

5748

भारत सरकार
Government of India

आधार

Issue Date: 11/01/2012



हजारी लाल सैनी
Hajari Lal Saini
जन्म तिथि/DOB: 30/05/1984
पुरुष/ MALE

8406 1273 0931
VID : 9167 4310 4142 9319

मेरा आधार, मेरी पहचान

भारतीय विशिष्ट पहचान प्राधिकरण
Unique Identification Authority of India

आधार

पता:
S/O तारा चंद सैनी, मोहल्ला मालियों का, तह. चिरावा,
खंडला, झुंझुनु,
राजस्थान - 333035

Address:
S/O Tara Chand Saini, mohalla maliyon ka,
tah. chirawa, Kherla, Jhunjhunun,
Rajasthan - 333035



8406 1273 0931
VID : 9167 4310 4143 9319

1947 | help@uidai.gov.in | www.uidai.gov.in

Hajari Lal Saini

Mob: 9588212986

[Signature]
Rajasthani Diagnostic &
Medical Research Centre
Jhunjhunu



Hematology Analysis Report

First Name: HAJARI LAL
Last Name: SAINI
Gender: Male
Age: 39 Year

Sample Type: Blood
Department:
Med Rec. No.:3944

Sample ID: 18
Test Time: 23/03/2024 12:38
Diagnosis:

Parameter	Result	Ref. Range	Unit
1 WBC	8.39	4.00-10.00	10 ³ /uL
2 Neu%	62.7	50.0-70.0	%
3 Lym%	28.0	20.0-40.0	%
4 Mon%	6.2	3.0-12.0	%
5 Eos%	2.9	0.5-5.0	%
6 Bas%	0.2	0.0-1.0	%
7 Neu#	5.26	2.00-7.00	10 ³ /uL
8 Lym#	2.35	0.80-4.00	10 ³ /uL
9 Mon#	0.52	0.12-1.20	10 ³ /uL
10 Eos#	0.24	0.02-0.50	10 ³ /uL
11 Bas#	0.02	0.00-0.10	10 ³ /uL
12 RBC	5.33	4.00-5.50	10 ⁶ /uL
13 HGB	12.1	12.0-16.0	g/dL
14 HCT	43.1	40.0-54.0	%
15 MCV	80.8	80.0-100.0	fL
16 MCH	22.8	L 27.0-34.0	pg
17 MCHC	28.2	L 32.0-36.0	g/dL
18 RDW-CV	12.9	L 11.0-16.0	%
19 RDW-SD	42.6	35.0-56.0	fL
20 PLT	124	100-300	10 ³ /uL
21 MPV	11.5	6.5-12.0	fL
22 PDW	23.0	H 9.0-17.0	%
23 PCT	0.142	H 0.108-0.282	%
24 P-LCR	50.4	H 11.0-45.0	%
25 P-LCC	62	30-90	10 ³ /uL

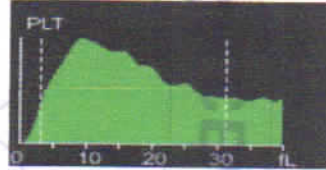
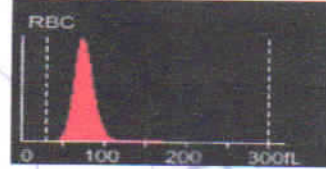

Dr. Mamta Khuteta
M.D. (Path.)

Submitter: Operator: RMC No: 1720/16260 Approver:
Draw Time: 23/03/2024 12:37 Received Time: 23/03/2024 12:37 Validated Time:
Report Time: 24/03/2024 10:32 Remarks:

*The Report is responsible for this sample only. If you have any questions, please contact us in 24 hours



आपातकालीन सेवाएं

THIS REPORT IS NOT VALID FOR MEDICO LEGAL PURPOSE





RAJASTHANI DIAGNOSTIC & MEDICAL RESEARCH CENTRE

Fully Computerised Pathology Laboratory

MRI CT SCAN TMT SONOGRAPHY X-RAY ECG MEMOGRAPHY

MC - 5345

Patient Name: **HAJARI LAL SAINI**
 Sr. No. : **3944**
 Patient ID No.: **3665**
 Age : **39** Gender : **MALE**
 Ref. By Dr : **MEDI-WHEEL HEALTH CHECKUP**



Registered on : **23-03-2024 04:01 PM**
 Collected On : **23-03-2024 04:01 PM**
 Received On : **23-03-2024 04:01 PM**
 Reported On : **24-03-2024 11:32 AM**
 Bar Code 
 LIS Number 3 5 8 3

LIPID PROFILE COMPLETE

Test Name	Observed Values	Units	Reference Intervals
Cholesterol (Method : CHOD-PAP)	176.00	mg/dL	Adults- Desirable: <200 Borderline: 200-239 High: >239 Children- Desirable: <170 Borderline: 170-199 High: >199
HDL Cholesterol	55.00	mg/dL	35-88
Triglycerides (Method : GPO)	123.00	mg/dL	Recommended triglycerides levels for adults: Normal: <161 High: 161-199 Hypertriglycerdemic: 200-499 Very high:>499
LDL Cholesterol	96.40	mg/dL	0-100
VLDL Cholesterol	24.60	mg/dL	0-35
TC/HDL Cholesterol Ratio	3.20	Ratio	2.5-5
LDL/HDL Ratio	1.75	Ratio	1.5-3.5

HAEMATOTOLOGY

Test Name	Observed Values	Units	Reference Intervals
ESR (Erythrocyte Sedimentation Rate)	16	mm/hr	20
BLOOD GROUPING (ABO & Rh)	B+ Positive		

Aashish Sethi
 Dr. Aashish Sethi
 Consultant Biochemist

TECHNOLOGIST

THIS REPORT IS NOT VALID FOR MEDICO LEGAL PUPOSE

Kamla Khuleta
 Dr. Kamla Khuleta
 M.D. (Path.)

SNC No. : 4720/1620



PATHOLOGIST

T&C : * This Reports is Not valid for medico legal Purposes. Interpretation and name of person is not our responsibility

* No part of this report should be reproduced for any purpose. * Interpret result after considering Age,sex effect of drug and other relevant factor.



RAJASTHANI DIAGNOSTIC & MEDICAL RESEARCH CENTRE

Fully Computerised Pathology Laboratory

MRI CT SCAN TMT SONOGRAPHY X-RAY ECG MEMOGRAPHY

Patient Name: **HAJARI LAL SAINI**
 Sr. No. : 3944
 Patient ID No.: 3665
 Age : 39 Gender : MALE
 Ref. By Dr : **MEDI-WHEEL HEALTH CHECKUP**



Registered on : 23-03-2024 04:01 PM
 Collected On : 23-03-2024 04:01 PM
 Received On : 23-03-2024 04:01 PM
 Reported On : 24-03-2024 11:32 AM
 Bar Code 
 LIS Number 3 5 8 3

HAEMATOLOGY

HbA1c(Glycosylated hemoglobin)

Test Name	Observed Values	Units	Reference Intervals
HbA1c(Glycosylated hemoglobin)	5.80	%	< 6.50 Non-Diabetic 6.50 - 7.00 Very Good Control 7.10 - 8.00 Adequate Control 8.10 - 9.00 Suboptimal Control 9.10 - 10.00 Diabetic Poor Control > 10.00 Very Poor Control
eAG (Estimated Average Glucose)	119.76	mg/dL	
eAG (Estimated Average Glucose)	6.65	mmol/L	

Method : Fluorescence Immunoassay Technology

Sample Type : EDTA Blood

Test Performed by:-

Fully Automated (EM 200) ERBA MANNHEIM.

Remarks :

Glycosylated Hemoglobin Testing is Recommended for both (a) Checking Blood Sugar Control in People who might be Pre-Diabetic. (b) Monitoring Blood Sugar Control in patients in more elevated levels, termed Diabetes Mellitus. The American Diabetic Association suggests that the Glycosylated Hemoglobin Test be Performed atleast Two Times in Year in Patients with Diabetes that are meeting Treatment Goals (and That have stable glycemc Control) and Quarterly in Patients with Diabetes whos therapy has changed or that are not meeting Glycemc Goals.

Glycosylated Hemoglobin measurement is not appropriate where there has been change in diet or Treatment within 6 Weeks. Hence people with recent Blood Loss, Hemolytic Aneamia, or Genetic Differences in the Hemoglobin Molecule (Hemoglobinopathy) such as Sickle-cell Disease and other Conditions, as well as those that have donated Blood recently, are not suitable for this Test.



TECHNOLOGIST

Dr. Mamta Khuleta
 M.D. (Path.)
 DMC No. : 4720/16260



PATHOLOGIST

THIS REPORT IS NOT VALID FOR MEDICO LEGAL PUPOSE

T&C : * This Reports is not valid for medico legal purpose. * Interpret result after considering Age,sex effect of drug and other relevant factor.

* No part of this report should be reproduced for any purpose. * Interpret result after considering Age,sex effect of drug and other relevant factor.



RAJASTHANI DIAGNOSTIC & MEDICAL RESEARCH CENTRE

Fully Computerised Pathology Laboratory

MRI CT SCAN TMT SONOGRAPHY X-RAY ECG MEMOGRAPHY



Patient Name: **HAJARI LAL SAINI**
 Sr. No. : **3944**
 Patient ID No.: **3665**
 Age : **39** Gender : **MALE**
 Ref. By Dr : **MEDI-WHEEL HEALTH CHECKUP**



Registered on : **23-03-2024 04:01 PM**
 Collected On : **23-03-2024 04:01 PM**
 Received On : **23-03-2024 04:01 PM**
 Reported On : **24-03-2024 11:32 AM**
 Bar Code 
 LIS Number 3 5 8 3

BIO-CHEMISTRY

Test Name	Observed Values	Units	Reference Intervals
Glucose Fasting (Method : GOD-POD)	84.0	mg/dL	Glucose Fasting Cord: 45-96 New born, 1d: 40 -60 New born, >1d: 50-80 Child: 60-100 Adult: 74-100 >60 Y: 82-115 >90 Y: 75-121
Blood Sugar PP (Method : GOD-POD)	98.0	mg/dL	Glucose 2 h Postprandial: <120
BUN (Blood Urea Nitrogen)	13.0	mg/dL	7.0-18.0

KIDNEY FUNCTION TEST

Test Name	Observed Values	Units	Reference Intervals
Blood Urea (Method : Urease-GLDH)	30.0	mg/dL	Adults Women < 50 years : 13-40 Women > 50 years : 21-43 Men < 50 years : 19-45 Men > 50 years : 18-55 Children 1-3 years : 11-36 4-13 years : 15-36 13-19 years : 18-45
Creatinine (Method : Enzymatic Creatinase)	0.84	mg/dL	0.6-1.30
Calcium	9.50	mg/dL	8.5-11
Uric Acid (Method : Uricase-POD)	4.50	mg/dL	2.4-7.2
Gamma glutamyl transferase (GGT)	23.0	IU/L	15.0-85.0

Aash Sethi
 Dr. Aash Sethi
 Consultant Biochemist

Kamta Khuteta
 Dr. Kamta Khuteta
 M.D. (Path.)
 SMC No. : 4720/1620



THIS REPORT IS NOT VALID FOR MEDICO LEGAL PURPOSE

TECHNOLOGIST

PATHOLOGIST

T&C : * This Reports is Not Valid For Medico Legal Purposes. Identification and name of person is not our responsibility.

* No part of this report should be reproduced for any purpose. * Interpret result after considering Age, sex effect of drug and other relevant factor.

B-110, Subhash Marg, Indira Nagar, Jhunjhunu (Raj.) Ph. No. : 1592-294977



RAJASTHANI DIAGNOSTIC & MEDICAL RESEARCH CENTRE

Fully Computerised Pathology Laboratory

MRI CT SCAN TMT SONOGRAPHY X-RAY ECG MEMOGRAPHY

MC - 5346

Patient Name: **HAJARI LAL SAINI**
 Sr. No. : **3944**
 Patient ID No.: **3665**
 Age : **39** Gender : **MALE**
 Ref. By Dr : **MEDI-WHEEL HEALTH CHECKUP**



Registered on : **23-03-2024 04:01 PM**
 Collected On : **23-03-2024 04:01 PM**
 Received On : **23-03-2024 04:01 PM**
 Reported On : **24-03-2024 11:32 AM**
 Bar Code 
 LIS Number **3 5 8 3**

BIO-CHEMISTRY Liver Function Test

Test Name	Observed Values	Units	Reference Intervals
SGOT/AST(Tech.: -UV Kinetic)	35.0	U/L	5--40
SGPT/ALT(Tech.: -UV Kinetic)	40.0	U/L	5--40
Bilirubin(Total) (Method : Diazo)	1.00	mg/dL	Adults: 0-2, Cord < 2 Newborns, premature 0-1 day :1-8, 1-2 days : 6-12, 3-5 days : 10-14 Newborns, full term 0-1 day: 2-6, 1-2 days : 6-10, 3-5 days : 4-8
Bilirubin(Direct)	0.20	mg/dL	0--0.3
Bilirubin(Indirect)	0.80	mg/dL	0.1--1.0
Total Protein (Method : BIURET Method)	6.99	g/dL	Adults : 6.4 - 8.3 Premature : 3.6 - 6.0 Newborn : 4.6 - 7.0 1 Week : 4.4 - 7.6 7-12 months : 5.1 - 7.3 1-2 Years : 5.6 - 7.5 > 2 Years : 6.0 - 8.0
Albumin(Tech.: -BCG) (Method : BCG)	3.84	gm/dL	0-4 days:2.8-4.4 4d-14 yrs: 3.8-5.4 14y-18y : 3.2-4.5 Adults 20-60 yrs: 3.5-5.2 60-90 yrs: 3.2-4.6
Globulin(CALCULATION)	3.15	gm/dL	2.5--4.5
A/G Ratio(Tech.: -Calculated)	1.22		1.2 -- 2.5
Alkaline Phosphatase(Tech.: -Pnp Amp Kinetic)	201.0	U/L	108-306

Ashish Sethi
 Dr. Ashish Sethi
 Consultant Biochemist

Kamta Khutela
 Dr. Kamta Khutela
 M.D. (Path.)
 BMC No. : 4720/15260



TECHNOLOGIST

THIS REPORT IS NOT VALID FOR MEDICO LEGAL PUPOSE

PATHOLOGIST

T&C : * This Reports is not to be used for any legal purpose. Identification and name of person is not our responsibility.

* No part of this report should be reproduced for any purpose. * Interpret result after considering Age, sex effect of drug and other relevant factor.



RAJASTHANI DIAGNOSTIC & MEDICAL RESEARCH CENTRE

Fully Computerised Pathology Laboratory

MRI

CT SCAN

TMT

SONOGRAPHY

X-RAY

ECG

MEMOGRAPHY



MC - 5346

Patient Name: **HAJARI LAL SAINI**
 Sr. No. : **3944**
 Patient ID No.: **3665**
 Age : **39** Gender : **MALE**
 Ref. By Dr : **MEDI-WHEEL HEALTH CHECKUP**



Registered on : **23-03-2024 04:01 PM**
 Collected On : **23-03-2024 04:01 PM**
 Received On : **23-03-2024 04:01 PM**
 Reported On : **24-03-2024 11:32 AM**
 Bar Code 
 LIS Number 3 5 8 3

THYROID HORMONES T3,T4,TSH (THYROID PROFILE)

Test Name	Observed Values	Units	Reference Intervals
T3 (Total Triiodothyronine)	1.00	ng/ML	0.5 - 1.5 ng/ML
T4 (Total Thyroxine)	10.44	µg/dL	4.60-12.50 µg/dL
TSH (Thyroid Stimulating Hormone)	1.42	µIU/mL	0.35 -- 5.50 µIU/mL

Sample Type : **Serum**

Test Performed by:-

Fully Automated Chemi Luminescent Immuno Assay (**ARCHITECT- i1000 PLUS**) Abbott USA**Remarks :**

Primary malfunction of the Thyroid gland may result in excessive (hyper) or Low (hypo) release of T3 or T4. In addition, as TSH directly affect thyroid function, malfunction of the pituitary or the hypothalamus influences the thyroid gland activity.

Disease in any portion of the thyroid-pituitary-hypothalamus system may influence the level of T3 and T4 in the blood, in Primary Hypothyroidism, TSH levels are significantly elevated, while in secondary and tertiary hypothyroidism, TSH levels may be low. In addition, in Euthyroid sick syndrome, multiple alterations in serum thyroid function test findings have been recognized.

Aashish Sethi
 Dr. Aashish Sethi
 Consultant Biochemist
 SERVICE

TECHNOLOGIST

THIS REPORT IS NOT VALID FOR MEDICO LEGAL PUROSE

Kamta Khutela
 Dr. Kamta Khutela
 M.D. (Path.)
 BMC No.: 4730/15266



PATHOLOGIST

T&C : * This Reports is Not Valid for Medico Legal Purposes. Identification and Name of person is not our responsibility.

* No part of this report should be reproduced for any purpose. * Interpret result after considering Age, sex effect of drug and other relevant factor.



RAJASTHANI DIAGNOSTIC & MEDICAL RESEARCH CENTRE

Fully Computerised Pathology Laboratory

MRI CT SCAN TMT SONOGRAPHY X-RAY ECG MEMOGRAPHY



MC - 5346

Patient Name: **HAJARI LAL SAINI**
 Sr. No. : **3944**
 Patient ID No.: **3665**
 Age : **39** Gender : **MALE**
 Ref. By Dr : **MEDI-WHEEL HEALTH CHECKUP**



Registered on : **23-03-2024 04:01 PM**
 Collected On : **23-03-2024 04:01 PM**
 Received On : **23-03-2024 04:01 PM**
 Reported On : **24-03-2024 11:32 AM**
 Bar Code 
 LIS Number 3 5 8 3

URINE EXAMINATION URINE COMPLETE

Test Name	Observed Values	Units	Reference Intervals
PHYSICAL			
Quantity	15	ml	
Colour	Pale Yellow		
Appearance / Transparency	Clear		
Specific Gravity	1.012		
PH	5.50		4.5--6.5

CHEMICAL

Reaction	Acidic		
Albumin	TRACE		
Urine Sugar	Nil		

MICROSCOPIC

Red Blood Cells	Nil	/h.p.f.	
Pus Cells	3--5	/h.p.f.	
Epithelial Cells	2--3	/h.p.f.	
Crystals	Nil	/h.p.f.	
Casts	Nil	/h.p.f.	
Bactria	Nil	/h.p.f.	
Others	Nil	/h.p.f.	

Test Name	Observed Values	Units	Reference Intervals
URINE SUGAR FASTING	Nil		
URINE SUGAR PP	Nil		

<<< END OF REPORT >>>

>>> Results relate only to the sample as received. Kindly correlate with clinical condition. <<<

Note: This report is not valid for medico legal purposes.



Dr. Ansh Sethi
Consultant Biochemist

THIS REPORT IS NOT VALID FOR MEDICO LEGAL PURPOSE

Dr. Mamta Khuteta
M.D (Path.)
RMC No. : 4720/1626



PATHOLOGIST

T&C : * This Reports is Not Valid For Medico Legal Purposes. Identification and name of person is not our responsibility.

* No part of this report should be reproduced for any purpose. * Interpret result after considering Age,sex effect of drug and other relevant factor.

B-110, Subhash Marg, Indira Nagar, Jhunjhunu (Raj) Ph No. : 1592-294977



RAJASTHANI DIAGNOSTIC & MR CENTRE

FULLY COMPUTERISED PATHOLOGY LABORATORY

MRI

CT SCAN

TMT

SONOGRAPHY

X-RAY

ECG

MAMOGRAPHY

NAME	HAJARI LAL SAINI	AGE-	SEX: M
REF/BY:	BOB HEALTH CHECK UP	DATE	23-Mar-24

ULTRASONOGRAPHY WHOLE ABDOMEN

Liver: is normal in size, shape and mild bright echotexture. No IHBR dilatation is seen. No focal mass seen. Portal vein and hepatic veins are normal in diameter. Common bile duct is normal in diameter and lumen is clear.

Gall bladder: is normal in size shape, location with echo free lumen. Wall thickness is normal. No echogenic shadow suggestive of calculus is seen. No focal mass or lesion is seen.

Pancreas: is normal in size, shape and echotexture. No focal mass or lesion is detected. Pancreatic duct is not dilated.

Rt. Kidney: is normal in size, shape, position and echotexture. Corticomedullary differentiation is well maintained. No evidence of definite calculus/hydronephrosis is seen.

Lt. Kidney: is normal in size, shape, position and echotexture. Corticomedullary differentiation is well maintained. No evidence of definite calculus/hydronephrosis is seen.

Spleen: is normal in size, regular in shape and echo texture. No focal lesion is seen. Splenic vessels are normal.

Urinary Bladder: is well distended. Outline of bladder is regular. Wall thickness is normal. No focal mass is seen. No echogenic shadow suggestive of calculus is seen.

Prostate: is normal in size, regular in shape and outline. Capsule is intact. No evidence of ascites is seen. No significant Lymphadenopathy is seen. No obvious bowel pathology is seen.

IMPRESSION:

- ❖ Grade I fatty liver.

Advised: clinicopathological correlation

[Signature]
DR. UMMED SINGH RATHORE
MD RADIODIAGNOSIS

Dr. Ummad Singh
MD (Radiodiagnosis)
(RMC.34498/24812)



THIS REPORT IS NOT VALID FOR MEDICO LEGAL PURPOSE





RAJASTHANI DIAGNOSTIC & MRI CENTRE



FULLY COMPUTERISED PATHOLOGY LABORATORY

MRI

CT SCAN

TMT

SONOGRAPHY

X-RAY

ECC

MAMOGRAPHY

NABL CERTIFICATE NO.
MC-5346

NAME : AJARI LAL SAINI	AGE 39 /SEX M
REF. BY : BOB HEALTH CHECK-UP	DATE: 23.03.2024

X-RAY CHEST PA

- Both lung fields appear normal in under view
- No e/o consolidation or cavitations is seen.
- Both costo-phrenic angles appear clear.
- Cardiac size is within normal limits.
- Both domes of diaphragm appear normal.
- Bony thoracic cage & soft tissue shadow appear normal.

IMPRESSION :- NORMAL X-RAY CHEST (PA)

DR. ANUSHA MAHALAWAT

MD (RADIOLOGIST)

RMC - 38742/25457

Dr. Anusha Mahalawat
MD (Radiodiagnosis)
(RMC. 38742/25457)



आपातकालीन सेवाएं

THIS REPORT IS NOT VALID FOR MEDICO LEGAL PURPOSE



ECG

RAJASTHANI DIAG. & MR CENTRE, JHUNJHUNU
14 BOB / HAJARI LAL SAINI / 39 Yrs / M / 167Cms. / 65Kgs. / Non Smoker
Heart Rate : 78 bpm / Tested On : 23-Mar-24 15:27:55 / HF 0.05 Hz - LF 35 Hz / Notch 50 Hz / Sn 1.00 Cm/mV / Sw 25 mm/s
/ Refd By: BOB HEALTH CHECK UP



R.P.B.
Rajasthan Diagnostic & Medical Research Centre
Jhunjhunu

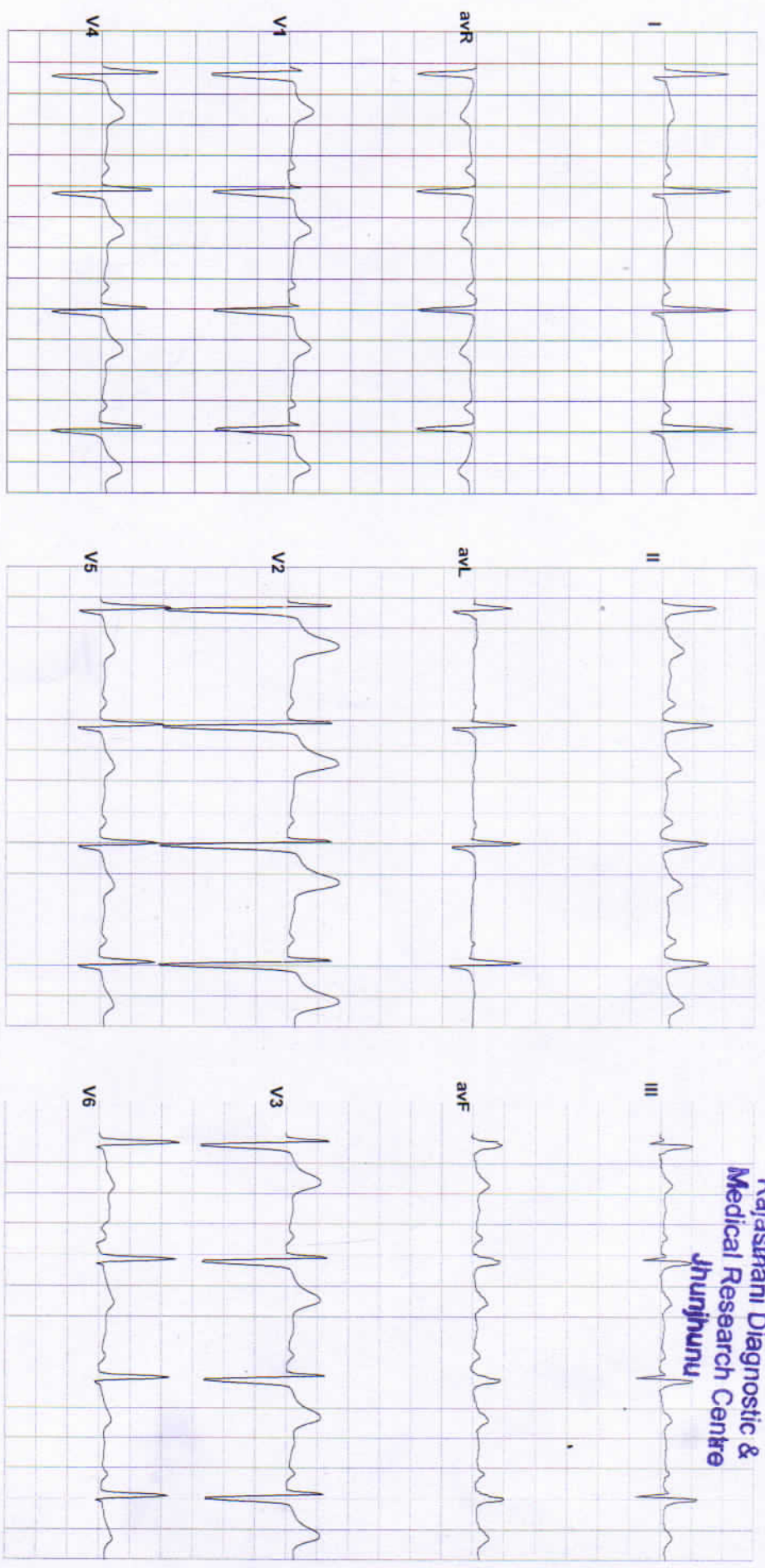

Heart Rate : 78 bpm
PR Interval : 146 ms
QRS Duration: 92 ms
QT/QTc Int : 394/426 ms
P-QRS-T axis: 56.00° 43.00° 59.00°

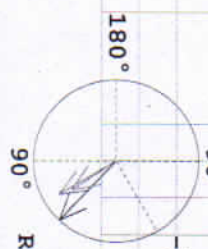

Axis
R 43.00° T 59.00° P 56.00°

Reported By:

RAJASTHANI DIAGNOSTIC & MEDICAL RESEARCH CENTRE

B-110,INDIRA NAGAR,SUBHASH MARG,MANDAWA MOD,JHUNJHUNU Email:

HAJARI LAL SAINI / 39 Yrs / M / 167 Cms / 65 Kg
 Date: 23 - 03 - 2024 Technician : MANOJ KUMAR Examined By:

Report



Stage	Time	Duration	Speed(mph)	Elevation	METS	Rate	% THR	BP	RPP	PVC	Comments
Supine	01:00	1:00	00.0	00.0	01.0	066	36 %	126/80	083	00	
Standing	01:59	0:59	00.0	00.0	01.0	069	38 %	126/80	086	00	
HV	03:03	1:04	00.0	00.0	01.0	070	39 %	126/80	088	00	
Warm Up	04:06	1:03	00.0	00.0	01.0	073	40 %	126/80	091	00	
ExStart	05:19	1:13	01.0	00.0	01.0	091	50 %	128/80	116	00	
BRUCE Stage 1	08:19	3:00	01.7	10.0	04.7	099	55 %	130/82	128	00	
BRUCE Stage 2	11:19	3:00	02.5	12.0	07.1	121	67 %	132/82	159	00	
PeakEx	11:38	0:19	03.4	14.0	07.4	128	71 %	132/82	168	00	
Recovery	12:08	0:30	01.1	00.0	04.2	124	69 %	132/82	163	00	
Recovery	12:38	1:00	01.1	00.0	01.2	114	63 %	130/82	148	00	
Recovery	13:38	2:00	00.0	00.0	01.0	091	50 %	128/80	116	00	
Recovery	14:36	3:00	00.0	00.0	01.0	081	45 %	126/80	102	00	

REPORT :

Heart Rate 71.0 bpm
 Systolic BP 132.0 mmHg
 Diastolic BP 82.0 mmHg
 Maximum Depression 0.4
 Exercise Time 06:19 Mins.
 METS 7.4
 Target Heart Rate 181.0
 Test End Reason Test Complete, Heart Rate Achieved

 Rajasthani Diagnostic &
 Medical Research Centre
 Jhunjhunu

Doctor : RDMRC



Date: 23 - 03 - 2024

MEFs : 1.0 HR : 66 Target HR : 36% of 181 BP : 126/80 Post J @80mSec

ExTime: 00:00 Speed: 0.0 mph Grade : 00.00 % 25 mm/Sec. 1.0 Cm/mV

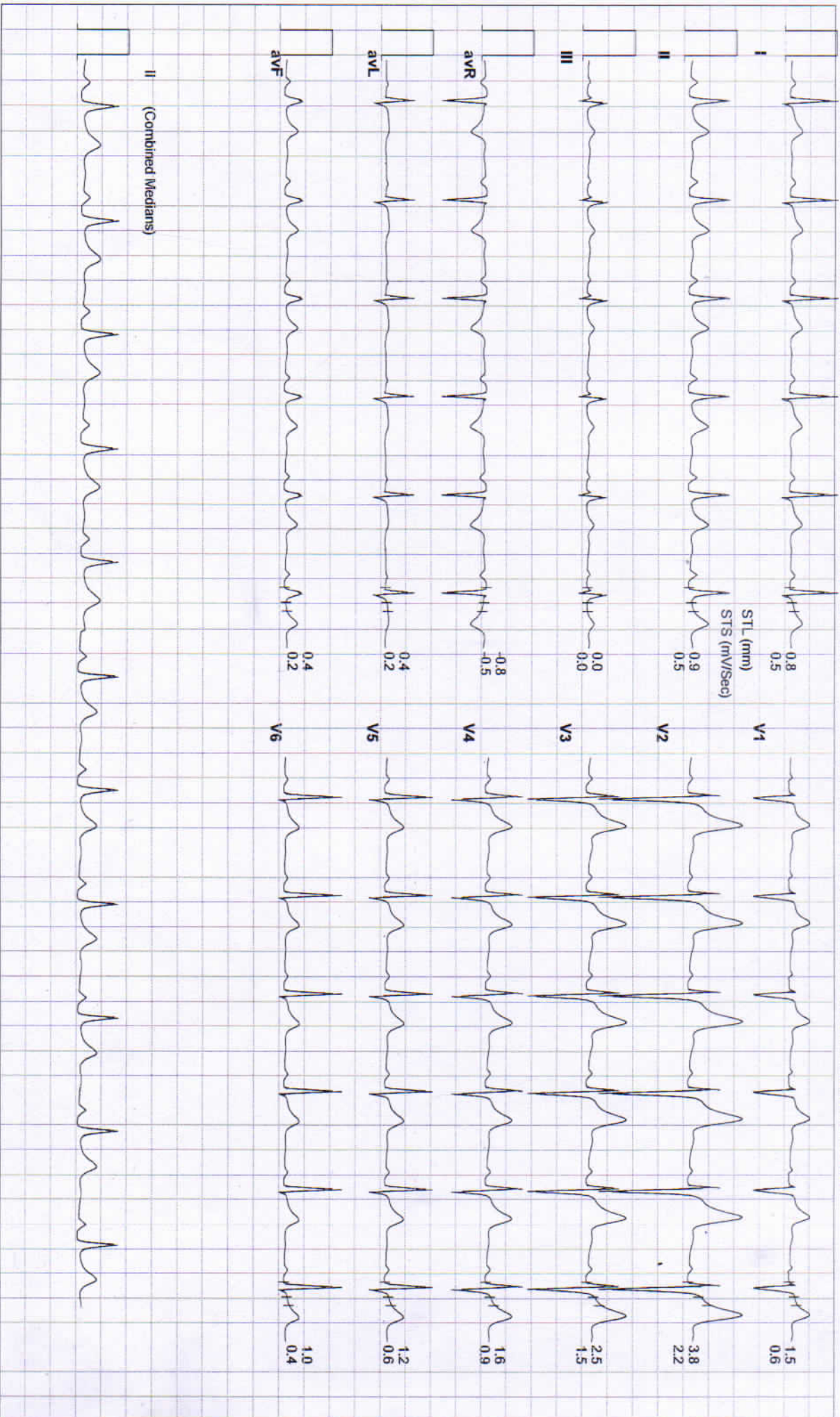



Date: 23 - 03 - 2024

MEts : 1.0 HR : 69 Target HR : 38% of 181 BP : 126/80 Post J @80mSec

ExTime: 00:00

Speed: 0.0 mph Grade : 00.00 % 25 mm/Sec: 1.0 Cm/mV

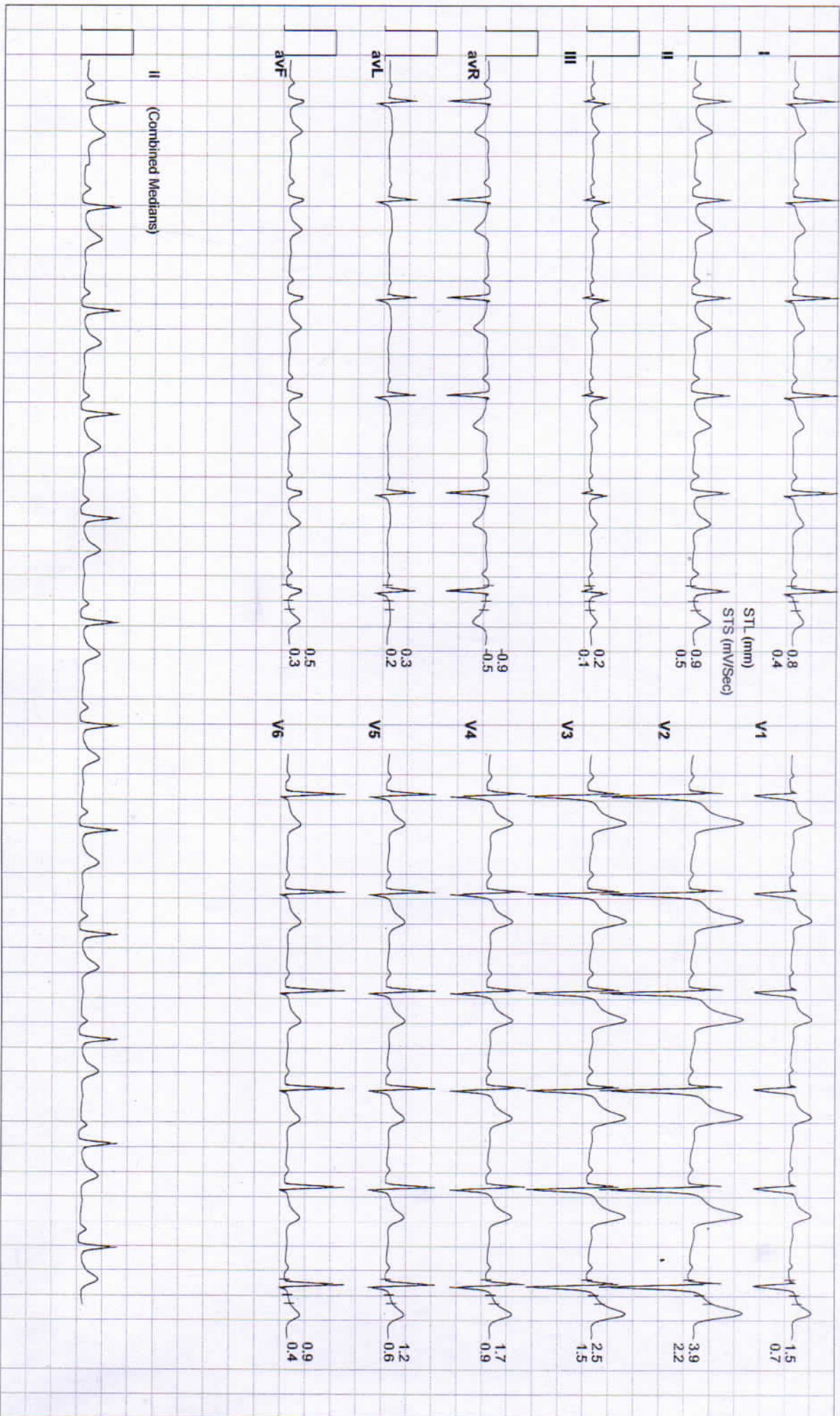



Date: 23 - 03 - 2024

MEIs : 1.0 HR : 70 Target HR : 39% of 181 BP : 126/80 Post J @80mSec

ExTime: 00:00

Speed: 0.0 mph Grade : 00.00 % 25 mm/Sec. 1.0 Cm/mV

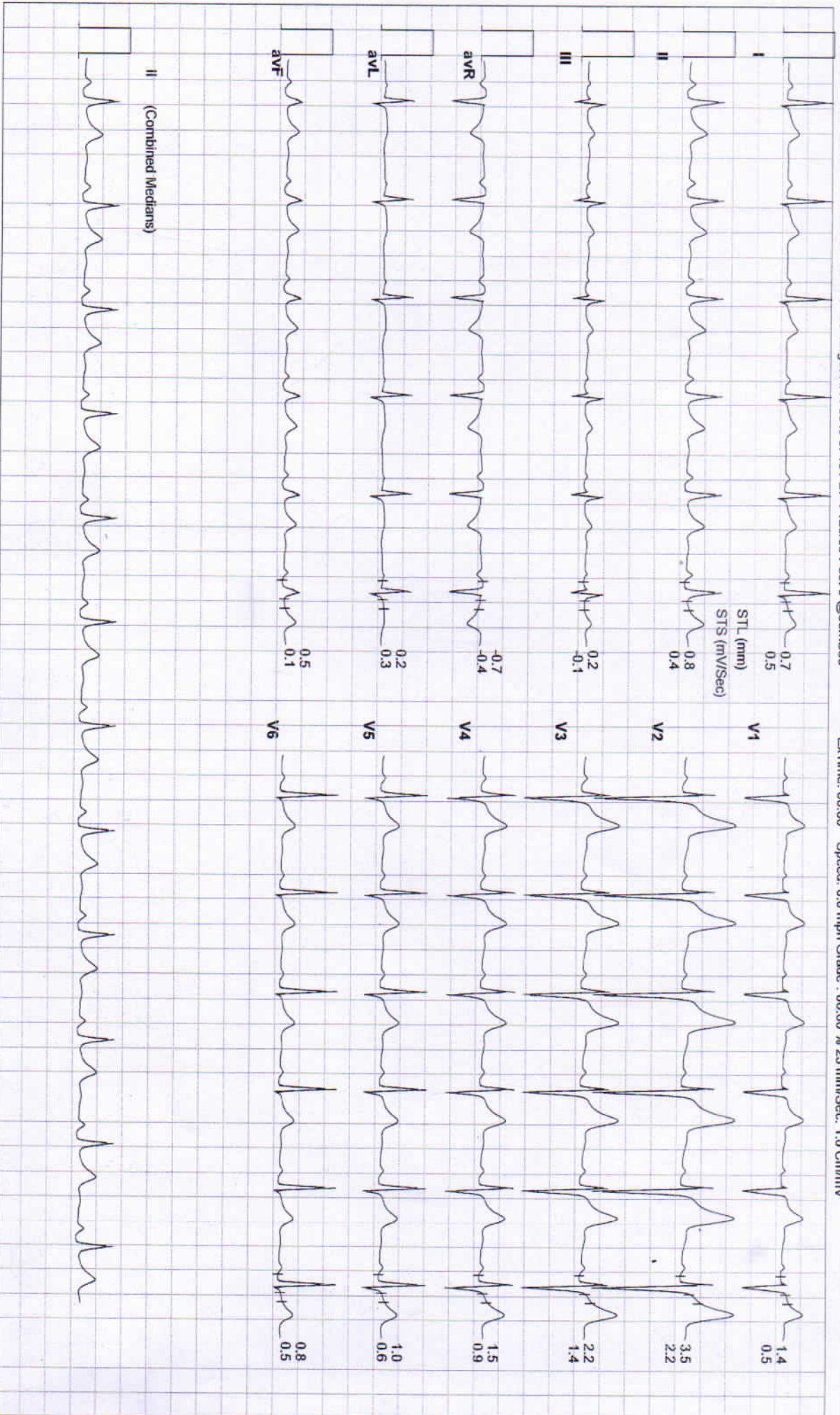



Date: 23 - 03 - 2024 METs : 1.0 HR : 73 Target HR : 40% of 181 BP : 126/80 Post J @80mSec ExtTime: 00:00 Speed: 0.0 mph Grade : 00.00 % 25 mm/Sec. 1.0 Cm/mV

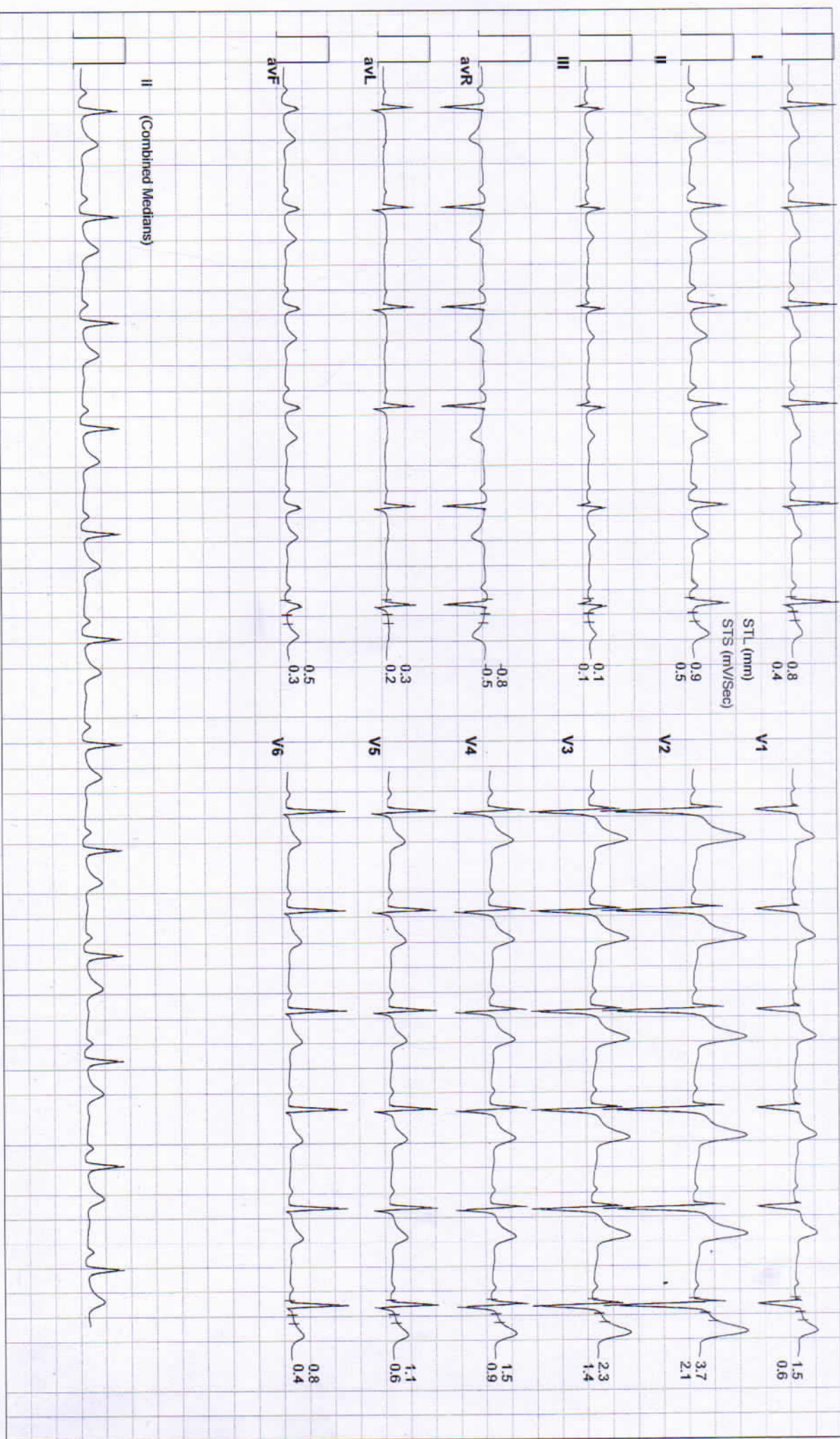



Date: 23 - 03 - 2024 METs : 1.0 HR : 91 Target HR : 50% of 181 BP : 128/80 Post J @80mSec

ExTime: 00:00 Speed: 1.0 mph Grade : 00.00 % 25 mm/Sec. 1.0 Cm/mV

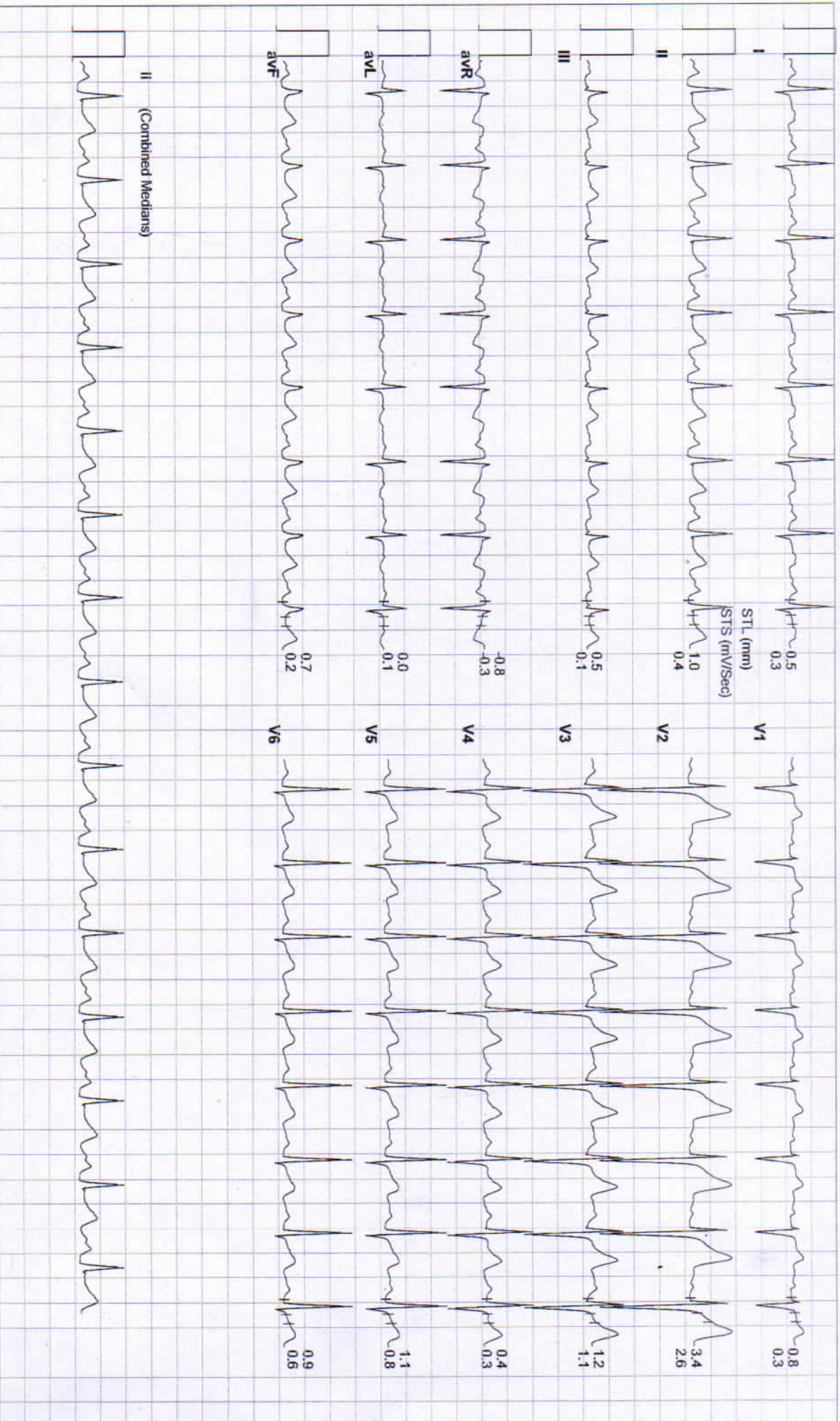



Date: 23 - 03 - 2024 METs : 4.7 HR : 99 Target HR : 55% of 181 BP : 130/82 Post J @80mSec EXTime: 03:00 Speed: 1.7 mph Grade : 10.00 % 25 mm/Sec: 1.0 Cm/mV

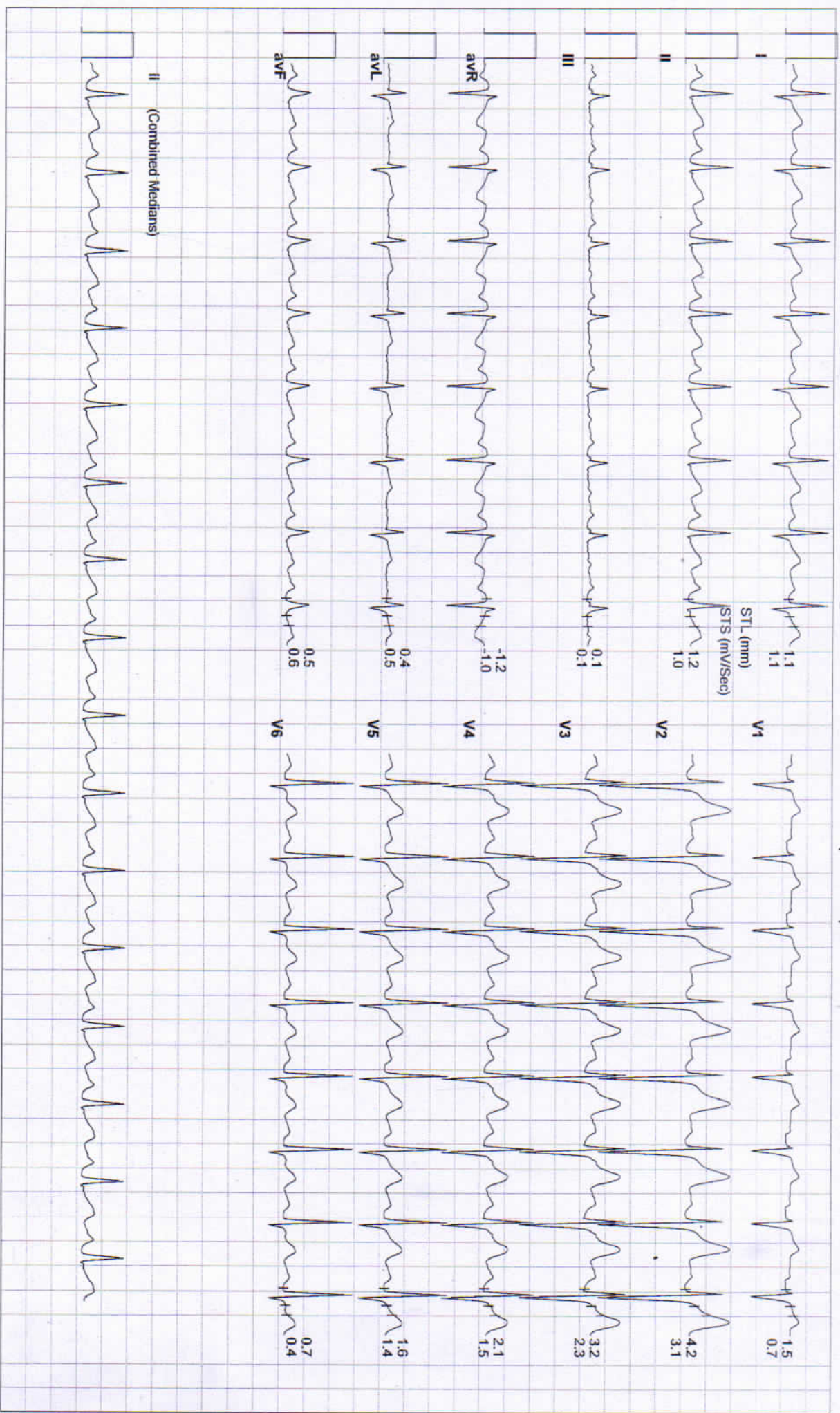



Date: 23 - 03 - 2024 METs : 7.1 HR : 121 Target HR : 67% of 181 BP : 132/82 Post J @80mSec ExTime: 06:00 Speed: 2.5 mph Grade : 12.00 % 25 mm/Sec. 1.0 Cm/mV





Date: 23 - 03 - 2024 MEIs : 7.4 HR : 128 Target HR : 71% of 181 BP : 132/82 Post J @80mSec

ExTime: 06:19 Speed: 3.4 mph Grade : 14.00 % 25 mm/Sec. 1.0 Cm/mV

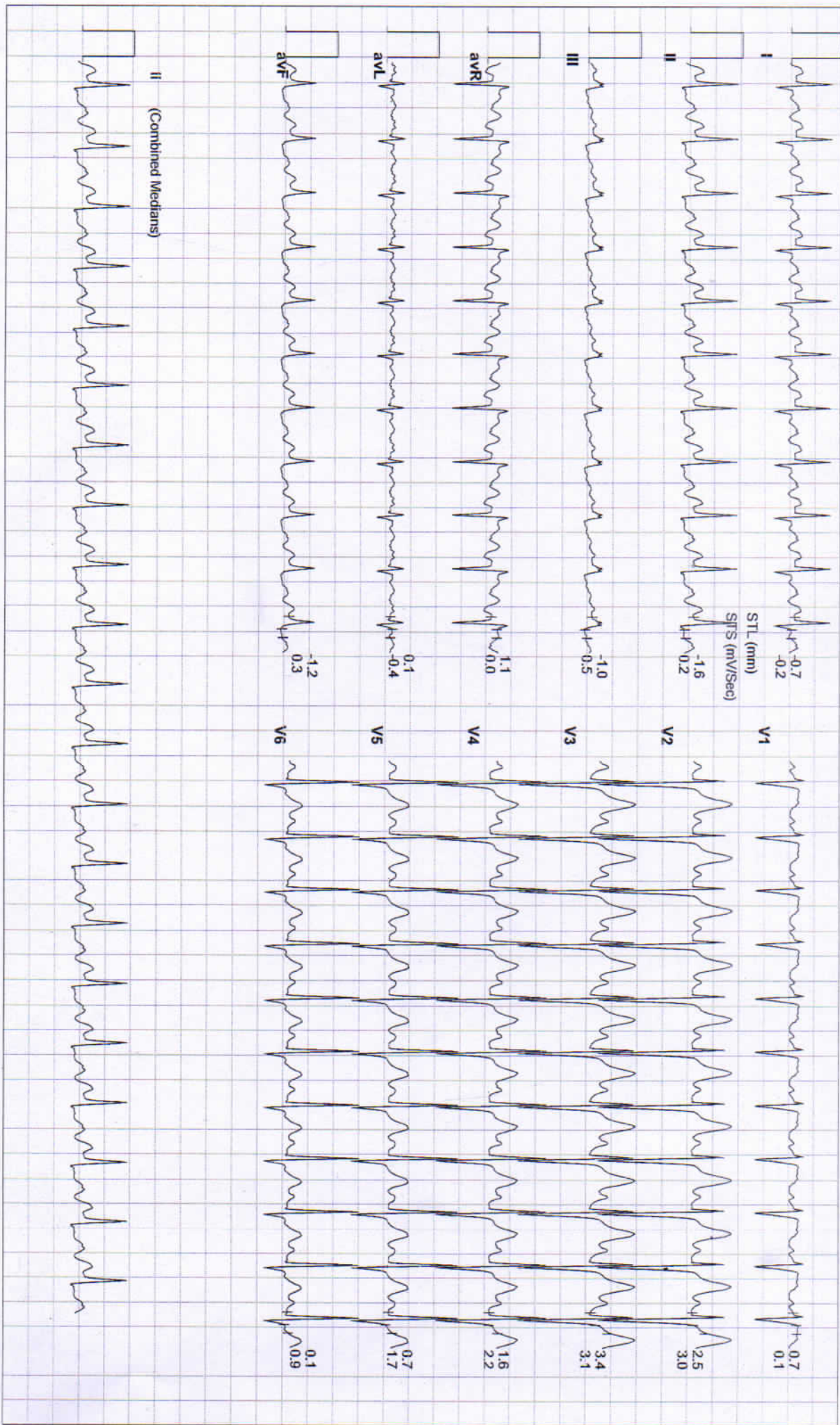



Date: 23 - 03 - 2024

MEts : 4.2 HR : 124 Target HR : 69% of 181 BP : 132/82 Post J @80mSec

ExTime: 06:19 Speed: 1.1 mph Grade : 00.00 % 25 mm/Sec. 1.0 Cm/mV

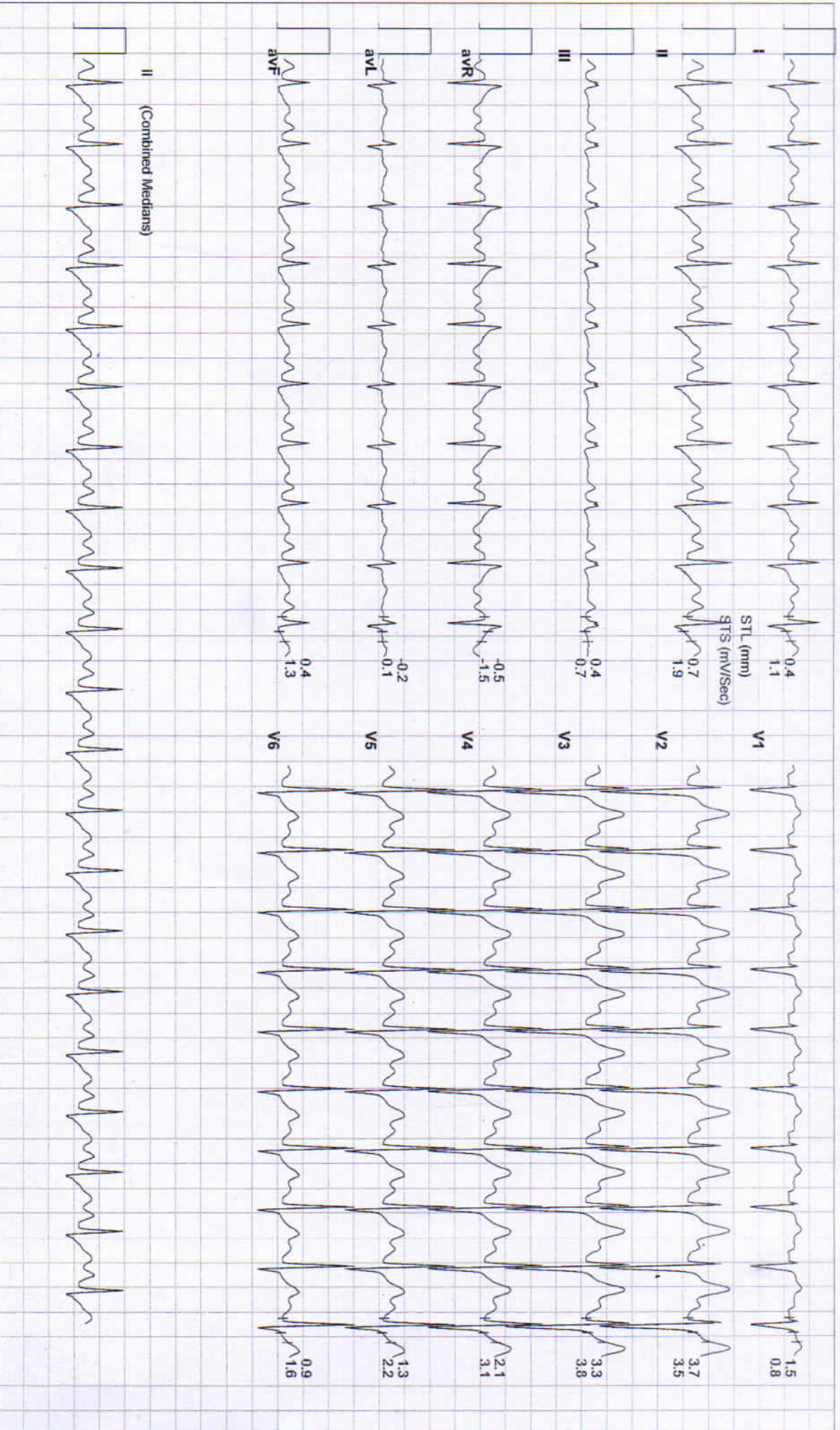



Date: 23 - 03 - 2024 METs : 1.2 HR : 114 Target HR : 63% of 181 BP : 130/82 Post J @80mSec

ExTime: 06:19 Speed: 1.1 mph Grade : 00.00 % 25 mm/Sec. 1.0 Cm/mV

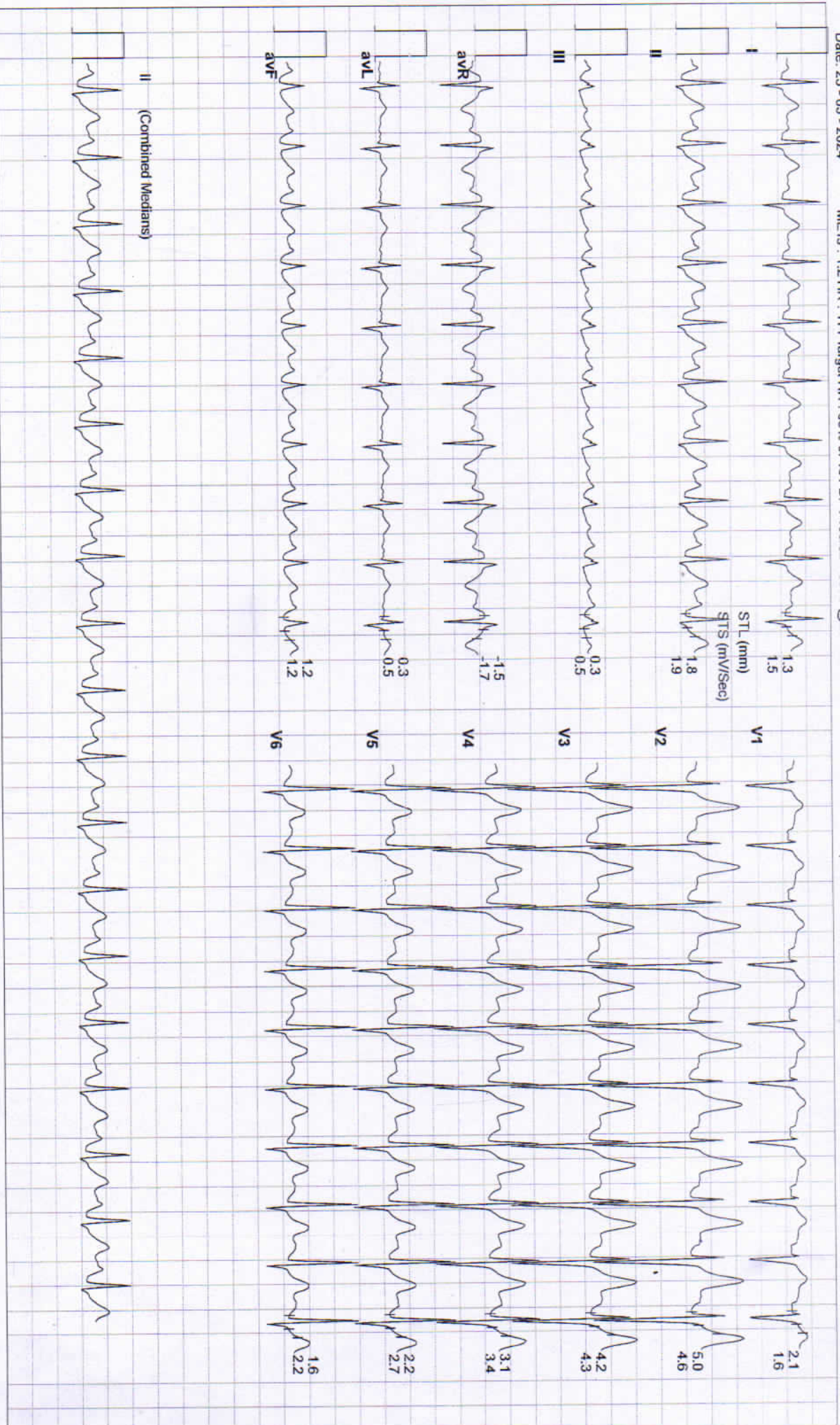



Date: 23 - 03 - 2024 MEETS : 1.0 HR : 91 Target HR : 50% of 181 BP : 128/80 Post J @80mSec ExTime: 06:19 Speed: 0.0 mph Grade : 00.00 % 25 mm/Sec. 1.0 Cm/mV

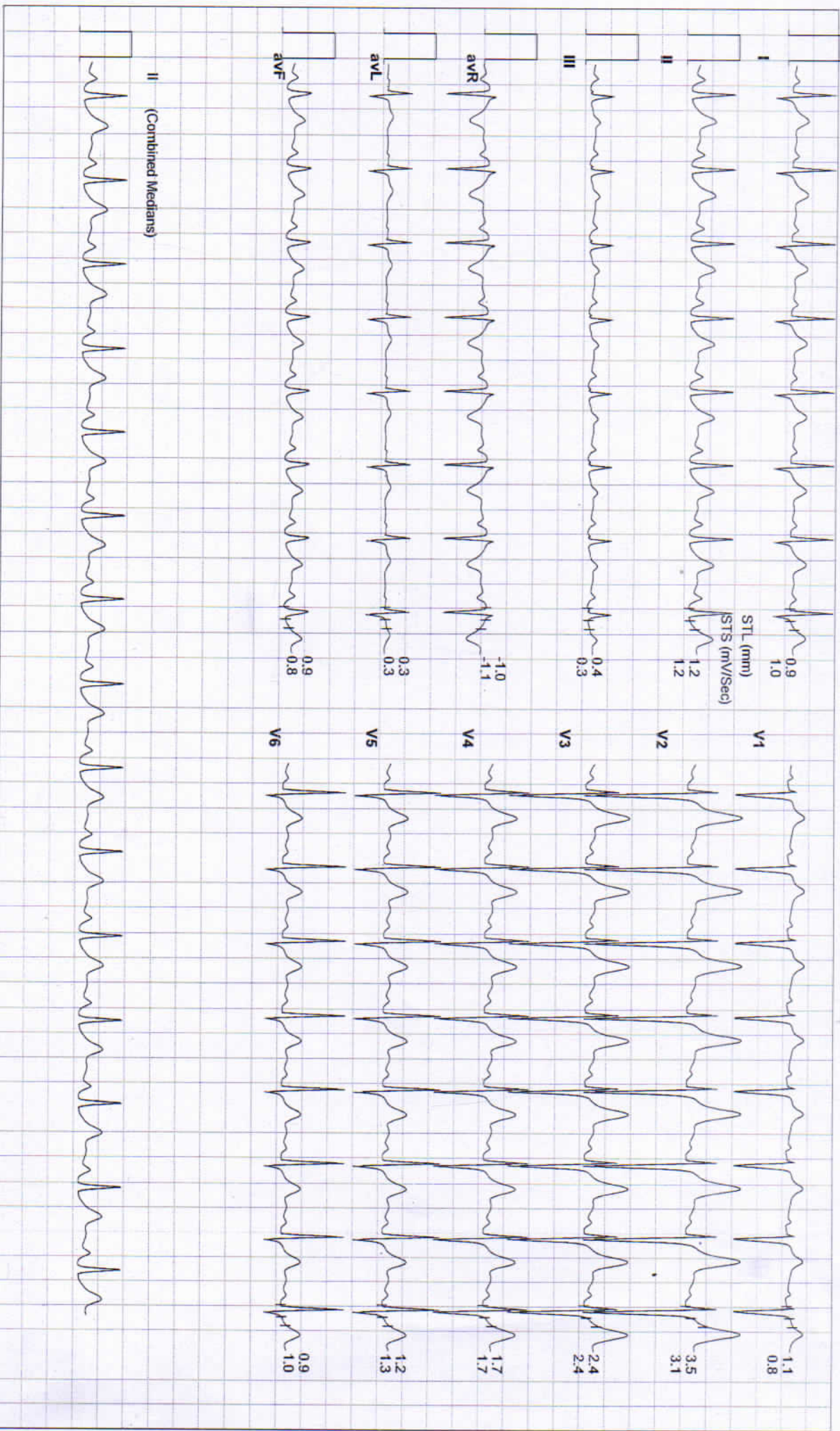



Date: 23 - 03 - 2024 METs : 1.0 HR : 81 Target HR : 45% of 181 BP : 126/80 Post J @80mSec ExTime: 06:19 Speed: 0.0 mph Grade : 00.00 % 25 mm/Sec. 1.0 Cm/mV

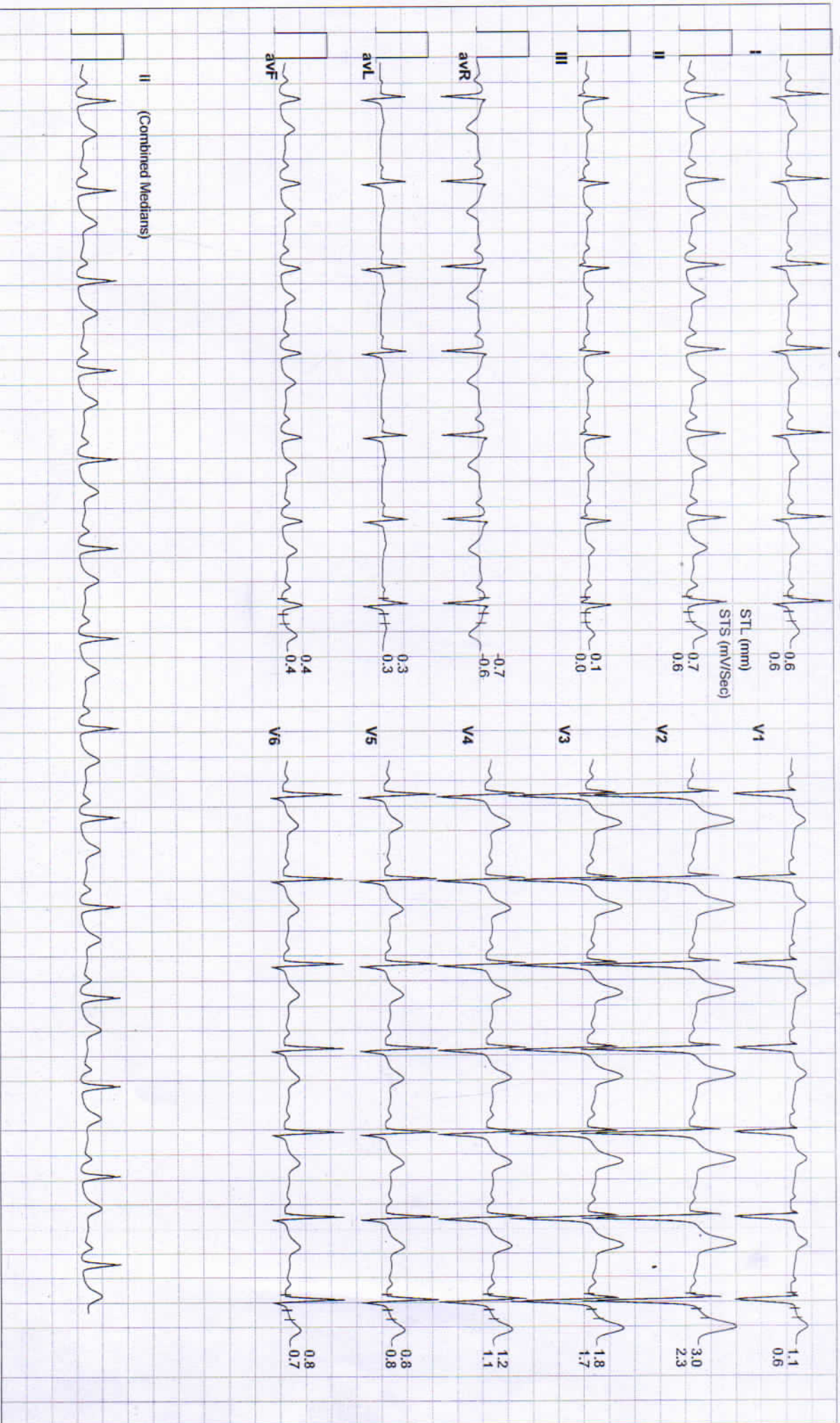



Date: 23 - 03 - 2024 METs : 1.0 HR : 81 Target HR : 45% of 181 BP : 126/80 Post J @80mSec

ExTime: 06:19 Speed: 0.0 mph Grade : 00.00 % 25 mm/Sec. 1.0 Cm/mV

