



NAME	MR MAHENDRA PRATAP	AGE	38 YRS/M
REFD. BY.	HEALTH CHECK UP	DATE	29.03.24

**Ultrasound Examination of Whole Abdomen:**

**Liver:** Liver shows grade 1 fatty changes . No focal SOL is seen in liver. IHBR & portal radicles are normal.  
**Gallbladder:** Gallbladder shows normal anechoic pattern. No evidence of cholecystitis or cholelithiasis seen. Common bile duct is normal in course & caliber.  
**Pancreas:** Pancreas shows normal size & echotexture.  
**Spleen:** Spleen shows normal size, outline & echotexture.  
**Kidneys:** Kidneys show normal size, shape, position & echotexture. No calculus, hydronephrosis or SOL is seen in kidneys. Cortico- medullary differentiation and cortical thickness is normal on both sides.  
 No supra- renal mass seen.  
 Great abdominal vessels are normal.  
 Domes of diaphragm are seen to move normally & synchronously in respiration. No infra- or supradiaphragmatic collection seen.  
 No ascites or pericardial effusion seen.  
 No para aortic lymph nodes seen.  
**Urinary bladder:** Urinary bladder shows normal anechoic pattern. No calculus, SOL or diverticulum seen.  
**Prostate:** Prostate is normal in size & echotexture. Seminal vesicles are sonographically normal.

**IMP- GRADE 1 FATTY LIVER**

Regards.

**Dr Mukesh Koshal MD ( Rad- diag)**  
 Regn. No. DMC 10407

**RADIOLOGIST :**

**Facilities Available**

**बैंक ऑफ बरुडा**  
**Bank of Baroda**

नाम - महेंद्र प्रताप यादव  
Name - MAHENDRA PRATAP YADAV

कर्मचारी कुट क्र - 98895  
E. C. No. - 98895

अधिकृत अधिकारी  
Issuing Authority



*Mahendra*  
धारक के हस्ताक्षर  
Signature of Holder

*Mahendra*

110) (1111) (A) 8

**MALIK RADIX HEALTH CARE PVT. LTD.**  
C-217, C-218, Nirman Vihar,  
Delhi-110092  
Ph.: 011-49287456, 011-61381379  
Regd. No. 607

Eye, Dental, BMI



**Malik Radix Healthcare**

C/217, C/218, Vikas Marg, Nirman Vihar, New Delhi-110092  
A Unit of Malik Radix Healthcare  
Toll Free - 1800-120-5457, Tel.: 011 49287456, 61381379  
Whatsapp No. - 9811550650  
E-mail: info@radixhealthcare.org  
Website: www.radixhealthcare.org



Mr. Mahendra Pratap Singh  
Age - 38yrs/Male

(Pre-insurance)

29/03/24

Unl 6/9 ~~exr~~  
6/9 ~~exr~~

BOB

CUS

Heard No  
No

Color V. WNL

Adv

PEARL TEARS HA

REF

*[Handwritten signature]*

**Dr. Nidhi Gupta**  
MBBS, MS, DNB  
Casualty Ophthalmologist  
Malik Radix Healthcare Pvt. Ltd.  
DMO No. 121661

**Facilities Available**

- Multispeciality Hospital - 24 Hours Emergency - X-Ray/ ECG/ Ultrasound/ CT Scan - Dental- Fully Equipped Operation Theatre
- Fully Functional Lab - 24/7 Casualty/ ICU-Nursery 24/7 Pharmacy - Labour Room - All Speciality OPD - Laproscopic Surgery - ECHO - Plastic Surgery



# RADIX COSMO DENTAL

(UNIT OF MALIK RADIX HEALTHCARE PVT. LTD.)

C-216, 217, 218, Nirman Vihar, Vikas Marg, Delhi - 110092

Ph. : 011-22508272, 22520249 • M. : 9999254639

E-mail : radixhealthcare@yahoo.co.in • www.radixhealthcare.org



## CONSULTANTS ON PANEL

### PAEDIATRICS

Dr Ravi Malik (MBBS, MD)  
Dr Harit Prasad (MBBS, MD, Pfd)  
Dr Ritu Jain (MBBS, MD)

### GYNAECOLOGY

Dr Renu Malik (MBBS, MD)  
Dr Meena Malhotra (MBBS, MD)  
Dr Rajni (MBBS, MD)  
Dr Manju Gupta (MBBS, MS)  
Dr Vaishali Saini (MBBS, DGO)  
Dr Rupam Arora (MBBS, MD)

### DENTAL

Dr Shruti Malik (BDS, MDS)  
Dr Annu Saini (BDS, MDS)  
Dr Rachit Thukral (BDS, MDS)  
Dr Mohit Mangla (BDS, MDS)  
Dr Tarun Mittal (BDS, MDS)  
Dr Geetika Sharma (BDS)  
Dr Shilpa Verma (BDS)

### CHILD GASTROENTROLOGY

Dr S. K Mittal (MBBS, MD)

### MEDICINE

Dr A S Talwar (MBBS, MD)  
Dr Sunny Uppal (MBBS, MD)  
Dr Surendra Rajpal (MBBS, MD)

### RESPIRATORY MEDICINE /PULMONOLOGY

Dr Abhinav Bhanot (MBBS, DNB)

### LAPAROSCOPY SURGERY

Dr Ajay Jain (MBBS, MS)  
Dr Deepak Saran (MBBS, MS)  
Dr Pradeep Saini (MBBS, MS)  
Dr G. S Garg (MBBS, MS)

### ORTHOPAEDICS

Dr Vikas Bhardwaj (MBBS, MS ORTHO, DNB)  
Dr Prabhath Aggarwal (MBBS, MS ORTHO)  
Dr KB Tiwari (MBBS, MS ORTHO)  
Dr Deepak Kumar Arora (MBBS, MS ORTHO)

### EYE/OPTHALMOLOGY

Dr Nidhi Gupta (MBBS, MS, DNB, PGDM)  
Dr Himanshu Singh Pundir (MBBS, MS)

### ENT

Dr Sharad Kumar Singhi (MBBS, MS)  
Dr Prateek Sharma (MBBS, MS)  
Dr Ashok Singh (MBBS, MS)  
Dr A K Lahiri (MBBS, MS)

### RADIOLOGY (ULTRASOUND)

Dr K K Sinha (MBBS DNRB)  
Dr T K Vohra (MBBS, MD)  
Dr Rajesh Malhotra (MBBS, MD)  
Dr Ashish Tomar (MBBS, MD)

### PATHOLOGY

Dr Reema Dahiya (MBBS, MD PATH)  
Dr Meenu Aggarwal (MBBS, MD PATH)

### ANAESTHESIA

Dr Rajesh Dhali (MBBS, MD)  
Dr Rakesh Atrey (MBBS, MD)  
Dr R K Arora (MBBS, MD)  
Dr Swaraj Garg (MBBS, MD)

### DERMATOLOGY

Dr Nihanika Jha (MBBS, MD)

### PLASTIC & COSMETIC SURGERY

Dr Ayush Jain (MBBS, MS, MCh)

### PAEDIATRIC SURGERY

Dr Dharmendra Singh (MBBS, MS, M.Ch)  
Dr Satish Aggarwal (MBBS, MS, M.Ch)

### PAEDIATRIC NEPHROLOGY

Dr A S Vasudev (MD, Dip.in. Paed.)

### NEPHROLOGY

Dr Javed (MBBS, MD, Nephro)

### CARDIOLOGY

Dr Nishant Tyagi (MBBS, MD)

### NEUROLOGY

Dr Amit Batra (MBBS, MD)

### GASTROENTROLOGY

Dr Deepak Lahoti (MBBS, MD)  
Dr Nareesh Aggarwal (MBBS, MD)  
Dr Ashok Goyal (MBBS, MD)  
Dr Ankur Singhal (MBBS, MD)

### UROLOGY

Dr Nikhil Sharma (MBBS, Mch)

Dr Ankur Singhal (MBBS, MD)

### PSYCHIATRY

Dr Mohit Sharma (MBBS, MD)

### PHYSIOTHERAPY

Dr Kirti Dwivedi

Dr Ravi Kumar

### NUTRITIONIST

Dr Deepika Kohli

Dr Sakshi Rana

### CLINICAL PSYCHOLOGIST

Dr. Sarika Singh

## Dr. Shruti Malik

BDS, MDS (Endodontics)

☎ +91-9899561092

Name : Mahendra Yadav

Age/Sex : 38y / M

Date : 29/3/24

Timings : 10:00 am. to 2:00 pm.  
6:00 pm. to 8:30 pm.

For Appointment

☎ 011-45152510  
+91-9999254639

### CLINICAL EXAMINATION:-

#### 1. TMJ:-

Routine checkup

#### 2. DENTAL STATUS:-

M.H. on Medication for

- a. Caries Teeth :
- b. Fracture Teeth :
- c. Root Stumps :
- d. Gingivitis :
- e. Periodontitis :
- f. Impacted Teeth :
- g. Malaligned Teeth :

Anxiety.

Impacted 1/8

0/E - Stains ++

- Calculus +++

- Carious 8/7 grossly

#### 3. ORAL LESIONS:-

Adv.

#### 4. DIAGNOSIS:-

- Oral Prophylaxis

#### 5. TREATMENT PLANNING:-

- P-kit

#### 6. FOLLOW UP:-

Referral To Other Consultant: Yes/ No

If Yes, please mention the Name: .....

Doctor's Signature Annu

## Facilities Available :

- ★ MULTI-SPECIALITY HOSPITAL ★ MODULAR FULLY EQUIPPED OT ★ NURSERY ★ LAPROSCOPIC SURGERY
- ★ 24X7 EMERGENCY ★ OPG ★ DENTAL ★ 24X7 DIAGNOSTICS ★ LABOUR ROOM ★ ECHO ★ EEG ★ DIGITAL X-RAY ★ CT SCAN
- ★ ECG ★ ULTRASOUND ★ RICU/ICU ★ ALL SPECIALITY OPD ★ PLASTIC & COSMETIC SURGERY ★ DIALYSIS ★ PHARMACY

MAC600 1.02

ID: 9648013781

29-Mar-2024 12:32:37



Auto gain applied  
 0.16-20Hz 25.0 mm/s 10.0|5.0 mm/mV 50Hz 75 bpm  
 † by 2.5s + I rhythm ld

ID: 9648013781 Mahendra pratap yadav  
 38years Male

Vent. rate 75 bpm  
 QRS duration 80 ms  
 QT/QTc 358/399 ms  
 PR interval 116 ms  
 P duration 98 ms  
 RR interval 800 ms  
 P-R-T axes 45 66 33

MAC600 1.02 12SL™ v239

*[Handwritten signature]*

# Malik Radix HealthCare.

## ELECTROCARDIOGRAM

Name: MR. MAHENDRA PRATAP YADAV

Age & Sex: 38YR/MALE

Ref by: MEDIWHEEL

Date: 29/03/2024

### ECG FINDINGS:

Rate 75bpm Rhythm Sinus Mechanism Normal

Axis Normal P Wave Normal PR Interval 0.11/Sec

QRS Complex Normal QT Interval Normal Q Wave Normal

ST Segment Normal T Wave Normal

Conclusion Sinus Rhythm, Normal Axis, WNL.

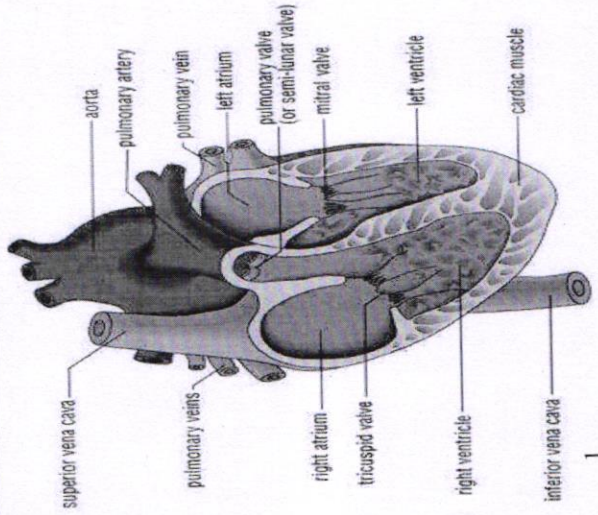

Doctors Signature Dr. SHEIKH/NAZIR AHMED  
M.D. "Physician"  
PGDCC  
DMC-46499



## Echocardiogram Report

<b>Patient Name</b>	<b>MR. MAHENDRA PRATAP YADAV</b>
<b>Date of Test</b>	<b>29/03/2024</b>
<b>Age</b>	<b>38 YRS/ MALE</b>
<b>Ref. by</b>	<b>MEDIWHEEL</b>

<b>Dimensions</b>	<b>Result</b>	<b>Normal Range</b>
AO (ed)	2.9 cm	( 2.1 -3.7cm)
LA (es)	3.9 cm	(2.1 -3.7cm)
RVID (ed)	2.3 cm	(1.1-2.5cm)
LVID (ed)	4.2 cm	(3.6 – 5.2 cm)
LVID (es)	2.8 cm	(2.3-3.9cm)
IVS (ed)	1.1 cm	(0.6 – 1-2 cm)
LVPW (ed)	1.1 cm	(0.6 – 1-2 cm)
EF	60 %	
FS	31 %	(28 % - 42 %)

### Impression:

- NO REGIONAL WALL MOTION ABNORMALITY SEEN.
- LVEF= 60 %.
- NORMAL CHAMBERS DIMENSIONS.
- STAGE I LV DISTOLIC DYSFUCTION.
- NORMAL COLOR FLOW.
- NO INTRA CARDIAC CLOT/MASS/ VEGETATION/PERICARDIAL EFFUSION.

  
**Dr. Sheikh Nazir Ahmed**  
**M.D. "Physician" PGDCC**  
 (Consultant Non – Invasive Cardiologist)

### Facilities Available

- Multispeciality Hospital - 24 Hours Emergency - X-Ray/ ECG/ Ultrasound/ CT Scan - Dental- Fully Equipped Operation Theatre  
 - Fully Functional Lab - 24/7 Casualty/ ICU-Nursery 24/7 Pharmacy - Labour Room - All Speciality OPD - Laproscopic Surgery -  
 ECHO - Plastic Surgery





## LAB REPORT

Reg. Date	29/03/2024	Patient Id	2403290004	DOB.	
Name	MR. MAHENDRA PRATAP YADAV	Gender	M	Perm. ID	
Age	38 Yrs.	Panel	MEDIWHEEL	Reported	29/03/2024 17:55:49
Ref. By	MEDIWHEEL				

Test Name	Result	Units	Ref. Range
MEDIWHEEL ANNUAL PLUS			

**HAEMATOLOGY****COMPLETE HAEMOGRAM**

HAEMOGLOBIN (HB%)	14.4	gm/dl	13 - 18
TOTAL LEUCOCYTE COUNT (TLC)	5,000	/cumm	4000 - 11000

**DIFFERENTIAL LEUCOCYTE COUNT (DLC)**

NEUTROPHIL	44	%	40 - 80
LYMPHOCYTE	47	%	28 - 55
MONOCYTE	05	%	02 - 10
EOSINOPHIL	04	%	01 - 06
BASOPHIL	00	%	0 - 0
ESR (WESTEGREN'S METHOD)	11	mm/1st hr.	0 - 10
R B C COUNT	5.41	Millions/cmm	4.247 - 5.4
P.C.V / HAEMATOCRIT	46.5	%	40 - 54
M C V	86.0	fl.	80 - 100
M C H	26.6	Picogram	27.0 - 31.0
M C H C	31.0	gm/dl	33 - 37
PLATELET COUNT	1.53	Lakh/cu mm	1.50 - 4.50
BLOOD SUGAR FASTING	86.67	mg/dl	70 - 100

**THYROID PROFILE**

Free T3 ELFA	2.41	ng/ml	02 - 04
Free T4 ELFA	1.51	ug/dl	0.8 - 2.7
TSH Serum/ELFA	2.240	uIU/ml	0.25 - 5.50 uIU/ml

**Interpretation**

Checked by : \_\_\_\_\_

Page 1 Contd...2

If test results are alarming or unexpected, patient is advised to contact the laboratory immediately for possible remedial action.

**Facilities Available**

- Multispeciality Hospital - 24 Hours Emergency - X-Ray/ ECG/ Ultrasound/ CT Scan - Dental- Fully Equipped Operation Theatre  
- Fully Functional Lab - 24/7 Casualty/ ICU-Nursery 24/7 Pharmacy - Labour Room - All Speciality OPD - Laproscopic Surgery -  
ECHO - Plastic Surgery



**LAB REPORT**

Reg. Date	29/03/2024	Patient Id	2403290004	DOB.	
Name	MR. MAHENDRA PRATAP YADAV	Gender	M	Perm. ID	
Age	38 Yrs.	Panel	MEDIWHEEL	Reported	29/03/2024 17:55:49
Ref. By	MEDIWHEEL				

Test Name	Result	Units	Ref. Range
-----------	--------	-------	------------

**Clinical Use**

- Diagnose Hypothyroidism and Hyperthyroidism
- Monitor T4 replacement or T4 suppressive Therapy
- Quantify TSH levels in the subnormal range

Increased Levels : Primary Hypothyroidism Subclinical Hypothyroidism, TSH dependent, Thyroid Hormone Resistance.

Decreased Levels : Grave's Disease, Autonomous Thyroid Hormone Secretion, TSH Deficiency

**LIPID PROFILE**

TOTAL CHOLESTEROL	255.60	mg/dL	130.0 - 200.0 (<200)
TRIGLYCERIDES	147.20	mg/dL	80.5 - 150.0 (<150)
H D L CHOLESTEROL DIRECT	47.3	mg/dL	35.0 - 60.0 (<40->59)
V L D L	29.4	mg/dL	4.0 - 30. (23-45)
L D L CHOLESTEROL	178.9	mg/dL	50.0 - 150.0 (50-150)
TOTAL CHOLESTEROL / HDL RATIO	5.4		3.3 - 5.1
LDL / HDL CHOLESTEROL RATIO	3.8		1.5 - 3.5

**LIVER FUNCTION TEST (LFT)**

BILIRUBIN TOTAL	1.94	mg/dl	0.2 - 1.2
CONJUGATED (D. BILIRUBIN)	0.48	mg/dl	0.00 - 0.3
UNCONJUGATED (I.D.BILIRUBIN)	1.46	mg/dl	0.2 - 0.9
SGOT / AST	35.20	IU/L	0 - 35

Checked by : \_\_\_\_\_  
 Page 2 Contd...3

If test results are alarming or unexpected, patient is advised to contact the laboratory immediately for possible remedial action.

**Facilities Available**

- Multispeciality Hospital - 24 Hours Emergency - X-Ray/ ECG/ Ultrasound/ CT Scan - Dental- Fully Equipped Operation Theatre
- Fully Functional Lab - 24/7 Casualty/ ICU-Nursery 24/7 Pharmacy - Labour Room - All Speciality OPD - Laproscopic Surgery - ECHO - Plastic Surgery



**LAB REPORT**

Reg. Date	29/03/2024	Patient Id	2403290004	DOB.
Name	MR. MAHENDRA PRATAP YADAV	Gender	M	Perm. ID
Age	38 Yrs.	Panel	MEDIWHEEL	Reported
Ref. By	MEDIWHEEL			29/03/2024 17:55:49

Test Name	Result	Units	Ref. Range
SGPT / ALT	47.0	IU/L	0 - 35
ALKALINE PHOSPHATASE	53.60	U/L	64 - 306
TOTAL PROTEIN	7.31	gm/dl	6.0 - 8.3
ALBUMIN	4.67	gm/dl	3.2 - 5.0
GLOBULIN	2.64	gm/dl	2.5 - 5.6
A/G RATIO	1.77		0.9 - 2.0
GAMMA GT	25.12	IU/L	0.0 - 45.0
SERUM CREATININE	1.00	mg/dl	0.7 - 1.4
SERUM URIC ACID	5.92	mg/dl	3.4 - 7.0
BLOOD UREA NITROGEN (BUN)	8.23	mg/dl	6.0 - 21.0
BUN/CREAT RATIO	8.23	mg/dl	10 - 20
Urine Routine Examination			

**PHYSICAL EXAMINATION**

QUANTITY	30	ml.	
COLOUR	Pale Yellow		Pale Yellow
TRANSPARENCY	Clear		
SPECIFIC GRAVITY	1.025		
PH	6.0		

**CHEMICAL EXAMINATION**

ALBUMIN	Nil
SUGAR	Nil

**MICROSCOPIC EXAMINATION**

PUS CELLS	1-2	/HPF
RBC'S	Nil	/HPF
CASTS	Nil	
CRYSTALS	NIL	

Checked by : \_\_\_\_\_  
Page 3 Contd...4

If test results are alarming or unexpected, patient is advised to contact the laboratory immediately for possible remedial action.

**Facilities Available**

- Multispeciality Hospital - 24 Hours Emergency - X-Ray/ ECG/ Ultrasound/ CT Scan - Dental- Fully Equipped Operation Theatre  
- Fully Functional Lab - 24/7 Casualty/ ICU-Nursery 24/7 Pharmacy - Labour Room - All Speciality OPD - Laproscopic Surgery -  
ECHO - Plastic Surgery



**LAB REPORT**

Reg. Date	29/03/2024	Patient Id	2403290004	DOB.
Name	MR. MAHENDRA PRATAP YADAV	Gender	M	Perm. ID
Age	38 Yrs.	Panel	MEDIWHEEL	Reported
Ref. By	MEDIWHEEL			29/03/2024 17:55:49

Test Name	Result	Units	Ref. Range
EPITHELIAL CELLS	1-2	/HPF	
BACTERIA	Nil		
OTHERS	Nil		

**Dr. REEMA DAHIYA**  
 M.B.B.S., MD (Path)  
 DR. REEMA DAHIYA  
 Malik Radix Healthcare Pvt. Ltd.  
 M.B.B.S., MD (Path.)  
 Checked by: \_\_\_\_\_  
 Page 4 of 4

**DR. MEENU AGGARWAL**  
 M.B.B.S., MD (Path.)

If test results are alarming or unexpected, patient is advised to contact the laboratory immediately for possible remedial action.

**Facilities Available**

- Multispeciality Hospital - 24 Hours Emergency - X-Ray/ ECG/ Ultrasound/ CT Scan - Dental- Fully Equipped Operation Theatre
- Fully Functional Lab - 24/7 Casualty/ ICU-Nursery 24/7 Pharmacy - Labour Room - All Speciality OPD - Laproscopic Surgery - ECHO - Plastic Surgery