

NAME- NANDLAL TRIPATHI

DATE-29/3/2024

AGE- 45/M

X-RAY CHEST PA

Broncho Vascular Prominence.

The Bony Thorax is Normal.

Both The Costophrenic And Cardiophrenic Angles Are Clear.

Cardiac Shape And Size Appears Normal.

Both The Hila Are Normal In Density And Position.

Impression: - Broncho Vascular Prominence.

For Anay

DR.MRUDULA BABAR
CONSULTANT RADIOLOGIST

DR. MRUDULA BABAR
MBBS, MD, DMRE (RADIOLOGY)
CPS MUMBAI 2009
REG. NO. 2005/03/2139

Date - 29.03.24
medi wheel

Diabecare
DIABETES & ENDOCRINE CLINIC
Nand Lal Tripathi
Age - 45/M

Optic

(R)

(L)

VA Medel 6/6

6/6

Medel N/6

N/6

Color m (A)

(A)

A/seg (A)

(A)

Fundus (A)

(A)

(SS) work

by

ECHO Report

Date:29/03/2024

Patient Details

Patient ID –

Name- NAND LAL TRIPATHI

Age- 45 YEARS

Gender- MALE

Referral BY - MEDIWHEEL

Doctor In charge DR. MAHESH PADSALGE

Clinical Status of Patient -

Finding description -

- 1. Poor Echo Window .**
- 2. Normal LV systolic function.**
- 3. No RWMA.**
- 4. All cardiac valves are structurally normal.**
- 5. Trivial MR, Trivial PR, NO AR.**
- 6. No PAH.**
- 7. Normal RV systolic function.**
- 8. No clot/vegetation/pericardial effusion.**
- 9. No coarctation of aorta.**



Diabecare

DIABETES & ENDOCRINE CLINIC

Chamber Dimensions-M mode Findings

LVID (Diastole) 35-56(mm)	- 40.00	LVID (Systole) 24-42(mm)	- 26.00
IVS (Diastole) 8-12(mm)	- 09.00	IVS (Systole) 14-42(mm)	- 14.00
LVPWT (Diastole) 6-11(mm)	- 09.00	EPSS	- 7.00
LVEF (%)	- 68%	LVFS (%)	- 31.00

LV Volume (Diastolic)(mm³)
Meridional Wall Stress in System

LV Volume (Systolic)(mm³)
Cubed LV Volume in Diastole (mm³)

Cubed LV+ myocardial volume (mm³)

Velocity of circumferential
Shortening (mm)

Aortic root 22-37(mm) - 32.00
Left Atrium Length (mm) - 30.00
Left Atrium Volume (mm³)
RV size Normal
Normal
RV volume (mm³)
Normal
Pericardium Normal
Effusion None
Resp Variation Present
Predicted RV Systolic Pressure

Left Atrium Width (mm)
Left Atrium Area (mm²)
RV Function
RA Size
IVC Size (mm) – 13 mm Collapsible

Doppler Findings- I

Dr. Mahesh Padsalge

Dr. Mahesh V. Padsalge
MD. (Medicine)
Consultant Physician
Reg. No. 91424 (MMC)

Nand Lal tripathi
ID age 45

29.03.2024 10:36:58
DIABECARE-DIABETES & ENDOCRINE
OPP. GRAND CENTRAL MALL
SEAWOOD

Male

QRS : 84 ms
QT / QTcBaz : 382 / 467 ms
PR : 150 ms
P : 114 ms
RR / PP : 668 / 666 ms
P / QRS / T : 64 / 61 / 59 degrees

Normal sinus rhythm
Normal ECG

ECG
within normal limit

Dr.
Dr. Mafiesh V. Padsalge
MD. (Medicine)
Consultant Physician
Reg. No. 91424 (MMC)

90 bpm
-- / -- mmHg

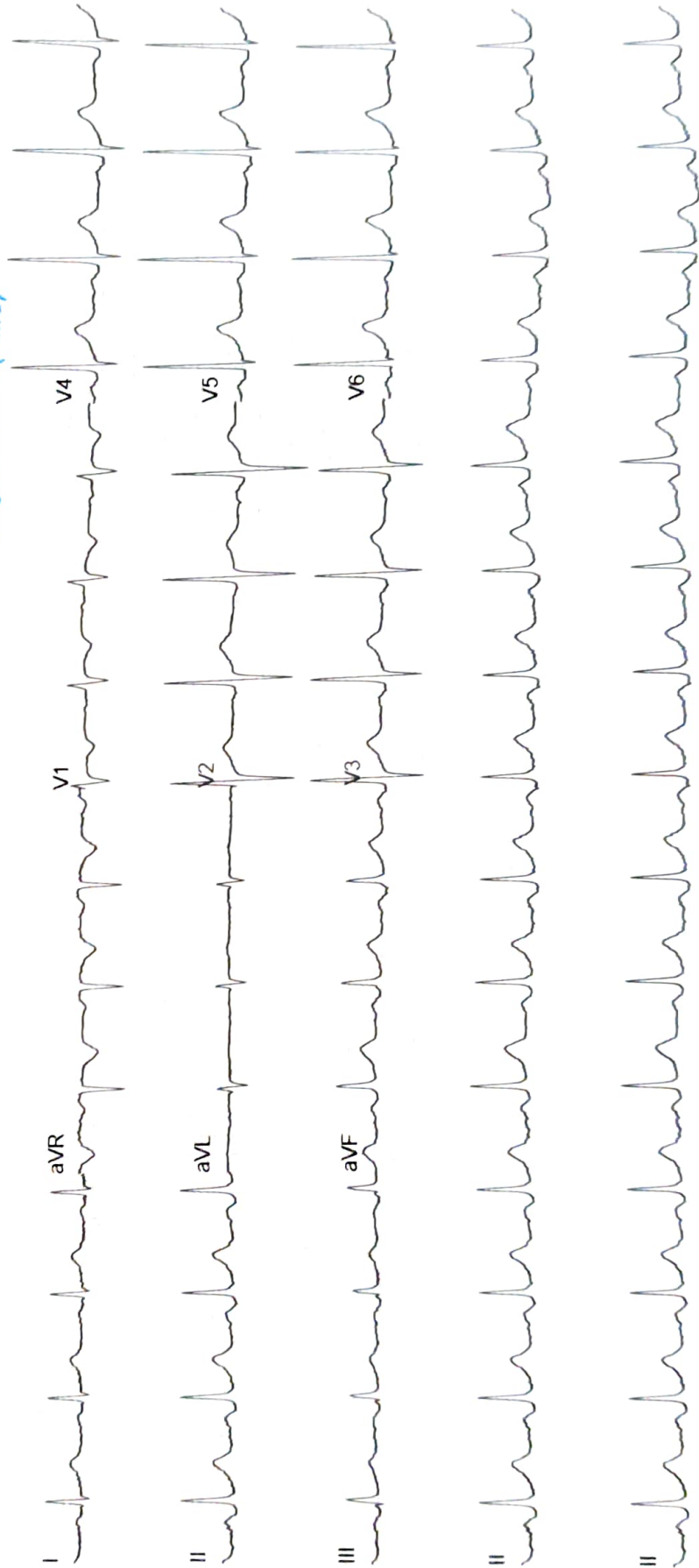

 भारतीय विशिष्ट पहचान प्राधिकरण
UNIQUE IDENTIFICATION AUTHORITY OF INDIA

 नंद लाल त्रिपाठी
Nand Lal Tripathi
जन्म तारीख / DOB: 25/03/1979
पुरुष / MALE



5804 1700 4686

 1947
1800 300 1947 **माझे आधार माझी मोठई**  Box No. 1947,
Bangalore-560 001

 भारत सरकार
GOVERNMENT OF INDIA

पत्ता:
S/O: बीर बहादुर तिवारी, बच्छापार,
बच्छापार, बलिया,
उत्तर प्रदेश - 277303

Address:
S/O: Bir Bahadur Tiwari,
Bachhapar, Bachha Par,
Ballia, Uttar Pradesh - 277303

Date: 06/08/2017

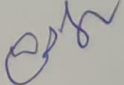

Dr. Mahesh V. Padsalge
MD. (Medicine)
Consultant Physician
Reg. No. 91424 (MMC)

R

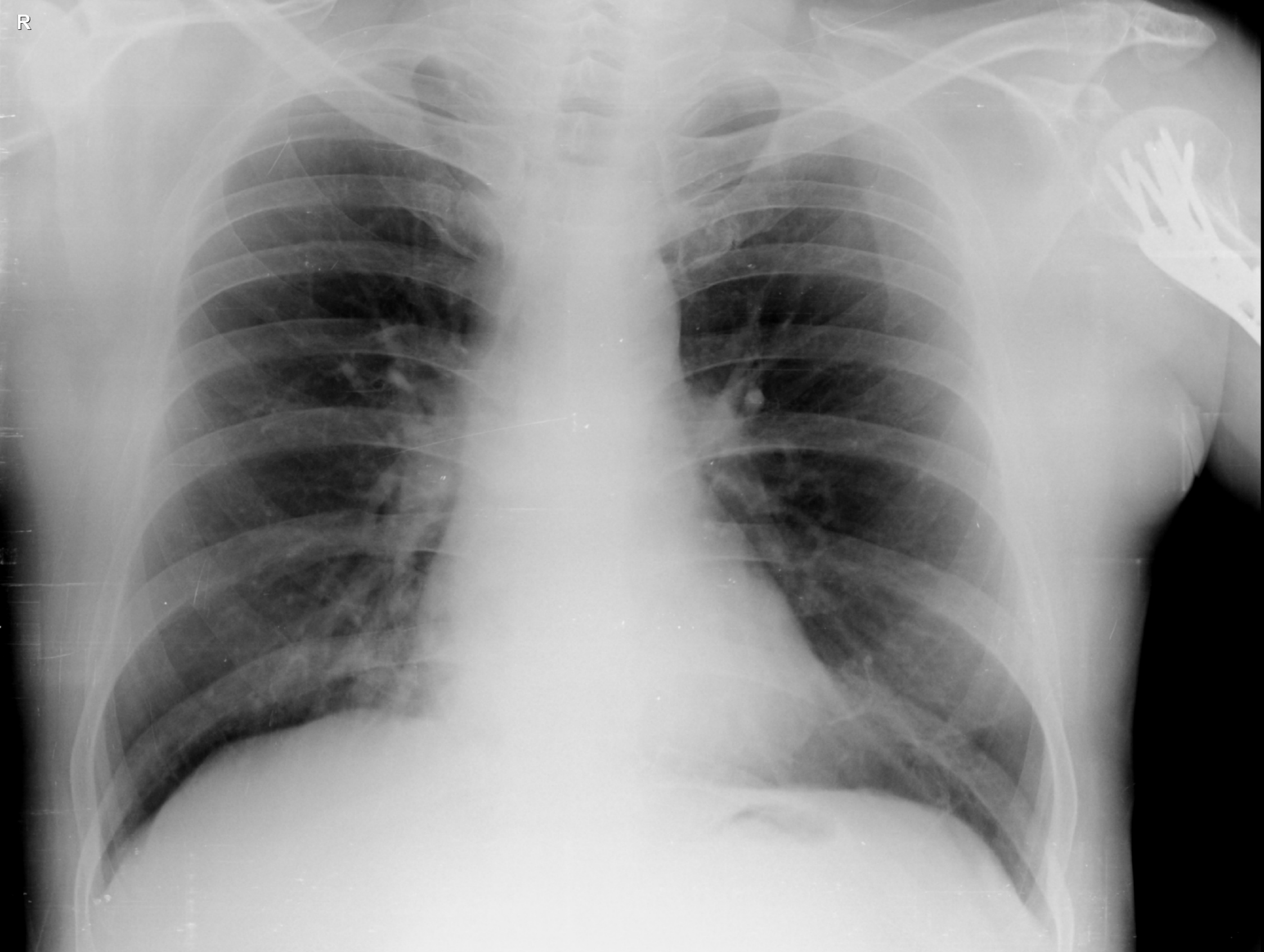

NAND LAL TRIPATHI 45 Y M 3/29/2024

OLIVE DIAGNOSTIC, SEAWOOD SEC 40

Patient Name : **MR. TRIPATHI NAND PAL**
Patient ID : 59240
Age / Sex : 45 years / Male
Referred by : MEDIWHEEL
Bill ID : 96765

Collected : Mar 29, 2024, 10:50 a.m.
Reported : Mar 29, 2024, 03:22 p.m.
Sample ID :



270089

Test Description	Results	Units	Biological Reference Range
<u>GLYCOCYLATED HAEMOGLOBIN</u>			
Sample Type : EDTA / Whole Blood			
Glycocyated Haemoglobin (HbA1c) [Tosoh HPLC]	5.0	%	<5.7%NON DIABETIC 5.7-6.4% PRE-DIABETIC >6.5% DIABETIC <7.0% GOAL FOR DIABETIC ON TREATMENT
MEAN BLOOD GLUCOSE	96.80	mg/dL	116.89 - 154.2

END OF REPORT



Dr. Sudhamani S. MD
Consultant Pathologist
Reg. No. : 90461

Patient Name : **MR. TRIPATHI NAND PAL**
Patient ID : 59240
Age / Sex : 45 years / Male
Referred by : MEDIWHEEL
Bill ID : 96765

Collected : Mar 29, 2024, 10:50 a.m.
Reported : Mar 29, 2024, 03:22 p.m.
Sample ID :



270089

Test Description	Results	Units	Biological Reference Range
------------------	---------	-------	----------------------------

SR. URIC ACID

Sample Type : Serum

Uric Acid [Uricase - POD]	8.6	mg/dl	3.6 - 7.7
---------------------------------------	------------	-------	-----------

Technique :- Done On Fully Automated Biochemistry Analyser ERBA EM-200.

****END OF REPORT****

Dr. Sudhamani S. MD
Consultant Pathologist
Reg. No. : 90461

Patient Name : **MR. TRIPATHI NAND PAL**
Patient ID : 59240
Age / Sex : 45 years / Male
Referred by : MEDIWHEEL
Bill ID : 96765

Collected : Mar 29, 2024, 10:50 a.m.
Reported : Mar 29, 2024, 03:22 p.m.
Sample ID :



270089

Test Description	Results	Units	Biological Reference Range
------------------	---------	-------	----------------------------

LIVER FUNCTION TEST

Sample Type : Serum

TOTAL BILIRUBIN [DIAZO]	0.57	mg/dl	0.3-1.3 mg/dl
BILIRUBIN-DIRECT [DIAZO]	0.24	mg/dl	0.1-0.4 mg/dl
BILLIRUBIN-INDIRECT [CALCULATED]	0.33	mg/dl	0.1-0.9 mg/dl
S.G.O.T. (AST) [IFCC without Pyridoxal Phosphate]	26.6	IU/L	5-40 IU/L
S.G.P.T.(ALT) [IFCC without Pyridoxal Phosphate]	17.2	IU/L	5-40 IU/L
ALKALINE PHOSPHATASE [Amino Methyl Propanol (AMP)]	143	IU/L	44-147 IU/L
TOTAL PROTEINS [BIURET]	7.03	IU/L	6.0 - 8.5g/dL
ALBUMIN [BROMO CRESOL GREEN (BCG)]	3.86	g/dl	3.5-5.0 g/dl
GLOBULIN [CALCULATED]	3.17	gm%	2.3-3.5 gm%
ALBUMIN/GLOBULIN RATIO [CALCULATED]	1.22		
GAMMA GT	25	U/L	0 - 45

Technique : Fully Automated Biochemistry Analyser ERBA EM-200

END OF REPORT



Dr. Sudhamani S. MD
Consultant Pathologist
Reg. No. : 90461

Patient Name : **MR. TRIPATHI NAND PAL**
 Patient ID : 59240
 Age / Sex : 45 years / Male
 Referred by : MEDIWHEEL
 Bill ID : 96765

Collected : Mar 29, 2024, 10:50 a.m.
 Reported : Mar 29, 2024, 03:22 p.m.
 Sample ID :



270089

Test Description	Results	Units	Biological Reference Range
------------------	---------	-------	----------------------------

COMPLETE BLOOD COUNT

Sample Type : EDTA / Whole Blood

Hemoglobin	13.1	g/dl	13.0 - 17.0
RBC COUNT	4.6	Millions/c	4.5 - 5.5
PCV(Hematocrit)	40.8	%	40.0 - 50.0
Mean Cell Volume(MCV) [calculated]	88.6	fl	80.0 - 100.0
Mean Cell Hemoglobin(MCH) [calculated]	28.4	pg	27.0 - 33.0
Mean Cell Hb Conc(MCHC) [calculated]	32	g/dl	32 - 36
RDW	13.9	%	11.50 - 14.50
Total Leucocytes (WBC) Count	4310	/cumm	4000-11000

DIFFERENTIAL COUNT

Neutrophils	40.3	%	40 - 70
Lymphocytes	42.8	%	20 - 50
Eosionphils	4.6	%	01 - 06
Monocytes	11.4	%	00 - 08
Basophils [calculated]	0.9	%	00-01

SMEAR STUDY

RBC Morphology	Normocytic Normocromic.		
WBC Morphology	Monocytosis		
Platelets On Smear	Adequate on Smear		
Platelet Count	159000	/cumm	150000 - 450000
MPV	11.3	fL	6.5 - 10.0

Comments :-

Method:-

HB:-Colorimetric, Total WBC:-Impedance/Flow Cytometry, HCT, MCV, MCH, MCHC, RDW-CV:-Calculate, Diff. Count: Flow Cytometry / Manual Stained Smear Microscopy, RBC: Impedance, Platelets : Impedance Method.

Technique :-

Fully Automated 5 part Diff. Cell Counter .

All Test Results are subjected to stringent international External and Internal Quality Control Protocols

****END OF REPORT****



Dr. Sudhamani S. MD
 Consultant Pathologist
 Reg. No. : 90461

Patient Name : **MR. TRIPATHI NAND PAL**
Patient ID : 59240
Age / Sex : 45 years / Male
Referred by : MEDIWHEEL
Bill ID : 96765

Collected : Mar 29, 2024, 10:50 a.m.
Reported : Mar 29, 2024, 03:22 p.m.
Sample ID :



270089

Test Description	Results	Units	Biological Reference Range
<u>FASTING BLOOD SUGAR</u>			
Sample Type : Flouride R			
Fasting Blood Sugar [GOD - POD]	96.1	mg/dl	Normal : 70 - 99 mg/dl impaired Tolerance : 100 - 125mg/dl Diabetes Mellitus : >126 mg/dl
Technique :-	Fully Automated Biochemistry Analyser ERBA EM-200		

END OF REPORT



Dr. Sudhamani S. MD
Consultant Pathologist
Reg. No. : 90461

Patient Name : **MR. TRIPATHI NAND PAL**
Patient ID : 59240
Age / Sex : 45 years / Male
Referred by : MEDIWHEEL
Bill ID : 96765

Collected : Mar 29, 2024, 10:50 a.m.
Reported : Mar 29, 2024, 03:22 p.m.
Sample ID :



Test Description	Results	Units	Biological Reference Range
------------------	---------	-------	----------------------------

POST PRANDIAL BLOOD SUGAR

Sample Type : Flouride PP

Post Prandial Blood Sugar [GOD - POD]	108.8	mg/dl	110-180
--	--------------	-------	---------

Technique :- Done On Fully Automated Biochemistry Analyser ERBA EM-200

END OF REPORT



Dr. Sudhamani S. MD
Consultant Pathologist
Reg. No. : 90461

Patient Name : **MR. TRIPATHI NAND PAL**
Patient ID : 59240
Age / Sex : 45 years / Male
Referred by : MEDIWHEEL
Bill ID : 96765

Collected : Mar 29, 2024, 10:50 a.m.
Reported : Mar 29, 2024, 03:22 p.m.
Sample ID :



270089

Test Description	Results	Units	Biological Reference Range
------------------	---------	-------	----------------------------

BLOOD UREA LEVEL (BUL)

Sample Type : Serum

Urea	23.0	mg/dl	10 - 40
-------------	------	-------	---------

[Urease - GLDH]

Bun	10.74	mg/dl	6 - 21
------------	-------	-------	--------

[Calculated]

Technique :- Done On Fully Automated Biochemistry Analyser ERBA EM-200

****END OF REPORT****

Dr. Sudhamani S. MD
Consultant Pathologist
Reg. No. : 90461

Patient Name : **MR. TRIPATHI NAND PAL**
Patient ID : 59240
Age / Sex : 45 years / Male
Referred by : MEDIWHEEL
Bill ID : 96765

Collected : Mar 29, 2024, 10:50 a.m.
Reported : Mar 29, 2024, 03:22 p.m.
Sample ID :



Test Description	Results	Units	Biological Reference Range
<u>CREATININE</u>			
Sample Type : Serum			
Creatinine	0.78	mg/dl	0.40 - 1.40
[Enzymatic]			
Estimated GFR	112.08	ml/min/1.73sq m	Normal: >90 Mild Decrease : 60-89 Mild Moderate Decrease : 45-59 Moderate to Severe Decrease : 30-44 Severe Decrease ; 15-29 Kidney Failure : <15
[Calculated]			
Formula	Estimated GFR Calculate By CKD-EPI Formula.		
Technique :-	Done On Fully Automated Biochemistry Analyser ERBA EM-200		

END OF REPORT



Dr. Sudhamani S. MD
Consultant Pathologist
Reg. No. : 90461

Patient Name : **MR. TRIPATHI NAND PAL**
Patient ID : 59240
Age / Sex : 45 years / Male
Referred by : MEDIWHEEL
Bill ID : 96765

Collected : Mar 29, 2024, 10:50 a.m.
Reported : Mar 29, 2024, 03:22 p.m.
Sample ID :



270089

Test Description	Results	Units	Biological Reference Range
------------------	---------	-------	----------------------------

LIPID PROFILE

Sample Type : Serum

TOTAL CHOLESTEROL

[CHOD-PAP]

157

mg/dL

Desirable : <200 mg/dl

Borderline : 200 - 239mg/dl

High : >240 mg/dl

TRIGLYCERIDES

[Glycerol Phosphate Oxidase]

405.3

mg/dL

Desirable : <150 mg/dl

Borderline : 150 - 199mg/dl

High : >200mg/dl

HDL CHOLESTEROL [Direct]

45.7

mg/dL

Desirable : >40 mg/dl

Borderline Risk : 35 mg/dl

High Risk : <30 mg/dl

LDL CHOLESTEROL [Calculated]

30.24

mg/dL

Desirable : <100 mg/dl

Borderline : 130 - 160mg/dl

High : >160mg/dl

VLDL Cholesterol

[Calculated]

81.06

mg/dL

Desirable : <26 mg/dl

Borderline : >30 mg/dl

Total Chol / HDL Chol Ratio

[Calculated]

3.44

mg/dL

Desirable : <5 %

LDL / HDL Ratio

[Calculated]

0.66

1.00 - 3.55

NON-HDL CHOLESTEROL

[Calculated]

111.30

mg/dL

Desirable : <130 mg/dl

Borderline : 160 - 189 mg/dl

High : >220 mg/dl

Technique:

Fully Automated Biochemistry Analyser ERBA EM-200.

****END OF REPORT****

Dr. Sudhamani S. MD
Consultant Pathologist
Reg. No. : 90461

Patient Name : **MR. TRIPATHI NAND PAL**
Patient ID : 59240
Age / Sex : 45 years / Male
Referred by : MEDIWHEEL
Bill ID : 96765

Collected : Mar 29, 2024, 10:50 a.m.
Reported : Mar 29, 2024, 03:22 p.m.
Sample ID :



270089

Test Description	Results	Units	Biological Reference Range
------------------	---------	-------	----------------------------

URINE ANALYSE REPORT

Sample Type : Urine

PHYSICAL EXAMINATION

COLOUR	Pale Yellow		
APPEARANCE	Clear		
REACTION (PH)	6.0		4.8 - 7.6
SPECIFIC GRAVITY	1.025		1.010 - 1.030
ALBUMIN	Absent		
GLUCOSE	Absent		
BLOOD (U)	Absent		
BILE PIGMENTS	Negative		
BILE SALTS	Absent		
KETONE	Negative		
LEUKOCYTES	Absent		
NITRITE	Absent		
UROBILINOGEN	Negative		

MICROSCOPY

PUS CELLS/hpf	1-2		
RBCs/hpf	Absent		
EPI.CELLS/hpf	1-2		
CASTS	Absent		
CRYSTALS	Absent		
BACTERIA	Absent		
Other	Absent		

END OF REPORT



Dr. Sudhamani S. MD
Consultant Pathologist
Reg. No. : 90461

Patient Name : **MR. TRIPATHI NAND PAL**
Patient ID : 59240
Age / Sex : 45 years / Male
Referred by : MEDIWHEEL
Bill ID : 96765

Collected : Mar 29, 2024, 10:50 a.m.
Reported : Mar 29, 2024, 03:22 p.m.
Sample ID :



Test Description	Results	Units	Biological Reference Range
	<u>ESR</u>		
Sample Type : EDTA / Whole Blood			
ESR	10	Mm/hr	0 - 15
Method	Westergren		

END OF REPORT



Dr. Sudhamani S. MD
Consultant Pathologist
Reg. No. : 90461

Patient Name : **MR. TRIPATHI NAND PAL**
Patient ID : 59240
Age / Sex : 45 years / Male
Referred by : MEDIWHEEL
Bill ID : 96765

Collected : Mar 29, 2024, 10:50 a.m.
Reported : Mar 29, 2024, 03:22 p.m.
Sample ID :



Test Description	Results	Units	Biological Reference Range
------------------	---------	-------	----------------------------

TOTAL THYROXINE (T4)

Sample Type : Serum

Total Thyroxine (T4) [CLIA]	55.7	ng/ml	52 - 127
------------------------------------	------	-------	----------

END OF REPORT



Dr. Sudhamani S. MD
Consultant Pathologist
Reg. No. : 90461

Patient Name : **MR. TRIPATHI NAND PAL**
Patient ID : 59240
Age / Sex : 45 years / Male
Referred by : MEDIWHEEL
Bill ID : 96765

Collected : Mar 29, 2024, 10:50 a.m.
Reported : Mar 29, 2024, 03:22 p.m.
Sample ID :



Test Description	Results	Units	Biological Reference Range
------------------	---------	-------	----------------------------

THYROID STIMULATING HORMONE (TSH)

Sample Type : Serum

Thyroid Stimulative Hormone (TSH) [CLIA]	3.87	μIU/mL	0.3 - 4.5 1st trimester - 0.1 - 2.5μIU/mL 2nd trimester - 0.2 - 3μIU/mL 3rd trimester - 0.3 - 3μIU/mL
--	------	--------	--

Clinical Significance :-

1. Serum TSH concentrations exhibit a diurnal variation with the peak occurring during the night.
2. Useful for: Screening for thyroid dysfunction and detecting mild (subclinical), as well as overt, primary hypo- or hyperthyroidism in ambulatory patients.
3. Monitoring patients on thyroid replacement therapy.
4. Confirmation of thyroid-stimulating hormone (TSH) suppression in thyroid cancer patients on thyroxine suppression therapy.
5. Prediction of thyrotropin-releasing hormone-stimulated TSH response.

****END OF REPORT****



Dr. Sudhamani S. MD
Consultant Pathologist
Reg. No. : 90461

Patient Name : **MR. TRIPATHI NAND PAL**
Patient ID : 59240
Age / Sex : 45 years / Male
Referred by : MEDIWHEEL
Bill ID : 96765

Collected : Mar 29, 2024, 10:50 a.m.
Reported : Mar 29, 2024, 03:22 p.m.
Sample ID :



Test Description	Results	Units	Biological Reference Range
------------------	---------	-------	----------------------------

TOTAL TRIIODOTHYRONINE (T3)

Sample Type : Serum

TotalTriiodothyronine (T3) [CLIA]	1.10	ng/dL	0.69 - 2.15
--	------	-------	-------------

****END OF REPORT****

Dr. Sudhamani S. MD
Consultant Pathologist
Reg. No. : 90461