

DR. NETRAVALKAR'S ASHWINI PATHOLOGY LABORATORY

(For all Investigation in Histopathology, Cytopathology, Haematology, Clinical Pathology, Microbiology & Hormonal Chemistry)

Consultant Pathologist **Dr. Prasad Netravalkar** MBBS, MD (Path) BOM

(HOME COLLECTION FACILITY AVAILABLE)

Panaji : 1st, Floor, Rizvi Sadan, Above Saroj Emporium, Near Inox Theatre, Opp. Municipal Market, Panaji.
Ph.: 2229142, 8407912840, 8390242524

E-mail: ashwinilabpanaji@gmail.com, drprasadnetravalkar@gmail.com

Mapusa : F8, Ramchandra Chambers, 1st Floor, Mapusa Clinic Road, Mapusa - Bardez, Goa. Ph.: 2252320, 2250709

Sanquelim : 1st floor, Shanta Commercial Complex, Sanquelim - Goa. Ph.: 2364524, 9119574524

Pt.No. : 69 230324

Pt.Name : - Shrimala S Ghogale

Age : 35 Yrs. Sex : F

Ref. By : -

Date : 23-03-2024

Normal Range

COMPLETE HEMOGRAM

Haemoglobin	: 7.1	g/dl	11.5 - 16.5 g/dl
W.B.C Count	: 7100	cells/ cu-mm	4000 - 11000 cells/ cu-mm
R.B.C Count	: 4.10	millions / cu-mm	3.8 - 4.5 millions / cu-mm
MCV	: 54.1	fl	80 - 99 fl
MCH	: 17.3	Pg	27 - 33 Pg
MCHC	: 32.0	%	32 - 37 %
PCV	: 22.2	%	37 - 47 %
Platelet Count	: 2.75	lakhs /cu mm	1.5 - 4.5 lakhs /cu mm
E.S.R (Westergren)	: 29	mm/hr	0 - 20 mm/hr

DIFFERENTIAL COUNT

Stab Cells	: 03	%	1-5 %
Neutrophils	: 52	%	40- 60 %
Lymphocytes	: 38	%	20 - 45 %
Eosinophils	: 02	%	1 - 6 %
Monocytes	: 05	%	0 - 10 %
Basophils	: 00	%	0 - 1 %
Abnormal Cells	: Nil		

SMEAR EXAMINATION

RBC Morphology	: Moderate Hypochromia + in RBCs , Microcytes + , Moderate Anisocytosis , and Poikilocytosis +
W.B.C Morphology	: Within Normal Limits
Platelets on Smear	: Adequate
Parasites	: Absent
Blood Group	: 'O' Rh Positive

Pathologist

Dr. Prasad Netravalkar
MBBS, MD (Bom)
GMC Reg. No. 1294

We Care

All Diagnostic facilities under one roof in Panaji centre - Lab. ultrasound, X ray, ECG, TMT, ECH

DR. NETRAVALKAR'S ASHWINI PATHOLOGY LABORATORY

(For all Investigation in Histopathology, Cytopathology, Haematology, Clinical Pathology, Microbiology & Hormonal Chemistry)

Consultant Pathologist : **Dr. Prasad Netravalkar** MBBS, MD (Path) BOM

(HOME COLLECTION FACILITY AVAILABLE)

Panaji : 1st, Floor, Rizvi Sadan, Above Saroj Emporium, Near Inox Theatre, Opp. Municipal Market, Panaji.
Ph.: 2229142, 8407912840, 8390242524

E-mail: ashwinilabpanaji@gmail.com, drprasadnetravalkar@gmail.com

Mapusa : F8, Ramchandra Chambers, 1st Floor, Mapusa Clinic Road, Mapusa - Bardez, Goa Ph.: 2252320, 2250709

Sanquelim : 1st floor, Shanta Commercial Complex, Sanquelim - Goa. Ph.: 2364524, 9119574524

Pt.No. : 69 230324

Pt.Name : - Shrimala S Ghogale

Age : 35 Yrs. Sex : F

Ref. By : -

Date : 23-03-2024

		<u>Normal Range</u>
Fasting Blood Sugar	: 104.0 mg/dl	70-110 mg/dl
2 Hrs. Blood Sugar	: 110.0 mg/dl	110-140 mg/dl

GLYCOSYLATED HAEMOGLOBIN IN BLOOD (HPLC METHOD)

HbA1C : 5.70 %

Mean Blood Glucose : 116 mg %

INTERPRETATION:

HbA1c %

NORMAL

Below 6.5 %

GOOD DIABETIC CONTROL

6.5 % - 7.5 %

FAIR CONTROL

7.5 % - 8.0 %

UNSATISFACTORY CONTROL

8.0 % - 10.0 %

POOR CONTROL

Above 10.0 %



Pathologist

Dr. Prasad Netravalkar
MBBS, MD (Bom)
GMC Reg. No. 1294

We Care

All Diagnostic facilities under one roof in Panaji centre - Lab. ultrasound, X ray, ECG, TMT, ECH

DR. NETRAVALKAR'S ASHWINI PATHOLOGY LABORATORY

(For all investigation in Histopathology / Cytopathology / Haematology / Clinical Pathology / Microbiology & Hormonal Chemistry)

Consultant Pathologist **Dr. Prasad Netravalkar** MBBS, MD (Path) FRM

(HOME COLLECTION FACILITY AVAILABLE)

Panaji : 1st. Floor, Rizvi Sadan, Above Saroj Emporium, Near Inox Theatre, Opp. Municipal Market, Panaji

Ph.: 2229142, 8407912840, 8390242524

E-mail : ashwinilabpanaji@gmail.com, drprasadnetravalkar@gmail.com

Mapusa : F8, Ramchandra Chambers, 1st Floor, Mapusa Clinic Road, Mapusa Bardez, Goa Ph: 2252320, 2250799

Sanquelim : 1st floor, Shanta Commercial Complex, Sanquelim Goa Ph.: 2364524, 9067292714

Pt.No. : 69 230324

Pt.Name : - Shrimala S Ghogale

Age : 35 Yrs. Sex : F

Ref. By : -

Date : 23-03-2024

Normal Range

LIPID PROFILE

Total Cholesterol	: 159.0 mg/dl	130 - 220 mg/dl
S. Triglycerides	: 84.0 mg/dl	35 - 170 mg/dl
HDL Cholesterol	: 46.0 mg/dl	> 45 mg/dl
LDL Cholesterol	: 96 mg/dl	< 130 mg/dl
VLDL Cholesterol	: 17 mg/dl	Upto 35 mg/dl
TC/HDLC Ratio	: 3.5	< 4.5
LDLC/HDLC Ratio	: 2.1	2.5 - 3.5

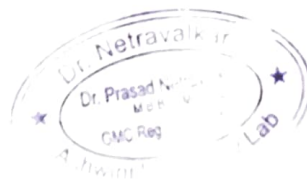

Pathologist

Dr. Prasad Netravalkar

MBBS, MD (Bom)
GMC Reg No 1294

We Care

All Diagnostic facilities under one roof in Panaji centre - Lab, ultrasound, X ray, ECG, TMT, ECHO

DR. NETRAVALKAR'S ASHWINI PATHOLOGY LABORATORY

(For all investigation in Histopathology, Cytopathology, Haematology, Clinical Pathology, Microbiology & Hormonal Chemistry)

Consultant Pathologist **Dr. Prasad Netravalkar** MBBS, MD (Path) BOM

(HOME COLLECTION FACILITY AVAILABLE)

Panaji : 1st, Floor, Rizvi Sadan, Above Saroj Emporium, Near Inox Theatre, Opp. Municipal Market, Panaji.
Ph.: 2229142, 8407912840, 8390242524

E-mail : ashwinilabpanaji@gmail.com, drprasadnetravalkar@gmail.com

Mapusa : E8, Ramchandra Chambers, 1st Floor, Mapusa Clinic Road, Mapusa - Bardez, Goa. Ph - 2252320, 2250709

Sanquelim : 1st floor, Shanta Commercial Complex, Sanquelim - Goa. Ph.: 2364524, 9067292714

Pt.No. : 69 230324

Pt.Name : - Shrimala S Ghogale

Age : 35 Yrs. Sex : F

Ref. By : -

Date : 23-03-2024

Normal Range

LIVER FUNCTION TEST

S. Bilirubin (Total)	: 0.37	mg/dl	0 - 1 mg/dl
S. Bilirubin (Direct)	: 0.16	mg/dl	0 - 0.25 mg/dl
S. Bilirubin (Indirect)	: 0.21	mg/dl	0 - 0.75 mg/dl
S.G.O.T	: 52.0	U/L	0 - 42 U/L
S.G.P.T	: 51.0	U/L	0 - 42 U/L
S. Alkaline Phosphatase	: 103.0	IU/L	15 - 112 IU/L
GGTP	: 20.0	U/L	9-37 U/L
Total Proteins	: 6.82	g/dl	6.0 - 10.0 g/dl
S. Albumin	: 3.81	gm%	3.2 - 5.5 gm%
S. Globulin	: 3	g/dl	2.3 - 3.5 g/dl
A/G Ratio	: 1.3 : 1		

[Handwritten Signature]
23/3/24

Pathologist



Dr. Prasad Netravalkar
MBBS, MD (Bom)
GMC Reg. No. 1294

We Care

All Diagnostic facilities under one roof in Panaji centre - Lab, ultrasound, X ray, ECG, TMT, ECHO

DR. NETRAVALKAR'S ASHWINI PATHOLOGY LABORATORY

(For all investigation in Histopathology, Cytopathology, Haematology, Clinical Pathology, Microbiology & Hormonal Chemistry)

Consultant Pathologist **Dr. Prasad Netravalkar** MBBS, MD (Path), RCIM

(HOME COLLECTION FACILITY AVAILABLE)

Panaji : 1st. Floor, Rizvi Sadan, Above Saroj Emporium, Near Inox Theatre, Opp. Municipal Market, Panaji.
Ph.: 2229142, 8407912840, 8390242524

E-mail : ashwinilabpanaji@gmail.com, drprasadnetravalkar@gmail.com

Mapusa : 18, Ramchandra Chambers, 1st Floor, Mapusa Clinic Road, Mapusa - Bardez, Goa Ph. 2252320, 2250709

Sanquelim : 1st floor, Shanta Commercial Complex, Sanquelim - Goa Ph.: 2364524, 9067292714

Pt.No : 69 230324

Pt.Name : - Shrimala S Ghogale

Age : 35 Yrs. Sex : F

Ref. By : -

Date : 23-03-2024

Normal Range

KIDNEY FUNCTION TESTS

Blood Urea	: 24.0 mg/dl	15 - 40 mg/dl
S. Creatinine	: 0.81 mg/dl	0.5 - 1.2 mg/dl
S. Uric Acid.	: 4.30 mg/dl	1.5 - 6.0 mg/dl
S. Sodium	: 138.6 mEq/L	135 - 155 mEq/L
S. Potassium	: 3.94 mEq/L	3.5 - 5.5 mEq/L
S. Chlorides	: 100.3 mEq/L	99 - 108 mEq/L

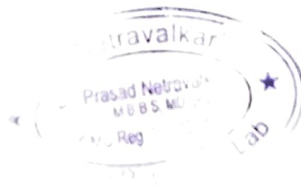

Pathologist

Dr. Prasad Netravalkar
MBBS, MD (Bom)
GMC Reg. No. 1294

We Care

All Diagnostic facilities under one roof in Panaji, Goa.

DR. NETRAVALKAR'S ASHWINI PATHOLOGY LABORATORY

(For all investigation in Histopathology, Cytopathology, Haematology, Clinical Pathology, Microbiology & Hormonal Chemistry)

Consultant Pathologist **Dr. Prasad Netravalkar** MBBS, MD (Path) BOM

(HOME COLLECTION FACILITY AVAILABLE)

Panaji : 1st, Floor, Rizvi Sadan, Above Saroj Emporium, Near Inox Theatre, Opp. Municipal Market, Panaji.
Ph.: 2229142, 8407912840, 8390242524

E-mail: ashwinilabpanaji@gmail.com, drprasadnetravalkar@gmail.com

Mapusa : FS, Ramchandra Chambers, 1st Floor, Mapusa Clinic Road, Mapusa - Bardez, Goa. Ph.: 2252320, 2250709

Sanquelim : 1st floor, Shanta Commercial Complex, Sanquelim - Goa. Ph.: 2364524, 9119574524

Pt.No. : 69 230324

Pt.Name : - Shrimala S Ghogale

Age : 35 Yrs. Sex : F

Ref. By : -

Date : 23-03-2024

EXAMINATION OF URINE

PHYSICAL EXAMINATION

Quantity : 20 ml
Colour : Pale Yellow
Appearance : Slightly Hazy
pH : 6.5
Specific Gravity : 1.010

CHEMICAL EXAMINATION

Proteins : Absent
Glucose : Absent
Ketone Bodies : Absent
Bile Salts : Absent
Bile Pigments : Absent
Occult Blood : Negative
Urobilinogen : Normal

MICROSCOPIC EXAMINATION [As per hpf]

Epithelial Cells : 1 - 2 /hpf
Pus Cells : 2 - 3 /hpf
Red Blood Cells : Absent
Casts : Absent
Crystals : Absent

[Handwritten Signature]
23/3/24

Pathologist

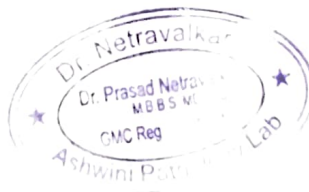

Dr. Prasad Netravalkar
MBBS, MD (Bom)
GMC Reg. No. 1294

We Care

All Diagnostic facilities under one roof in Panaji centre - Lab. ultrasound, X ray, ECG, TMT, ECHO

DR. NETRAVALKAR'S ASHWINI PATHOLOGY LABORATORY

(For all Investigation in Histopathology, Cytopathology, Haematology, Clinical Pathology, Microbiology & Hormonal Chemistry)
Consultant Pathologist: **Dr. Prasad Netravalkar** MBBS, MD (Path) BOM

(HOME COLLECTION FACILITY AVAILABLE)

Panaji : 1st, Floor, Rizvi Sadan, Above Saroj Emporium, Near Inox Theatre, Opp. Municipal Market, Panaji.
Ph.: 2229142, 8407912840, 8390242524

E-mail: ashwinilabpanaji@gmail.com, drprasadnetravalkar@gmail.com

Mapusa : F8, Ramchandra Chambers, 1st Floor, Mapusa Clinic Road, Mapusa - Bardez, Goa. Ph.: 2252320, 2250709
Sanquelim : 1st floor, Shanta Commercial Complex, Sanquelim - Goa. Ph.: 2364524, 9119574524

Patient Name : SHRIMALA S GHOGALE

Age / Gender : 35 / Female

Patient ID : 31491

Source : DIRECT

Referral : SELF

Reporting Time : Mar 23, 2024, 01:13 p.m.

Sample ID :



240830014

Test Description	Value(s)	Reference Range	Unit
Thyroid Profile			
T3 (Total) Method : Serum ECL	2.18	1.30 - 3.10	nmol/l
T4 (Total)* Method : Serum ECL	77.08	66.0 - 181.0	nmol/l
TSH(Ultrasensitive)* Method : Srum ECL	3.82	0.270 - 4.20	uIU/ml

END OF REPORT

Pathologist

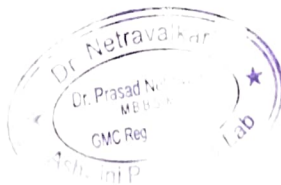

Dr. Prasad Netravalkar
MBBS, MD (Bom)
GMC Reg. No. 1294

We Care

All Diagnostic facilities under one roof in Panaji centre - Lab, ultrasound, X ray, ECG, TMT, ECHO

CERTIFICATE OF MEDICAL FITNESS

This is to certify that I have conducted the clinical examination

of Shrimala Sandip on 23/3/24
Ghagale

After reviewing the medical history and on clinical examination it has been found that he/she is

• Medically Fit

• Fit with restrictions/recommendations

Though following restrictions have been revealed, in my opinion, these are not impediments to the job.

1.....

2.....

3.....

However the employee should follow the advice/medication that has been communicated to him/her.

Review after _____

• Currently Unfit.

Review after _____ recommended

• Unfit

Dr. [Signature]
Medical Officer
The Apollo Clinic, (Location)

This certificate is not meant for medico-legal purposes

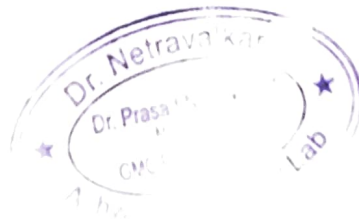

MER- MEDICAL EXAMINATION REPORT

Date of Examination	23/3/24	
NAME	Shrimata Ghogale	
AGE	35	Gender: F
HEIGHT(cm)	165	WEIGHT (kg) 69kg
B.P.	120/74 mmHg	
ECG	Normal	
X Ray	Normal	
Vision Checkup	Color Vision: Normal	
	Far Vision Ratio: 6/6	
	Near Vision Ratio: 6/6	
Present Ailments	- NO -	
Details of Past ailments (If Any)	- NO -	
Comments / Advice : She /He is Physically Fit	She is Physically Fit	

[Handwritten Signature]

Signature with Stamp of Medic









 भारत सरकार
 GOVERNMENT OF INDIA
 भारतीय जनता पार्टी
 Sharmala Sanku, Ghatgaon
 पंजाब, India | DOB: 27/12/1987
 लिंग: FEMALE
 5017 0322 8430

शर्मला शंकरा का बीधकार

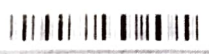
 भारतीय विशिष्ट पहचान प्राधिकरण
 UNIQUE IDENTIFICATION AUTHORITY OF INDIA

पता W/O सरदार धोराव, इमो न. मक 1 शान्तिराम नगर, बोटेम बिचोलीप, बिचोलीम, मोथे गोंदा गोंदा - 403504	Address W/O Saradha Dhorav, Imo No. 511 Shantiram Nagar, Boteem Bicholim, North Goa (Goa) - 403504
--	---







 P.O. Box No. 1947
 Bengaluru 560 061

Self attested
Saijal

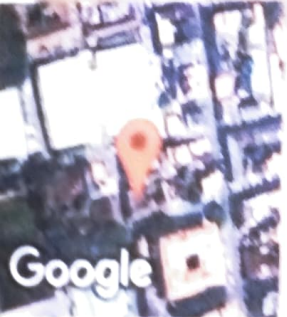
Ashwin
 Dr. Netraojkar
 GMC Reg
 Lab

ca



Penaji, Goa, India
105, 1st floor, Rizvi Sadan, next to vaidya Hospital, opp. Municipal Market, Near Municipal Market, Panaji, Goa 403001, India
Lat 15.498458°
Long 73.822408°
23/03/24 08:56 AM GMT +05:30

Netra Vaidya
Lab
GPS Map Camera

Dr. Netravalkar's Imaging Centre

Dr. Ashadevi Netravalkar
MBBS., MD, AFIH
Consultant Radiologist & Sonologist

Name : SHRIMALA GHOGALE
Age : 35 M/F F Date : 23.03.24
Investigation : ECG
Ref. by Dr. : _____

201,202,203, Rizvi Sadan, 2nd Floor, Near Municipal Market
Next to Vaidya Hospital, Panaji - Goa.

Tel.: 0832 2238122 | Email : drashanetravalkar@gmail.com

Timing : 8.00 am to 1.00 pm | 4.00 pm to 7.00 pm

ID: 4317 24-03-2024 00:13:16

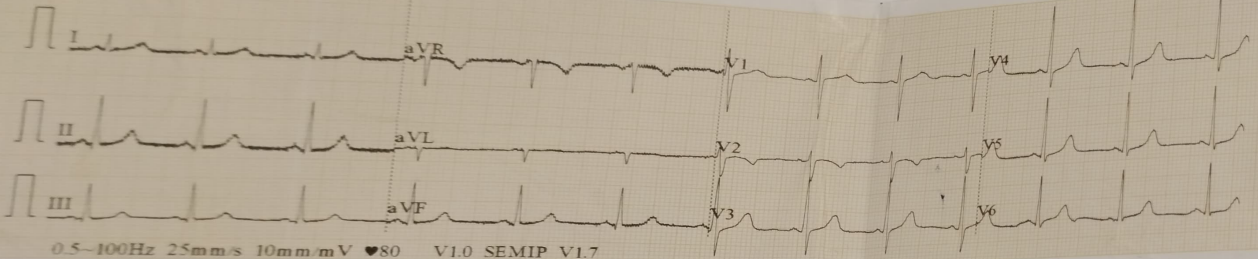

0.5-100Hz 25mm/s 10mm/mV ♥80 V1.0 SEMIP V1.7

CARDIART

11/10

BPL

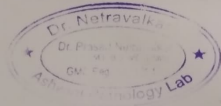

ID: 4317

Female / mmHg
35Years cm kg

Signature

HR : 76 bpm
 P : 93 ms
 PR : 114 ms
 QRS : 76 ms
 QT/QTc : 366/413 ms
 P/QRS/T : 56/78/61 °
 RV5/SV1 : 1.496/1.061 mV

ECG Normal
23/3/24

DR. SIGN.

201, 202, 203, Rizvi Sadan, 2nd Floor, Near Municipal Market, Next to Vaidya Hospital, Panaji - Goa
Tel: 0832 2238122 | Email: drashanetravalkar@gmail.com

NAME: MRS. SHRIMALA GHOGALE
AGE: 35/YRS
REF BY: DR. SELF

DATE: 23/03/2024
SEX: F

X-RAY CHEST--- PA VIEW

lung fields are clear.

Both costophrenic angles are clear.

Cardiac size is normal.

Both domes of diaphragm are normal.

Rib cage is normal.

IMPRESSION : Normal study.

With regards,



DR. ASHADEVI NETRAVALKAR, MD
RADIOLOGIST

MBBS, MD, AFIR
Consultant Radiologist
2nd Floor, Rizvi Sadan, Panaji
Tel: 0832 2238122

201, 202, 203, Rizvi Sadan, 2nd Floor, Near Municipal Market, Next to Vaidya Hospital, Panaji - Goa
Tel.: 0832 2238122 | Email: drashanetravalkar@gmail.com

Cardiology Report

Page 1/2

ASHWINI LABORATORY

Patient / Exam Information

Date of Exam 23.03.2024

Patient ID VS8802280-24-03-23-5
Name SHRIMALA GHOGALE 35
DOB Age
Sex Other
Height
Weight
BSA
HR

Perf. Phys. Ref. Phys. Sonographer
Comment Indication

M-Mode Measurements	Value	m1	m2	m3	m4	m5	m6	Meth
AV/IA								
Ao Root Diam.	3.15 cm	3.15						avg.
LA Diam.	2.56 cm	2.56						avg.
Left Ventricle								
IVSd	0.75 cm	0.75						avg.
LVDd	4.41 cm	4.41						avg.
LVPWd	0.75 cm	0.75						avg.
IVSs	1.42 cm	1.42						avg.
LVDs	2.68 cm	2.68						avg.
LVPWs	1.42 cm	1.42						avg.
EDV (Teich)	88.159 ml	88.159						
EDV (Cubed)	85.766 ml	85.766						
ESV (Teich)	26.524 ml	26.524						
ESV (Cubed)	19.249 ml	19.249						
SV (Teich)	61.635 ml	61.635						
SV (Cube)	66.517 ml	66.517						
EF (Teich)	69.91 %	69.91						
EF (Cube)	77.56 %	77.56						
Fract. Short.	39.23 %	39.23						
LV Mass	111.89 g	111.89						

Comment

NORMAL CARDIAC CHAMBERS DIMENSIONS. NORMAL BI VENTRICLE SYSTOLICFUNCTION. NO REGIONAL WALL MOTIN ABNORMALIITES. VALVES ARE NORMAL. AORTIC ROOT IS NORMAL. PERICARDIUM IS NORMAL.

Ashadevi

1 / 2
23.03.2024 10:59:34 AM

v. Netravalkar's

Dr. Ashadevi Netravalkar

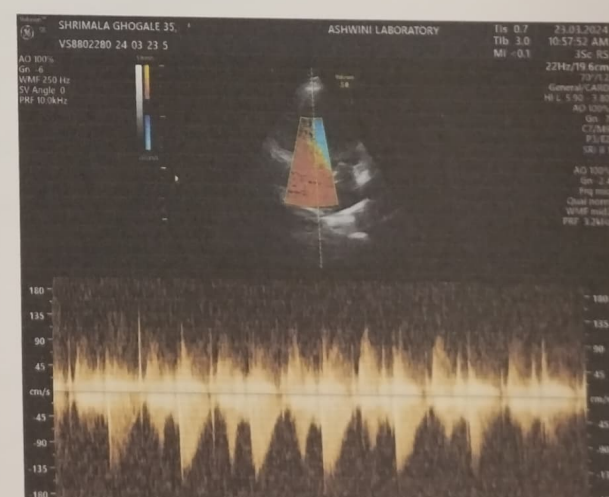
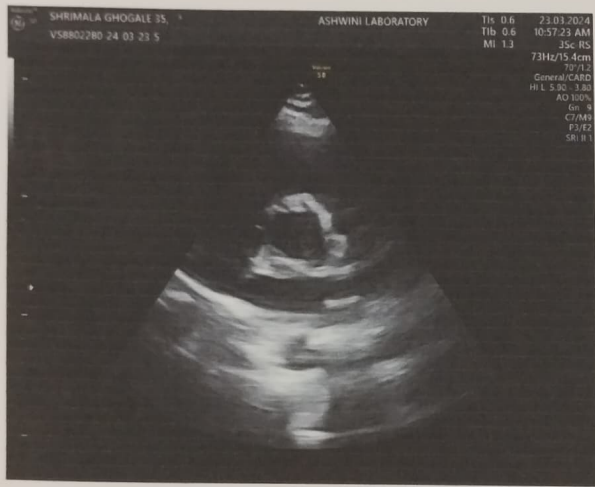

201, 202, 203, Rizvi Sadan, 2nd Floor, Near Municipal Market, Next to Valdyia Hospital, Panaji Goa
Tel: 0832 2238122 | Email: drashanetravalkar@gmail.com

NAME: MRS. SHRIMALA GHOGALE
AGE: 35/YRS
REF BY: DR. SELF

DATE: 23/03/2024
SEX: F

ULTRASONOGRAPHY OF ABDOMEN AND PELVIS

LIVER – It shows normal echotexture and size. No focal lesions are seen. Intrahepatic biliary and portal radicals appear normal. Length of liver is 13.5cm. PV - 9mm.

PANCREAS – It is normal in echotexture and size. No focal lesions are seen.

GALL BLADDER – It is well distended. No calculus is seen. CBD is normal.

SPLEEN – It is normal in echotexture and size. Length of spleen is 10cm.

KIDNEYS – Both kidneys show normal size and echotexture. Corticomedullary differentiation is seen well. Perirenal space is normal. No calculus or hydronephrosis is seen.

Right kidney – measures 10.8cms x 3.3cms.

Left kidney – measures 11.2cms x 4.2cms

URINARY BLADDER is well distended. No calculus or mass is seen. Both VUJs are normal.

UTERUS : It is anteverted and It measures 11.7cms x 6.4cms x 4.1cms.

Myometrium is normal echotexture. No mass is seen.

Endometrial thickness is 10mm.

Right ovary – measures 3.8cms x 2.3cms.

Left ovary – measures 3.9cms x 2.2cms.

No adnexal mass is seen.

No free fluid is seen in pelvis. Plenty of bowel gases are seen.

Impression : BULKY UTERUS.

With regards,

DR. ASHADEVI NETRAVALKAR, MD
RADIOLOGIST

DR. ASHADEVI NETRAVALKAR
Consultant Radiologist & Sonologist
2nd Floor, Rizvi Sadan, Panaji, Goa
Tel: 0832 2238122 | Email: drashanetravalkar@gmail.com