

## LETTER OF APPROVAL / RECOMMENDATION

To,

The Coordinator,  
Mediwheel (Arcofem) Healthcare Limited)  
Helpline number: 011-41105059

Dear Sir / Madam,

**Sub: Annual Health Checkup for the employees of Bank of Baroda**

This is to inform you that the following employee wishes to avail the facility of Cashless Annual Health Checkup provided by you in terms of our agreement.

PARTICULARS	EMPLOYEE DETAILS
NAME	MR. KUMAR LALITESHWAR
EC NO.	167413
DESIGNATION	SINGLE WINDOW OPERATOR A
PLACE OF WORK	DHANBAD,BANK MORE
BIRTHDATE	20-12-1985
PROPOSED DATE OF HEALTH CHECKUP	29-03-2024
BOOKING REFERENCE NO.	23M167413100105704E

This letter of approval / recommendation is valid if submitted along with copy of the Bank of Baroda employee id card. This approval is valid from **26-03-2024** till **31-03-2024**. The list of medical tests to be conducted is provided in the annexure to this letter. Please note that the said health checkup is a **cashless facility** as per our tie up arrangement. We request you to attend to the health checkup requirement of our employee and accord your top priority and best resources in this regard. The EC Number and the booking reference number as given in the above table shall be mentioned in the invoice, invariably.

We solicit your co-operation in this regard.

Yours faithfully,

Sd/-

**Chief General Manager  
HRM Department  
Bank of Baroda**



(Note: This is a computer generated letter. No Signature required. For any clarification, please contact Mediwheel (Arcofem) Healthcare Limited))



**बैंक ऑफ बड़ोदा**  
**Bank of Baroda**

नाम : ललितेश्वर कुमार  
Name : **LALITESHWAR KUMAR**

कर्मचारी क्र. : 167413  
E.C. No. : 167413



*Laliteshwar Kumar*  
Dy. General Manager

भारतीय रिज़र्व बैंक का एक प्रमुख बैंक  
Reserve Bank of India's Principal Bank

If found, please return to,  
Dy General Manager  
Bank of Baroda, Baroda Surya Bhawan, Main Road Bistapur  
Jamshedpur- 831001, Jharkhand  
Phone +91 657 2249410

PERMANENT ADDRESS : **Krishi Bazar Prangan, Barwadda,  
Dhanbad- 826004**

EMERGENCY CONTACT NO. : **6202560205**

रक्त समूह / Blood Group : **A+**  
पहचान चिह्न / Identification Marks : **Mole Mark Near Left Hand Thumb**





भारतीय विशिष्ट पहचान प्राधिकरण

भारत सरकार

Unique Identification Authority of India

Government of India

संस्थापक संकेत Enrolment No.: 1218/10045/05520

141062311

To,  
Laliteshwar Kumar  
श्रीलालेश्वर कुमार  
S/O Anilshwar Lal  
KISHI BAZAR PRANSAN BARIWADA POST NAGNAGAR  
DAM KAPA BAPNA  
Dhanbad  
Jharkhand 825004  
Mobile:9471349419



UC 05612998 3 IN  
Ref No.:41281E9X-6612998



आपका आधार क्रमांक / Your Aadhaar No. :

**3880 6615 6615**

आधार — आम आदमी का अधिकार



भारत सरकार  
GOVERNMENT OF INDIA



श्रीलालेश्वर कुमार  
Laliteshwar Kumar

जन्म वर्ष / Year of Birth : 1985  
पुरुष / Male

3880 6615 6615



आधार — आम आदमी का अधिकार



# असर्फी हॉस्पिटल

सबके लिए स्वास्थ्य

## OUT PATIENT DEPARTMENT

### Mediwheel

### Department of General Medicine

Regd. No. : MAR24-80683	Visit : OPD/290324/203549
Patient Name : MR. LALITESHVAR KUMAR	Mobile : 9471349419
Age/Sex : 39 Y 2 M 28 D / Male	Date : 29-Mar-2024 3:35 pm
Address : KRISHI BAZAR , Dhanbad - JHARKHAND ,	OPD Timing :
Doctor : Dr. Sumant Kr. MD, Medicine	Referred By :

Allergies :  
 Height : Ft In Temp. : C SPO2 : 96 %  
 Weight : 101.9 Kg Pulse : 91 BPM B.P. : 140/80 mm/Hg

### History and complaints :

### Examination:

→ grade 2 puffy lms

### Diagnosis:

→ dyslipidemia (new)

→ Hypertension new

### Investigations:

### Medicines Prescribed:

Repeat Lipid profile  
 after 3 mo

↓  
 → Cap Emule plu 100 x 12 week  
 → T. lonce 500 1 tab x 1 day

### Follow up:

Days

Advice (Diet/ Lifestyle / Rehab)

→ T. N. cart 100 x 10 days

Date :

↓  
mangun explay

Time :

Signature of Doctor

\*This document is not valid for Medico-Legal purposes.



39 Years

Mr Lalitshwar Kumar  
Male

29-Mar-24 14:52:04

ASARFI INST. OF CARDIAC SCIENCES

Rate 84 Sinus Rhythm.....normal P axis, V-rate 50-99  
 PR 146 Borderline ST elevation, anterior leads.....ST >0.15mV in V1-V4  
 QRS 87 Baseline wander in lead(s) V3, V4, V5  
 QT 369  
 QTc 437

--AXIS--

- BORDERLINE ECG -

12 Lead: Standard Placement

Unconfirmed Diagnosis

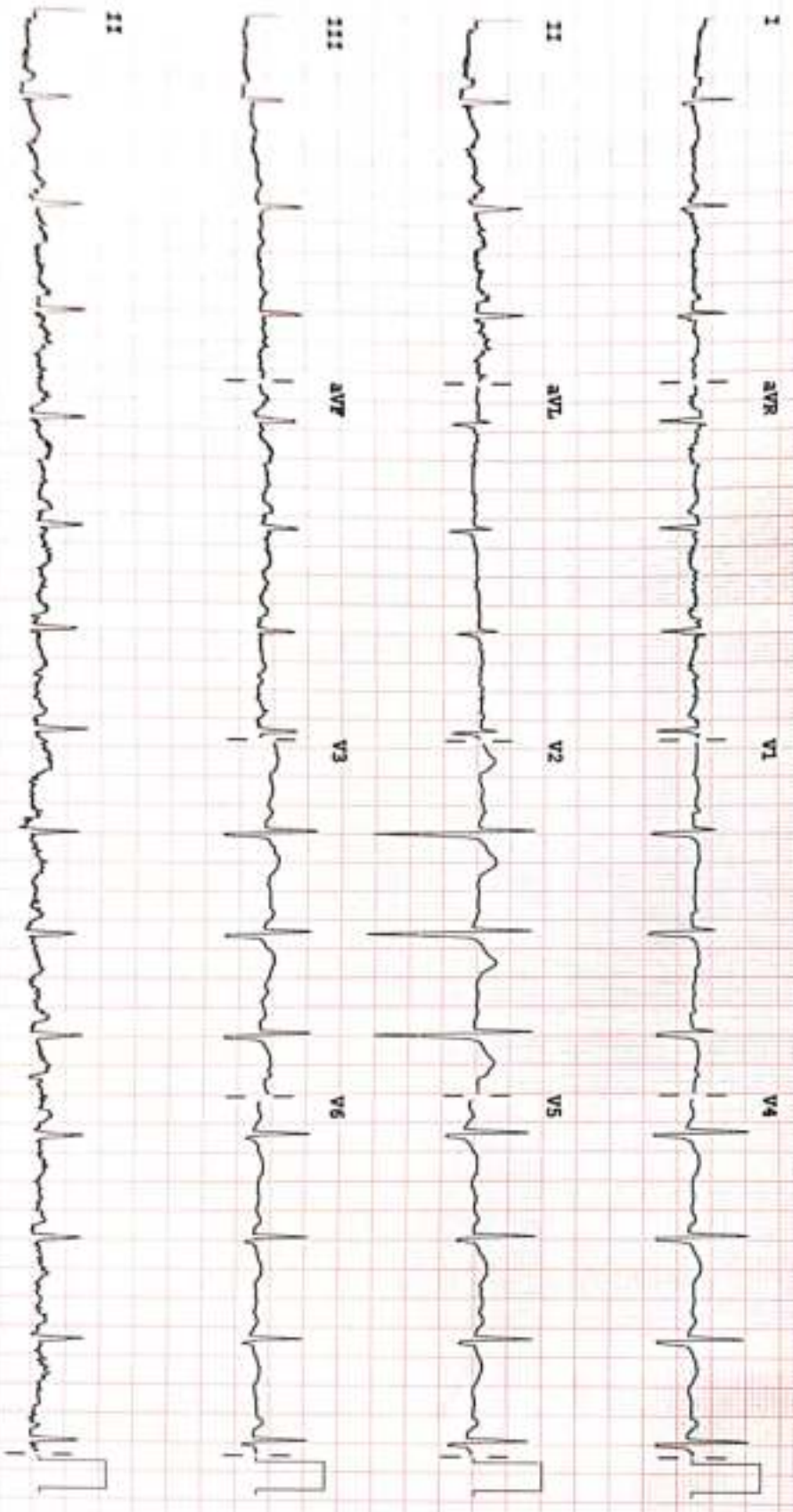

Device: Speed: 25 mm/sec Lib: 10 mm/mV Chest: 10.0 mm/mV

P 50- 0.50-100 Hz W

PH100B CL E2



**REPORT**

**ECHOCARDIOGRAPHY REPORT**

Name: MR LALITESWAR KUMAR

Age: 39

Sex: Male

Date: 29/03/2024

**2D & M-MODE MEASUREMENTS**

LA Diam	4.0 cm
Ao Diam	3.0 cm
IVSd	1.1 cm
LVIDd	5.6 cm
LVPWd	1.2 cm
IVSs	1.7 cm
LVIDs	3.8 cm

**2D & M-MODE CALCULATIONS**

EDV(Teich)	154 ml
ESV(Teich)	62 ml
EF(Teich)	60 %
%FS	32 %
SV(Teich)	92 ml
LVd Mass	330.40 g
RWT	0.44

**MITRAL VALVE**

MV E Vel	0.79 m/s
MV DecT	163 ms
MV Dec Slope	4.9 m/s <sup>2</sup>
MV A Vel	0.75 m/s
MV E/A Ratio	1.06
E'	0.15 m/s
E/E'	5.26

**AORTIC VALVE**

**TRICUSPID VALVE**

**PULMONARY VALVE**

PV Vmax	1.28 m/s
PV maxPG	6.60 mmHg

**COMMENTS:**

- NORMAL SIZE CARDIAC CHAMBERS
- NO LVRWMA
- GOOD LV SYSTOLIC FUNCTION (EF-60%)
- GRADE I DIASTOLIC DYSFUNCTION
- NO MR, AR, NO TR, NO PAH
- IAS, IVS INTACT
- NO CLOT, PE
- IVC NORMAL

**IMPRESSION:**

- NO LVRWMA
- GOOD LV SYSTOLIC FUNCTION (EF-60%)
- GRADE I DIASTOLIC DYSFUNCTION

DR. SM CHAVAN  
(CONSULTANT CARDIOLOGIST)

TECH. SIG



## OUR FACILITIES

• MRI-3Tesla • CARDIAC CT & CORONARY ANGIO • USG-4D • MAMMOGRAPHY • DIGITAL X-RAY • ENDOSCOPY  
ECHO • EEG • ECG • TMT • PATHOLOGY • PREVENTIVE CANCER SCREENING • OPG • FIBRO SCAN • NCV  
All Biopsies Including TRUS Guided Biopsy

Patient's Name : LALITESHWAR KUMAR	Patient ID : 240329/31
Age : 39 Yrs.	Sex : MALE
Referred by Dr. : M/O ASARFI HOSPITAL	Report Date : 29.03.2024
Test Date : 29.03.2024	

## ULTRASONOGRAPHY OF WHOLE ABDOMEN

- LIVER** : Is enlarged (181mm). Parenchymal echogenicity is mildly increased. No focal lesion is seen. IHBR are not dilated. Portal vein is normal in diameter.
- GALL BLADDER** : Is normal in size. Wall thickness is normal. No calculus or sludge is seen.
- CBD** : Is normal in diameter. No calculus is seen within the lumen.
- PANCREAS**: Is normal in size and homogenous in echopattern. MPD is not dilated.
- SPLEEN** : Is normal in size and homogenous in echopattern. No focal lesion is seen.
- KIDNEYS** : Right kidney is normal in size. Parenchymal echogenicity is normal. Cortico-medullary distinction is preserved. No calculus is seen. Pelvicalyceal system is not dilated.
- Left kidney is normal in size. Parenchymal echogenicity is normal. Cortico-medullary distinction is preserved. No calculus is seen. Pelvicalyceal system is not dilated.
- URETERS** : Are not dilated.
- URINARY BLADDER** : Is adequately distended. Wall thickness is normal. No calculus is seen.
- PROSTATE** : Is normal in size & homogenous in echopattern. No prostatic parenchymal calcification is seen. No intravesical prostatic protrusion is seen.
- No free fluid is seen in peritoneal cavity.

## IMPRESSION

- Hepatomegaly with grade-I fatty changes.
- Rest normal study.

Suggested : Clinical correlation & further investigation.

  
DR. M.K. JHA  
MBBS (CMC, Kolkata)  
MD, Radiology (IPGME & R, Kolkata)  
FRCR-II A (London)  
Consultant [Radiology & Imaging]

DR. SUMIT AGARWAL  
MBBS, DNB (Rad. Diagnosis)  
Hinduja hospital Mumbai  
Ex SR Cooper hospital Mumbai.  
FMF ID- 275506

Typed by:---Varsha---



## DHANBAD

Shri Ram Vatika, Barwa Road, Dhaiya, Dhanbad-826001  
+91 9155001151/50 ✉ imagicahealthscandhanbad@gmail.com





## RADIOLOGY REPORT

Patient Name :	MR.LALITESHWAR KUMAR	Patient ID :	80683
Modality :	DX	Sex :	M
Age :	39Y	Study :	CHEST PA
Reff. Dr. :	DR.SELF	Study Date :	29-03-2024

### X-RAY CHEST (PA VIEW)

#### OBSERVATIONS:

- B/L lung fields are normal.
- Both hila appear normal in size and density.
- Trachea is central.
- Heart size appears normal.
- Both costophrenic angles appear blunted --- Bilateral pleural effusion
- Both domes of diaphragm appear normal in outline and position.
- Fracture of right 4th rib in anterior aspect.

Please correlate clinically.

Bishnu Prasad Tripathy

Dr. Bishnu P Tripathy, MD

Consultant Radiologist

Registration No: - 21792/2016

Date 30-03-2024 Time 09-24-12



Disclaimer: - It is an online interpretation of medical imaging based on clinical data. All modern machines/ procedures have their own limitation. If there is any clinical discrepancy, this investigation may be repeated or reassessed by other tests. Patient's identification in online reporting is not established, so in no way can this report be utilized for any medico legal purpose.



24 HOUR EMERGENCY

©AHLID/0070/13/February/24

"KEEP THE REPORTS CAREFULLY AND BRING THEM ALONG DURING YOUR NEXT VISIT TO OUR HOSPITAL"



# ASARFI HOSPITAL LABORATORY

(A Unit of Asarfi Hospital Ltd.)  
Baramun, Bishunpur Polytechnic, Dhanbad 828 130  
Ph No : 7808368888, 9237852282, 9234681514



## FINAL REPORT

Name : MR. LALITESHWAR KUMAR  
Reg. No. : MAR24-80683  
Age / Sex : 39 Y 2 M 28 D / Male  
Doctor : Self-Walkin  
Pat. Type : Mediwheel



Collection Time : 29-03-2024 09:18:55  
Receiving Time : 29-03-2024 09:20:05  
Reporting Time : 29-03-2024 14:06:58  
Publish Time : 29-03-2024 2:45 pm

Test Name	Result	Flag	Unit	Reference Range
<b>Biochemistry</b>				
<b>Creatinine, Serum</b> Method : Enzymatic				Machine Name: XL640
Creatinine, Serum	0.92		mg/dl	0.6-1.4
<b>Uric Acid, Serum</b> Method : Enzymatic				Machine Name: XL640
Uric Acid, Serum	8.1	H	mg/dl	3.4-7.0
<b>Blood Urea Nitrogen (BUN)</b> Method : Calculated				Machine Name: XL640
Blood Urea Nitrogen (BUN)	8.8		mg/dl	07-21
<b>Fasting Blood Glucose, Plasma</b> Method : GOD-POD				Machine Name: XL640
Fasting Blood Glucose, Plasma	127.5	H	mg/dl	70-110
<b>LIPID PROFILE, SERUM</b> Method : Spectrophotometry				
Triglycerides (Enzymatic)	267.0	H	mg/dl	Machine Name: XL640 Normal: <150 Borderline-high: 150-199 High risk 200-499 Very high risk >500
Cholesterol, Total (CHOD/PAP)	205.0		mg/dl	<200 No risk 200-239 Moderate risk >240 High risk
VLDL Cholesterol (Calculated)	53.4	H	mg/dl	0-30
HDL Cholesterol (Enzymatic)	26.0	L	mg/dl	<40 High Risk ; >60 No Risk



DR N N SINGH  
MD (PATHOLOGY)

Page 1 of 9

### Condition of Laboratory Testing & Reporting

(1) It is presumed that the test(s) performed are on the specimen(s) / Sample(s) belonging to the patient named or identified and the verification of the particulars have been carried out by the patient or his/her representative at the point of generation of the said specimen(s)/ Sample(s). (2) Laboratory investigations are only test to facilitate in arriving at diagnosis and should be clinically correlated. (3) Test results are not valid for medical legal purposes. (4) Test requested might not be performed due to following Reason. (a) Specimen received in insufficient or inappropriate quantity/condition/package etc. (b) Incorrect specimen type for requested test. (c) Specimen quality is unsatisfactory. (d) There is a discrepancy between the label on the specimen container and the Name on the test requisition form. (5) The Results of the Test may vary from lab and also from time to time for the same patient. (6) The results of a laboratory test are dependent on the quality of the sample as well as the assay technology. (7) In case of queries or unexpected test results please call at +91 9237852282. Email: lab@asarfi@gmail.com

24 HOUR EMERGENCY

© AHL/D/0066/4197/Jan/24

"KEEP THE REPORTS CAREFULLY AND BRING THEM ALONG DURING YOUR NEXT VISIT TO OUR HOSPITAL"



**FINAL REPORT**

Name : MR. LALITESHWAR KUMAR  
Reg. No. : MAR24-80683  
Age / Sex : 39 Y 2 M 28 D / Male  
Doctor : Self-Walkin  
Pat. Type : Mediwheel



Collection Time : 29-03-2024 09:18:55  
Receiving Time : 29-03-2024 09:20:05  
Reporting Time : 29-03-2024 14:06:58  
Publish Time : 29-03-2024 2:45 pm

Test Name	Result	Flag	Unit	Reference Range
LDL Cholesterol (Calculated)	125.6	H	mg/dl	Optimum:<100 Above optimum: <130; Moderate risk:130-159; High risk:>160 1.2-6.0
Cholesterol Total : HDL Ratio (Calculated)	7.88	H	mg/dl	1.2-6.0
<b>GLYCOCYLATED HEMOGLOBIN (HbA1C), BLOOD</b>				
Method : HPLC / Nephelometry				Machine Name: BIO-RAD, D-10 / MISPA
HbA1C	5.3		%	4.4-6.2
Estimated average glucose (eAG)	105.41		mg/dl	

**Interpretation:**

HbA1c result is suggestive of at risk for Diabetes (Prediabetes)/ well controlled Diabetes in a known Diabetic.  
Note: Presence of Hemoglobin variants and/or conditions that affect red cell turnover must be considered, particularly when the HbA1C result does not correlate with the patient's blood glucose levels.

**FACTORS THAT INTERFERE WITH HbA1C | FACTORS THAT AFFECT INTERPRETATION | MEASUREMENT | OF HbA1C RESULTS |**

| Hemoglobin variants,elevated fetal | Any condition that shortens erythrocyte | hemoglobin (HbF) and chemically | survival or decreases mean erythrocyte | modified derivatives of hemoglobin | age (e.g.,recovery from acute blood loss, | (e.g. carbamylated Hb in patients | hemolytic anemia, HbSS, HbCC, and HbSC) | with renal failure) can affect the | will falsely lower HbA1c test results | accuracy of HbA1c measurements | regardless of the assay method used.Iron | deficiency anemia is associated with | higher HbA1c |



**DR N N SINGH**  
MD (PATHOLOGY)

This Document is not valid for Medico-Legal purposes  
Consent of Laboratory Testing & Reporting

(1) It is presumed that the test(s) performed are on the specimen(s) (Sample(s)) belonging to the patient named or identified and the verification of the particulars have been carried out by the patient or his/her representative at the point of generation of the test specimen(s) (Sample(s)). (2) Laboratory investigations are only to be used to facilitate in arriving at diagnosis and should be clinically correlated. (3) Test results are not valid for medico-legal purposes. (4) Test requested might not be performed due to following Reason: (a)Specimen received is insufficient or inappropriate. (b)Specimen(s)not/under/over. (c) Discrepant specimen type for requested test. (d)Specimen quality is unsatisfactory. (5) There is a discrepancy between the label on the specimen container and the Name on the test requisition form. (6) The Result of the Test May vary from lab to lab and also from time to time for the same patient. (6) The results of a laboratory test are dependent on the quality of the sample as well as the assay technology. (7) In case of denied or unreported test results please call at +91 3292190292, Email: lab@asarfi@gmail.com

**24 HOUR EMERGENCY**

"KEEP THE REPORTS CAREFULLY AND BRING THEM ALONG DURING YOUR NEXT VISIT TO OUR HOSPITAL"



**FINAL REPORT**

Name : MR. LALITESHWAR KUMAR  
Reg. No. : MAR24-80683  
Age / Sex : 39 Y 2 M 29 D / Male  
Doctor : Self-Walkin  
Pat. Type : Mediwheel



Collection Time : 29-03-2024 09:18:55  
Receiving Time : 29-03-2024 09:20:08  
Reporting Time : 29-03-2024 18:19:35  
Publish Time : 30-03-2024 1:20 pm

Test Name	Result	Flag	Unit	Reference Range
Glucose, PP Method: GOD-POD Glucose, PP	156.5	H	mg/dl	70-140

Note: Additional tests available for Diabetic control are Glycated Hemoglobin (HbA1c), Fructosamine



*[Signature]*  
**DR N N SINGH**  
MD (PATHOLOGY)

**Conditions of Laboratory Testing & Reporting**

(1) It is presumed that the test(s) performed are on the specimen(s) / Sample(s) belonging to the patient named or identified and the verification of the particulars have been carried out by the patient or his/her representative at the point of generation of the said specimen(s) / Sample(s). (2) Laboratory investigations are only tool to facilitate in arriving at diagnosis and should be clinically correlated. (3) Tests results are not valid for medico-legal purposes. (4) Test requested might not be performed due to following Reason: (a) Specimen received is insufficient or inappropriate, (haemolysed/diluted/fermic, etc.) (b) incorrect specimen type for requested test, (c) specimen quality is unsatisfactory. (5) There is a discrepancy between the label on the specimen container and the Name on the test requisition form. (6) The Results of the Test May vary from lab and also from time to time for the same patient. (7) The results of a laboratory test are dependent on the quality of the sample as well as the assay technology. (8) In case of queries or unexpected test results please call at +91 9297862282, Email: asarfi@gmail.com

Page 3 of 30

**24 HOUR EMERGENCY**

© AHL/D/0066/4197/Jan/24

**"KEEP THE REPORTS CAREFULLY AND BRING THEM ALONG DURING YOUR NEXT VISIT TO OUR HOSPITAL"**



**FINAL REPORT**

Name : MR. LALITESHWAR KUMAR  
Reg. No. : MAR24-80683  
Age / Sex : 39 Y 2 M 28 D / Male  
Doctor : Self-Walkin  
Pat. Type : Mediwheel



Collection Time : 29-03-2024 09:18:55  
Receiving Time : 29-03-2024 09:20:05  
Reporting Time : 29-03-2024 14:06:58  
Publish Time : 29-03-2024 2:45 pm

Test Name	Result	Flag	Unit	Reference Range
<b>Liver Function Test (LFT)</b>				
Method : Spectrophotometry				
Bilirubin Total (Diazo)	0.7		mg/dl	0.3-1.2
Bilirubin Direct (Diazo)	0.3	H	mg/dl	0.00-0.2
Bilirubin Indirect (Calculated)	0.4		mg/dl	0.00-1.0
SGPT (IFCC without PDP)	38.0		U/L	7-50
SGOT (IFCC without PDP)	36.0		U/L	5-45
Alkaline Phosphate (PNP AMP Kinetic)	152.5		U/L	70-306
GGT (Enzymatic)	23.0		U/L	0-55
Protein Total (Biuret)	7.8		g/dl	6.4-8.3
Albumin (BCG)	4.4		g/dl	3.5-5.2
Globulin (Calculated)	3.4		g/dl	2.3-3.5
A : G Ratio (Calculated)	1.29			0.8-2.0

Machine Name: XL-640



  
DR N N SINGH  
MD (PATHOLOGY)

Page 3 of 9

**THIS DOCUMENT IS NOT VALID FOR MEDICO-LEGAL PURPOSES**

Condition of Laboratory Testing & Reporting

(1) It is presumed that the test(s) performed are on the specimen(s) / Sample(s) belonging to the patient named or identified and the verification of the particulars have been carried out by the patient or his/her representative at the point of generation of the said specimen(s) / Sample(s) (2) Laboratory investigations are only test to facilitate in arriving at diagnosis and should be clinically correlated. (3) Tests results are not valid for medico-legal purposes. (4) Test requested might not be performed due to following Reason: (a) Specimen received is insufficient or inappropriate. (b) Specimen received is of incorrect type for requested test. (c) Specimen quality is unsatisfactory. (d) There is a discrepancy between the label on the specimen container and the Name on the test requisition form. (5) The Results of the Test may vary from lab and also from time to time for the same patient. (6) The results of a laboratory test are dependent on the quality of the sample as well as the assay technology. (7) In case of queries or unexpected test results please call at +91 9227302282, Email: lab@asarfi@gmail.com

**24 HOUR EMERGENCY**

© AHL/D/0086/4197/Jan/24

"KEEP THE REPORTS CAREFULLY AND BRING THEM ALONG DURING YOUR NEXT VISIT TO OUR HOSPITAL"



MC-9398

**FINAL REPORT**

Name : MR. LALITESHWAR KUMAR  
Reg. No. : MAR24-80683  
Age / Sex : 39 Y 2 M 28 D / Male  
Doctor : Self-Walkin  
Pat. Type : Mediwheel



Collection Time : 29-03-2024 09:18:55  
Receiving Time : 29-03-2024 09:20:05  
Reporting Time : 29-03-2024 14:06:58  
Publish Time : 29-03-2024 2:45 pm

Test Name	Result	Flag	Unit	Reference Range
<b>Clinical Pathology</b>				



  
**DR N N SINGH**  
MD (PATHOLOGY)

Page 4 of 9

**This document is not valid for Medico-Legal purposes**

Condition of Laboratory Testing & Reporting  
(1) It is presumed that the test(s) performed are on the specimen(s) / Sample(s) belonging to the patient named or identified and the verification of the particulars have been carried out by the patient or his/her representative at the point of generation of the said specimen(s)/ Sample(s)(2) Laboratory investigations are only used to facilitate in arriving at diagnosis and should be clinically correlated. (3) Tests results are not valid for medico-legal purposes. (4) Test requested might not be performed due to following Reason: (a) Specimen received is insufficient or inappropriate. (b) Incorrectly labeled/identified etc. (c) Unlabeled specimen type for requested test. (c) Specimen quality is unsatisfactory. (d) There is a discrepancy between the label on the specimen container and the Name on the test requisition form. (5) The Results of the Test May vary from lab and also from time to time for the same patient. (6) The results of a laboratory test are dependent on the quality of the sample as well as the assay technology. (7) In case of queries or unexpected test results please call at +91 9227792282, Email: labasarfi@gmail.com

**24 HOUR EMERGENCY**

© AHL/D/00864/197/Jan24

**"KEEP THE REPORTS CAREFULLY AND BRING THEM ALONG DURING YOUR NEXT VISIT TO OUR HOSPITAL"**



**FINAL REPORT**

Name : MR. LALITESHWAR KUMAR  
Reg. No. : MAR24-80683  
Age / Sex : 39 Y 2 M 28 D / Male  
Doctor : Self-Walkin  
Pat. Type : Mediwheel



Collection Time : 29-03-2024 09:18:55  
Receiving Time : 29-03-2024 09:20:05  
Reporting Time : 29-03-2024 14:06:58  
Publish Time : 29-03-2024 2:45 pm

Test Name	Result	Flag	Unit	Reference Range
<b>Routine Urine Examination; Urine</b>				
Method : Microscopic				Machine Name: Microscope
Leukocytes	NEGATIVE			
Appearance	CLEAR			
Colour	PALE YELLOW			
Volume	15		ml.	
Protiens	NEGATIVE			
Glucose	NEGATIVE			
PH	6.0			
Specific Gravity	1.025			
Bilirubin	NEGATIVE			
Ketone Bodies	NEGATIVE			
Bile Salts	XX			
Bile Pigments	XX			
Nitrite	NEGATIVE			
Pus Cells	1-2		/hpf.	
Epithelial Cells	1-2		/hpf.	
R.B.C.	NIL		/hpf.	
Casts	NOT SEEN		/hpf.	



  
DR N N SINGH  
MD (PATHOLOGY)

Page 5 of 9

This Document is not valid for Medico-Legal purposes

Condition of Laboratory Testing & Reporting

(1) It is presumed that the test(s) performed are on the specimen(s) (sample(s)) belonging to the patient named or identified and the verification of the particulars have been carried out by the patient or his/her representative at the point of generation of the said specimen(s)/ Sample(s). (2) Laboratory investigations are only for diagnostic purposes and should be clinically correlated. (3) Test results are not valid for medico-legal purposes. (4) Test requested might not be performed due to following reasons: (a) Specimen received is insufficient or inappropriate. (b) Specimen(s) (sample(s)) (b) Specimen(s) (sample(s)) is/are not of the requested type for requested test. (c) Specimen quality is unsatisfactory. (5) There is a discrepancy between the label on the specimen container and the name on the test requisition form. (6) The results of the test may vary from lab and also from time to time for the same patient. (7) The results of a laboratory test are dependent on the quality of the sample as well as the assay technology. (7) In case of queries or unexpected test results please call at +91 9237622282, Email: lab@asarfi@gmail.com

**24 HOUR EMERGENCY**

© AHL/D/006/4197/Jan24

"KEEP THE REPORTS CAREFULLY AND BRING THEM ALONG DURING YOUR NEXT VISIT TO OUR HOSPITAL"





MC-4938

**FINAL REPORT**

Name : MR. LALITESHWAR KUMAR  
Reg. No. : MAR24-80683  
Age / Sex : 39 Y 2 M 28 D / Male  
Doctor : Self-Walkin  
Pat. Type : Mediwheel



Collection Time : 29-03-2024 09:18:55  
Receiving Time : 29-03-2024 09:20:05  
Reporting Time : 29-03-2024 14:06:58  
Publish Time : 29-03-2024 2:45 pm

Test Name	Result	Flag	Unit	Reference Range
Crystals	NOT SEEN		/hpf.	
others	NOT SEEN		.	
<b>Protein:Creatinine Ratio; Urine</b>				
<i>Method: Immunoturbidimetry, Spectrophotome</i>				
Protein	86.1		mg/L	
Creatinine	166.30		mg/dl	
PCR	0.52		mg/g	0-0.5



  
**DR N N SINGH**  
MD (PATHOLOGY)

Page 6 of 9

**This Document is not valid for Medical/Legal purposes**

**Condition of Laboratory Testing & Reporting**

(1) It is presumed that the test(s) performed are on the specimen(s) /Sample(s) belonging to the patient named or identified and the verification of the particulars have been carried out by the patient or his/her representative at the point of generation of the said specimen(s)/ Sample(s). (2) Laboratory investigations are only for diagnostic purposes and should be clinically correlated. (3) Test results are not valid for medico-legal purposes. (4) Test requested might not be performed due to following Reason: (a) Specimen received is insufficient or inappropriate (Therapeutic/clinical/Spontaneous etc.) (b) incorrect specimen type for requested test. (c) Specimen quality is unsatisfactory. (5) There is a discrepancy between the label on the specimen container and the Name on the test requisition form. (6) The results of the Test may vary from lab to lab and also from time to time for the same patient. (7) The results of a laboratory test are dependent on the quality of the sample as well as the assay technology. (8) In case of queries or unexpected test results please call at +91 9227962282, Email: lab@asarfi@gmail.com

**24 HOUR EMERGENCY**

© AHL/D/0088/4197/Jan/24

**"KEEP THE REPORTS CAREFULLY AND BRING THEM ALONG DURING YOUR NEXT VISIT TO OUR HOSPITAL"**



# ASARFI HOSPITAL LABORATORY

(A Unit of Asarfi Hospital Ltd.)

Baramur, Bishungur Polytechnic, Dhanbad 828 130  
Ph. No. 7808368889, 9234681514, 9234681514



## FINAL REPORT

Name : MR. LALITESHWAR KUMAR  
 Reg. No. : MAR24-80683  
 Age / Sex : 39 Y 3 M 0 D / Male  
 Doctor : Self-Walkin  
 Pat. Type : Mediwheel



Collection Time : 29-03-2024 09:48:55  
 Receiving Time : 29-03-2024 09:49:34  
 Reporting Time : 31-03-2024 11:49:22  
 Publish Time : 01-04-2024 10:23 am

Test Name	Result	Flag	Unit	Reference Range
<b>Culture &amp; Sensitivity (Urine)</b>				
Method : vitek 2 compact				Machine Name: vitek 2 compact
Organism Isolated	Staphylococcus species			
Amikacin	++++			
Ciprofloxacin	+++			
Ceftriaxone	++++			
Cefoperazone/Sulbactam	++++			
Cefotaxime	++++			
Clarithromycin	++++			
Doxycycline	++++			
Erythromycin	R			
Gentamycin	++++			
Imipenem	++++			
Levofloxacin	+++			
Linezolid	++++			
Meropenem	++++			
Moxifloxacin	++++			
Piperacillin/Tazobactam	++++			
Tobramycin	++++			



DR N N SINGH  
 MD (PATHOLOGY)

### Condition of Laboratory Testing & Reporting

(1) It is presumed that the test(s) performed are on the specimen(s) / Sample(s) belonging to the patient named or identified and the verification of the particulars have been carried out by the pathologist after representative at the point of generation of the report. (2) Laboratory investigations are only used to facilitate in arriving at diagnosis and should be clinically correlated. (3) Tests results are not valid if specimen quality is unsatisfactory. (4) This report may not be performed due to following Reason: (a) Specimen received is insufficient or inappropriate. (b) Inappropriate specimen type for requested test. (c) Specimen quality is unsatisfactory. (5) There is a discrepancy between the label on the specimen container and the name on the test requisition form. (6) The Results of the Test May vary from lab and also from time to time for the same patient. (7) The results of a laboratory test are dependent on the quality of the sample as well as the assay technology. (8) In case of queries or unexpected test results please call at +91 9207802282, Email: lab@asarfi@gmail.com

**24 HOUR EMERGENCY**

© AHL/D/00664197/Jan/24

"KEEP THE REPORTS CAREFULLY AND BRING THEM ALONG DURING YOUR NEXT VISIT TO OUR HOSPITAL"



# ASARFI HOSPITAL LABORATORY

(A Unit of Asarfi Hospital Ltd.)

Baramulla, Dishtampur Polytechnic, Dharmad 828 130

Ph. No : 7808368888, 7807482402, 9234681514



MC-8838

## FINAL REPORT

Name : MR. LALITESHWAR KUMAR  
 Reg. No. : MAR24-80683  
 Age / Sex : 39 Y 3 M 0 D / Male  
 Doctor : Self-Walkin  
 Pat. Type : Mediwheel



Collection Time : 29-03-2024 09:48:55  
 Receiving Time : 29-03-2024 09:49:34  
 Reporting Time : 31-03-2024 11:49:22  
 Publish Time : 01-04-2024 10:23 am

Test Name	Result	Flag	Unit	Reference Range
Teicoplanin	++++	.	.	.
Tetracycline	++++	.	.	.
Vancomycin	++++	.	.	.
Tigecycline	++++	.	.	.
Azithromycin	R	.	.	.

Note : Penicillin G : R Clindamycin : +++++

Note: In view of developing antibiotics resistance in india, It is advisable to use antibiotics belonging to Group B & C only if the patient is resistant to antibiotics.

\* Instrument used Bact/Alert 3D 60 & vitek 2 compact.



DR N N SINGH  
 MD (PATHOLOGY)

### Condition of Laboratory Testing & Reporting

(1) It is presumed that the test(s) performed are on the specimen(s) (Sample/s) belonging to the patient named or identified and the verification of the particulars have been carried out by the patient or his/her authorized representative. (2) The test(s) performed are only for diagnostic purposes. (3) Laboratory investigations are only tool to facilitate in arriving at diagnosis and should be clinically correlated. (4) Test results are not valid for medico-legal purposes. (5) Test requested might not be performed due to following Reason: (a) Specimen received is insufficient or inappropriate. (b) Hemolyzed/clotted/serum etc. (c) Incorrect specimen type for requested test. (d) Specimen quality is unsatisfactory. (e) There is a discrepancy between the label on the specimen container and the Name on the test requisition form. (f) The Results of the Test May vary from lab and also from time to time for the same patient. (g) The results of a laboratory test are dependent on the quality of the sample as well as the assay technology. (7) In case of queries or unexpected test results please call at +91 9297862282, Email-labasarfi@gmail.com

24 HOUR EMERGENCY

© AHL/D/0066/4197/Jan/24

"KEEP THE REPORTS CAREFULLY AND BRING THEM ALONG DURING YOUR NEXT VISIT TO OUR HOSPITAL"



**FINAL REPORT**

Name : MR. LALITESHWAR KUMAR  
Reg. No. : MAR24-80683  
Age / Sex : 39 Y 2 M 28 D / Male  
Doctor : Self-Walkin  
Pat. Type : Mediwheel



Collection Time : 29-03-2024 09:18:55  
Receiving Time : 29-03-2024 09:20:05  
Reporting Time : 29-03-2024 14:06:58  
Publish Time : 29-03-2024 2:45 pm

Test Name	Result	Flag	Unit	Reference Range
<b>Haematology</b>				
<b>BLOOD GROUP, ABO &amp; RH TYPING</b>				
Method : Agglutination				
ABO GROUP	A	.	.	0-0
RH TYPING	POSITIVE	.	.	0-0
<b>ESR (Erythrocyte Sedimentaion Rate)</b>				
Method : Westergren				
ESR	13	H	mm/hr	0-10

Machine Name: YES-MATIC 20



  
**DR N N SINGH**  
MD (PATHOLOGY)



# ASARFI HOSPITAL LABORATORY

(A Unit of Asarfi Hospital Ltd.)

Baranagar, Bishnupur Postoffice, Phardoi R2B 130  
Ph. No. 7803300008, 7803300012, 9234681514



## FINAL REPORT



Name: **MR. LALITESHVAR KUMAR**  
Reg. No.: **NAAR24-BN688**  
Age / Sex: **33 Y 2 M 28 D / Male**  
Doctor: **Self Walkin**  
Pat. Type: **Mediwherl**

Collection Time : 29-03-2024 09:18:55  
Receiving Time : 29-03-2024 09:20:05  
Reporting Time : 29-03-2024 14:06:58  
Publish Time : 29-03-2024 2:45 pm

TEST NAME	Result	Flag	Unit	Reference Range
<b>Nature of Material:</b> EDTA Blood Sample				
<b>Complete Blood Count (CBC)</b>				
<b>Method:</b> Electrical Impedence				
Hemoglobin (Photometry)	15.2		g/dl	13-18
PCV (Calculated)	47.6		%	40-50
MCH (Calculated)	30.6		Pg	27-31
MCHC (Calculated)	31.9		g/dl	31.5-35.5
Red Cell Distribution Width (RDW) (Electrical Impedence)	12.8		%	11.6-14
Total Leukocyte Count (TLC) (Electrical Impedence)	8,500		/cu-mm	4000-11000
RBC Count (Electrical Impedence)	4.96		million/mm <sup>3</sup>	4.5-5.5
Mean Corpuscular Volume (MCV) (Electrical Impedence)	96.0		fL	83-101
Platelet Count (Electrical Impedence)	1.31	L	lakhs/cumm	1.5-4.5
Neutrophils (VCS Technology)	57		%	55-75
Lymphocytes (VCS Technology)	33	H	%	15-30
Eosinophils (VCS Technology)	05		%	1-6
Monocytes (VCS Technology)	05		%	2-10
Basophils (VCS Technology)	00		%	0-1

Machine Name: Sysmex 6 part



**DR N N SINGH**  
MD (PATHOLOGY)

Page 8 of 9

Condition of Laboratory Testing & Reporting for Medico-Legal purposes

(1) It is presumed that the test(s) performed are on the specimen(s) / Sample(s) belonging to the patient named or identified and the verification of the particulars have been carried out by the patient or his/her representative at the point of generation of the said specimen(s) / Sample(s). (2) Laboratory investigations are only tool to facilitate in arriving at diagnosis and should be clinically correlated. (3) Tests results are not valid for medico-legal purposes. (4) Test requested might not be performed due to following Reason: (a) Specimen received is insufficient or inappropriate. (haemolysed/clotted/serum etc.) (b) incorrect specimen type for requested test. (c) Specimen quality is unsatisfactory. (d) There is a discrepancy between the label on the specimen container and the Name on the test requisition form. (5) The Results of the Test May vary from lab and also from time to time for the same patient. (6) The results of a laboratory test are dependent on the quality of the sample as well as the assay technology. (7) In case of queries or unexplained test results please call at +91 9297802282, Email: lab@asarfi@gmail.com

**24 HOUR EMERGENCY**

© AHL/D/00664197/Jan24

"KEEP THE REPORTS CAREFULLY AND BRING THEM ALONG DURING YOUR NEXT VISIT TO OUR HOSPITAL"



**FINAL REPORT**

Name : MR. LALITESHWAR KUMAR  
 Reg. No. : MAR24-80683  
 Age / Sex : 39 Y 2 M 28 D / Male  
 Doctor : Self-Walkin  
 Pat. Type : Mediwheel



Collection Time : 29-03-2024 09:18:55  
 Receiving Time : 29-03-2024 09:20:05  
 Reporting Time : 29-03-2024 14:06:58  
 Publish Time : 29-03-2024 2:45 pm

Test Name	Result	Flag	Unit	Reference Range
<b>Immunology and Serology</b>				
<b>THYROID PROFILE, TOTAL, SERUM</b>				
Machine Name: Vitros EI				
Method: ECLIA			ng/ml	0.8-2.0
T3, Total	1.44		µg/dL	5.10-14.10
T4, Total	8.31		mIU/mL	0.27-4.2
TSH (Ultrasensitive)	2.82			

**Interpretation:**

1. TSH levels are subject to circadian variation, reaching peak levels between 2 - 4.a.m. and at a minimum between 6-10 pm . The variation is of the order of 50% . hence time of the day has influence on the measured serum TSH concentrations.
2. Alteration in concentration of Thyroid hormone binding protein can profoundly affect Total T3 and/or Total T4 levels especially in pregnancy and in patients on steroid therapy.
3. Unbound fraction ( Free,T4 /Free,T3) of thyroid hormone is biologically active form and correlate more closely with clinical status of the patient than total T4/T3 concentration
4. Values <0.03 uIU/ml need to be clinically correlated due to presence of a rare TSH variant in some individuals.



*[Signature]*  
**DR N N SINGH**  
 MD (PATHOLOGY)

**Condition of Laboratory Testing & Reporting**  
 (1) It is presumed that the tests performed are on the specimen(s) /Sample(s) belonging to the patient named or identified and the verification of the particulars have been carried out by the patient or his/her representative at the point of generation of the said specimen(s)/ Sample(s)(2) Laboratory investigations are only to facilitate in arriving at diagnosis and should be clinically correlated. (3) Tests results are not valid for medico-legal Purposes. (4) Test requested might not be performed due to following Reason: (a)Specimen received is insufficient or inappropriate (b)analytical/kit/lot/serum, etc.) (b)incorrect specimen type for requested test. (c)Specimen quality is unsatisfactory. (d) There is a discrepancy between the label on the specimen container and the Name on the test requisition form. (5) The Results of the Test May vary from lab and also from time to time for the same patient. (6) The results of a laboratory test are dependent on the quality of the sample as well as the assay technology. (7) In case of queries or unexpected test results please call at +91 9297862282, Email-lab@asarfi@gmail.com

**24 HOUR EMERGENCY**

**"KEEP THE REPORTS CAREFULLY AND BRING THEM ALONG DURING YOUR NEXT VISIT TO OUR HOSPITAL"**

PHC

# नयनश्री नेत्रालय

(A Unit of Asarfi Hospital Limited)

Baramuri, Bishunpur Polytechnic, Dhanbad - 828 130 (Jharkhand)  
7707013096, 7808368888 | www.asarfihospital.com, info@asarfihospital.com

Reg No: 80683

## PRESCRIPTION FOR GLASS

Date: 29/03/24

Name: MR. Laliteshwar Kumar

Age: 39Y Gender: M  F

	RIGHT EYE				LEFT EYE			
	D SPH	D CYL	AXIS	VISION	D SPH	D CYL	AXIS	VISION
FOR DISTANCE VISION	-	Plano	-	6/6	-	Plano	-	6/6
ADD FOR NEAR VISION	+1.00	-	-	N <sub>6</sub>	+1.00	-	-	N <sub>6</sub>

Lens: White / Photo Chromic / Tinted / Kryptok / Executive / Bifocal / CR 39

P.D: m.m. For DV

m.m. For NV

Remarks: Constant use / Distance use / Near use

Refractologist

ARL/D/079/13/October/23



C/O - Routine eye checked.

- No H/O - Any ocular/Head Trauma

- No H/O - Any systemic disease

VAK 6/6  
C/L 6/6 | Ng.