

R

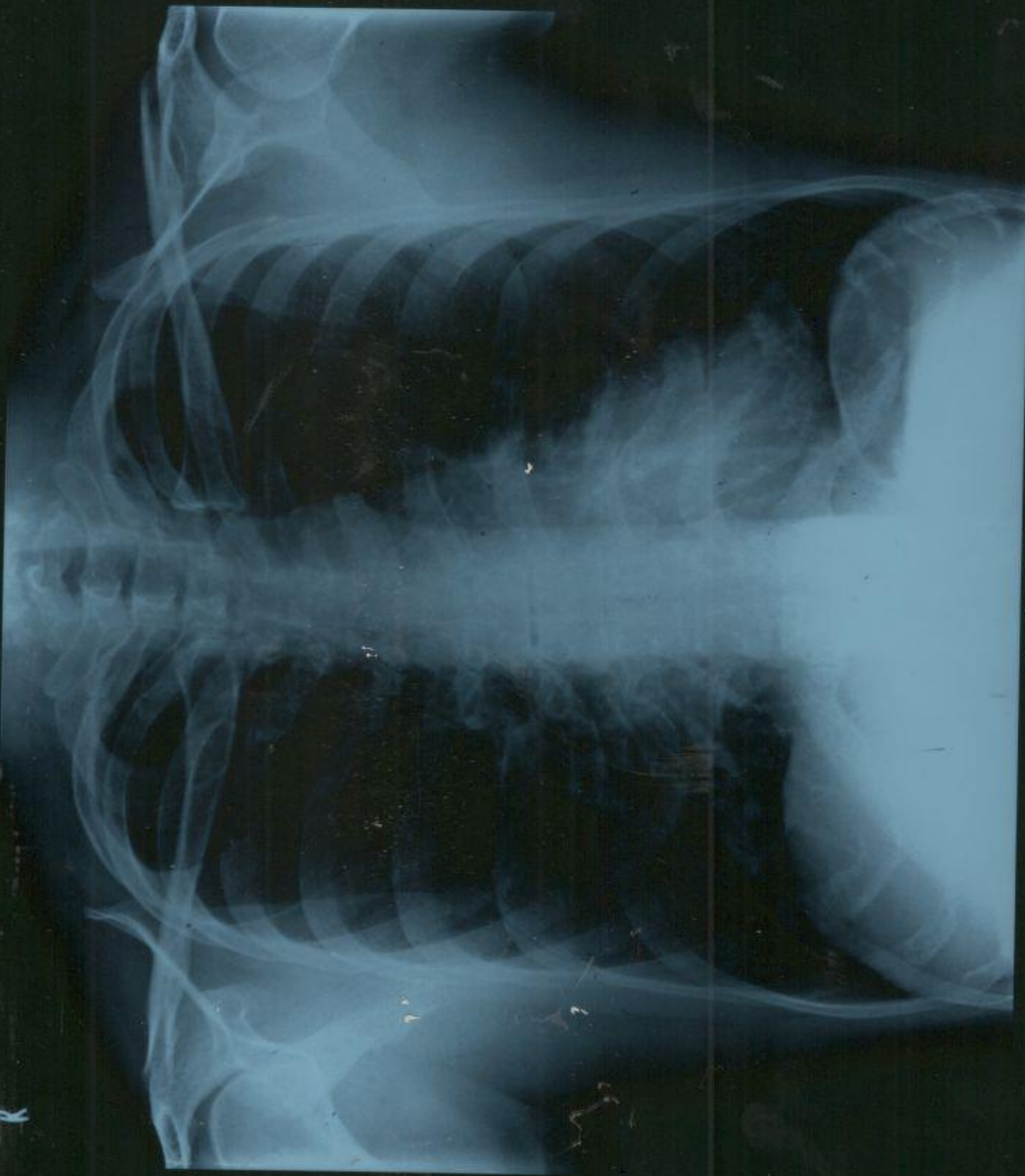

DEEPIN JOSE 39Y M 3/27/2024 CHEST-PA XC009997

SU

**ECHO REPORT**

**RADIOLOGY DIVISION**

SRD No :XC009997	Name:DEEPIN JOSE	Age:39Y	Sex:M	Date: 27/03/24
------------------	------------------	---------	-------	----------------

**Left Ventricle:-**

	Diastole	Systole
IVS	1.06cm	1.13cm
LV	4.02cm	2.54cm
LVPW	1.13cm	1.20cm <sup>2</sup>

EF -67%      FS- 36%

AO	LA
3.32cm	3.60cm

PV            -    0.99m/s  
AV            -    1.37m/s  
MVE          -    0.71m/s  
MVA          -    0.45m/s  
E/A           -    1.57

**IMPRESSION:-**

- Normal chambers dimension
- No RWMA
- Good LV systolic function
- Good RV function
- No diastolic dysfunction
- No AS,AR,MR,MS,TR,PAH
- IAS/IVS intact.No clots/effusion/coarctation



*for*

Consultant Cardiologist

**Dr. SAJITH. K**  
MD, DNB

CONSULTANT CARDIOLOGIST

Reg.No: 19436

**DDRC** *agilus* Pathlabs Limited.

Corp. Office : Express House, Second Floor, Opp. Pothys Silks, Banerjee Road, Kaloor -682017  
Contact :- 93334 93334, Web :- www.ddrcagilus.com Email :- info.ddrc@agilus.in

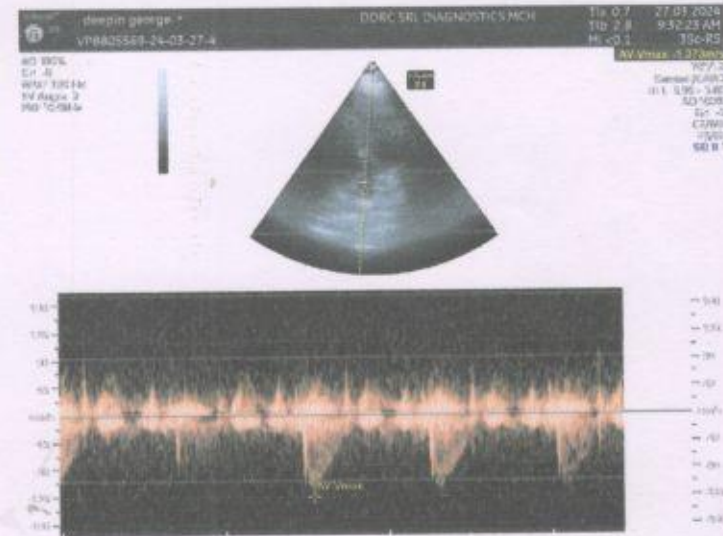
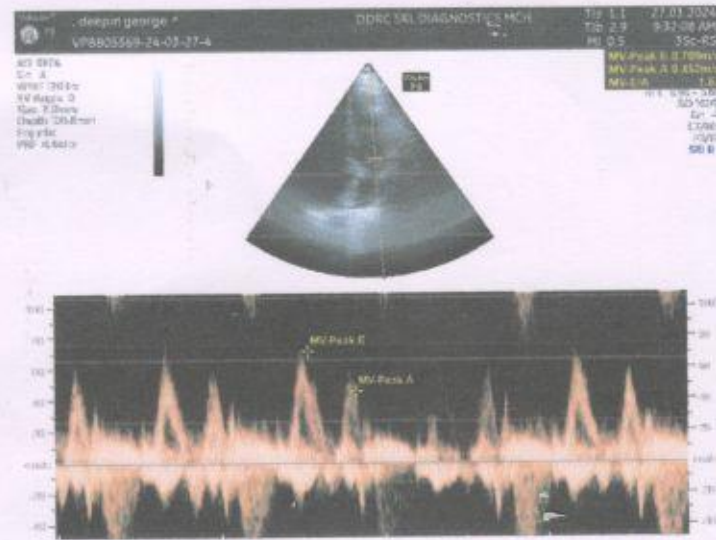
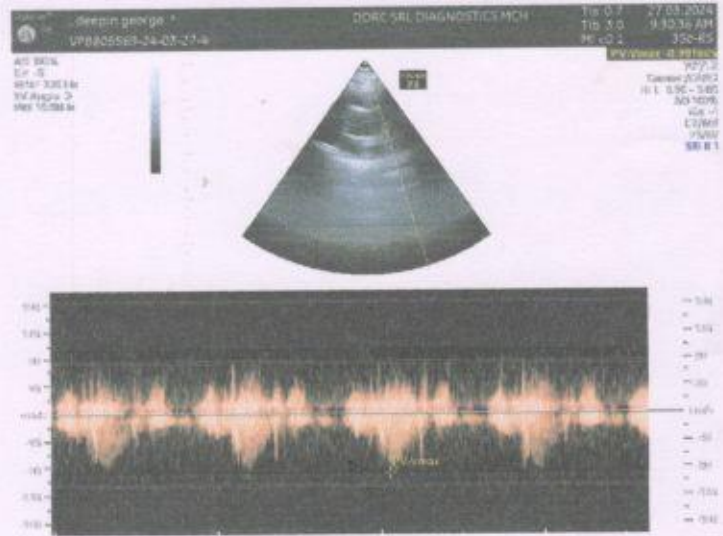
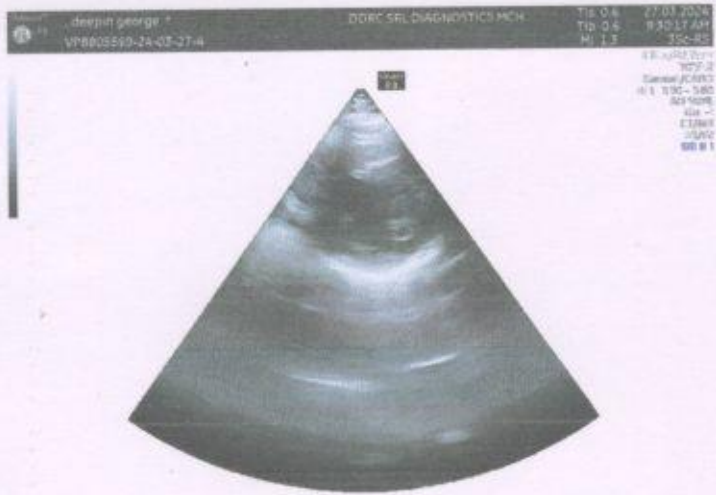

**RADIOLOGY DIVISION**

Acc no:4182XC009997	Name: Mr. Deepin Jose	Age:39 y	Sex: Male	Date: 27.03.24
---------------------	-----------------------	----------	-----------	----------------

**US SCAN WHOLE ABDOMEN**

**LIVER is enlarged in size (16.7 cm).** Margins are regular. **Hepatic parenchyma shows increased echogenicity.** No focal lesions seen. No dilatation of intrahepatic biliary radicles. CBD is not dilated. Portal vein is normal in caliber (10.5 mm).

**GALL BLADDER** is distended and lumen clear. No calculi / polyp noted. Wall thickness is normal. No pericholecystic fluid seen.

**SPLEEN** is normal in size (9.4 cm) and parenchymal echotexture. No focal lesion seen.

**PANCREAS** Head and proximal body visualized, appears normal in size and parenchymal echotexture. Pancreatic duct is not dilated.

**RIGHT KIDNEY** is normal in size (11.2 x 3.9 cm) and shows normal parenchymal echotexture. Cortico medullary differentiation is maintained. Parenchymal thickness is normal. No echogenic focus with shadowing suggestive of renal calculi seen. No dilatation of pelvicalyceal system seen. Ureter is not dilated. Perinephric spaces are normal.

**LEFT KIDNEY** is normal in size (11.7 x 4.3 cm) and shows normal parenchymal echotexture. Cortico medullary differentiation is maintained. Parenchymal thickness is normal. No echogenic focus with shadowing suggestive of renal calculi seen. No dilatation of pelvicalyceal system seen. Ureter is not dilated. Perinephric spaces are normal.

**PARAAORTIC AREA** No retroperitoneal lymphadenopathy or mass seen.

**URINARY BLADDER** is distended, normal in wall thickness, lumen clear.

**PROSTATE** is normal in size (vol - 16 cc) and shows normal echotexture. No focal lesion seen. No ascites or pleural effusion.

**Gaseous distension of bowel loops noted. No obvious bowel wall thickening seen sonologically.**

**CONCLUSION:-**

- **Hepatomegaly with grade I / II fatty changes - suggest LFT correlation.**

*Dr. Nisha Unni MD, DNB (RD)  
Consultant radiologist.*

*Thanks for referral. Your feedback will be appreciated.  
(Please bring relevant investigation reports during all visits)  
Because of technical and technological limitations complete accuracy cannot be assured on imaging.  
Suggested correlation with clinical findings and other relevant investigations consultations, and if required repeat imaging recommended in the event of controversies.*

**(For appointments / any clarification of report please contact 9496005190 between 9 am – 5.30 pm).**

**DDRC** **agilus** Pathlabs Limited.

Corp. Office : Express House, Second Floor, Opp. Pothys Silks, Banerjee Road, Kaloor -682017  
Contact :- 93334 93334, Web :- [www.ddrcagilus.com](http://www.ddrcagilus.com) Email :- [info.ddrc@agilus.in](mailto:info.ddrc@agilus.in)

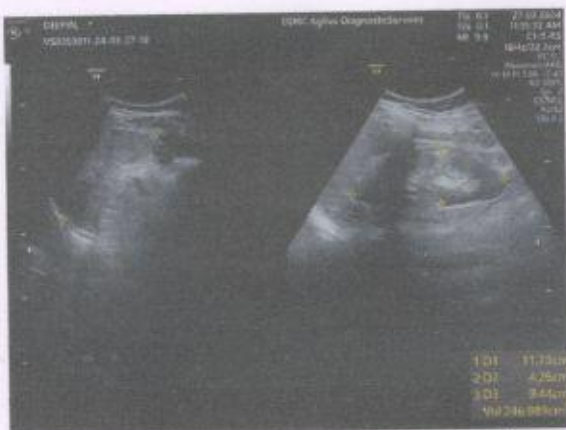

Standard	L I	L II	L III	L III Inspiration
----------	-----	------	-------	-------------------

ID: 009997 27-03-2024 09:47:48 AM

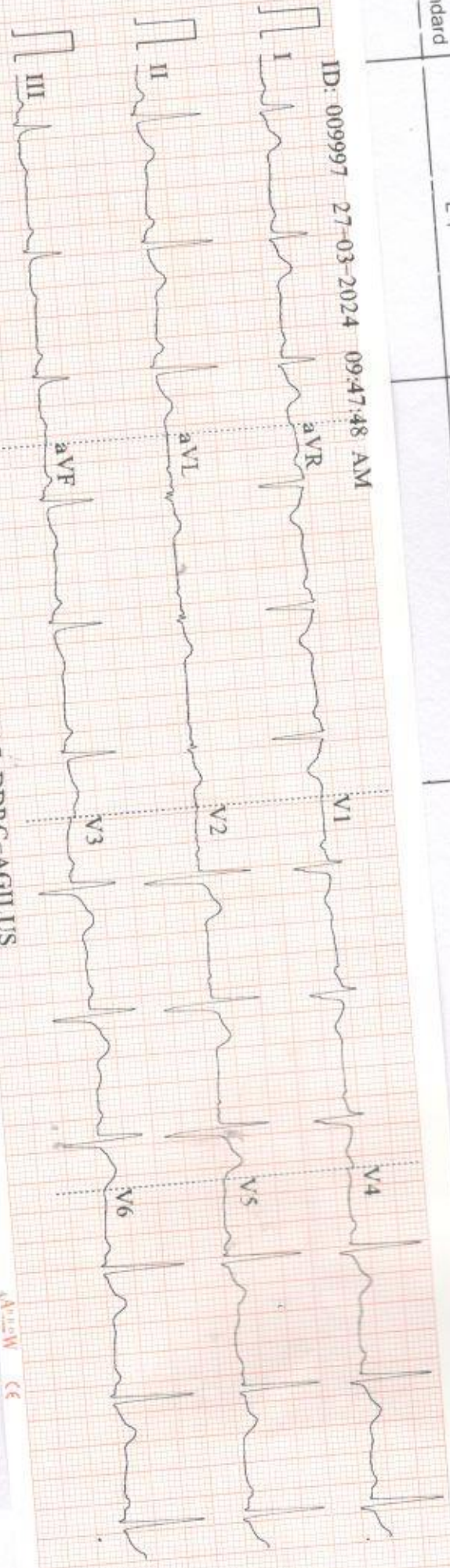

0.5-25Hz AC50 25mm/s 10mm/mV 69 V1.0 SEMIP V1.7 DDRC-AGILUS

AGILUS CE

ID: 009997

Male  
39 Years  
cm

/ mmHg  
kg

Mr. Deepin Jose

Diagnosis Information:

HR	:	70	bpm
P	:	123	ms
PR	:	125	ms
QRS	:	92	ms
QT/QTc	:	378/408	ms
P/QRST	:	66/60/42	ms
RV5/SV1	:	1.257/0.581	mV

Report Confirmed by:



V1

V2

V3

Standard

<b>NAME : MR.DEEPIN JOSE</b>	<b>AGE:39/M</b>	<b>DATE:27/03/2024</b>
------------------------------	-----------------	------------------------

**ECG REPORT**

ELECTRO CARDIOGRAM : NSR: 70/minute  
No evidence of ischaemia.

➤ **IMPRESSION : Normal ECG.**

**Dr. SERIN LOPEZ. MBBS**  
Reg. No. 77656  
MEDICAL OFFICER  
DDRC AGILUS PATHLABS LTD.  
Aster Square, Medical College. P.O, TVM

**DR SERIN LOPEZ MBBS**  
Reg No 77656  
DDRC AGILUS PATHLABS LTD

Company name: **MEDIWHEEL**





PATIENT NAME : DEEPIN JOSE

REF. DOCTOR : SELF

CODE/NAME &amp; ADDRESS : CA00010147 -

MEDIWHEEL ARCOFEMI HEALTHCARE LIMITED  
F701A, LADO SARAI, NEW DELHI, SOUTH DELHI,  
DELHI,  
SOUTH DELHI 110030  
8800465156

ACCESSION NO : **4182XC009997**

PATIENT ID : DEEPM2104844182

CLIENT PATIENT ID:

ABHA NO :

AGE/SEX : 39 Years Male

DRAWN :

RECEIVED : 27/03/2024 08:58:15

REPORTED : 28/03/2024 15:17:18

Test Report Status **Final**

Results

Units

**MEDIWHEEL HEALTH CHECKUP BELOW 40(M)2DECHO****ECG WITH REPORT**

REPORT

REPORT GIVEN

**2D - ECHO WITH COLOR DOPPLER**

REPORT

REPORT GIVEN

**USG ABDOMEN AND PELVIS**

REPORT

Report given

**CHEST X-RAY WITH REPORT**

REPORT

REPORT GIVEN

**HAEMATOLOGY****MEDIWHEEL HEALTH CHECKUP BELOW 40(M)2DECHO****GLYCOSYLATED HEMOGLOBIN(HBA1C), EDTA WHOLE BLOOD**

HBA1C	5.4	Non-diabetic Adult < 5.7 Pre-diabetes 5.7 - 6.4 Diabetes diagnosis: > or = 6.5 Therapeutic goals: < 7.0 Action suggested : > 8.0 (ADA Guideline 2021)	%
MEAN PLASMA GLUCOSE	108.3	< 116.0	mg/dL



**DR NISHA UNNI, MBBS,MD**  
(RD),DNB (Reg.No:50162)  
Consultant Radiologist



**DR.VAISHALI RAJAN, MBBS DCP**  
(Pathology)  
(Reg No - TCC 27150)  
HOD - HAEMATOLOGY



**DR. MEERA B S MBBS, MD**  
Biochemistry (Reg No - TCMC  
53376)  
CONSULTANT BIOCHEMIST



View Details



View Report

Page 1 Of 7

**PERFORMED AT :**

DDRC AGILUS PATHLABS LIMITED  
ASTER SQUARE BUILDING, ULLOOR,  
MEDICAL COLLEGE P.O  
TRIVANDRUM, 695011  
KERALA, INDIA  
Tel : 93334 93334, Fax : CIN - U85190MH2006PTC161480  
Email : customercare.ddrc@agilus.in



Patient Ref. No. 66600008350502

**PATIENT NAME : DEEPIN JOSE**

**REF. DOCTOR : SELF**

**CODE/NAME & ADDRESS :** CA00010147 -  
MEDIWHEEL ARCOFEMI HEALTHCARE LIMITED  
F701A, LADO SARAI, NEW DELHI, SOUTH DELHI,  
DELHI,  
SOUTH DELHI 110030  
8800465156

**ACCESSION NO :** 4182XC009997  
**PATIENT ID :** DEEPM2104844182  
**CLIENT PATIENT ID:**  
**ABHA NO :**

**AGE/SEX :** 39 Years Male  
**DRAWN :**  
**RECEIVED :** 27/03/2024 08:58:15  
**REPORTED :** 28/03/2024 15:17:18

Test Report Status	Final	Results	Units
--------------------	-------	---------	-------

**BLOOD COUNTS, EDTA WHOLE BLOOD**

HEMOGLOBIN	15.4	13.0 - 17.0	g/dL
RED BLOOD CELL COUNT	5.19	4.50 - 5.50	mil/ $\mu$ L
WHITE BLOOD CELL COUNT	5.97	4.0 - 10.0	thou/ $\mu$ L
PLATELET COUNT	251	150 - 410	thou/ $\mu$ L

**RBC AND PLATELET INDICES**

HEMATOCRIT	45.2	40.0 - 50.0	%
MEAN CORPUSCULAR VOL	87.1	83.0 - 101	fL
MEAN CORPUSCULAR HGB.	29.7	27.0 - 32.0	pg
MEAN CORPUSCULAR HEMOGLOBIN CONCENTRATION	34.1	31.50 - 34.50	g/dL
RED CELL DISTRIBUTION WIDTH	12.8	11.60 - 14.0	%
MENTZER INDEX	16.8		
MEAN PLATELET VOLUME	7.9	6.80 - 10.90	fL

**WBC DIFFERENTIAL COUNT**

SEGMENTED NEUTROPHILS	54	40.0 - 80.0	%
LYMPHOCYTES	39	20.0 - 40.0	%
MONOCYTES	4	2.0 - 10.0	%
EOSINOPHILS	3	1.0 - 6.0	%
BASOPHILS	0	0.0 - 1.0	%
ABSOLUTE NEUTROPHIL COUNT	3.21	2.0 - 7.0	thou/ $\mu$ L
ABSOLUTE LYMPHOCYTE COUNT	2.33	1.0 - 3.0	thou/ $\mu$ L
ABSOLUTE MONOCYTE COUNT	0.22	0.20 - 1.0	thou/ $\mu$ L
ABSOLUTE EOSINOPHIL COUNT	0.16	0.02 - 0.50	thou/ $\mu$ L
ABSOLUTE BASOPHIL COUNT	0		thou/ $\mu$ L
NEUTROPHIL LYMPHOCYTE RATIO (NLR)	1.4		

**DR. VAISHALI RAJAN, MBBS DCP**  
**(Pathology)**  
**(Reg No - TCC 27150)**  
**HOD - HAEMATOLOGY**

**DR. MEERA B S MBBS, MD**  
**Biochemistry (Reg No - TCMC**  
**53376)**  
**CONSULTANT BIOCHEMIST**



View Details



View Report

**PERFORMED AT :**

DDRC AGILUS PATHLABS LIMITED  
ASTER SQUARE BUILDING, ULLOOR,  
MEDICAL COLLEGE P.O  
TRIVANDRUM, 695011  
KERALA, INDIA  
Tel : 93334 93334, Fax : CIN - U85190MH2006PTC161480  
Email : customercare.ddrc@agilus.in



**Patient Ref. No. 66600008350502**

PATIENT NAME : DEEPIN JOSE

REF. DOCTOR : SELF

CODE/NAME &amp; ADDRESS : CA00010147 -

MEDIWHEEL ARCOFEMI HEALTHCARE LIMITED  
F701A, LADO SARAI, NEW DELHI, SOUTH DELHI,  
DELHI,  
SOUTH DELHI 110030  
8800465156

ACCESSION NO : **4182XC009997**

PATIENT ID : DEEPM2104844182

CLIENT PATIENT ID:

ABHA NO :

AGE/SEX : 39 Years Male

DRAWN :

RECEIVED : 27/03/2024 08:58:15

REPORTED : 28/03/2024 15:17:18

Test Report Status **Final**

Results

Units

**ERYTHROCYTE SEDIMENTATION RATE (ESR), EDTA BLOOD**

SEDIMENTATION RATE (ESR)	<b>16 High</b>	0 - 14	mm at 1 hr
--------------------------	----------------	--------	------------

**SUGAR URINE - POST PRANDIAL**

SUGAR URINE - POST PRANDIAL	NOT DETECTED	NOT DETECTED
-----------------------------	--------------	--------------

**SUGAR URINE - FASTING**

SUGAR URINE - FASTING	NOT DETECTED	NOT DETECTED
-----------------------	--------------	--------------

**IMMUNOHAEMATOLOGY****MEDIWHEEL HEALTH CHECKUP BELOW 40(M)2DECHO****ABO GROUP & RH TYPE, EDTA WHOLE BLOOD**

ABO GROUP	TYPE A
RH TYPE	POSITIVE

METHOD : COLUMN AGGLUTINATION TECHNOLOGY

&lt;b&gt;Interpretation(s)&lt;/b&gt;

ABO GROUP & RH TYPE, EDTA WHOLE BLOOD-Blood group is identified by antigens and antibodies present in the blood. Antigens are protein molecules found on the surface of red blood cells. Antibodies are found in plasma. To determine blood group, red cells are mixed with different antibody solutions to give A,B,O or AB.

Disclaimer: "Please note, as the results of previous ABO and Rh group (Blood Group) for pregnant women are not available, please check with the patient records for availability of the same."

The test is performed by both forward as well as reverse grouping methods.

Page 3 Of 7

  
**DR. MEERA B S MBBS, MD**  
Biochemistry (Reg No - TCMC  
53376)  
CONSULTANT BIOCHEMIST

  
**DR. VAISHALI RAJAN, MBBS DCP**  
(Pathology)  
(Reg No - TCC 27150)  
HOD - HAEMATOLOGY



View Details



View Report

**PERFORMED AT :**

DDRC AGILUS PATHLABS LIMITED  
ASTER SQUARE BUILDING, ULLOOR,  
MEDICAL COLLEGE P.O  
TRIVANDRUM, 695011  
KERALA, INDIA  
Tel : 93334 93334, Fax : CIN - U85190MH2006PTC161480  
Email : customercare.ddrc@agilus.in



Patient Ref. No. 66600008350502

<b>PATIENT NAME : DEEPIN JOSE</b>		<b>REF. DOCTOR : SELF</b>	
<b>CODE/NAME &amp; ADDRESS :</b> CA00010147 - MEDIWHEEL ARCOFEMI HEALTHCARE LIMITED F701A, LADO SARAI, NEW DELHI,SOUTH DELHI, DELHI, SOUTH DELHI 110030 8800465156	<b>ACCESSION NO :</b> <b>4182XC009997</b>	<b>AGE/SEX :</b> 39 Years	Male
	<b>PATIENT ID :</b> DEEPM2104844182	<b>DRAWN :</b>	
	<b>CLIENT PATIENT ID:</b>	<b>RECEIVED :</b> 27/03/2024 08:58:15	
	<b>ABHA NO :</b>	<b>REPORTED :</b> 28/03/2024 15:17:18	

Test Report Status	Final	Results	Units
--------------------	-------	---------	-------

**BIO CHEMISTRY**

**MEDIWHEEL HEALTH CHECKUP BELOW 40(M)2DECHO**

**BUN/CREAT RATIO**

BUN/CREAT RATIO 14

**CREATININE, SERUM**

CREATININE 0.85 18 - 60 yrs : 0.9 - 1.3 mg/dL

**GLUCOSE, POST-PRANDIAL, PLASMA**

GLUCOSE, POST-PRANDIAL, PLASMA 90  
 Diabetes Mellitus : > or = 200. mg/dL  
 Impaired Glucose tolerance/  
 Prediabetes : 140 - 199.  
 Hypoglycemia : < 55.

**GLUCOSE FASTING,FLUORIDE PLASMA**

FBS (FASTING BLOOD SUGAR) 90  
 Diabetes Mellitus : > or = 126. mg/dL  
 Impaired fasting Glucose/  
 Prediabetes : 101 - 125.  
 Hypoglycemia : < 55.

**LIVER FUNCTION TEST WITH GGT**

BILIRUBIN, TOTAL 0.93 General Range : < 1.1 mg/dL  
 BILIRUBIN, DIRECT 0.31 General Range : < 0.3 mg/dL  
 BILIRUBIN, INDIRECT 0.62 General Range : <0.85 mg/dL  
 TOTAL PROTEIN 7.0 Ambulatory : 6.4 - 8.3 g/dL  
 Recumbant : 6 - 7.8  
 ALBUMIN 4.1 20-60yrs : 3.5 - 5.2 g/dL

  
**DR. MEERA B S MBBS, MD**  
**Biochemistry (Reg No - TCMC**  
**53376)**  
**CONSULTANT BIOCHEMIST**



View Details



View Report

**PERFORMED AT :**

DDRC AGILUS PATHLABS LIMITED  
 ASTER SQUARE BUILDING, ULLOOR,  
 MEDICAL COLLEGE P.O  
 TRIVANDRUM, 695011  
 KERALA, INDIA  
 Tel : 93334 93334, Fax : CIN - U85190MH2006PTC161480  
 Email : customercare.ddrc@agilus.in



**Patient Ref. No. 66600008350502**

**PATIENT NAME : DEEPIN JOSE**

**REF. DOCTOR : SELF**

**CODE/NAME & ADDRESS :** CA00010147 -  
 MEDIWHEEL ARCOFEMI HEALTHCARE LIMITED  
 F701A, LADO SARAI, NEW DELHI, SOUTH DELHI,  
 DELHI,  
 SOUTH DELHI 110030  
 8800465156

**ACCESSION NO :** 4182XC009997  
**PATIENT ID :** DEEPM2104844182  
**CLIENT PATIENT ID:**  
**ABHA NO :**

**AGE/SEX :** 39 Years Male  
**DRAWN :**  
**RECEIVED :** 27/03/2024 08:58:15  
**REPORTED :** 28/03/2024 15:17:18

Test Report Status	Final	Results	Units
--------------------	-------	---------	-------

GLOBULIN	2.9	General Range : 2 - 3.5 Premature Neonates : 0.29 - 1.04	g/dL
ALBUMIN/GLOBULIN RATIO	1.4	General Range : 1.1 - 2.5	RATIO
ASPARTATE AMINOTRANSFERASE (AST/SGOT)	23	Adults : < 40	U/L
ALANINE AMINOTRANSFERASE (ALT/SGPT)	31	Adults : < 45	U/L
ALKALINE PHOSPHATASE	89	Adult(<60yrs) : 40 -130	U/L
GAMMA GLUTAMYL TRANSFERASE (GGT)	46	Adult (Male) : < 60	U/L

**TOTAL PROTEIN, SERUM**

TOTAL PROTEIN	7.0	Ambulatory : 6.4 - 8.3 Recumbant : 6 - 7.8	g/dL
---------------	-----	---	------

**URIC ACID, SERUM**

URIC ACID	4.9	Adults : 3.4-7	mg/dL
-----------	-----	----------------	-------

**BIOCHEMISTRY - LIPID**

**MEDIWHEEL HEALTH CHECKUP BELOW 40(M)2DECHO**

**LIPID PROFILE, SERUM**

CHOLESTEROL	221	Desirable : < 200 Borderline : 200-239 High : >or= 240	mg/dL
TRIGLYCERIDES	<b>295 High</b>	Normal : < 150 High : 150-199 Hypertriglyceridemia : 200-499 Very High : > 499	mg/dL
HDL CHOLESTEROL	49	General range : 40-60	mg/dL
LDL CHOLESTEROL, DIRECT	139	Optimum : < 100 Above Optimum : 100-129	mg/dL

**DR. MEERA B S MBBS, MD**  
**Biochemistry (Reg No - TCMC 53376)**  
**CONSULTANT BIOCHEMIST**



View Details



View Report

**PERFORMED AT :**

DDRC AGILUS PATHLABS LIMITED  
 ASTER SQUARE BUILDING, ULLOOR,  
 MEDICAL COLLEGE P.O  
 TRIVANDRUM, 695011  
 KERALA, INDIA  
 Tel : 93334 93334, Fax : CIN - U85190MH2006PTC161480  
 Email : customercare.ddrc@agilus.in



**Patient Ref. No. 66600008350502**

**PATIENT NAME : DEEPIN JOSE**

**REF. DOCTOR : SELF**

**CODE/NAME & ADDRESS :** CA00010147 -  
 MEDIWHEEL ARCOFEMI HEALTHCARE LIMITED  
 F701A, LADO SARAI, NEW DELHI, SOUTH DELHI,  
 DELHI,  
 SOUTH DELHI 110030  
 8800465156

**ACCESSION NO :** 4182XC009997  
**PATIENT ID :** DEEPM2104844182  
**CLIENT PATIENT ID:**  
**ABHA NO :**

**AGE/SEX :** 39 Years Male  
**DRAWN :**  
**RECEIVED :** 27/03/2024 08:58:15  
**REPORTED :** 28/03/2024 15:17:18

Test Report Status	Final	Results	Units
--------------------	-------	---------	-------

NON HDL CHOLESTEROL	172	Borderline High : 130-159 High : 160-189 Very High : >or= 190 Desirable : < 130 Above Desirable : 130 -159 Borderline High : 160 - 189 High : 190 - 219 Very high : > / = 220	mg/dL
VERY LOW DENSITY LIPOPROTEIN CHOL/HDL RATIO	<b>59.0 High</b> 4.5	</= 30.0 Low Risk : 3.3 - 4.4 Average Risk : 4.5 - 7.0 Moderate Risk : 7.1 - 11.0 High Risk : > 11.0	mg/dL
LDL/HDL RATIO	2.8	Desirable/Low Risk - 0.5-3 Borderline/Moderate Risk- 3.1-6 High Risk- >6.0	

**SPECIALISED CHEMISTRY - HORMONE**

**MEDIWHEEL HEALTH CHECKUP BELOW 40(M)2DECHO**

**THYROID PANEL, SERUM**

T3	126.00	Adult : 80-200	ng/dL
T4	8.81	Adults : 4.5-12.1	µg/dl
TSH 3RD GENERATION	0.674	21-50 yrs : 0.4 - 4.2	µIU/mL

**CLINICAL PATH - URINALYSIS**

**MEDIWHEEL HEALTH CHECKUP BELOW 40(M)2DECHO**

**PHYSICAL EXAMINATION, URINE**

**DR. MEERA B S MBBS, MD**  
**Biochemistry (Reg No - TCMC 53376)**  
**CONSULTANT BIOCHEMIST**

**DR. VAISHALI RAJAN, MBBS DCP**  
**(Pathology)**  
**(Reg No - TCC 27150)**  
**HOD - HAEMATOLOGY**



View Details



View Report

**PERFORMED AT :**

DDRC AGILUS PATHLABS LIMITED  
 ASTER SQUARE BUILDING, ULLOOR,  
 MEDICAL COLLEGE P.O  
 TRIVANDRUM, 695011  
 KERALA, INDIA  
 Tel : 93334 93334, Fax : CIN - U85190MH2006PTC161480  
 Email : customercare.ddrc@agilus.in



**PATIENT NAME : DEEPIN JOSE**

**REF. DOCTOR : SELF**

**CODE/NAME & ADDRESS :** CA00010147 -  
 MEDIWHEEL ARCOFEMI HEALTHCARE LIMITED  
 F701A, LADO SARAI, NEW DELHI, SOUTH DELHI,  
 DELHI,  
 SOUTH DELHI 110030  
 8800465156

**ACCESSION NO :** 4182XC009997  
**PATIENT ID :** DEEPM2104844182  
**CLIENT PATIENT ID:**  
**ABHA NO :**

**AGE/SEX :** 39 Years Male  
**DRAWN :**  
**RECEIVED :** 27/03/2024 08:58:15  
**REPORTED :** 28/03/2024 15:17:18

Test Report Status	Final	Results	Units
--------------------	-------	---------	-------

COLOR YELLOW  
 APPEARANCE CLEAR

**CHEMICAL EXAMINATION, URINE**

PH	6.0	4.7 - 7.5	
SPECIFIC GRAVITY	1.015	1.003 - 1.035	
PROTEIN	NEGATIVE	NOT DETECTED	
GLUCOSE	NEGATIVE	NOT DETECTED	
KETONES	NEGATIVE	NOT DETECTED	
BLOOD	NEGATIVE	NOT DETECTED	
BILIRUBIN	NEGATIVE	NOT DETECTED	
UROBILINOGEN	NORMAL	NORMAL	
METHOD : DIPSTICK			
NITRITE	NEGATIVE	NOT DETECTED	

**MICROSCOPIC EXAMINATION, URINE**

RED BLOOD CELLS	NOT DETECTED	NOT DETECTED	/HPF
WBC	0-1	0-5	/HPF
EPITHELIAL CELLS	0-1	0-5	/HPF
CASTS	NEGATIVE		
CRYSTALS	NEGATIVE		
REMARKS	NIL		

METHOD : AUTOMATED ANALYSER, MICROSCOPY

**\*\*End Of Report\*\***

Please visit [www.srlworld.com](http://www.srlworld.com) for related Test Information for this accession

**DR.VAISHALI RAJAN, MBBS DCP**  
**(Pathology)**  
**(Reg No - TCC 27150)**  
**HOD - HAEMATOLOGY**



View Details



View Report

**PERFORMED AT :**

DDRC AGILUS PATHLABS LIMITED  
 ASTER SQUARE BUILDING, ULLOOR,  
 MEDICAL COLLEGE P.O  
 TRIVANDRUM, 695011  
 KERALA, INDIA  
 Tel : 93334 93334, Fax : CIN - U85190MH2006PTC161480  
 Email : [customercare.ddrc@agilus.in](mailto:customercare.ddrc@agilus.in)



**Patient Ref. No. 66600008350502**