



ENT

Routine health check up.

O/E - Ear } NAD  
          Nose } NAD

Throat - NAD.

Vitals :

Chief Complaints :

H/O Present Illness :

Past History :

Investigation :

Drug Allergies : (if any)

Adv

Treatment :

✓ ~~Vedol~~ FOL  
(Fiberoptic laryngoscopy)

✓ Triple vital  
marked.

11/04/24



DENTAL

Vitals :

Chief Complaints :

H/O Present Illness :

O/E

Stains and Calculus.

Past History :

Investigation :

Drug Allergies : (if any)

Adv. Scaling and Polishing

Treatment :

|  
r



11/11/29

DERMATOLOGY

Mr Ashwani Kumar  
Age 31Y/M

**Vitals :**

BP-120/70  
WT-92.7 Kg  
Height-169 cm

**Chief Complaints :**

**H/O Present Illness :**

fac.

⇒ Photosensitive gold  
sunscreens.

**Past History :**

8am - 12pm.

**Investigation :**

**Drug Allergies : (if any)**

**Treatment :**



# Park Hospital

GROUP SUPER SPECIALITY HOSPITAL

OPHTHA



Name: Ashwani Kumar

34y/m

11/4/24

Health checkup

Vitals :

Cheif Complaints :

Vision  $\leftarrow$  6/6  
6/6 unaided. NCT  $\leftarrow$  20  
18.5

H/O Present Illness :

Colour vision - Normal.

Past History :

Near vision  $\leftarrow$  N6  
N6.

Investigation :

Drug Allergies : (if any)

Treatment :

Fundas - Normal (13E)

Gurgaon

Q Block South City 11, Sohna Road, Main Sector-47, Gurgaon, Haryana Ph.: 0124-49000000 Fax : 0124-2218733  
E-mail : parkmedicenters@gmail.com

● West Delhi ● South Delhi ● Faridabad ● Panipat ● Karnal

the health care providers

the health care providers



**DEPARTMENT OF BIOCHEMISTRY**

**Patient Name** : Mr. ASHWANI KUMAR  
**MR No** : 698391  
**Age/Sex** : 31 Years / Male  
**Type** : OPD  
**TPA/Corporate** : MEDIWHEEL PVT LTD

**Bill Date** : 11/04/2024  
**Reporting Date** : 11/04/2024  
**Sample ID** : 271249  
**Bill/Req. No.** : 25280346  
**Ref Doctor** : Dr.RMO

Test	Result	Blo. Ref. Interval	Units	Method
<b>BLOOD SUGAR 2 HR. PP</b>				
BLOOD SUGAR P.P.	123	80 - 150	mg/dl	

\*\*\*\*\* END OF THE REPORT \*\*\*\*\*



Sample no.

*pay*  
**Dr. JAY PRAKASH SINGH**  
MBBS, MD (PATHOLOGY)

**Dr. ISHA RASTOGI**  
MD, MBBS MICROBIOLOGY  
CONSULTANT CLINICAL MICROBIOLOGIST

USER NM SONU



MC - 4830

(This is only professional opinion and not the diagnosis, please correlate clinically)  
Q Block, South City -II, Sohna Road, Sector-47, Gurgaon, Haryana

Ph.: 0124-4900000 (100 Lines), Toll Free No. : 1800-102-6767, Mob.: 62 62 82 82 35, Email: [customercare@parkhospital.in](mailto:customercare@parkhospital.in)

**PARK GROUP OF HOSPITALS** : West Delhi - Gurugram - Faridabad - Sonapat - Panipat - Karnal - Ambala - Patiala - Behror - Jaipur



## DEPARTMENT OF PATHOLOGY

**Patient Name** : Mr. ASHWANI KUMAR  
**MR No** : 698391  
**Age/Sex** : 31 Years / Male  
**Type** : OPD  
**TPA/Corporate** : MEDIWHEEL PVT LTD

**Bill Date** : 11/04/2024  
**Reporting Date** : 11/04/2024  
**Sample ID** : 271054  
**Bill/Req. No.** : 25280346  
**Ref Doctor** : Dr.RMO

Test	Result	Bio. Ref. Interval	Units	Method
<b>URINE ROUTINE AND MICROSCOPY</b>				
<b>PHYSICAL CHARACTERSTICS</b>				
QUANTITY	40ml	5 - 100	ml	
COLOUR	Pale Yellow	Pale Yellow		Manual Method
TURBIDITY	Clear	clear		
SPECIFIC GRAVITY	1.025	1.000-1.030		urinometer
PH - URINE	6.5	5.0 - 9.0		PH PAPER
<b>CHEMICAL EXAMINATION-1</b>				
UROBILINOGEN	Negative	NIL		Ehrlich
URINE PROTEIN	Absent	NIL	mg/dl	Protein error indicator
BLOOD	NIL	NIL		
URINE BILIRUBIN	NIL	NIL		
GLUCOSE	NIL	NIL	mg/dL	GOD-POD/Benedicts
URINE KETONE	NIL	NIL		SOD.
<b>MICRO.EXAMINATION</b>				
PUS CELL	2-4	0-5	cells/hpf	Microscopic
RED BLOOD CELLS	Nil	0-2	cells/hpf	
EPITHELIAL CELLS	1-3	0-5	cells/hpf	
CASTS	nil	NIL	/lpf	
CRYSTALS	nil	NIL	/Lpf	
AMORPHOUS URINE	Absent			MicroScopy

\*\*\*\*\* END OF THE REPORT \*\*\*\*\*



Sample no.

*pm*  
**Dr. JAY PRAKASH SINGH**  
 MBBS, MD (PATHOLOGY)

**Dr. ISHA RASTOGI**  
 MD, MBBS MICROBIOLOGY  
 CONSULTANT CLINICAL MICROBIOLOGIST



USER NM      SONU

(This is only professional opinion and not the diagnosis, please correlate clinically)  
 Q Block, South City -II, Sohna Road, Sector-47, Gurgaon, Haryana

Ph.: 0124-4900000 (100 Lines), Toll Free No. : 1800-102-6767, Mob.: 62 62 82 82 35, Email: [customercare@parkhospital.in](mailto:customercare@parkhospital.in) Page 1 of 1

**PARK GROUP OF HOSPITALS** : West Delhi - Gurugram - Faridabad - Sonapat - Panipat - Karnal - Ambala - Patiala - Behror - Jaipur



**DEPARTMENT OF HAEMATOLOGY**

**Patient Name** : Mr. ASHWANI KUMAR  
**MR No** : 698391  
**Age/Sex** : 31 Years / Male  
**Type** : OPD  
**TPA/Corporate** : MEDIWHEEL PVT LTD

**Bill Date** : 11/04/2024  
**Reporting Date** : 11/04/2024  
**Sample ID** : 271249  
**Bill/Req. No.** : 25280346  
**Ref Doctor** : Dr.RMO

Test	Result	Bio. Ref. Interval	Units	Method
<b>BLOOD GROUPING AND RH FACTOR</b>				
BLOOD GROUP	" B " RH POSITIVE			ABO/Rh (D) SLIDE

\*\*\*\*\* END OF THE REPORT \*\*\*\*\*



Sample no.

*Jay*  
**Dr. JAY PRAKASH SINGH**  
MBBS, MD (PATHOLOGY)

**Dr.ISHA RASTOGI**  
MD, MBBS MICROBIOLOGY  
CONSULTANT CLINICAL MICROBIOLOGIST

USER NM ARUN



(This is only professional opinion and not the diagnosis, please correlate clinically)  
Q Block, South City -II, Sohna Road, Sector-47, Gurgaon, Haryana

Ph.: 0124-4900000 (100 Lines), Toll Free No. : 1800-102-6767, Mob.: 62 62 82 82 35, Email: [customercare@parkhospital.in](mailto:customercare@parkhospital.in)

**PARK GROUP OF HOSPITALS** : West Delhi - Gurugram - Faridabad - Sonipat - Panipat - Karnal - Ambala - Patiala - Behror - Jaipur



## DEPARTMENT OF HAEMATOLOGY

**Patient Name** : Mr. ASHWANI KUMAR  
**MR No** : 698391  
**Age/Sex** : 31 Years / Male  
**Type** : OPD  
**TPA/Corporate** : MEDIWHEEL PVT LTD

**Bill Date** : 11/04/2024  
**Reporting Date** : 11/04/2024  
**Sample ID** : 271054  
**Bill/Req. No.** : 25280346  
**Ref Doctor** : Dr.RMO

Test	Result	Bio. Ref. Interval	Units	Method
<b>CBC</b>				
HAEMOGLOBIN	15.2	12 - 16	gm/dL	COLORIMETRY
TOTAL LEUCOCYTE COUNT	6800	4000-11000	/μL	LASER FLOW
<b>DIFFERENTIAL COUNT</b>				
NEUTROPHILS	70	40.0 - 70.0	%	FLOW CYTOMETRY
LYMPHOCYTES	25	20.0 - 40.0	%	FLOW CYTOMETRY
MONOCYTES	03	3.0 - 8.0	%	FLOW CYTOMETRY
EOSINOPHILS	02	0.5 - 5.0	%	FLOW CYTOMETRY
BASOPHILS	00	0.0 - 2.0	%	FLOW CYTOMETRY
RED BLOOD CELL COUNT	5.18	3.5 - 5.5	millions/μL	ELECTRICAL
PACKED CELL VOLUME	46.2	35.0 - 50.0	%	ELECTRICAL
MEAN CORPUSCULAR VOLUME	89.1	83 - 101	fL	ELECTRICAL
MEAN CORPUSCULAR HAEMOGLOBIN	29.3	27 - 31	Picogrammes	CALCULATED
MEAN CORPUSCULAR HB CONC	<b>32.9</b>	33 - 37	g/dl	CALCULATED
PLATELET COUNT	179	150 - 450	thou/μL	ELECTRICAL
RDW	12.6	11.6 - 14.5	%	CALCULATED
SAMPLE TYPE FOR C.B.C	Whole Blood EDTA			

\*\*\*\*\* END OF THE REPORT \*\*\*\*\*



Sample no.

*Jay*  
**Dr. JAY PRAKASH SINGH**  
 MBBS, MD (PATHOLOGY)

**Dr. ISHA RASTOGI**  
 MD, MBBS MICROBIOLOGY  
 CONSULTANT CLINICAL MICROBIOLOGIST



MC - 4830

USER NM SONU

(This is only professional opinion and not the diagnosis, please correlate clinically)  
 Q Block, South City -II, Sohna Road, Sector-47, Gurgaon, Haryana

Ph.: 0124-4900000 (100 Lines), Toll Free No. : 1800-102-6767, Mob.: 62 62 82 82 35, Email: [customercare@parkhospital.in](mailto:customercare@parkhospital.in)

**PARK GROUP OF HOSPITALS** : West Delhi - Gurugram - Faridabad - Sonipat - Panipat - Karnal - Ambala - Patiala - Behror - Jaipur





**DEPARTMENT OF HAEMATOLOGY**

<b>Patient Name</b> :	Mr. ASHWANI KUMAR	<b>Bill Date</b> :	11/04/2024
<b>MR No</b> :	698391	<b>Reporting Date</b> :	11/04/2024
<b>Age/Sex</b> :	31 Years / Male	<b>Sample ID</b> :	271054
<b>Type</b> :	OPD	<b>Bill/Req. No.</b> :	25280346
<b>TPA/Corporate</b> :	MEDIWHEEL PVT LTD	<b>Ref Doctor</b> :	Dr.RMO

Test	Result	Bio. Ref. Interval	Units	Method
<b>ESR (WESTERGREN)</b>				
E.S.R .1ST HRS.	06	0 - 20	mm/Hr.	Westergren

Method : (Capillary photometry)

- Note :**
1. C-Reactive Protein (CRP) is the recommended test in acute inflammatory conditions.
  2. Test conducted on EDTA whole blood at 37C.
  3. ESR readings are auto- corrected with respect to Hematocrit (PCV) values.

\*\*\*\*\* END OF THE REPORT \*\*\*\*\*



Sample no.

*Jay*  
**Dr. JAY PRAKASH SINGH**  
MBBS, MD (PATHOLOGY)

**Dr.ISHA RASTOGI**  
MD, MBBS MICROBIOLOGY  
CONSULTANT CLINICAL MICROBIOLOGIST

USER NM      SONU



MC - 4830

(This is only professional opinion and not the diagnosis, please correlate clinically)  
Q Block, South City -II, Sohna Road, Sector-47, Gurgaon, Haryana

Ph.: 0124-4900000 (100 Lines), Toll Free No. : 1800-102-6767, Mob.: 62 62 82 82 35, Email: [customercare@parkhospital.in](mailto:customercare@parkhospital.in) Page 1 of 1

**PARK GROUP OF HOSPITALS :** West Delhi - Gurugram - Faridabad - Sonipat - Panipat - Karnal - Ambala - Patiala - Behror - Jaipur



**DEPARTMENT OF MICROBIOLOGY**

<b>Patient Name</b> :	Mr. ASHWANI KUMAR	<b>Bill Date</b> :	11/04/2024
<b>MR No</b> :	698391	<b>Reporting Date</b> :	13/04/2024
<b>Age/Sex</b> :	31 Years / Male	<b>Sample ID</b> :	271054
<b>Type</b> :	OPD	<b>Bill/Req. No.</b> :	25280346
<b>TPA/Corporate</b> :	MEDIWHEEL PVT LTD	<b>Ref Doctor</b> :	Dr.RMO

Test	Result	Bio. Ref. Interval	Units	Method
<b>URINE C/S</b>				

<b>NAME OF SPECIMEN</b>	Urine (Uncentrifuged )	
<b>ORGANISM IDENTIFIED</b>	NO ORGANISM GROWN IN CULTURE AFTER 48 HRS OF INCUBATION AT 37 C DEGREE.	Aerobic culture

Method : .

**Note : URINE CULTURE :**

Presence of >105 cfu/ml (100000) in midstream urine sample is considered clinically significant. However in symptomatic, immune-compromised or diabetic patients & patients with indwelling catheters, even a smaller count of bacteria may signify infection (100-10000cfu/ml). Kindly correlate clinically

\*\*\*\*\* END OF THE REPORT \*\*\*\*\*



Sample no.

**Dr. JAY PRAKASH SINGH**  
MBBS, MD (PATHOLOGY)

**Dr.ISHA RASTOGI**  
MD, MBBS MICROBIOLOGY  
CONSULTANT CLINICAL MICROBIOLOGIST



**USER NM ADITYA**

(This is only professional opinion and not the diagnosis, please correlate clinically)  
Q Block, South City -II, Sohna Road, Sector-47, Gurgaon, Haryana

Ph.: 0124-4900000 (100 Lines), Toll Free No. : 1800-102-6767, Mob.: 62 62 82 82 35, Email: [customercare@parkhospital.in](mailto:customercare@parkhospital.in)

**PARK GROUP OF HOSPITALS** : West Delhi - Gurugram - Faridabad - Sonipat - Panipat - Karnal - Ambala - Patiala - Behror - Jaipur



**DEPARTMENT OF BIOCHEMISTRY**

**Patient Name** : Mr. ASHWANI KUMAR  
**MR No** : 698391  
**Age/Sex** : 31 Years / Male  
**Type** : OPD  
**TPA/Corporate** : MEDIWHEEL PVT LTD

**Bill Date** : 11/04/2024  
**Reporting Date** : 11/04/2024  
**Sample ID** : 271054  
**Bill/Req. No.** : 25280346  
**Ref Doctor** : Dr.RMO

Test	Result	Bio. Ref. Interval	Units	Method
<b>LFT (LIVER FUNCTION TEST)</b>				
<b>LFT</b>				
TOTAL BILIRUBIN	0.7	0 - 1.2	mg/dL	DIAZO
DIRECT BILIRUBIN	0.3	0 - 0.4	mg/dL	DIAZO
INDIRECT BILIRUBIN	0.4	0.10 - 0.6	mg/dL	CALCULATED
SGOT (AST)	41	0 - 45	U/L	IFCC WITHOUT
SGPT (ALT)	<b>64</b>	<i>H</i> 0 - 45	U/L	IFCC WITHOUT
ALKALINE PHOSPHATASE	112	30 - 170	IU/L	MODIFIED IFCC
TOTAL PROTEINS	7.3	6.4 - 8.0	g/dL	BIURET
ALBUMIN	4.1	3.3 - 5.5	g/dL	BCG DYE
GLOBULIN	3.2	2.3 - 4.5	g/dL	CALCULATED
A/G RATIO	1.28	1.1 - 2.2		CALCULATED
SAMPLE TYPE:	SERUM			

\*\*\*\*\* END OF THE REPORT \*\*\*\*\*



Sample no.

*Jay*  
**Dr. JAY PRAKASH SINGH**  
MBBS, MD (PATHOLOGY)

**Dr. ISHA RASTOGI**  
MD, MBBS MICROBIOLOGY  
CONSULTANT CLINICAL MICROBIOLOGIST



USER NM      ARUN

(This is only professional opinion and not the diagnosis, please correlate clinically)  
Q Block, South City -II, Sohna Road, Sector-47, Gurgaon, Haryana

Ph.: 0124-4900000 (100 Lines), Toll Free No. : 1800-102-6767, Mob.: 62 62 82 82 35, Email: [customercare@parkhospital.in](mailto:customercare@parkhospital.in)

**PARK GROUP OF HOSPITALS** : West Delhi - Gurugram - Faridabad - Sonipat - Panipat - Karnal - Ambala - Patiala - Behror - Jaipur



## DEPARTMENT OF BIOCHEMISTRY

**Patient Name** : Mr. ASHWANI KUMAR  
**MR No** : 698391  
**Age/Sex** : 31 Years / Male  
**Type** : OPD  
**TPA/Corporate** : MEDIWHEEL PVT LTD

**Bill Date** : 11/04/2024  
**Reporting Date** : 11/04/2024  
**Sample ID** : 271054  
**Bill/Req. No.** : 25280346  
**Ref Doctor** : Dr.RMO

Test	Result	Bio. Ref. Interval	Units	Method
<b>KFT (RENAL PROFILE)</b>				
<b>KFT</b>				
SERUM UREA	32	10 - 45	mg/dL	
SERUM CREATININE	1.2	0.4 - 1.4	mg/dL	MODIFIED JAFFES
SERUM URIC ACID	<b>9.1</b>	<i>H</i> 2.5 - 7.0	mg/dL	URICASE
SERUM SODIUM	139	135 - 150	mmol/L	ISE
SERUM POTASSIUM	3.7	3.5 - 5.5	mmol/L	ISE
SERUM CALCIUM	8.8	8.5 - 10.5	mg/dL	ARSENAZO III
SERUM PHOSPHORUS	3.5	2.5 - 4.5	mg/dL	AMMONIUM
SAMPLE TYPE:	SERUM			

\*\*\*\*\* END OF THE REPORT \*\*\*\*\*



Sample no.

*pay*  
**Dr. JAY PRAKASH SINGH**  
 MBBS, MD (PATHOLOGY)

**Dr. ISHA RASTOGI**  
 MD, MBBS MICROBIOLOGY  
 CONSULTANT CLINICAL MICROBIOLOGIST

USER NM ARUN



(This is only professional opinion and not the diagnosis, please correlate clinically)  
 Q Block, South City -II, Sohna Road, Sector-47, Gurgaon, Haryana

Ph.: 0124-4900000 (100 Lines), Toll Free No. : 1800-102-6767, Mob.: 62 62 82 82 35, Email: [customercare@parkhospital.in](mailto:customercare@parkhospital.in)

**PARK GROUP OF HOSPITALS** : West Delhi - Gurugram - Faridabad - Sonapat - Panipat - Karnal - Ambala - Patiala - Behror - Jaipur



## DEPARTMENT OF BIOCHEMISTRY

**Patient Name** : Mr. ASHWANI KUMAR  
**MR No** : 698391  
**Age/Sex** : 31 Years / Male  
**Type** : OPD  
**TPA/Corporate** : MEDIWHEEL PVT LTD

**Bill Date** : 11/04/2024  
**Reporting Date** : 11/04/2024  
**Sample ID** : 271054  
**Bill/Req. No.** : 25280346  
**Ref Doctor** : Dr.RMO

Test	Result	Bio. Ref. Interval	Units	Method
------	--------	--------------------	-------	--------

### LIPID PROFILE

#### LIPID PROFILE

Test	Result	Bio. Ref. Interval	Units	Method
TOTAL CHOLESTEROL	223	0 - 250	mg/dL	CHOD -Trinder
SERUM TRIGLYCERIDES	456	H 60 - 165	mg/dl	GPO-TRINDER
HDL-CHOLESTEROL	51	30 - 70	mg/dl	DIRECT
VLDL CHOLESTEROL	91.2	H 6 - 32	mg/dL	calculated
LDL	80.8	50 - 135	mg/dl	calculated
LDL CHOLESTEROL/HDL RATIO	1.58	1.0 - 3.0	mg/dL	calculated
TOTAL CHOLESTEROL/HDL RATIO	4.37	2.0 - 5.0	mg/dl	calculated

SAMPLE TYPE: SERUM

**Note** : ATP III Guidelines At-A-Glance Quick Desk Reference

Step 1 - Determine lipoprotein levels obtain complete lipoprotein profile after 9- to 12-hour fast.

ATP III Classification of LDL, Total, and HDL Cholesterol (mg/dL):-

LDL Cholesterol Primary Target of Therapy  
 <100 Optimal  
 130-159 Borderline high  
 >190 Very high.

Total Cholesterol  
 <200 Desirable  
 200-239 Borderline high  
 >240 High

HDL Cholesterol  
 <40 Low  
 >60 High

\*\*\*\*\* END OF THE REPORT \*\*\*\*\*



Sample no.

*Jay*  
**Dr. JAY PRAKASH SINGH**  
 MBBS, MD (PATHOLOGY)

**Dr. ISHA RASTOGI**  
 MD, MBBS MICROBIOLOGY  
 CONSULTANT CLINICAL MICROBIOLOGIST



MC - 4830

USER NM ARUN

(This is only professional opinion and not the diagnosis, please correlate clinically)  
 Q Block, South City -II, Sohna Road, Sector-47, Gurgaon, Haryana

Ph.: 0124-4900000 (100 Lines), Toll Free No. : 1800-102-6767, Mob.: 62 62 82 82 35, Email: [customercare@parkhospital.in](mailto:customercare@parkhospital.in)

**PARK GROUP OF HOSPITALS** : West Delhi - Gurugram - Faridabad - Sonapat - Panipat - Karnal - Ambala - Patiala - Behror - Jaipur



## DEPARTMENT OF IMMUNOLOGY

**Patient Name** : Mr. ASHWANI KUMAR  
**MR No** : 698391  
**Age/Sex** : 31 Years / Male  
**Type** : OPD  
**TPA/Corporate** : MEDIWHEEL PVT LTD

**Bill Date** : 11/04/2024  
**Reporting Date** : 11/04/2024  
**Sample ID** : 271249  
**Bill/Req. No.** : 25280346  
**Ref Doctor** : Dr.RMO

Test	Result	Blo. Ref. Interval	Units	Method
<b>PSA TOTAL</b>				
PROSTATE SPECIFIC ANTIGEN(PSA)	0.88	0.57 - 4.0	ng/ml	Chemiluminescence
SPECIMEN TYPE	SERUM			
<b>Method</b> : chemiluminescent immunoassay				

**Note** : Clinical Use: -

An aid in the early detection of Prostate cancer in Male. Follow up and amazement of Prostate cancer patients. Detect metastatic or persistent disease in patients following surgical or medical treatment of Prostate cancer

Note: -

False negative / positive results are observed in patients receiving mouse monoclonal antibodies for diagnosis or therapy. PSA levels may appear consistently elevated / depressed due to the interference by heterophilic antibodies & nonspecific protein binding. PSA values regardless of levels should not be interpreted as absolute evidence of the presence or absence of disease. All values should be correlated with clinical findings and results of other investigations.

\*\*\*\*\* END OF THE REPORT \*\*\*\*\*



Sample no.

Dr. JAY PRAKASH SINGH  
MBBS, MD (PATHOLOGY)

Dr. ISHA RASTOGI  
MD, MBBS MICROBIOLOGY  
CONSULTANT CLINICAL MICROBIOLOGIST



MC - 4830

USER NM DINESH

(This is only professional opinion and not the diagnosis, please correlate clinically)  
Q Block, South City -II, Sohna Road, Sector-47, Gurgaon, Haryana

Ph.: 0124-4900000 (100 Lines), Toll Free No. : 1800-102-6767, Mob.: 62 62 82 82 35, Email: [customercare@parkhospital.in](mailto:customercare@parkhospital.in)

PARK GROUP OF HOSPITALS : West Delhi - Gurugram - Faridabad - Sonapat - Panipat - Karnal - Ambala - Patiala - Behror - Jaipur



**DEPARTMENT OF RADIOLOGY**

<b>Patient Name</b>	Mr ASHWANI KUMAR	<b>Billed Date</b>	: 11/04/2024
<b>Reg No</b>	698391	<b>Reported Date</b>	: 11/04/2024
<b>Age/Sex</b>	31 Years / Male	<b>Req. No.</b>	: 25280346
<b>Type</b>	OPD	<b>Consultant Doctor</b>	: Dr. RMO

**X-RAY CHEST AP/PA**

Bilateral lungs appears normal.

No focal lung lesion seen.

No evidence of free fluid is seen.

Both hila are normal in size, have equal density and bear normal relationship.

The heart and trachea are central in position and no mediastinal abnormality is visible.

The cardiac size is normal for patient age and view.

The domes of the diaphragms are normal in position, and show smooth outline.

To be correlated clinically

  
Dr. ANSHU K. SHARMA  
MBBS, MD  
CONSULTANT RADIOLOGIST

Dr. MANJEET SEHRAWAT  
MBBS, MD, PDCC  
CONSULTANT RADIOLOGIST

ALISHA KHAN  
MEDICAL TRANSCRIPTIONIST

Dr. NEENA SIKKA  
MBBS, DNB  
CONSULTANT RADIOLOGIST

RAJNISH SHARMA  
MEDICAL  
TRANSCRIPTIONIST



(This is only professional opinion and not the diagnosis, please correlate clinically)  
Q Block, South City -II, Sohna Road, Sector-47, Gurgaon, Haryana

Ph.: 0124-4900000 (100 Lines), Toll Free No. : 1800-102-6767, Mob.: 62 62 82 82 35, Email: [customer.care@parkhospital.in](mailto:customer.care@parkhospital.in)

**PARK GROUP OF HOSPITALS : West Delhi - Gurugram - Faridabad - Sonapat - Panipat - Karnal - Ambala - Patiala - Behror - Jaipur**



**DEPARTMENT OF RADIOLOGY**

Patient Name	Mr ASHWANI KUMAR	Billed Date	: 11/04/2024
Reg No	698391	Reported Date	: 11/04/2024
Age/Sex	31 Years / Male	Req. No.	: 25280346
Type	OPD	Consultant Doctor	: Dr. RMO

**USG WHOLE ABDOMEN**

The Real time, B mode, gray scale sonography of the abdominal organs was performed.

**LIVER** : The liver is enlarged in size 16.1cm with fatty infiltration. No evidence of any focal lesion. IHBR is not dilated.

**GALL BLADDER** :The gall bladder is well distended. No evidence any calculus or mass seen.No evidence of pericholecystic fluid is seen.

**BILE DUCT** :The common bile duct is normal in caliber. No evidence of calculus is noted in common bile duct.

**SPLEEN** :The spleen is mild enlarged in size 12.4cm .Its echotexture is homogeneous.No evidence of focal lesion is noted.

**PANCREAS** :The pancreas is normal in size, shape, contours and echotexture.No evidence of solid or cystic mass lesion is noted.MPD is not dilated. No evidence of peripancreatic collection.

**KIDNEYS** :RK:12x4.7cm. LK: 10.2x4.9cm.

The bilateral kidneys are normal in size and echotexture. Cortico-medullary differentiation is maintained.There is no evidence of obvious calculus or hydronephrosis.

**URINARY BLADDER** :The urinary bladder is well distended.Wall thickness within normal limits.No evidence of calculus is seen.No evidence of mass or diverticulum is noted.

**PROSTATE**: Prostate appears normal in size, shape and echotexture.

No evidence of ascites or interbowel free fluid is seen.

No evidence of obvious retroperitoneal or mesentric lymphadenopathy is seen.

**Bowel loop distended with gas.**

**IMPRESSION-** Hepatomegaly with fatty liver grade-II  
Mild splenomegaly

To be correlated clinically

*MS*

Dr. ANSHU K. SHARMA  
MBBS, MD  
CONSULTANT RADIOLOGIST  
MC - 4830

Dr. MANJEET SEHRAWAT  
MBBS, MD, PDCC  
CONSULTANT RADIOLOGIST

ALISHA KHAN  
MEDICAL TRANSCRIPTIONIST

Dr. NEENA SIKKA  
MBBS, DNB  
CONSULTANT RADIOLOGIST

RAJNISH SHARMA  
MEDICAL TRANSCRIPTIONIST

*This is only professional opinion and not the diagnosis. please correlate clinically.*  
Q Block, South City -II, Sohna Road, Sector-47, Gurgaon, Haryana

Ph.: 0124-4900000 (100 Lines), Toll Free No. : 1800-102-6767, Mob.: 62 62 82 82 35, Email: customercare@parkhospital.in

**PARK GROUP OF HOSPITALS** : West Delhi - Gurugram - Faridabad - Sonipat - Panipat - Karnal - Ambala - Patiala - Behror - Jaipur



PARK HOSPITAL  
SECTOR-47, Q-BLOCK, SOUTH CITY II, GURGAON

PATIENT ID : 25280346  
PATIENT NAME : MR. ASHWANI KUMAR 31/M

Summary Report

Report time : 11:56 am  
April 11, 2024 11:56 am

PROTOCOL : BRUCE

PATIENT HEIGHT : 169 Cm

PATIENT WEIGHT : 92.00 Kg

PATIENT ADD. : GURUGRAM

Ref. By : Not Applicable

( Not Applicable )

OBJECT OF TEST :  
RISK FACTOR :  
ACTIVITY :  
MEDICATION : NIL  
BRIEF HISTORY : NIL  
OTHER INVESTIGATION :  
REASON FOR TERMINATION :  
EXERCISE TOLERANCE :  
EXERCISE INDUCED ARRHYTHMIA :  
HAEMO RESPONSE :  
CHRONO RESPONSE :  
FINAL IMPRESSION :

TMT Negative for STI

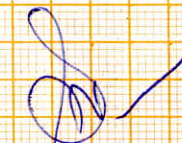

**DR SWATI**  
**DM CARDIOLOGY**

PARK HOSPITAL  
SECTOR-47, Q-BLOCK, SOUTH CITY II, GURGAON

PATIENT ID : 25280346  
PATIENT NAME : MR. ASHWANI KUMAR 31/M

Summary Report

Report time : 11:56 am  
April 11, 2024 11:56 am

PROTOCOL : BRUCE  
PATIENT HEIGHT : 169 Cm  
PATIENT ADD. : GURUGRAM

PATIENT WEIGHT : 92.00 Kg

Ref. By : Not Applicable  
( Not Applicable )

Stage	Stage Time	Speed (Kmph) / Grade ( % )	HR bpm	BP mmHg	R.P.P. X 1000	METS	ST Level I	Stage Comments
Pre-Test	00:09	0.00 / 0.00	101	120 / 80	12	1.00	1.97	
Supine	00:07	0.00 / 0.00	98	120 / 80	11	1.00	1.93	
Standing	00:06	0.00 / 0.00	98	120 / 80	11	1.00	1.93	
HyperVentilation	00:10	0.00 / 0.00	94	120 / 80	11	1.00	1.87	
Wait For Exercise	00:36	0.00 / 0.00	104	120 / 80	12	1.00	1.84	
Exercise Stage 1	00:05	2.70 / 10.00	100	120 / 80	12	3.40	1.84	
Exercise Stage 2	03:00	4.00 / 12.00	130	120 / 80	15	5.70	1.64	
Exercise Stage 3	03:00	5.50 / 14.00	145	130 / 80	18	8.00	1.87	
Peak Exercise	01:12	6.80 / 16.00	162	140 / 80	22	9.10	1.58	
Recovery 1	01:00	0.00 / 0.00	142	140 / 80	19	1.00	2.90	
Recovery 3	03:00	0.00 / 0.00	118	140 / 80	16	1.00	1.90	

TOTAL EXER TIME : 7 : 17 min

MAX HR : 164 bpm (86.77 % of 189 bpm)

MAX BP : 140 / 80 mmHg

MAX WORKLOAD : 9.10

DISTANCE COVERED : 0.61 Km

DOUBLE PRODUCT : 22960.00

**DR SWATI  
DM CARDIOLOGY**

PATIENT ID : 25280346 HEIGHT : 169 Cm WEIGHT : 92.00 Kg

Linked Median Report

April 11, 2024 11:56 a

PATIENT NAME : MR. ASHWANI KUMAR 31/M

Report time : 11:56 a

PROTOCOL : BRUCE

STAGE : Supine

PHASE TIME : 00:10 SPEED: 0.0 kmph  
STAGE DURATION : 00:01 GRADE: 0.0  
HR : 101 bpm BP : 120 / 80 n  
QRS Lead : V5 METs : 1.00

ST Levels (mm) / ST Slope (mV/s) measured at 80 ms Post J

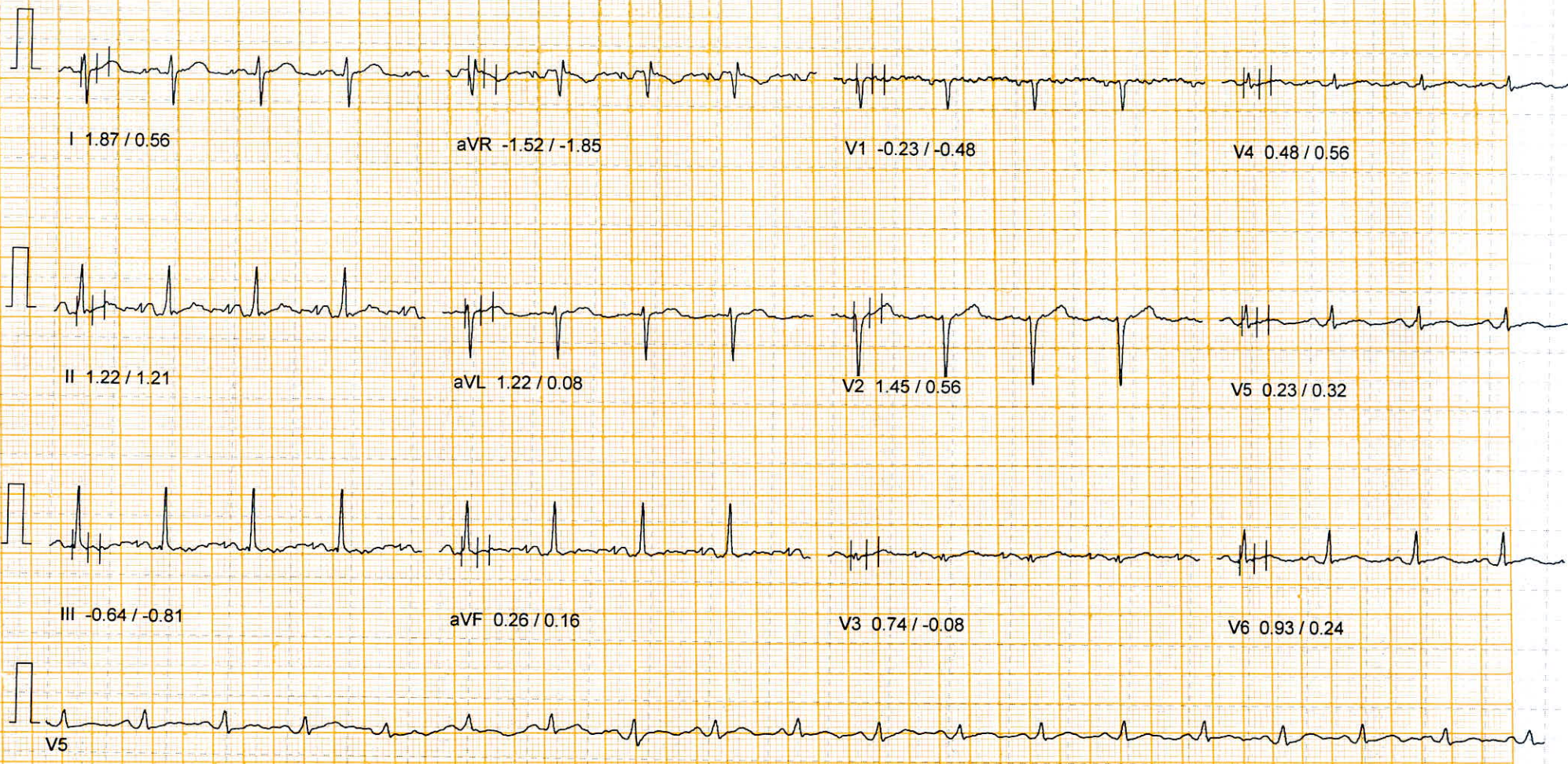

10mm/mv, 25mm/sec

100 Hz

NASAN (C) ST-Win Basic BL 6.4, Unit Ver 0.00

PATIENT ID : 25280346 HEIGHT : 169 Cm WEIGHT : 92.00 Kg

PATIENT NAME : MR. ASHWANI KUMAR 31/M

PROTOCOL : BRUCE

STAGE : Exercise Stage 2

ST Levels (mm) / ST Slope (mV/s) measured at 80 ms Post J

April 11, 2024

11:56 a

Report time

11:59 a

PHASE TIME	: 01:31	SPEED:	4.0 kmph
STAGE DURATION	: 01:25	GRADE:	12.0
HR	: 123 bpm	BP	: 120 / 80 n
QRS Lead	: V5	METS	: 4.80

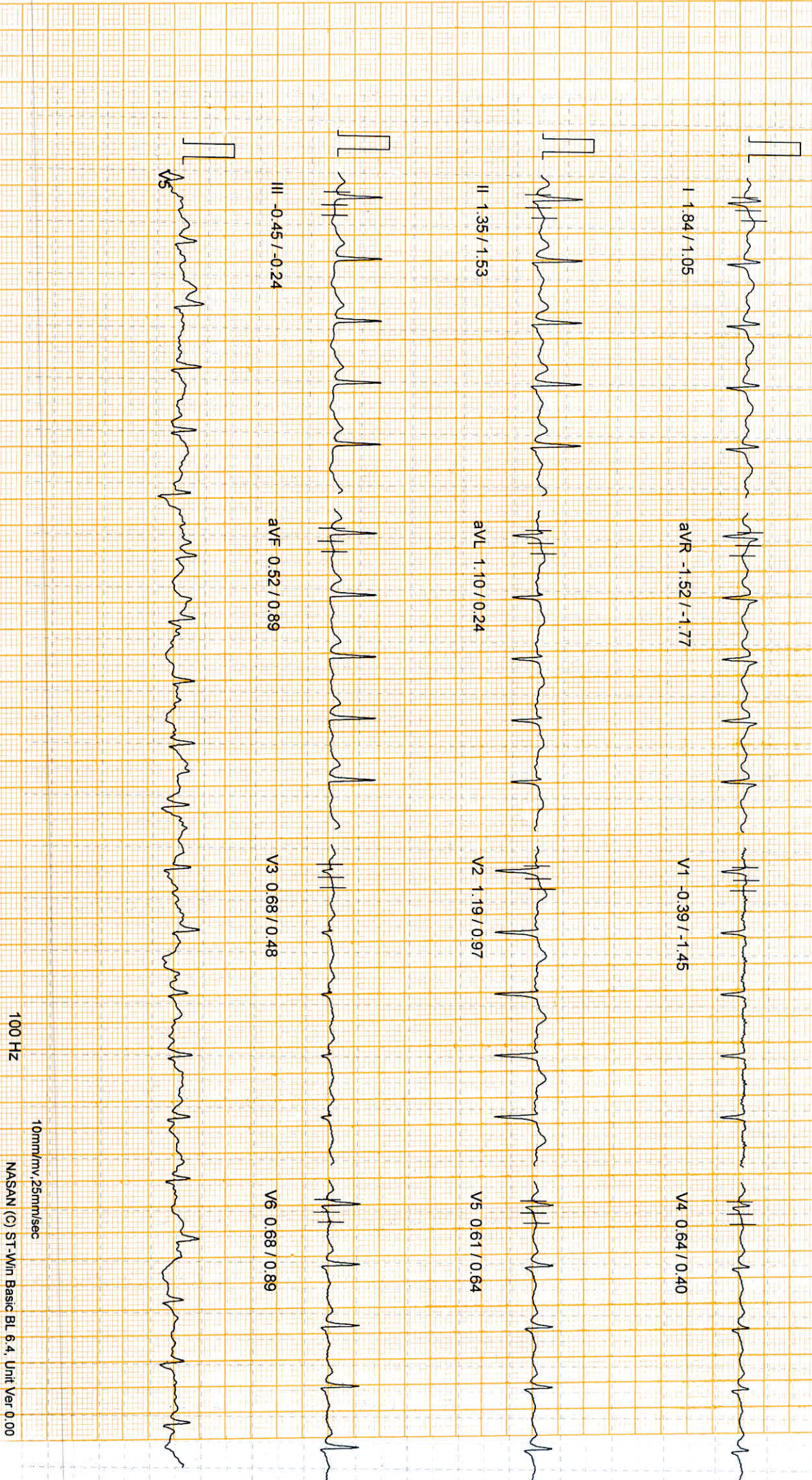

100 Hz

10mm/mv, 25mm/sec

NASAN (C) ST-Win Basic BL 6.4, Unit Ver 0.00

PATIENT ID : 25280346 HEIGHT : 169 Cm WEIGHT : 92.00 Kg

Linked Median Report

April 11, 2024

11:56 a

PATIENT NAME : MR. ASHWANI KUMAR 31/M

Report time : 12:00 p

PROTOCOL : BRUCE

STAGE : Exercise Stage 3

ST Levels (mm) / ST Slope (mV/s) measured at 80 ms Post J

PHASE TIME : 03:12

SPEED: 5.5 kmph

STAGE DURATION : 00:06

GRADE: 14.0

HR : 129 bpm

BP : 120 / 80 mmHg

QRS Lead : V5

METs : 5.70



I 2.13 / 1.53

aVR -1.93 / -2.01

V1 -0.39 / -1.13

V4 1.16 / 0.81

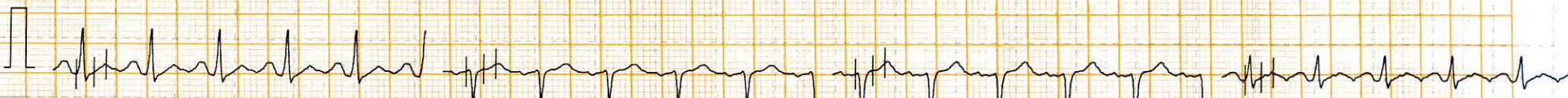

II 1.74 / 1.53

aVL 1.39 / 0.48

V2 1.93 / 0.73

V5 1.29 / 0.73



III -0.45 / -0.81

aVF 0.52 / 0.16

V3 1.10 / 0.73

V6 0.93 / 0.40

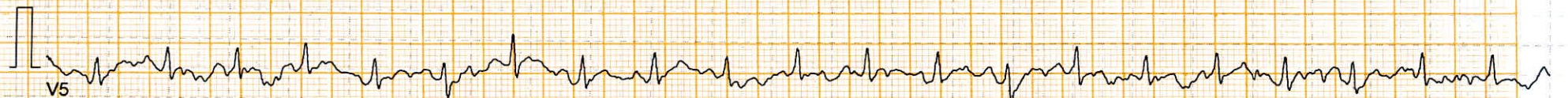

V5

PATIENT ID : 25280346 HEIGHT : 169 Cm WEIGHT : 92.00 Kg

Linked Median Report

April 11, 2024

11:56 a

PATIENT NAME : MR. ASHWANI KUMAR 31/M

Report time : 12:03 p

PROTOCOL : BRUCÈ

STAGE : Exercise Stage 4

PHASE TIME : 06:10 SPEED: 6.8 kmph

STAGE DURATION : 00:04 GRADE: 16.0

HR : 145 bpm BP : 140 / 80 mmHg

QRS Lead : V5 METs : 8.00

ST Levels (mm) / ST Slope (mV/s) measured at 80 ms Post J

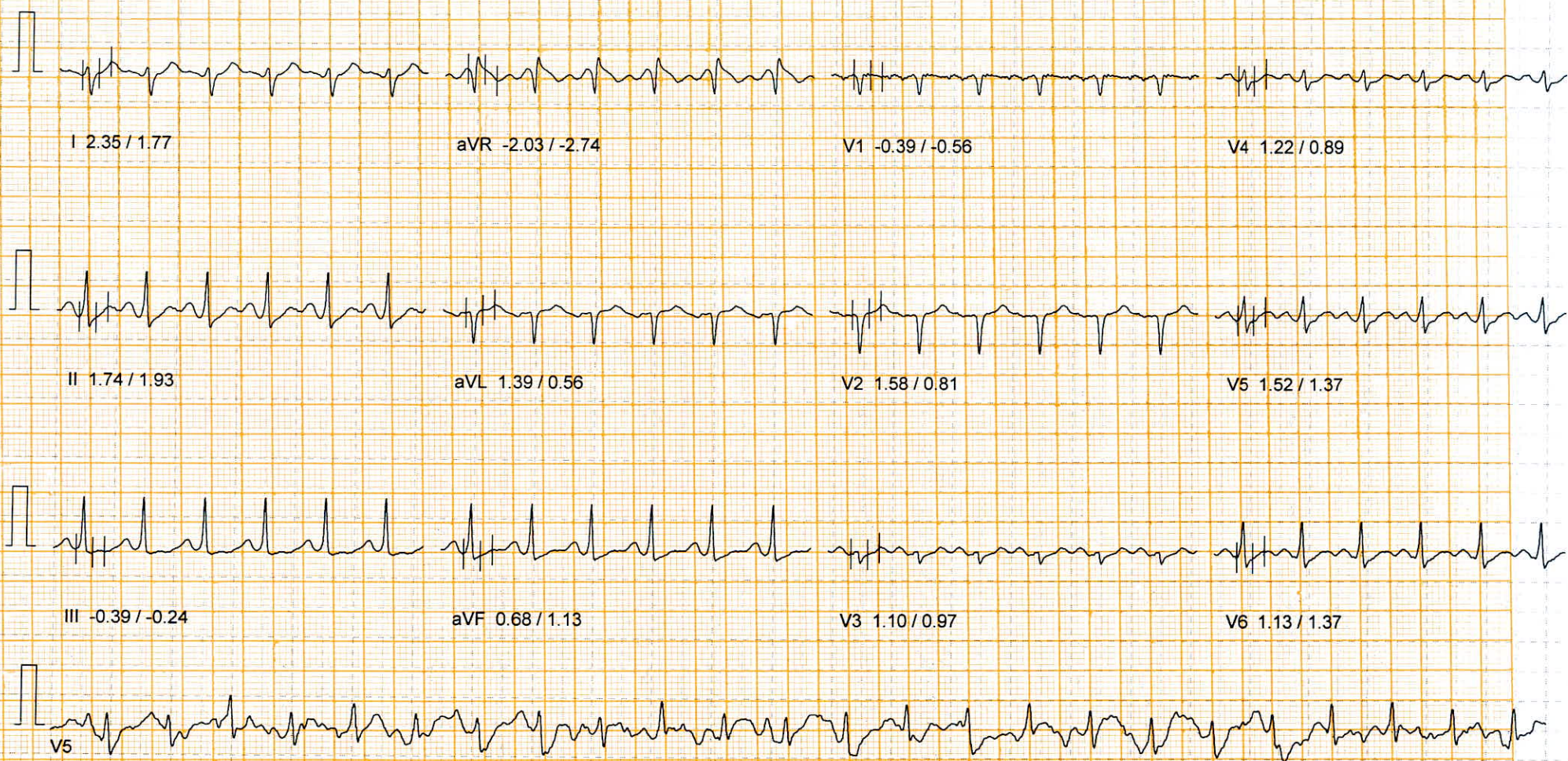

10mm/mv, 25mm/sec

100 Hz

NASAN (C) ST-Win Basic BL 6.4, Unit Ver 0.00

PATIENT ID : 25280346 HEIGHT : 169 Cm WEIGHT : 92.00 Kg

Linked Median Report

April 11, 2024

11:56 a

PATIENT NAME : MR. ASHWANI KUMAR 31/M

Report time : 12:04 p

PRÒTOCOL : BRUCE  
STAGE : Peak Exercise

PHASE TIME : 07:18 SPEED: 6.8 kmph  
STAGE DURATION : 00:02 GRADE: 16.0  
HR : 162 bpm BP : 140 / 80 mmHg  
QRS Lead : V5 METs : 9.10

ST Levels (mm) / ST Slope (mV/s) measured at 80 ms Post J

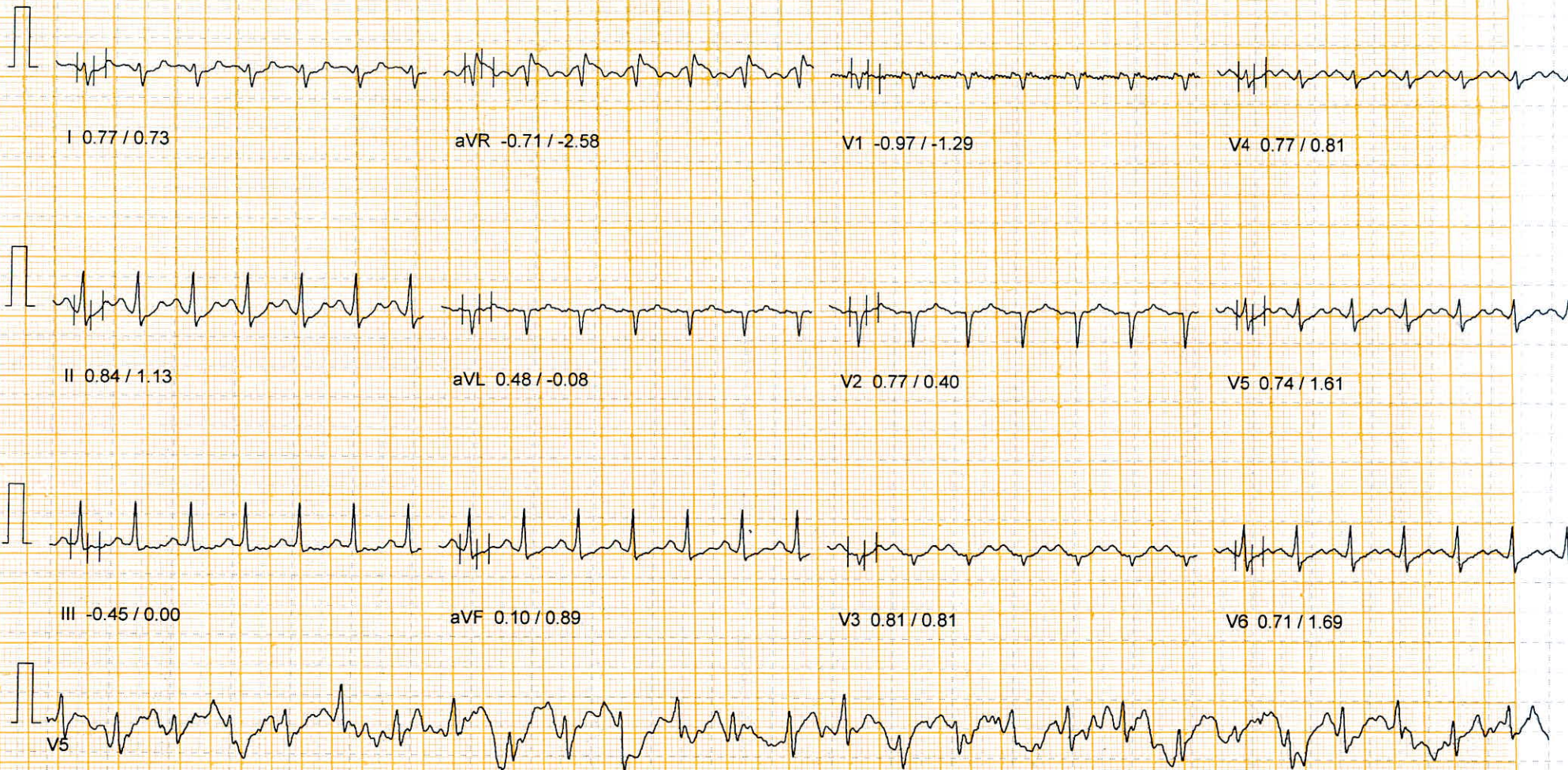

10mm/mv, 25mm/sec

100 Hz

NASAN (C) ST-Win Basic BL 6.4, Unit Ver 0.00

PATIENT ID : 25280346 HEIGHT : 169 Cm WEIGHT : 92.00 Kg

Linked Median Report

April 11, 2024

11:56 a

PATIENT NAME : MR. ASHWANI KUMAR 31/M

Report time : 12:06 p

PROTOCOL : BRUCE  
STAGE : Recovery

PHASE TIME : 07:18 SPEED: 0.0 kmph  
STAGE DURATION : 01:24 GRADE: 0.0  
HR : 137 bpm BP : 140 / 80 mmHg  
QRS Lead : V5 METs : 1.00

ST Levels (mm) / ST Slope (mV/s) measured at 80 ms Post J

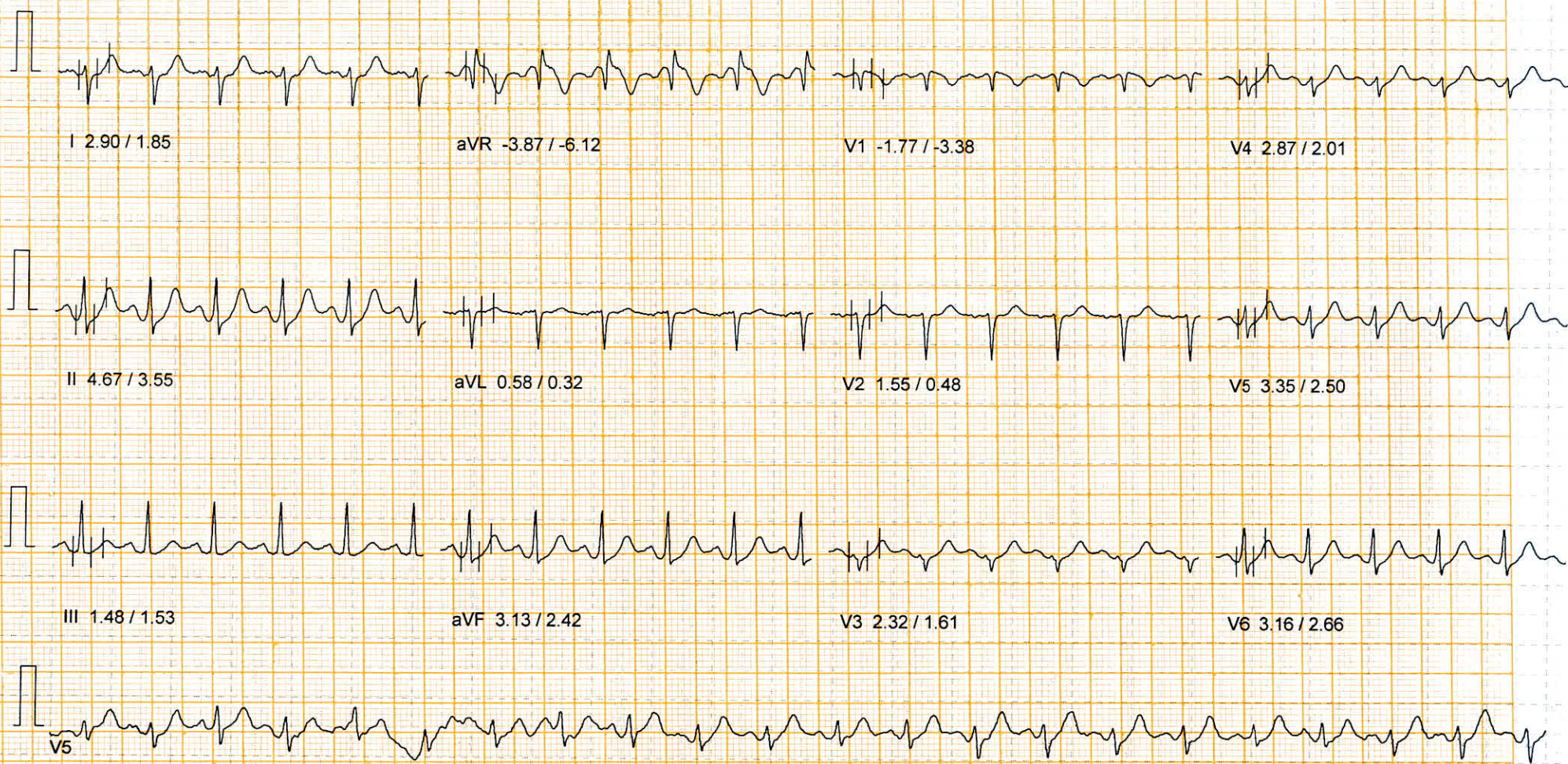

10mm/mv, 25mm/sec

100 Hz

NASAN (C) ST-Win Basic BL 6.4, Unit Ver 0.00



PATIENT ID : 25280346 HEIGHT : 169 Cm WEIGHT : 92.00 Kg

Linked Median Report

April 11, 2024

11:56 a

PATIENT NAME : MR. ASHWANI KUMAR 31/M

Report time : 12:08 p

PROTOCOL : BRUCE

PHASE TIME : 07:18

SPEED: 0.0 kmph

STAGE : Recovery

STAGE DURATION : 03:23

GRADE: 0.0

ST Levels (mm) / ST Slope (mV/s) measured at 80 ms Post J

HR : 114 bpm

BP : 140 / 80 mmHg

QRS Lead : V5

METs : 1.00

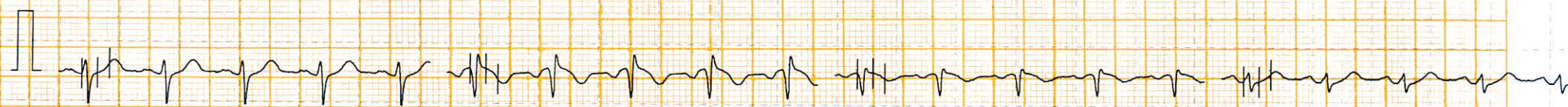

I 1.74 / 1.05

aVR -1.81 / -3.22

V1 -0.77 / -1.69

V4 1.16 / 1.21

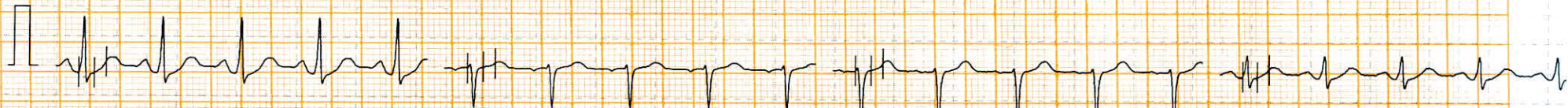

II 1.84 / 1.37

aVL 0.81 / 0.32

V2 1.26 / 0.89

V5 1.22 / 1.29



III -0.03 / 0.32

aVF 0.93 / 1.29

V3 1.03 / 0.73

V6 1.06 / 0.81

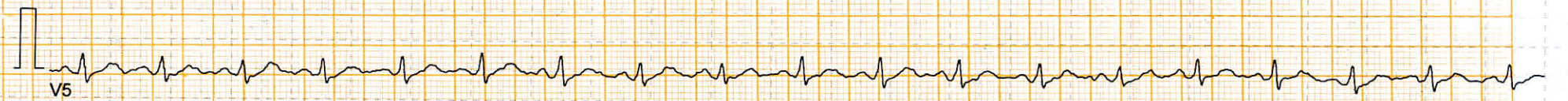

V5

PATIENT ID : 25280346 HEIGHT : 169 Cm WEIGHT : 92.00 Kg

Linked Median Report

April 11, 2024 11:56 a

PATIENT NAME : MR. ASHWANI KUMAR 31/M

Report time : 12:09 p

PROTOCOL : BRUCE

PHASE TIME : 07:18 SPEED: 0.0 kmph

STAGE : Recovery

STAGE DURATION : 04:51 GRADE: 0.0

ST Levels (mm) / ST Slope (mV/s) measured at 80 ms Post J

HR : 113 bpm BP : 140 / 80 mmHg

QRS Lead : V5 METs : 1.00



I 1.61 / 1.21

aVR -1.39 / -2.34

V1 -0.68 / -1.29

V4 1.19 / 0.89

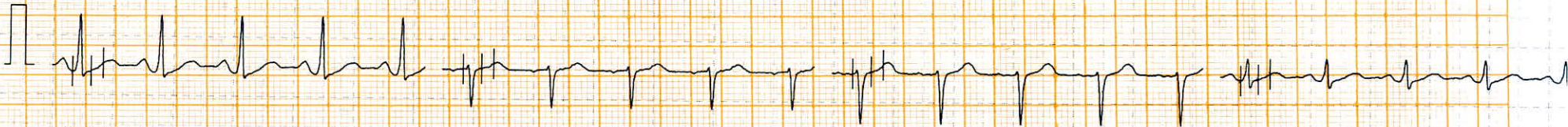

II 1.48 / 1.13

aVL 0.93 / 0.73

V2 1.55 / 0.56

V5 1.16 / 0.89



III -0.23 / -0.48

aVF 0.81 / 0.56

V3 1.03 / 0.56

V6 0.93 / 0.64

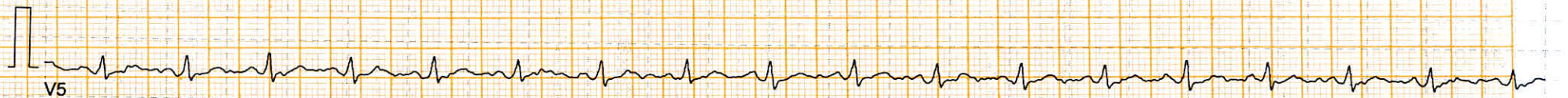

V5



**DEPARTMENT OF IMMUNOLOGY**

**Patient Name** : Mr. ASHWANI KUMAR  
**MR No** : 698391  
**Age/Sex** : 31 Years / Male  
**Type** : OPD  
**TPA/Corporate** : MEDIWHEEL PVT LTD

**Bill Date** : 11/04/2024  
**Reporting Date** : 11/04/2024  
**Sample ID** : 271249  
**Bill/Req. No.** : 25280346  
**Ref Doctor** : Dr.RMO

Test	Result	Bio. Ref. Interval	Units	Method
------	--------	--------------------	-------	--------

**THYROID PROFILE**

TRI-IODOTHYRONINE (T3)	1.12	0.60 - 1.81	ng/ml	Chemiluminescence
THYROXINE (T4)	9.5	5.01 - 12.45	µg/dL	Chemiluminescence
THYROID STIMULATING HORMONE	<b>5.86</b>	H 0.5-5.50 ,	µIU/ml	

**Method** : chemiluminescent immunoassay

**Note : Clinical Significance:**

Thyroid function tests (TFTs) is a collective term for blood tests used to check the function of the thyroid. TFTs may be requested if a patient is thought to suffer from hyperthyroidism (overactive thyroid) or hypothyroidism (underactive thyroid), or to monitor the effectiveness of either thyroid-suppression or hormone replacement therapy. It is also requested routinely in conditions linked to thyroid disease, such as atrial fibrillation and anxiety disorder. A TFT panel typically includes thyroid hormones such as thyroid-stimulating hormone (TSH, thyrotropin) and thyroxine (T4), and triiodothyronine (T3) depending on local laboratory policy.

Note: Please correlate with clinical condition

\*\*\*\*\* END OF THE REPORT \*\*\*\*\*



Sample no.

*Jay*  
**Dr. JAY PRAKASH SINGH**  
MBBS, MD (PATHOLOGY)

**Dr. ISHA RASTOGI**  
MD, MBBS MICROBIOLOGY  
CONSULTANT CLINICAL MICROBIOLOGIST



MC - 4830

**USER NM DINESH**

(This is only professional opinion and not the diagnosis, please correlate clinically)  
Q Block, South City -II, Sohna Road, Sector-47, Gurgaon, Haryana

Ph.: 0124-4900000 (100 Lines), Toll Free No. : 1800-102-6767, Mob.: 62 62 82 82 35, Email: [customercare@parkhospital.in](mailto:customercare@parkhospital.in)

**PARK GROUP OF HOSPITALS** : West Delhi - Gurugram - Faridabad - Sonapat - Panipat - Karnal - Ambala - Patiala - Behror - Jaipur



**DEPARTMENT OF BIOCHEMISTRY**

**Patient Name** : Mr. ASHWANI KUMAR  
**MR No** : 698391  
**Age/Sex** : 31 Years / Male  
**Type** : OPD  
**TPA/Corporate** : MEDIWHEEL PVT LTD

**Bill Date** : 11/04/2024  
**Reporting Date** : 11/04/2024  
**Sample ID** : 271054  
**Bill/Req. No.** : 25280346  
**Ref Doctor** : Dr.RMO

Test	Result	Bio. Ref. Interval	Units	Method
<b>BLOOD SUGAR FASTING</b>				
PLASMA GLUCOSE FASTING	81	60 - 110	mg/dl	GOD TRINDERS

\*\*\*\*\* END OF THE REPORT \*\*\*\*\*



Sample no.

*Yog*  
**Dr. JAY PRAKASH SINGH**  
MBBS, MD (PATHOLOGY)

**Dr. ISHA RASTOGI**  
MD, MBBS MICROBIOLOGY  
CONSULTANT CLINICAL MICROBIOLOGIST

USER NM      ARUN



(This is only professional opinion and not the diagnosis, please correlate clinically)  
Q Block, South City -II, Sohna Road, Sector-47, Gurgaon, Haryana

Ph.: 0124-4900000 (100 Lines), Toll Free No. : 1800-102-6767, Mob.: 62 62 82 82 35, Email: [customer@parkhospital.in](mailto:customer@parkhospital.in)

**PARK GROUP OF HOSPITALS** : West Delhi - Gurugram - Faridabad - Sonapat - Panipat - Karnal - Ambala - Patiala - Behror - Jaipur



Q Block South City 11, Sohna

ital  
hospital



9000000 (100 Lines) Fax : 0124-2218733

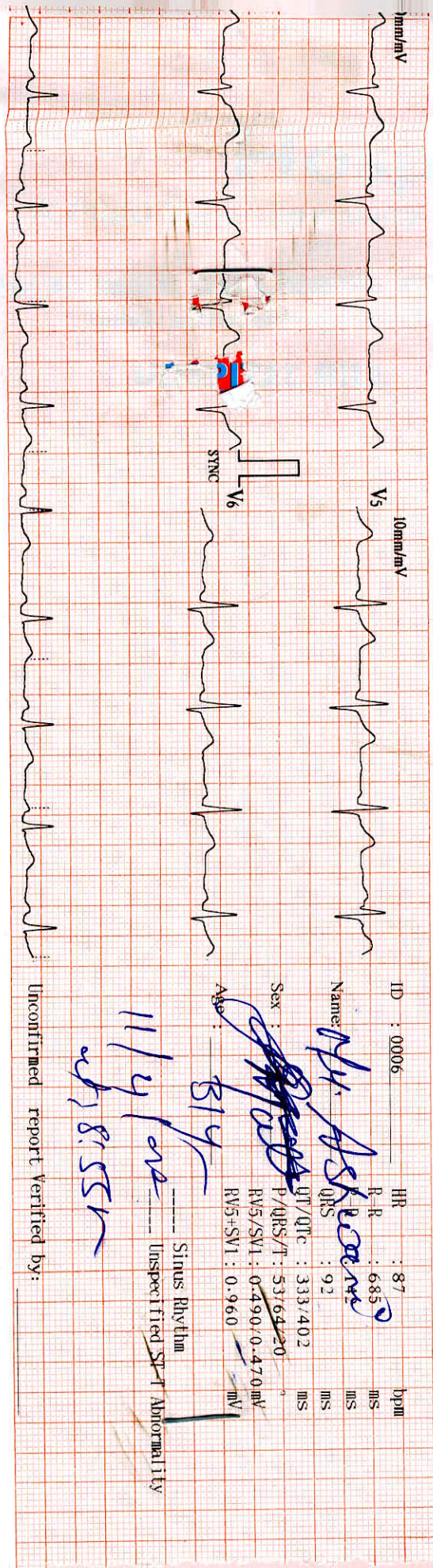

ID : 0006

HR : 87

bpm

R-R : 685

ms

Name: Mr. Ashwani

ms

QRS : 92

ms

QT/QTc : 333/402

ms

P/QRS/T : 53/64/20

ms

RV5/SV1 : 0.490/0.470 mV

RV5+SV1 : 0.960 mV

Sinus Rhythm

Unspecified ST-T Abnormality

11/2/20  
278551

Unconfirmed report Verified by:

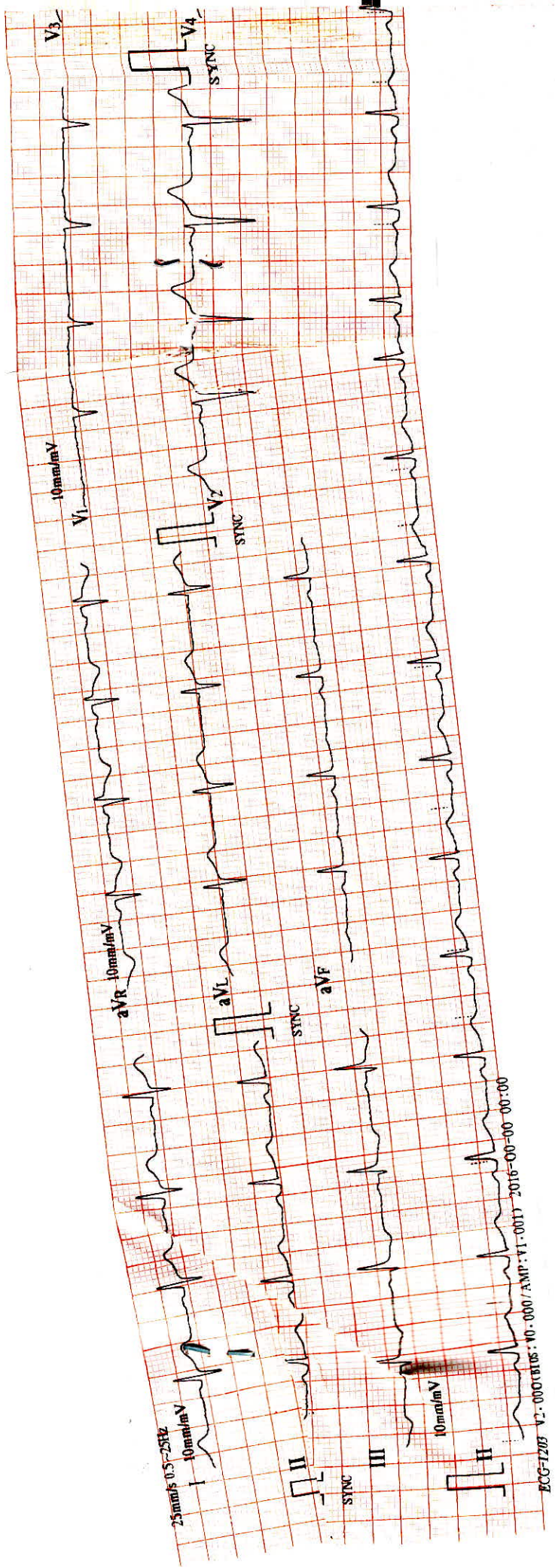

ECG-1208 V2.0001BUS: NO.000 / AMP: V1.0011 2016-00-00 00:00