

PATIENT NAME : ABHIJITH S
REF. DOCTOR : DR.SINDHU
CODE/NAME & ADDRESS : CA00010147 -

 MEDIWHEEL ARCOFEMI HEALTHCARE LIMITED
 F701A, LADO SARAI, NEW DELHI,SOUTH DELHI,
 DELHI,
 SOUTH DELHI 110030
 8800465156

ACCESSION NO : 4177XB001266
PATIENT ID : ABHIM0808904177
CLIENT PATIENT ID:
ABHA NO :
AGE/SEX : 33 Years Male
DRAWN :
RECEIVED : 10/02/2024 12:07:13
REPORTED : 10/02/2024 14:41:53
Test Report Status Final
Results
Biological Reference Interval Units
MEDIWHEEL HEALTH CHEKUP BELOW 40(M)TMT
OPHAL

OPTHAL

COMPLETED

TREADMILL TEST

TREADMILL TEST

COMPLETED

PHYSICAL EXAMINATION

PHYSICAL EXAMINATION

V

**JINCY P J
RADIOGRAPHER**

Page 1 Of 8



View Details



View Report

PERFORMED AT :

 DDRC AGILUS PATHLABS LIMITED
 Room A1, Ground Floor, Sitaram Tejal,
 Opp.110KV Substation, Ashwini Junction
 TRICHUR, 680022
 KERALA, INDIA
 Tel : 93334 93334
 Email : customercare.ddrc@agilus.in

Patient Ref. No. 66600007814365

PATIENT NAME : ABHIJITH S		REF. DOCTOR : DR.SINDHU	
CODE/NAME & ADDRESS : CA00010147 - MEDIWHEEL ARCOFEMI HEALTHCARE LIMITED F701A, LADO SARAI, NEW DELHI,SOUTH DELHI, DELHI, SOUTH DELHI 110030 8800465156		ACCESSION NO : 4177XB001266	AGE/SEX : 33 Years Male
		PATIENT ID : ABHIM0808904177	DRAWN :
		CLIENT PATIENT ID:	RECEIVED : 10/02/2024 12:07:13
		ABHA NO :	REPORTED : 10/02/2024 14:41:53

Test Report Status	Final	Results	Units
--------------------	-------	---------	-------

MEDIWHEEL HEALTH CHEKUP BELOW 40(M)TMT

ECG WITH REPORT

REPORT
COMPLETED

USG ABDOMEN AND PELVIS

REPORT
CANCEL

CHEST X-RAY WITH REPORT

REPORT
CANCEL

HAEMATOLOGY

MEDIWHEEL HEALTH CHEKUP BELOW 40(M)TMT

GLYCOSYLATED HEMOGLOBIN(HBA1C), EDTA WHOLE BLOOD

HBA1C	5.3	Normal	: 4.0 -	%
		5.6%.		
		Non-diabetic level	: < 5.7%.	
		Diabetic	: >6.5%	
		Glycemic control goal		
		More stringent goal : < 6.5 %.		
		General goal : < 7%.		
		Less stringent goal : < 8%.		
		Glycemic targets in CKD :-		
		If eGFR > 60 : < 7%.		
		If eGFR < 60 : 7 - 8.5%.		
MEAN PLASMA GLUCOSE	105.4	< 116.0		mg/dL

DR. SINDHU GEORGE, MBBS, MD
(Reg No TCMC:28380)
QUALITY MANAGER

JINCY P J
RADIOGRAPHER

SREEDEVI MP
LAB TECHNOLOGIST



View Details



View Report

PATIENT NAME : ABHIJITH S

REF. DOCTOR : DR.SINDHU

CODE/NAME & ADDRESS : CA00010147 -
 MEDIWHEEL ARCOFEMI HEALTHCARE LIMITED
 F701A, LADO SARAI, NEW DELHI,SOUTH DELHI,
 DELHI,
 SOUTH DELHI 110030
 8800465156

ACCESSION NO : **4177XB001266**
PATIENT ID : ABHIM0808904177
CLIENT PATIENT ID:
ABHA NO :

AGE/SEX : 33 Years Male
DRAWN :
RECEIVED : 10/02/2024 12:07:13
REPORTED : 10/02/2024 14:41:53

Test Report Status	Final	Results	Units
--------------------	-------	---------	-------

BLOOD COUNTS,EDTA WHOLE BLOOD

HEMOGLOBIN	13.9	13.0 - 17.0	g/dL
RED BLOOD CELL COUNT	5.63 High	4.5 - 5.5	mil/ μ L
WHITE BLOOD CELL COUNT	8.37	4.0 - 10.0	thou/ μ L
PLATELET COUNT	319	150 - 410	thou/ μ L

RBC AND PLATELET INDICES

HEMATOCRIT	43.9	40 - 50	%
MEAN CORPUSCULAR VOL	77.9 Low	83 - 101	fL
MEAN CORPUSCULAR HGB.	24.7 Low	27.0 - 32.0	pg
MEAN CORPUSCULAR HEMOGLOBIN CONCENTRATION	31.7	31.5 - 34.5	g/dL
RED CELL DISTRIBUTION WIDTH	13.0	11.6 - 14.0	%
MENTZER INDEX	13.8		
MEAN PLATELET VOLUME	7.9	6.8 - 10.9	fL

WBC DIFFERENTIAL COUNT

SEGMENTED NEUTROPHILS	68	40 - 80	%
LYMPHOCYTES	23	20 - 40	%
MONOCYTES	04	2 - 10	%
EOSINOPHILS	05	1 - 6	%
BASOPHILS	00	< 1 - 2	%
ABSOLUTE NEUTROPHIL COUNT	5.69	2.0 - 7.0	thou/ μ L
ABSOLUTE LYMPHOCYTE COUNT	1.93	1 - 3	thou/ μ L
ABSOLUTE MONOCYTE COUNT	0.33	0.20 - 1.00	thou/ μ L
ABSOLUTE EOSINOPHIL COUNT	0.42	0.02 - 0.50	thou/ μ L
NEUTROPHIL LYMPHOCYTE RATIO (NLR)	3.1		

DR. SINDHU GEORGE, MBBS, MD
 (Reg No TCMC:28380)
QUALITY MANAGER

SREEDEVI MP
LAB TECHNOLOGIST

ANU CHANDRAN P
DEPUTY QUALITY MANAGER



View Details



View Report

PERFORMED AT :

DDRC AGILUS PATHLABS LIMITED
 Room A1, Ground Floor, Sitaram Tejal,
 Opp.110KV Substation, Ashwini Junction
 TRICHUR, 680022
 KERALA, INDIA
 Tel : 93334 93334
 Email : customercare.ddrc@agilus.in



Patient Ref. No. 66600007814365

PATIENT NAME : ABHIJITH S

REF. DOCTOR : DR.SINDHU

CODE/NAME & ADDRESS : CA00010147 -

MEDIWHEEL ARCOFEMI HEALTHCARE LIMITED
F701A, LADO SARAI, NEW DELHI,SOUTH DELHI,
DELHI,
SOUTH DELHI 110030
8800465156ACCESSION NO : **4177XB001266**

PATIENT ID : ABHIM0808904177

CLIENT PATIENT ID:

ABHA NO :

AGE/SEX : 33 Years Male

DRAWN :

RECEIVED : 10/02/2024 12:07:13

REPORTED : 10/02/2024 14:41:53

Test Report Status **Final**

Results

Units

ERYTHROCYTE SEDIMENTATION RATE (ESR),EDTA BLOODSEDIMENTATION RATE (ESR) **26 High** 0 - 14 mm at 1 hr**SUGAR URINE - POST PRANDIAL**

SUGAR URINE - POST PRANDIAL NOT DETECTED NOT DETECTED

SUGAR URINE - FASTING

SUGAR URINE - FASTING NOT DETECTED NOT DETECTED

IMMUNOHAEMATOLOGY**MEDIWHEEL HEALTH CHEKUP BELOW 40(M)TMT****ABO GROUP & RH TYPE, EDTA WHOLE BLOOD**ABO GROUP TYPE B
RH TYPE POSITIVE

Interpretation(s)

ABO GROUP & RH TYPE, EDTA WHOLE BLOOD-Blood group is identified by antigens and antibodies present in the blood. Antigens are protein molecules found on the surface of red blood cells. Antibodies are found in plasma. To determine blood group, red cells are mixed with different antibody solutions to give A,B,O or AB.

Disclaimer: "Please note, as the results of previous ABO and Rh group (Blood Group) for pregnant women are not available, please check with the patient records for availability of the same."

The test is performed by both forward as well as reverse grouping methods.

BIO CHEMISTRYDR. SINDHU GEORGE, MBBS, MD
(Reg No TCMC:28380)
QUALITY MANAGERANU CHANDRAN P
DEPUTY QUALITY MANAGER

Page 4 Of 8



View Details



View Report

PERFORMED AT :DDRC AGILUS PATHLABS LIMITED
Room A1, Ground Floor, Sitaram Tejal,
Opp.110KV Substation, Ashwini Junction
TRICHUR, 680022
KERALA, INDIA
Tel : 93334 93334
Email : customercare.ddrc@agilus.in

Patient Ref. No. 666000007814365

PATIENT NAME : ABHIJITH S

REF. DOCTOR : DR.SINDHU

CODE/NAME & ADDRESS : CA00010147 -
 MEDIWHEEL ARCOFEMI HEALTHCARE LIMITED
 F701A, LADO SARAI, NEW DELHI,SOUTH DELHI,
 DELHI,
 SOUTH DELHI 110030
 8800465156

ACCESSION NO : **4177XB001266**
PATIENT ID : ABHIM0808904177
CLIENT PATIENT ID:
ABHA NO :

AGE/SEX : 33 Years Male
DRAWN :
RECEIVED : 10/02/2024 12:07:13
REPORTED : 10/02/2024 14:41:53

Test Report Status	Final	Results	Units
--------------------	-------	---------	-------

MEDIWHEEL HEALTH CHEKUP BELOW 40(M)TMT

BUN/CREAT RATIO

BUN/CREAT RATIO 10

CREATININE, SERUM

CREATININE 0.90 18 - 60 yrs : 0.9 - 1.3 mg/dL

GLUCOSE, POST-PRANDIAL, PLASMA

GLUCOSE, POST-PRANDIAL, PLASMA 125
 Diabetes Mellitus : > or = 200. mg/dL
 Impaired Glucose tolerance/
 Prediabetes : 140 - 199.
 Hypoglycemia : < 55.

GLUCOSE FASTING,FLUORIDE PLASMA

FBS (FASTING BLOOD SUGAR) 101
 Diabetes Mellitus : > or = 126. mg/dL
 Impaired fasting Glucose/
 Prediabetes : 101 - 125.
 Hypoglycemia : < 55.

LIVER FUNCTION TEST WITH GGT

BILIRUBIN, TOTAL 0.50 General Range : < 1.1 mg/dL
 BILIRUBIN, DIRECT 0.19 General Range : < 0.3 mg/dL
 BILIRUBIN, INDIRECT 0.31 0.00 - 1.00 mg/dL
 TOTAL PROTEIN 6.8 Ambulatory : 6.4 - 8.3 g/dL
 Recumbant : 6 - 7.8
 ALBUMIN 4.8 20-60yrs : 3.5 - 5.2 g/dL
 GLOBULIN 2.0 2.0 - 4.1 g/dL
 ALBUMIN/GLOBULIN RATIO **2.4 High** 1.0 - 2.0 RATIO

DR. SINDHU GEORGE, MBBS, MD
 (Reg No TCMC:28380)
QUALITY MANAGER

ANU CHANDRAN P
DEPUTY QUALITY MANAGER



View Details



View Report

PERFORMED AT :

DDRC AGILUS PATHLABS LIMITED
 Room A1, Ground Floor, Sitaram Tejal,
 Opp.110KV Substation, Ashwini Junction
 TRICHUR, 680022
 KERALA, INDIA
 Tel : 93334 93334
 Email : customercare.ddrc@agilus.in



PATIENT NAME : ABHIJITH S

REF. DOCTOR : DR.SINDHU

CODE/NAME & ADDRESS : CA00010147 -
 MEDIWHEEL ARCOFEMI HEALTHCARE LIMITED
 F701A, LADO SARAI, NEW DELHI,SOUTH DELHI,
 DELHI,
 SOUTH DELHI 110030
 8800465156

ACCESSION NO : **4177XB001266**
PATIENT ID : ABHIM0808904177
CLIENT PATIENT ID:
ABHA NO :

AGE/SEX : 33 Years Male
DRAWN :
RECEIVED : 10/02/2024 12:07:13
REPORTED : 10/02/2024 14:41:53

Test Report Status	Final	Results	Units
--------------------	-------	---------	-------

ASPARTATE AMINOTRANSFERASE (AST/SGOT)	15	Adults : < 40	U/L
ALANINE AMINOTRANSFERASE (ALT/SGPT)	16	Adults : < 45	U/L
ALKALINE PHOSPHATASE	99	Adult(<60yrs) : 40 - 130	U/L
GAMMA GLUTAMYL TRANSFERASE (GGT)	18	Adult (male) : < 60	U/L

TOTAL PROTEIN, SERUM

TOTAL PROTEIN	6.8	Ambulatory : 6.4 - 8.3 Recumbant : 6 - 7.8	g/dL
---------------	-----	---	------

URIC ACID, SERUM

URIC ACID	5.9	Adults : 3.4-7	mg/dL
-----------	-----	----------------	-------

BLOOD UREA NITROGEN (BUN), SERUM

BLOOD UREA NITROGEN	9	Adult(<60 yrs) : 6 to 20	mg/dL
---------------------	---	--------------------------	-------

BIOCHEMISTRY - LIPID

MEDIWHEEL HEALTH CHEKUP BELOW 40(M)TMT

LIPID PROFILE, SERUM

CHOLESTEROL	161	Desirable : < 200 Borderline : 200-239 High : >or= 240	mg/dL
TRIGLYCERIDES	134	Normal : < 150 High : 150-199 Hypertriglyceridemia : 200-499 Very High : > 499	mg/dL
HDL CHOLESTEROL	34 Low	General range : 40-60	mg/dL

DR. SINDHU GEORGE, MBBS, MD
 (Reg No TCMC:28380)
QUALITY MANAGER

ANU CHANDRAN P
DEPUTY QUALITY MANAGER



View Details



View Report

PERFORMED AT :

DDRC AGILUS PATHLABS LIMITED
 Room A1, Ground Floor, Sitaram Tejal,
 Opp.110KV Substation, Ashwini Junction
 TRICHUR, 680022
 KERALA, INDIA
 Tel : 93334 93334
 Email : customercare.ddrc@agilus.in



Patient Ref. No. 66600007814365

PATIENT NAME : ABHIJITH S

REF. DOCTOR : DR.SINDHU

CODE/NAME & ADDRESS : CA00010147 -
MEDIWHEEL ARCOFEMI HEALTHCARE LIMITED
F701A, LADO SARAI, NEW DELHI,SOUTH DELHI,
DELHI,
SOUTH DELHI 110030
8800465156

ACCESSION NO : **4177XB001266**
PATIENT ID : ABHIM0808904177
CLIENT PATIENT ID:
ABHA NO :

AGE/SEX : 33 Years Male
DRAWN :
RECEIVED : 10/02/2024 12:07:13
REPORTED : 10/02/2024 14:41:53

Test Report Status	Final	Results	Units
LDL CHOLESTEROL, DIRECT		113	mg/dL
		Optimum : < 100 Above Optimum : 100-129 Borderline High : 130-159 High : 160-189 Very High : >or= 190	
NON HDL CHOLESTEROL		127	mg/dL
		Desirable: Less than 130 Above Desirable: 130 - 159 Borderline High: 160 - 189 High: 190 - 219 Very high: > or = 220	
VERY LOW DENSITY LIPOPROTEIN CHOL/HDL RATIO		26.8	mg/dL
		4.7 High	
LDL/HDL RATIO		3.3 High	
		< or = 30.0 3.30 - 4.40 0.5 - 3.0	

SPECIALISED CHEMISTRY - HORMONE

MEDIWHEEL HEALTH CHEKUP BELOW 40(M)TMT

THYROID PANEL, SERUM

T3	107.64	20-50 yrs : 60-181	ng/dL
T4	8.70	3.2 - 12.6	µg/dl
TSH 3RD GENERATION	2.700	18-49 yrs : 0.4-4.2	µIU/mL

CLINICAL PATH - URINALYSIS

MEDIWHEEL HEALTH CHEKUP BELOW 40(M)TMT

PHYSICAL EXAMINATION, URINE

COLOR	PALE YELLOW
APPEARANCE	CLEAR



DR. SINDHU GEORGE, MBBS, MD
(Reg No TCMC:28380)
QUALITY MANAGER



SREEDEVI MP
LAB TECHNOLOGIST

Page 7 Of 8



View Details



View Report

PERFORMED AT :

DDRC AGILUS PATHLABS LIMITED
Room A1, Ground Floor, Sitaram Tejal,
Opp.110KV Substation, Ashwini Junction
TRICHUR, 680022
KERALA, INDIA
Tel : 93334 93334
Email : customercare.ddrc@agilus.in



Patient Ref. No. 66600007814365

PATIENT NAME : ABHIJITH S

REF. DOCTOR : DR.SINDHU

CODE/NAME & ADDRESS : CA00010147 -
 MEDIWHEEL ARCOFEMI HEALTHCARE LIMITED
 F701A, LADO SARAI, NEW DELHI,SOUTH DELHI,
 DELHI,
 SOUTH DELHI 110030
 8800465156

ACCESSION NO : **4177XB001266**
PATIENT ID : ABHIM0808904177
CLIENT PATIENT ID:
ABHA NO :

AGE/SEX : 33 Years Male
DRAWN :
RECEIVED : 10/02/2024 12:07:13
REPORTED : 10/02/2024 14:41:53

Test Report Status	Final	Results	Units
--------------------	-------	---------	-------

CHEMICAL EXAMINATION, URINE

PH	6.0	4.7 - 7.5	
SPECIFIC GRAVITY	1.015	1.003 - 1.035	
PROTEIN	NOT DETECTED	NOT DETECTED	
GLUCOSE	NOT DETECTED	NOT DETECTED	
KETONES	NOT DETECTED	NOT DETECTED	
BLOOD	NOT DETECTED	NOT DETECTED	
BILIRUBIN	NOT DETECTED	NOT DETECTED	
UROBILINOGEN	NORMAL	NORMAL	
NITRITE	NOT DETECTED	NOT DETECTED	

MICROSCOPIC EXAMINATION, URINE

RED BLOOD CELLS	NOT DETECTED	NOT DETECTED	/HPF
WBC	1-2	0-5	/HPF
EPITHELIAL CELLS	2-3	0-5	/HPF
CASTS	NOT DETECTED		
CRYSTALS	NOT DETECTED		
BACTERIA	NOT DETECTED	NOT DETECTED	

SREEDEVI MP
LAB TECHNOLOGIST

DR. SINDHU GEORGE, MBBS, MD
(Reg No TCMC:28380)
QUALITY MANAGER



View Details



View Report

PERFORMED AT :

DDRC AGILUS PATHLABS LIMITED
 Room A1, Ground Floor, Sitaram Tejal,
 Opp.110KV Substation, Ashwini Junction
 TRICHUR, 680022
 KERALA, INDIA
 Tel : 93334 93334
 Email : customercare.ddrc@agilus.in



Patient Ref. No. 66600007814365

If the examinee is suffering from an acute life threatening situation, you may be obliged to disclose the result of the medical examination to the examinee.

1. Name of the examinee	:	Mr./Mrs./Ms. ABHIJITH
2. Mark of Identification	:	(Mole/Scar/any other (specify location)): side of face
3. Age/Date of Birth	:	33, 08-08-1990 Gender: F/M
4. Photo ID Checked	:	(Passport/Election Card/PAN Card/Driving Licence/Company ID)

PHYSICAL DETAILS:

a. Height..... 173 (cms)	b. Weight 90 (Kgs)	c. Girth of Abdomen 91 (cms)
d. Pulse Rate (Min)	e. Blood Pressure:	Systolic Diastolic
	1 st Reading	
	2 nd Reading	

FAMILY HISTORY:

Relation	Age if Living	Health Status	If deceased, age at the time and cause
Father	65	Good	
Mother	58	Good	
Brother(s)	31	Good	
Sister(s)			

HABITS & ADDICTIONS: Does the examinee consume any of the following?

Tobacco in any form	Sedative	Alcohol
No	No	No

PERSONAL HISTORY

- | | |
|---|---|
| a. Are you presently in good health and entirely free from any mental or Physical impairment or deformity. If No, please attach details. Y/N | c. During the last 5 years have you been medically examined, received any advice or treatment or admitted to any hospital? Y/N |
| b. Have you undergone/been advised any surgical procedure? Y/N | d. Have you lost or gained weight in past 12 months? Y/N |

Have you ever suffered from any of the following?

- | | |
|--|---|
| • Psychological Disorders or any kind of disorders of the Nervous System? Y/N | • Any disorder of Gastrointestinal System? Y/N |
| • Any disorders of Respiratory system? Y/N | • Unexplained recurrent or persistent fever, and/or weight loss Y/N |
| • Any Cardiac or Circulatory Disorders? Y/N | • Have you been tested for HIV/HBsAg / HCV before? If yes attach reports Y/N |
| • Enlarged glands or any form of Cancer/Tumour? Y/N | • Are you presently taking medication of any kind? Y/N |
| • Any Musculoskeletal disorder? Y/N | |

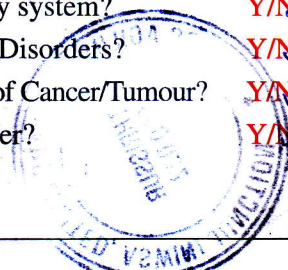

- Any disorders of Urinary System? **Y/N**
- Any disorder of the Eyes, Ears, Nose, Throat or Mouth & Skin **Y/N**

FOR FEMALE CANDIDATES ONLY

- a. Is there any history of diseases of breast/genital organs? **Y/N**
- b. Is there any history of abnormal PAP Smear/Mammogram/USG of Pelvis or any other tests? (If yes attach reports) **Y/N**
- c. Do you suspect any disease of Uterus, Cervix or Ovaries? **Y/N**
- d. Do you have any history of miscarriage/abortion or MTP **Y/N**
- e. For Parous Women, were there any complication during pregnancy such as gestational diabetes, hypertension etc **Y/N**
- f. Are you now pregnant? If yes, how many months? **Y/N**

CONFIDENTIAL COMMENTS FROM MEDICAL EXAMINER

- Was the examinee co-operative? **Y/N**
- Is there anything about the examinee's health, lifestyle that might affect him/her in the near future with regard to his/her job? **Y/N**
- Are there any points on which you suggest further information be obtained? **Y/N**
- Based on your clinical impression, please provide your suggestions and recommendations below;

USG - Grade I fatty infiltration of liver. Needs follow up

- Do you think he/she is **MEDICALLY FIT** or **UNFIT** for employment.

FIT

MEDICAL EXAMINER'S DECLARATION

I hereby confirm that I have examined the above individual after verification of his/her identity and the findings stated above are true and correct to the best of my knowledge.

Name & Signature of the Medical Examiner : 

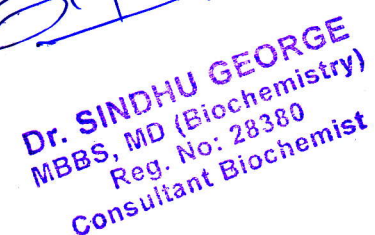
Seal of Medical Examiner : 

Name & Seal of DDRC SRL Branch :

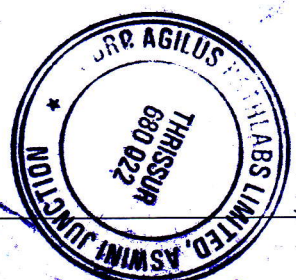
Date & Time : 

DDRC agilus Pathlabs Limited.

Corp. Office : Express House, Second Floor, Opp. Pothys Silks, Banerjee Road, Kaloor -682017
 Contact :- 93334 93334, Web :- www.ddrcagilus.com Email :- info.ddrc@agilus.in

Age / Gender: 33/Male
Patient ID: bob
Patient Name: Abhijith s

Date and Time: 10th Feb 24 10:12 AM

eg - wvl

DR. PRAMOD. V. K.
M.D (Medicine) (Cardiologist)
Consultant Cardiologist
ASWINI HOSPITAL
Mph. 04375-24444

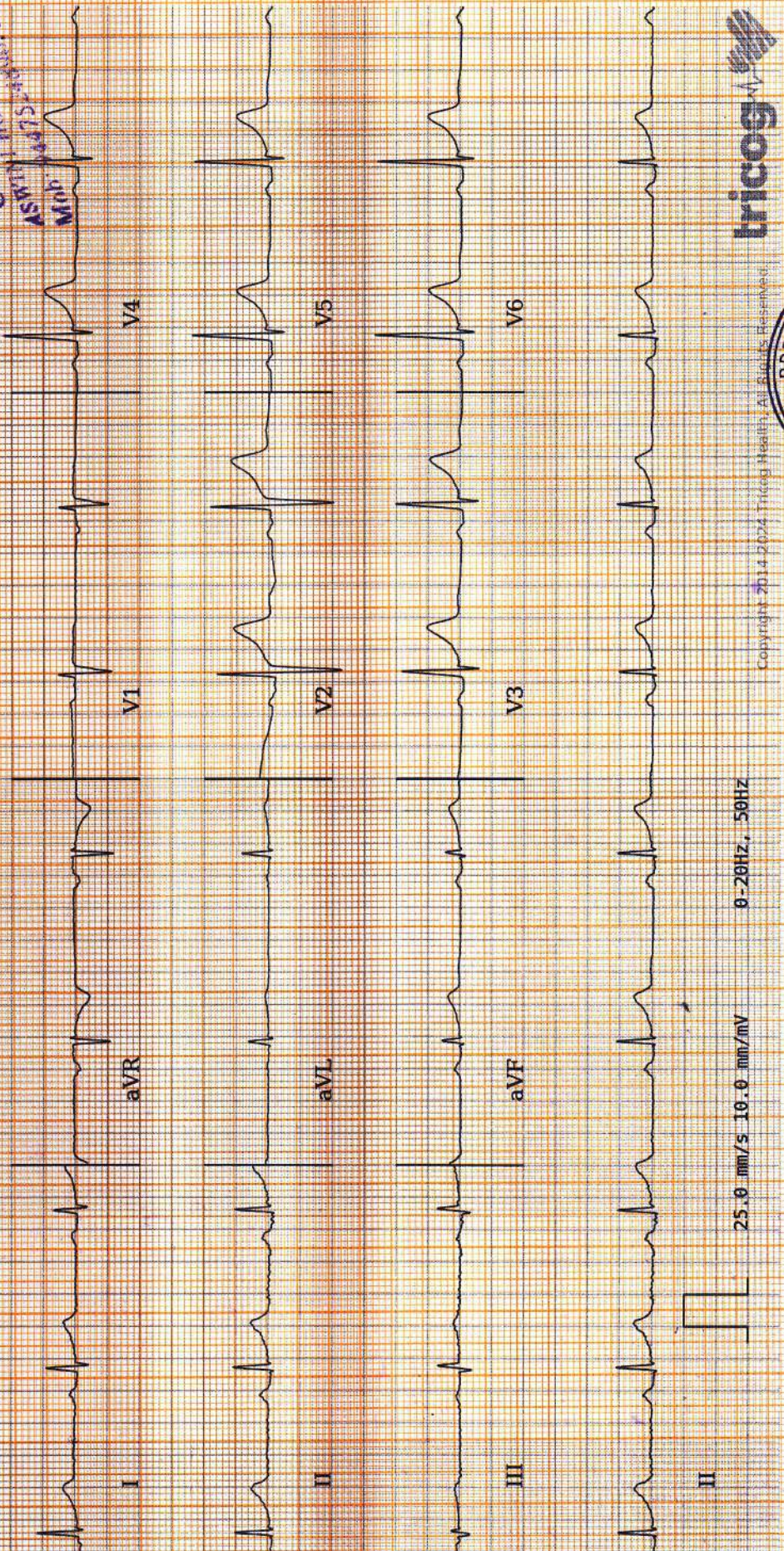

tricog

Copyright © 2014-2024 Tricog Health. All Rights Reserved.

AR: 57bpm VR: 56bpm ORSD: 78ms QT: 402ms QTcB: 388.37ms PR: 194ms P-R-T: 48° 25° 45°



Sinus Bradycardia. Please correlate clinically.

Disclaimer: Analysis in this report is based on ECG alone and should only be used as an adjunct to clinical history, symptoms and results of other invasive and non-invasive tests and must be interpreted by a qualified physician.

Name: ABIJITH S**Date: 10.02.2024****Age/Sex: 33Y /MALE****CHEST X-RAY (PA View):**

Trachea is central.

Cardiac shadow appears normal in size and configuration.

Both lung fields are clear.

Bilateral costophrenic and cardiophrenic angles are clear.

No focal consolidation, effusion, pulmonary edema or pneumothorax.

Both hila appear normal.

Bony thorax and soft tissues are unremarkable.

IMPRESSION:

- No significant abnormality detected.



DR. BHARATH CHANDRAN G.
MBBS, MD-REG NO: 53107(TCMC)
CONSULTANT RADIOLOGIST

Dr. BHARATH CHANDRAN G
MBBS, MD
CONSULTANT RADIOLOGIST
Reg. No. : 53107. (TCMC)

R

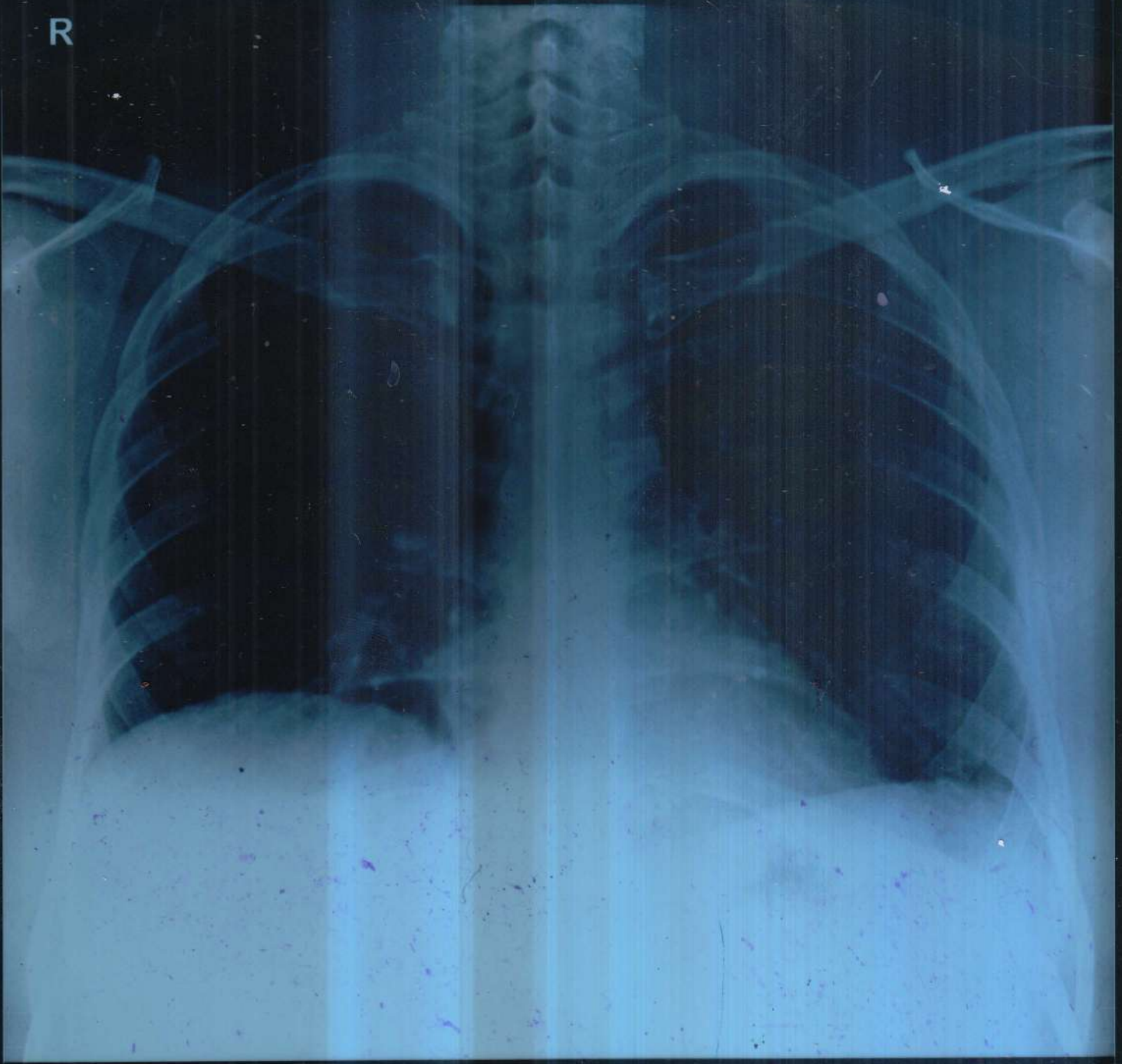

ABHIJITH S 33Y/M XB 1266 CHEST-PA 10-Feb-24 09:53 AM

DDRC AGILUS, THRISSUR. PH9446425900

Patient Name: Mr. ABHIJITH	Age: 33 Y	Sex: Male
Ref. Consultant :	AC No:	Date: 10.02.2024
Clinical details: Health check up		

USG ABDOMEN AND PELVIS

Liver measures 13.2 cm, normal in size and fatty in echotexture. No focal lesions seen. PV and CBD are normal in course and calibre. No dilatation of intrahepatic biliary radicals seen. Subphrenic spaces are normal.

Gall bladder is distended and appears normal.

Spleen measures 9.6 cm, normal in size and echotexture. No focal or diffuse lesions seen.

Pancreas head normal, body and tail is obscured.

Right kidney measures 8.9 x 4.3 cm. Normal in size and cortical echogenicity. Cortico medullary differentiation is maintained. No calculus or mass seen. No dilatation of pelvicalyceal system.

Left kidney measures 9.8 x 5.3 cm. Normal in size and cortical echogenicity. Cortico medullary differentiation is maintained. No calculus or mass seen. No dilatation of pelvicalyceal system.

Urinary bladder is distended. Wall appears normal. No calculus or mass seen.

Prostate measures 16 cc, normal

No ascites. Upper para aortic area normal. No significant bowel wall thickening noted.

IMPRESSION

➤ **Grade I fatty infiltration of liver.**

DR. BHARATH CHANDRAN G.
MBBS, MD-REG NO: 53107 (TCMC)
CONSULTANT RADIOLOGIST

Thanks for your referral. Ultrasound reports need not be fully accurate. It has to be correlated clinically and with relevant investigations.

Dr. BHARATH CHANDRAN G
 MBBS, MD
 CONSULTANT RADIOLOGIST
 Reg. No. : 53107 (TCMC)



VISION CERTIFICATE

This is to certify that..... ABHINAV S 33/7has been
 examined and results are as follows

	Right Eye	Left Eye
Distant Vision	: 5/60 [-3.25DS / -1.75 DC X 25] 6/6	6/60 → [-2.00DS / -0.75 X 175] 6/6
Near vision	: 6/6	6/6
IOP(Intra ocular pressure)	: 14 mm2 of Hg	15 mm2 of Hg
Anterior segment	: normal	normal
Fundus	: normal	normal
Squint	: nil	nil
Colour Vision	: normal	normal

Doctor's Signature

Place : THRISSUR
 Date : 10/2/2024



Reshmy
DR. RESHMI E. GEORGE
 M.B.B.S., MS(OPH)
 CONSULTANT OPHTHALMOLOGIST
 Reg.No : 44076

**INDIAN UNION
KERALA STATE
DRIVING LICENCE**

No.: 9/7196/2009 Date: 08/09/2009

Name : ABHIJITH S
S/W/D of : SUKUMARAN V
Address : SUKRUTHAM
 SASTHA NAGAR
 AKATHETHARA PO
 PALAKKAD

Date of Birth : 08/08/1990

Blood Group :
Category :
Non-Transport :
Transport :

Valid from : 08/09/2009 Valid To : 07/09/2029

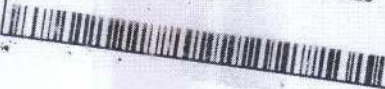

Abhi

944694 0214



DDRC Agilus Thrissur

HR: 71 bpm

ABHIJITH S (33 M)

Bruce Protocol
STLevel(mm) STSlope(mV/s)

ID: XB1266

Stage: Supine

Date: 10-02-2024

Speed: 0 kmph

Exec Time : 0:00:00

Grade: 0%

Stage Time: 00:24

THR: 158 bpm

BP: 130/80 mmHg

STLevel(mm) STSlope(mV/s)

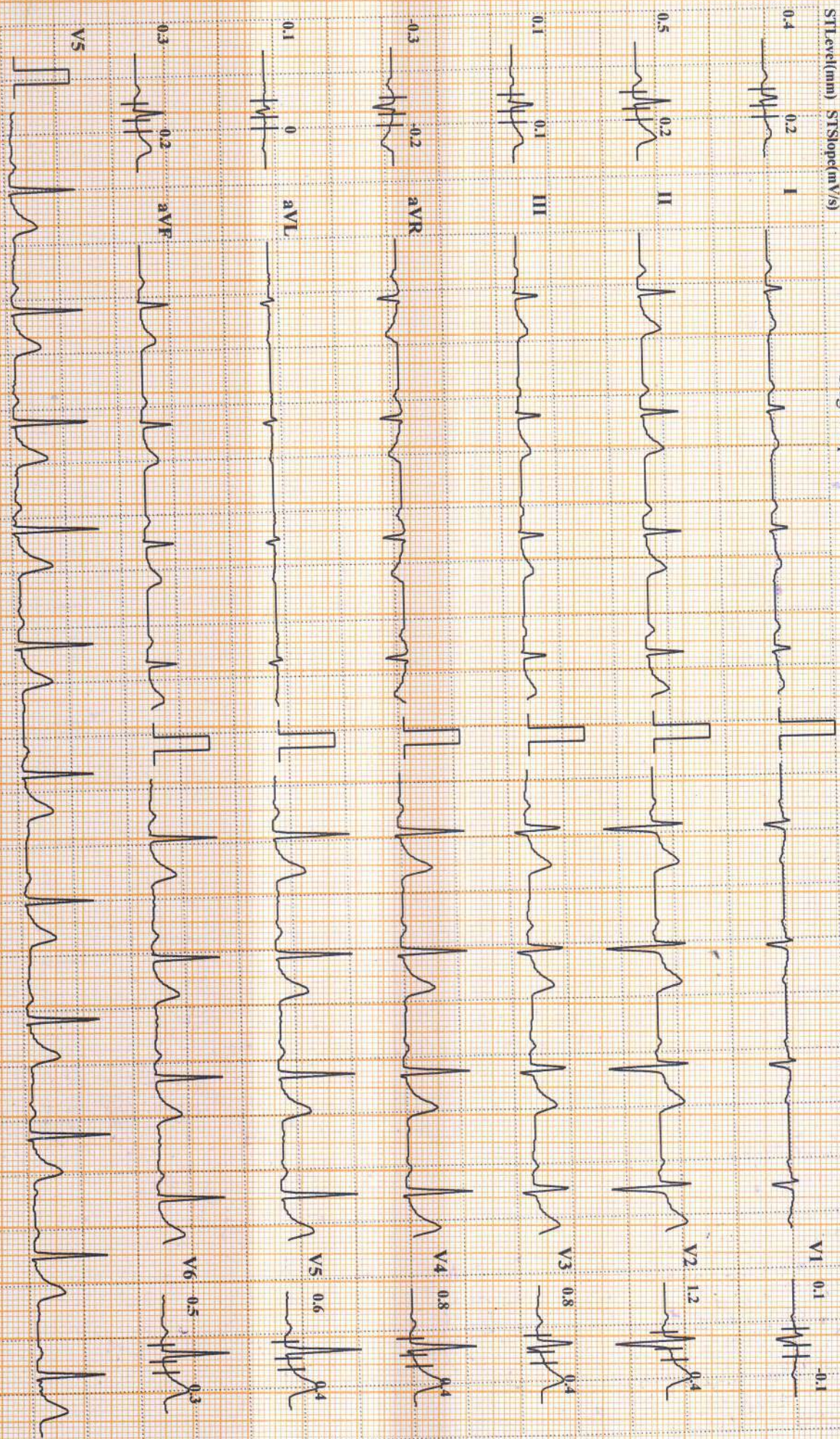

Chart Speed: 25 mm/sec

Amplitude: 10mm/mV

Filter: 35 Hz Mains Filter: ON

ISO = R - 60 ms, J = R + 60 ms, Post J = J + 80 ms

Linked Median

DDRC AGILUS PATHLABS LTD.

Schiller Cardiovit CS-10 Version 3.5

DDRC Agilus Thriassur

ABHIJITH S (33 M)

HR: 100 bpm

Bruce Protocol

ID: XB1266

Date: 10-02-2024

Exec Time : 0:00:00

Stage Time: 00:21

BP: 130/80 mmHg

STLevel(mm) STSlope(mV/s)

Stage: Standing

Speed: 0 kmph

Grade: 0%

THR: 158 bpm

STLevel(mm) STSlope(mV/s)

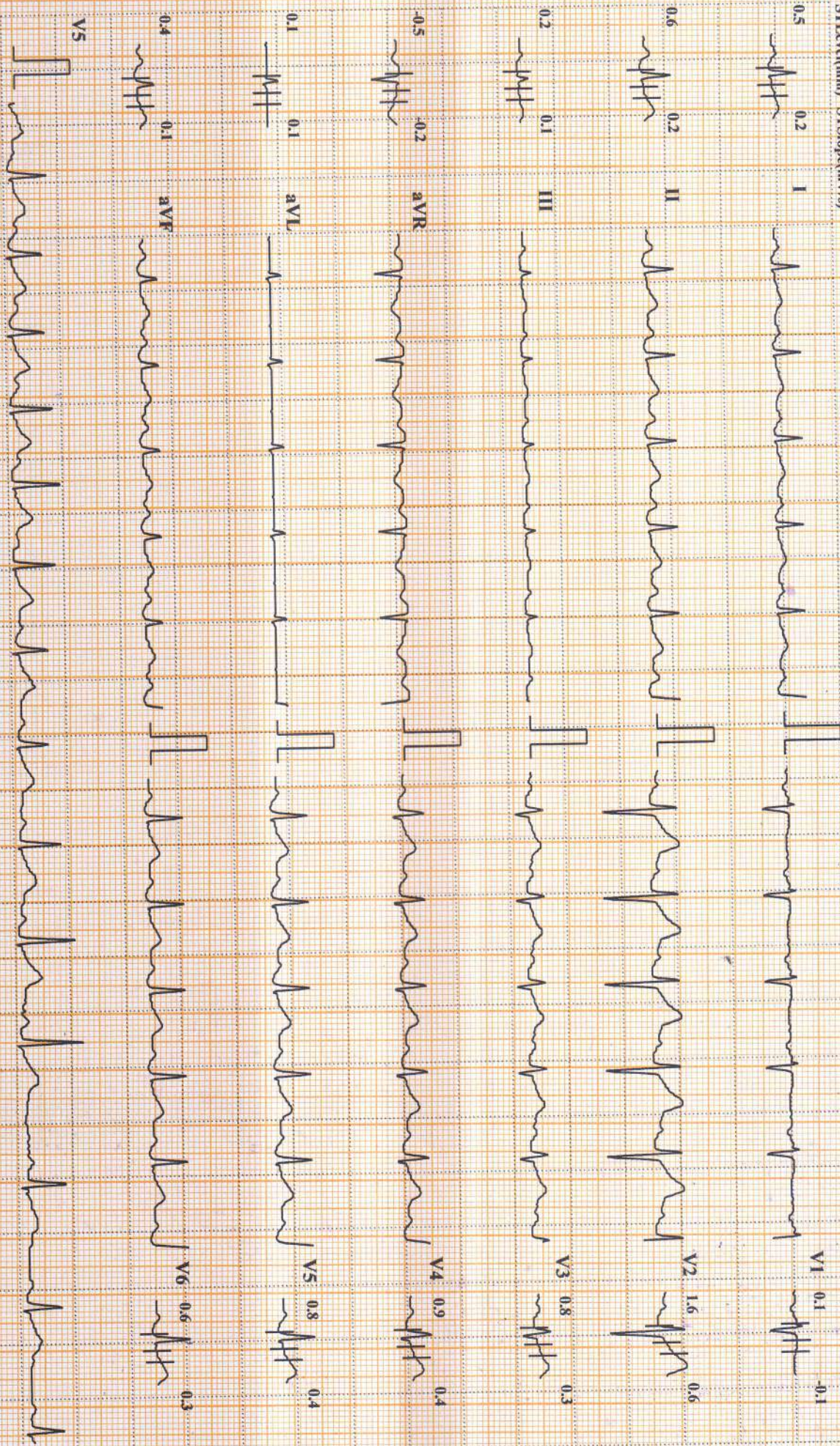

Chart Speed: 25 mm/sec Amplitude: 10mm/mV Filter: 35 Hz Mains Filter: ON ISO = R - 60 ms, J = R + 60 ms, Post J = J + 80 ms Schiller Cardiovit CS-10 Version: 3.5 Linked Median

DDRC Agilus Thrissur

HR: 80 bpm

ABHIJITH S (33 M)

ID: XB1266

Date: 10-02-2024

Exec Time : 0:00:00

Stage Time: 00:13

BP: 130/80 mmHg

Bruce Protocol

Stage: PreTest

Speed: 1.6 kmph

Grade: 0%

THR: 158 bpm

STLevel(mm) STSlope(mV/s)

0.5 0.2 1



STLevel(mm) STSlope(mV/s)

0.8 0.2 11

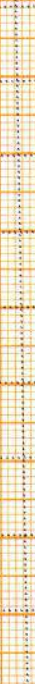

STLevel(mm) STSlope(mV/s)

0.3 0.1 111



STLevel(mm) STSlope(mV/s)

0.5 0.2 AVR

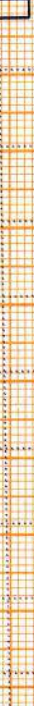

STLevel(mm) STSlope(mV/s)

0 0.1 AVL

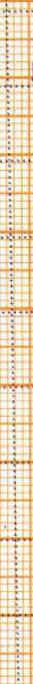

STLevel(mm) STSlope(mV/s)

0.6 0.2 AVF



STLevel(mm) STSlope(mV/s)

V5



STLevel(mm) STSlope(mV/s)

Chart Speed: 25 mm/sec

Amplitude: 10mm/mV

Filter: 35 Hz

Main Filter: ON

ISO = R - 60 ms, J = R + 60 ms, Post J = J + 80 ms

Linked Median

Schiller Cardiovit CS-10 Version 3.5

DDRC AGILUS PATHLABS LTD.

DDRC Agilus Thrissur

ABHIJITH S (33 M)

HR: 125 bpm

ID: XBI266

Date: 10-02-2024

Exec Time : 0:03:00

Stage Time: 03:00

STLevel(mm) STSlope(mV/s)

Stage: 1

Speed: 2.7 kmph

Grade: 10%

THR: 158 bpm

BP: 135/85 mmHg

STLevel(mm) STSlope(mV/s)

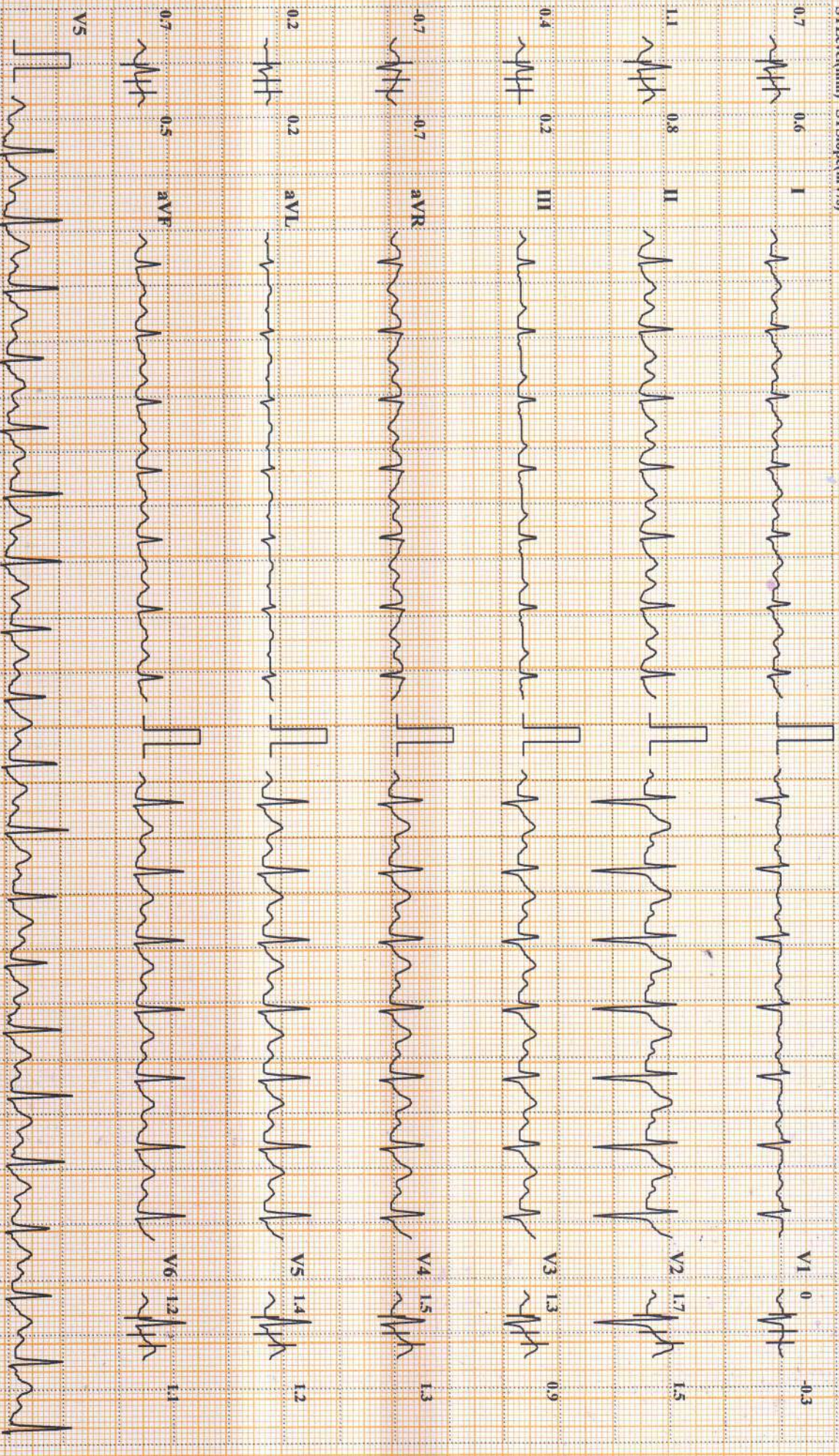

Chart Speed: 25 mm/sec Amplitude: 10mm/mV Filter: 35 Hz Mains Filter: ON ISO = R : 60 ms, J = R + 60 ms, Post J = J + 80 ms Schiller Cardiovit GS-10 Version: 3.5 Linked Mediant

DDRC Agilus Thrissur

HR: 162 bpm

ABHIJITH S (33 M)

ID: XB1266

Date: 10-02-2024

Exec Time : 0:06:00

Stage Time: 03:00

Bruce Protocol

Stage: 2

Speed: 4 kmph

Grade: 12%

THR: 158 bpm

BP: 140/90 mmHg

STLevel(mm) STSlope(mV/s)

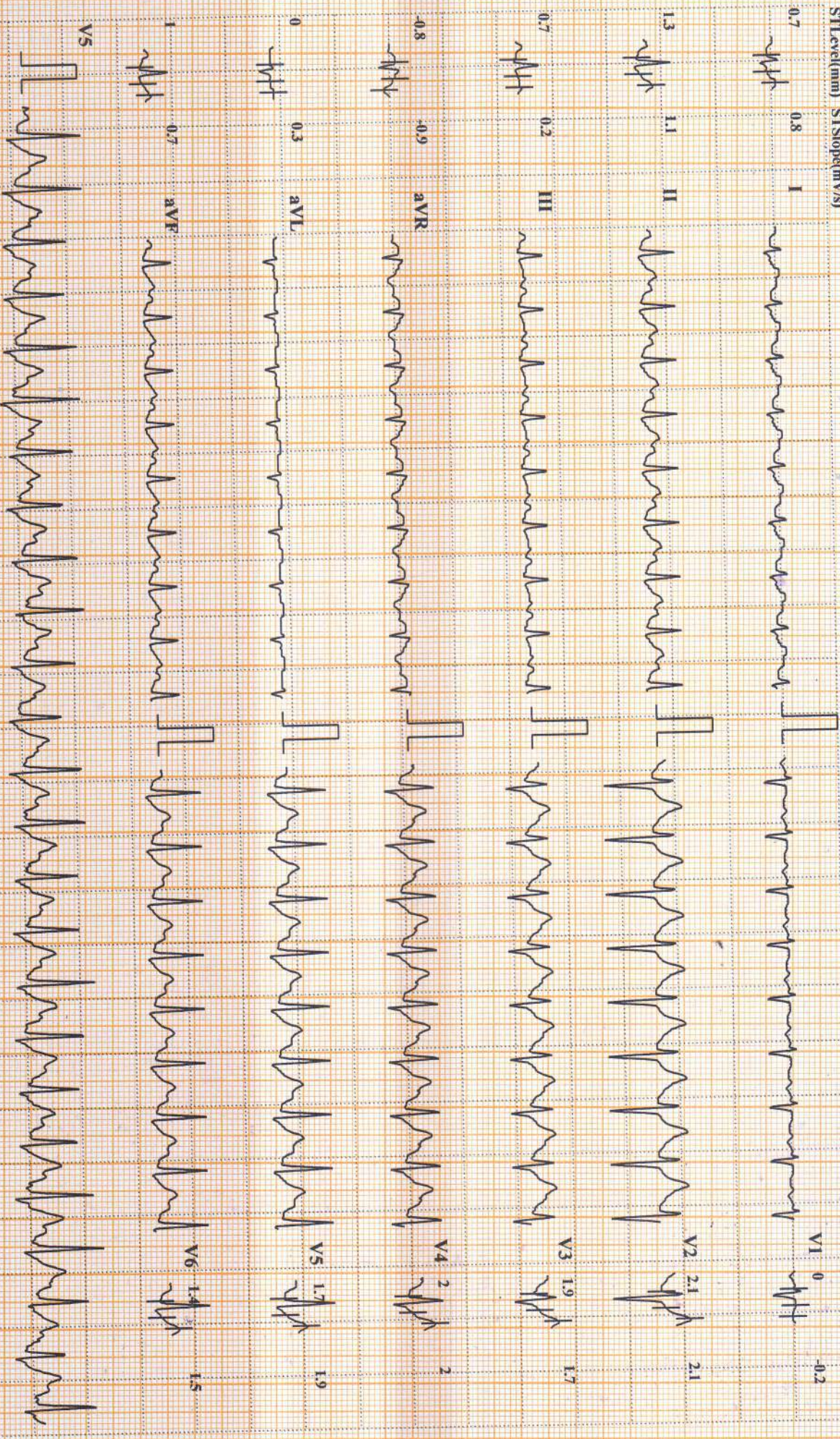

Chart Speed: 25 mm/sec Amplitude: 10mm/mV Filter: 35 Hz Mains Filter: ON ISO = R - 60 ms, J = R + 60 ms, Post J = J + 80 ms Schiller CardioVt CS-10 Version 3.5

Linked Median

DDRC AGILUS PATHLABS LTD.

DDRC Agilus Thriissur

ABHIJITH S (33 M)

HR: 169 bpm

Bruce Protocol
STLevel(mm) STSlope(mV/s)

ID: XB1266
Stage: Peak Exercise
Speed: 5.5 kmph

Date: 10-02-2024
Exec Time : 0:06:40
Grade: 14%

Stage Time: 00:40
THR: 158 bpm

BP: 145/95 mmHg
STLevel(mm) STSlope(mV/s)

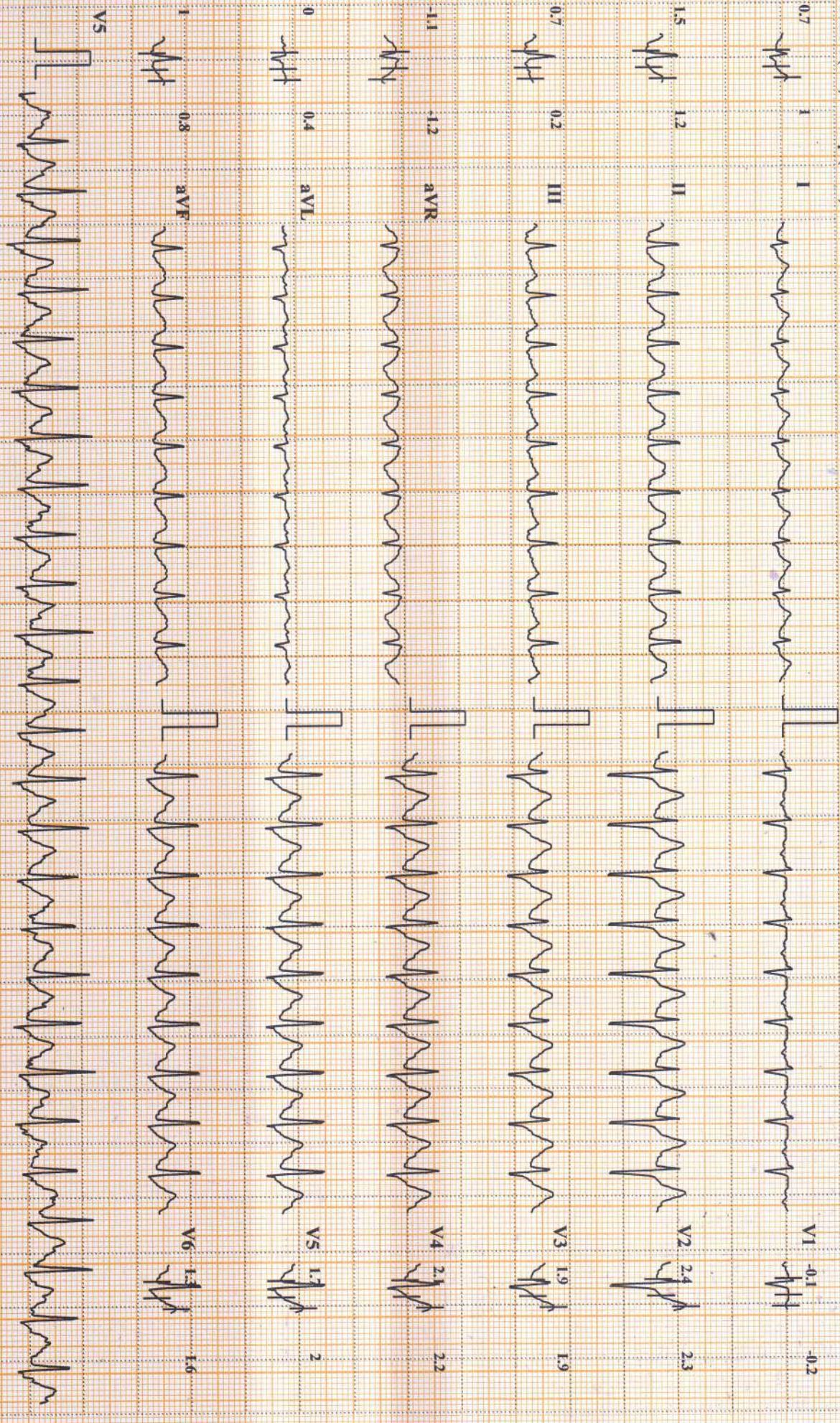

Chart Speed: 25 mm/sec Amplitude: 10mm/mV Filter: 35-Hz Mains Filter: ON ISO = R - 60 ms, J = R + 60 ms, Post J = J + 80 ms Schiller Cardiovit CS-10 Version 3.5 Linked Median

DDRC Agilus Thriissur

ABHIJITH S (33 M)

HR: 103 bpm

Bruce Protocol

ID: XB1266

Date: 10-02-2024

Exec Time : 0:08:40

Stage Time: 02:00

STLevel(mm) STSlope(mV/s)

Stage: Recovery 1

Speed: 0 kmph

Grade: 0%

THR: 158 bpm

BP: 140/88 mmHg

STLevel(mm) STSlope(mV/s)

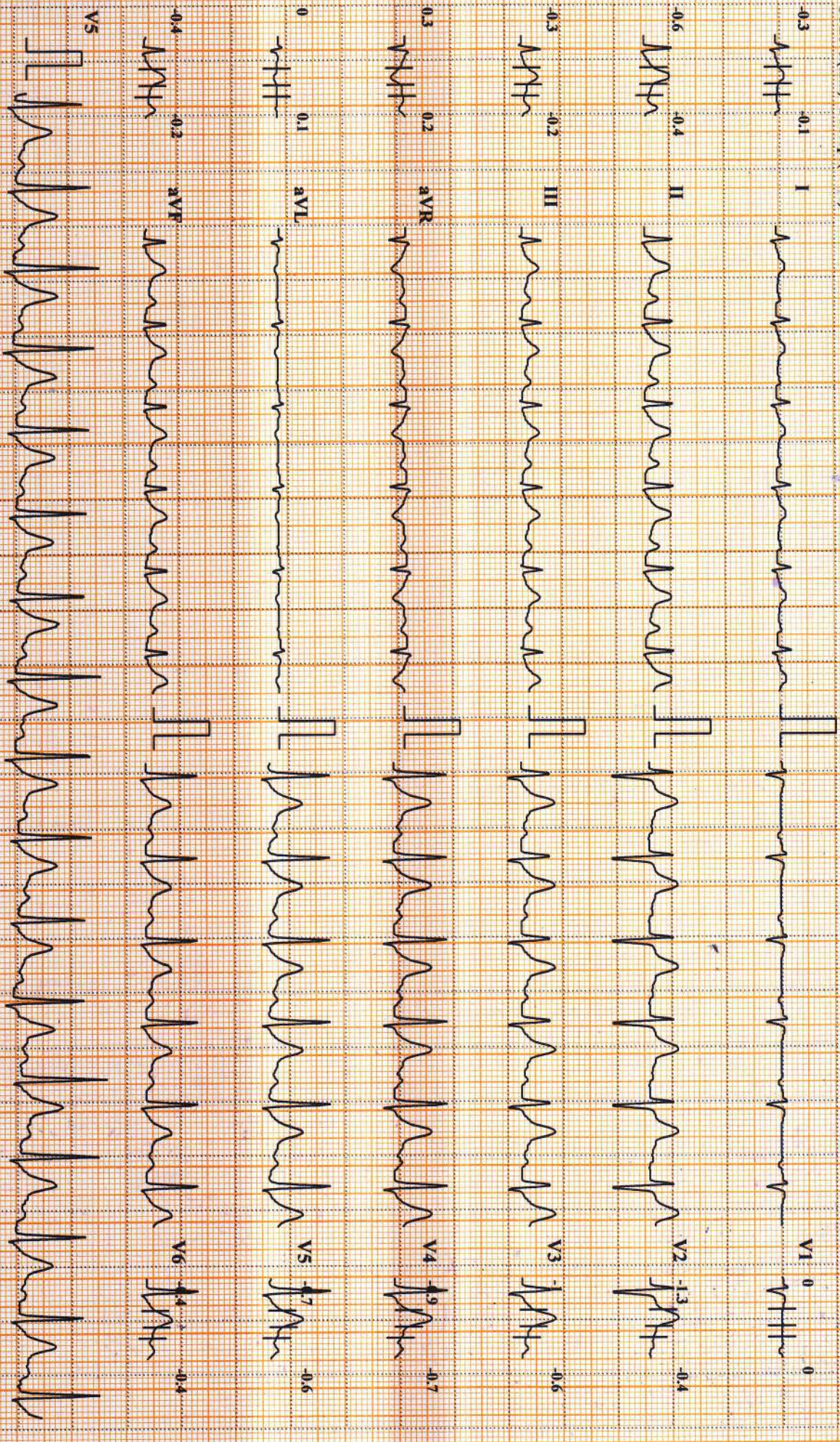

Chart Speed: 25 mm/sec

Amplitude: 10mm/mV

Filter: 35 Hz Mains Filter: ON

ISO = R - 60ms, J = R + 60ms, Post J = J + 80ms

Schiller Cardiovit CS-10 Version: 3.5

Linked Median

DDRC Agilus Thrissur

ABHIJITH S (33 M)

HR: 99 bpm

Bruce Protocol

ID: XBI266

Date: 10-02-2024

Exec Time : 0:10:40

Stage Time: 02:00

BP: 135/84 mmHg

STLevel(mm) STISlope(mV/s)

Stage: Recovery2

Speed: 0 kmph

Grade: 0%

THR: 158 bpm

STLevel(mm) STISlope(mV/s)

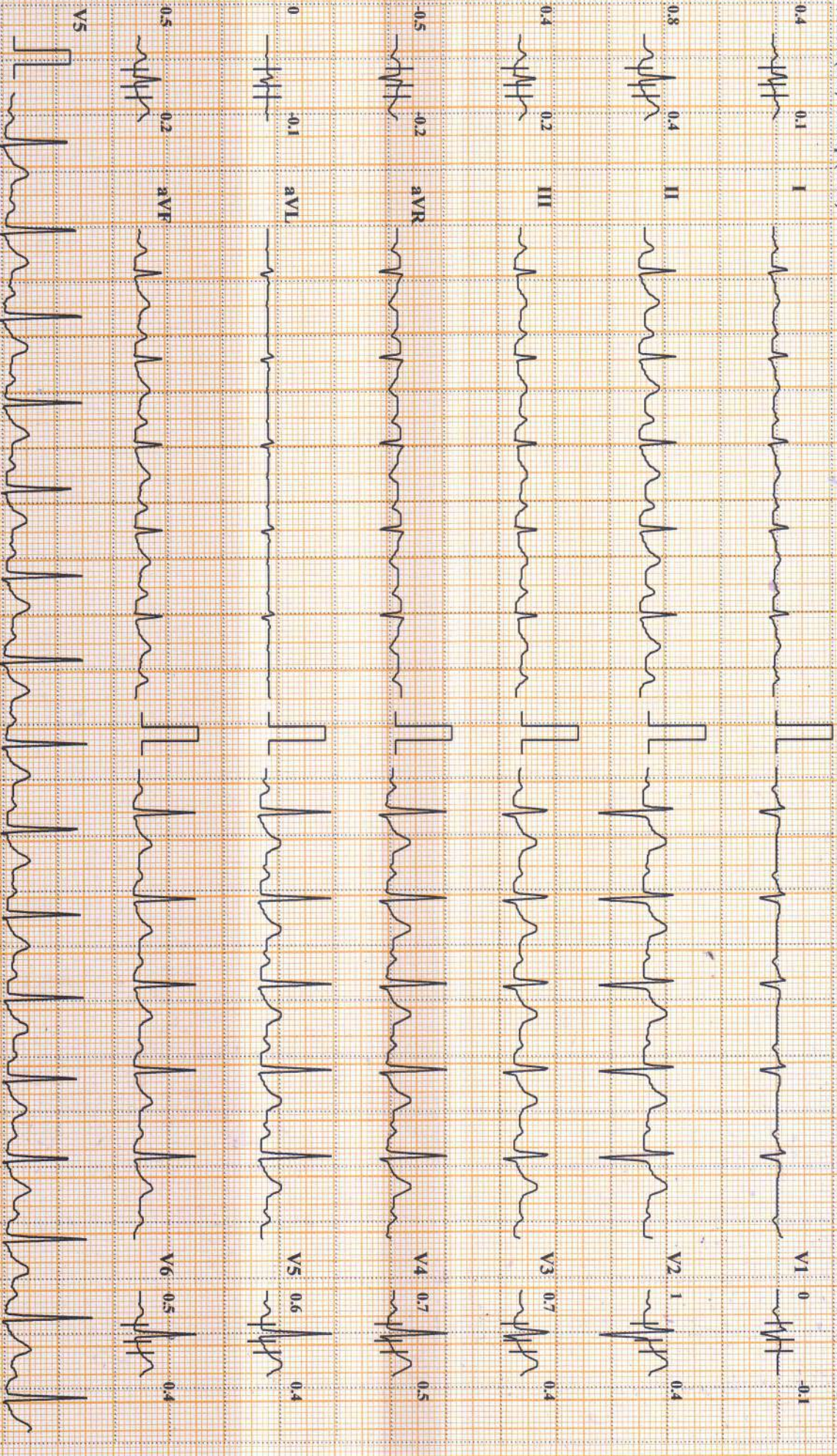

Chart Speed: 25 mm/sec

Amplitude: 10mm/mV

Filter: 35 Hz Mains Filter: ON

ISO = R - 60 ms; J = R + 60 ms; Post J = J + 80 ms

Schiller Cardiovit CS-10 Version: 3.5

Linked Median

DDRC Agilus Thrissur

ABHIJITH S (33 M)

HR: 97 bpm

Bruce Protocol
STL:level(mm) STL:Slope(mV/s)

ID: XB1266
Stage: Recovery3

Date: 10-02-2024
Speed: 0 kmph

Exec Time: 0:12:40
Grade: 0%

Stage Time: 02:00
THR: 158 bpm

BP: 130/80 mmHg
STL:level(mm) STL:Slope(mV/s)

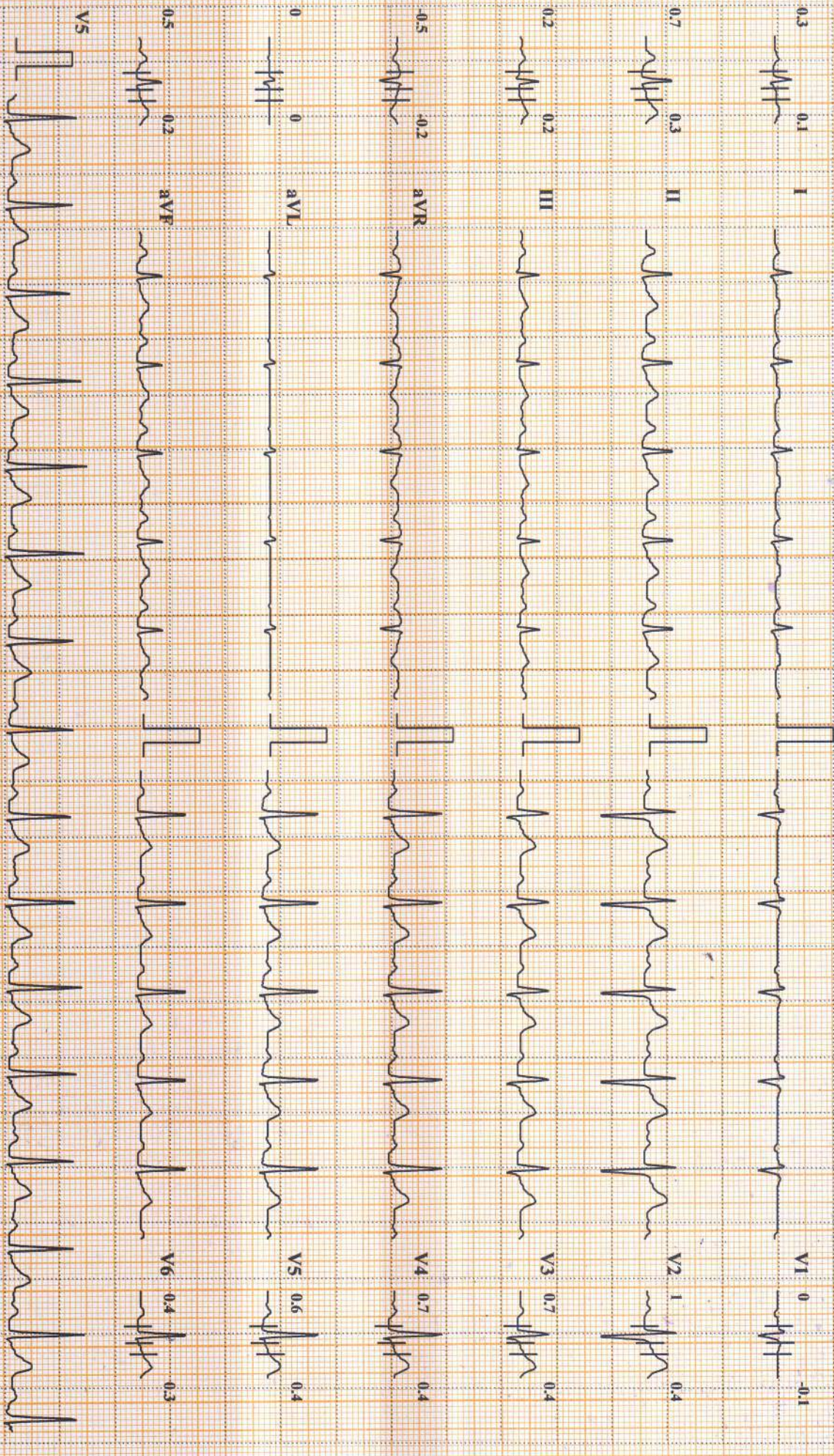

Chart Speed: 25 mm/sec Amplitude: 10mm/mV Filter: 35 Hz Mains Filter: ON ISO = R - 60 ms, J = R + 60 ms, Post J = J + 80 ms Schiller Cardiovit CS-10 Version: 3.5 Linked Median

DDRC Agilus Thrisur

ABHIJITH S (33 M)

HR: 97 bpm

Bruce Protocol

ID: XBI266

Date: 10-02-2024

Exec Time : 0:12:43

Stage Time: 00:03

Bp: 130/80 mmHg

STLevel(mm) STSlope(mV/s)

Stage: Recovery4

Speed: 0 kmph

Grade: 0%

THR: 158 bpm

STLevel(mm) STSlope(mV/s)

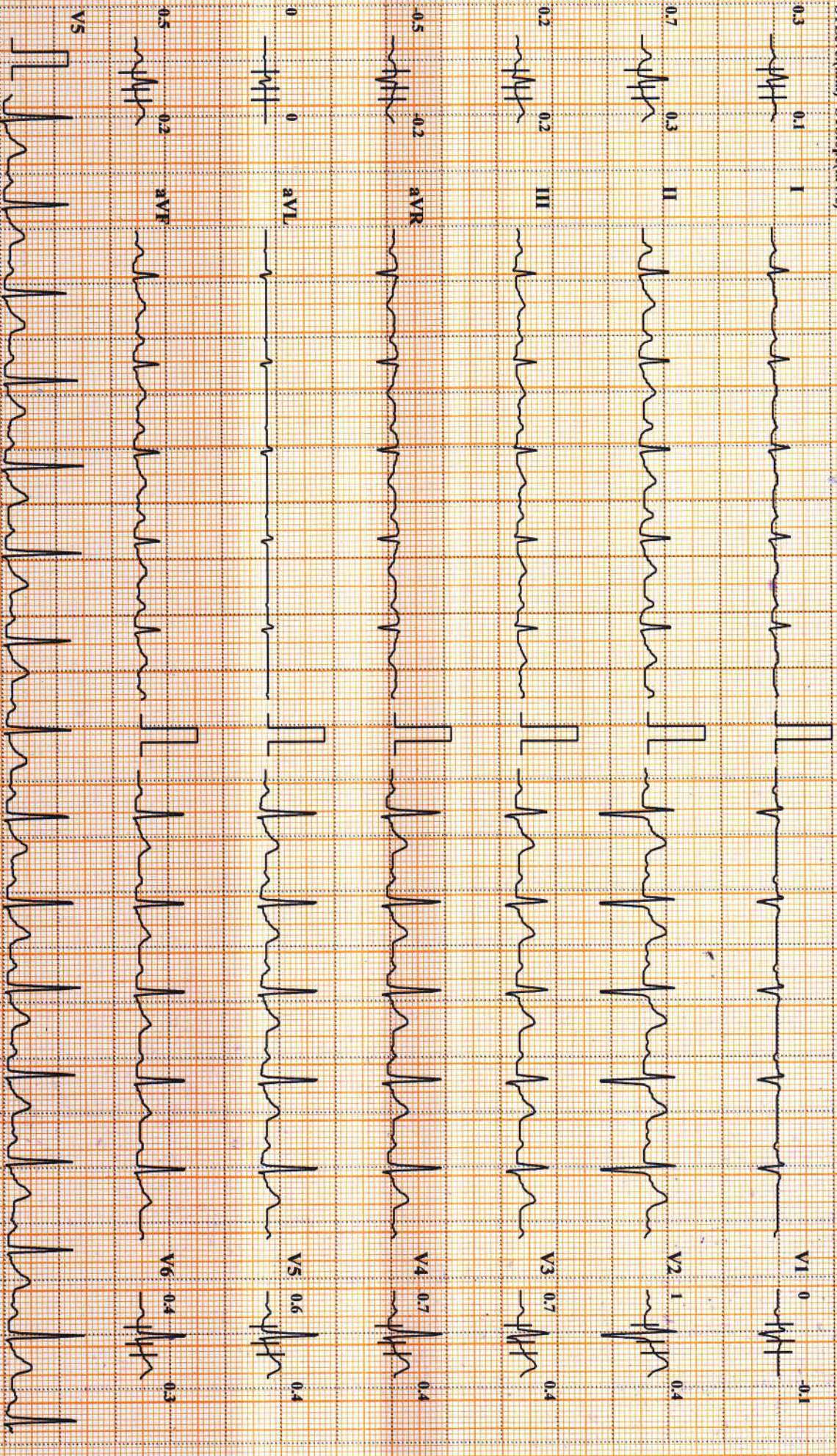

Chart Speed: 25 mm/sec

Amplitude: 10mm/mV

Filter: 35 Hz

Main Filter: ON

ISO: R - 60 ms, J - R + 60 ms, Post J - J + 80 ms

DDRC AGILUS PATHLABS LTD.

Schiller CardioVIT CS-10 Version: 3.5

Linked Median

DDRC Agilus Thrissur

Name: ABHIJITH S

Date: 10-02-2024 Time: 14:02

Age: 33

Gender: M

Height: 173 cms

Weight: 90 Kg

ID: XB1266

Clinical History:

Medications:

Test Details:

Protocol: Bruce

Predicted Max HR: 187

Target HR: 158 (85% of Pr. MHR)

Exercise Time: 0:06:40

Achieved Max HR: 169 (90% of Pr. MHR)

Max BP: 130/80

Max BP x HR: 21970

Max Mets: 7.5

Test Termination Criteria:

Protocol Details:

Stage Name	Stage Time	METS	Speed kmph	Grade %	Heart Rate bpm	BP mmHg	RPP	Max ST Level mm	Max ST Slope mV/s
Supine	00:24	1	0	0	71	130/80	9230	1.2 V2	0.4 V2
Standing	00:21	1	0	0	100	130/80	13000	1.6 V2	0.6 V2
PreTest	00:13	1	1.6	0	80	130/80	10400	1 V2	0.4 V2
Stage: 1	03:00	4.7	2.7	10	125	135/85	16875	1.7 V2	1.5 V2
Stage: 2	03:00	7	4	12	162	140/90	22680	2.2 V2	2 V2
Peak Exercise	00:40	7.5	5.5	14	169	145/95	24505	2.3 V2	2.3 V2
Recovery1	02:00	1	0	0	103	140/88	14420	-1.3 V2	-0.7 V4
Recovery2	02:00	1	0	0	99	135/84	13365	1 V2	0.5 V4
Recovery3	02:00	1	0	0	97	130/80	12610	1 V2	0.4 V2
Recovery4	00:03	1	0	0	97	130/80	12610	1 V2	0.4 V2

Interpretation

*Exercised upto 6 minutes 40sec
 No angina. No arrhythmias
 No ST depression
 TMT negative for inducible ischemia*

Dr. PRAMOD. V. K.
 M.D (Medicine) D.M (Card)
 Consultant Cardiologist
 ASWINI HOSPITAL, THRISSUR
 Mob: 9447524888, 1.8. 2381177



Ref. Doctor: ----

Doctor: ----

SCHILLER
 The Art of Diagnostics

(Summary Report edited by User)
 Cardiovit CS-10 Version:3.5