

yunam tekade

Female

24-Feb-24 10:21:53 AM

wockhardt hospitals

- 68 . Age not entered, assumed to be 50 years old for purpose of ECG interpretation
- 153 . Sinus rhythm.....normal P axis, V-rate 50-99
- 84 . ST elev, probable normal early repol pattern.....ST elevation, age<55
- 385 . Baseline wander in lead(s) V6
- 410

4

69  
72  
60

- NORMAL ECG -

d; Standard Placement

Unconfirmed Diagnosis

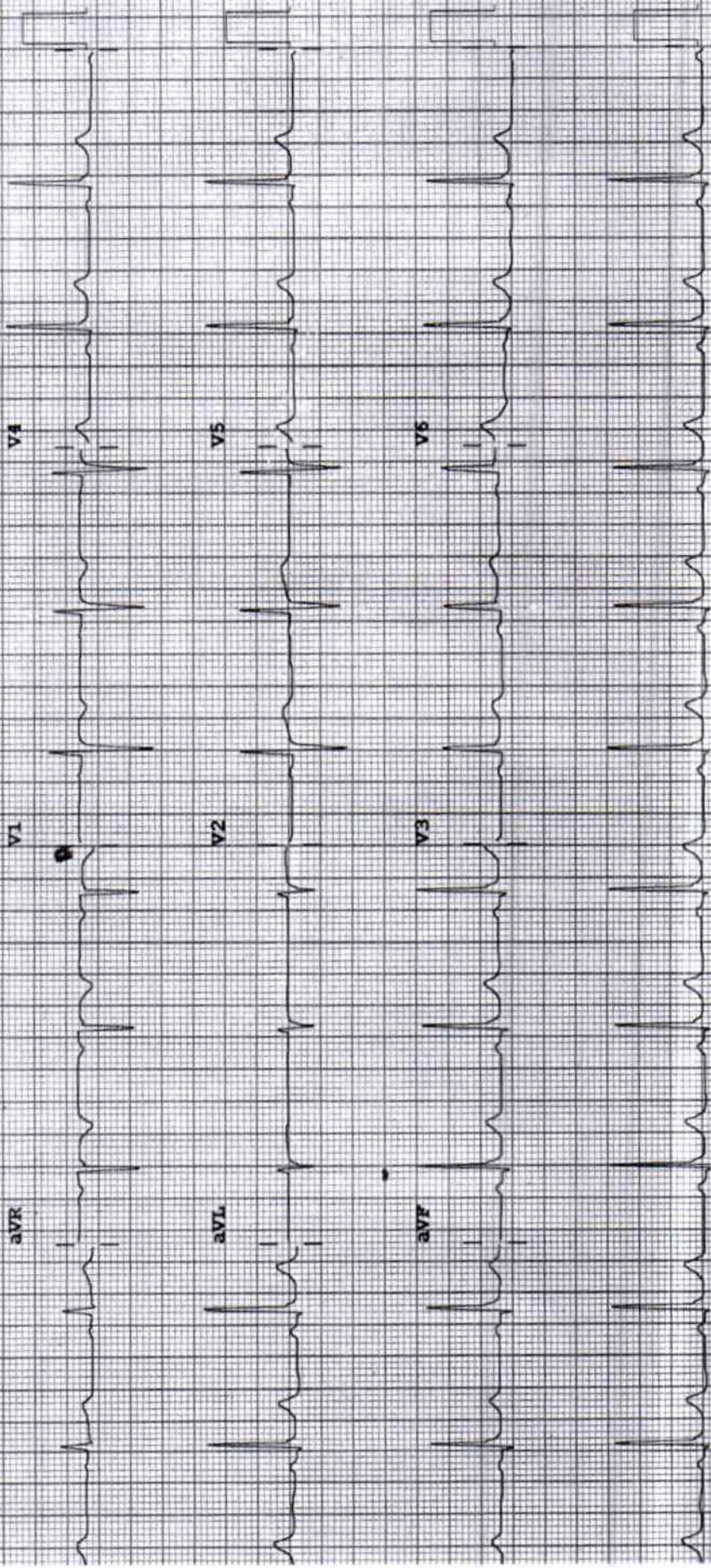

**2D ECHOCARDIOGRAPHY & DOPPLER REPORT**

Name : Mrs. Punam Tekade                      Age / Sex : 30 yrs / Female  
Done by : Dr. Dinesh Padole                      Date : February 24, 2024  
UHID NO : 318752                                      OPD

**2D Echo :**

CHAMBERS → Normal in size  
RWMA → No RWMA  
LVEF → 62 %  
VALVES → Valves are normal structurally  
SEPTAE → Intact  
PERICARDIUM → No pericardial effusion  
CLOTS/VEGETATIONS → Absent  
IVC → Normal

**DOPPLER**

E > A  
Flow across valves → Normal

**CONCLUSION :**

Good LV systolic function  
LVEF – 62 %  
No regional wall motion abnormality is present  
Normal LV diastolic function  
No pulmonary hypertension

**Dr. Dinesh Padole**  
MBBS, MD (Gen. Med.), DNB (Cardiology)  
Consultant – Interventional Cardiologist



**DEPARTMENT OF LABORATORY MEDICINE**

**BIOCHEMISTRY**

**Final Report**

<b>Patient Name</b> : Mrs PUNAM GOPALRAO GADE	<b>Order Date</b> : 24/02/2024 09:14 AM
<b>Age / Sex</b> : 31 Years / Female	<b>Sample Collection</b> : 24/02/2024 09:22 AM
<b>UHID</b> : WHN2.0000318752	<b>Receiving Date Time</b> : 24/02/2024 09:35 AM
<b>Approval Date Time</b> : 24/02/2024 11:07 AM	<b>Report Date</b> : 24/02/2024 10:42 AM
<b>Primary Consultant</b> : DR. WOCKHARDT DOCTOR	<b>Specimen</b> : Serum
<b>Order No.</b> : 50191	
<b>Bill No.</b> : OCR3/24/0006390	

PARAMETER	METHOD	RESULT	UNIT	B.R.I
Serum Urea	Urease-GLDH	18	mg/dL	1-50
Blood Urea Nitrogen	Calculated	8.41	mg/dL	6-20
<b>Creatinine- Serum</b>				
Creatinine	Enzymatic colorimetric	0.71	mg/dL	0.51-0.95
<b>Plasma Glucose</b>				
Random Sugar		104.18	mg/dl	70-150
<b>Uric Acid- Serum</b>				
Uric Acid	Enzymatic colorimetric	3.8	mg/dL	2.4-5.7
<b>Lipid Profile</b>				
Cholesterol	Colorimetric - Cholesterol Oxidase	<b>146.74</b>	mg/dL	0-200
Triglycerides	Enzymatic colorimetric	115.3	mg/dL	0-150
HDL Cholesterol - Direct	Direct Homogenous Enzymatic Colorimetric	42.2		1. No Risk: >65 2. Moderate Risk: 45-65 3. High Risk: <45
LDL-Cholesterol -Direct	Direct Homogenous Enzymatic Colorimetric	81.48	mg/dL	0-100
VLDL Cholesterol	Calculated	23.06	mg/dL	10-35
Chol/HDL Ratio		<b>3.47</b>		1.Low Risk: 3.3-4.4 2.Average Risk: 4.4-7.1 3.Moderate Risk: 7.1-11.0 4.High Risk: >11.0
<b>Liver Function Test (L.F.T.)</b>				
Alkaline Phosphatase	Colorimetric IFCC	55.7	U/L	35-104
S.G.O.T (AST)	IFCC Without Pyridoxal 5 Phosphate	12.3	U/L	0-32
S.G.P.T (ALT)	IFCC Without Pyridoxal 5 Phosphate	9.7	U/L	0-35
Total Protein (Serum)	Colorimetric - Biuret Method	7.31	g/dL	6.4-8.3
Albumin, BCG	Colorimetric - Bromo-Cresol Green	4.69	g/dL	3.5-5.2
Globulin	Calculated	2.62	g/dL	1.9-3.5
Albumin/Globulin Ratio	Calculated	1.79		0.9-2
Serum Total Bilirubin	Colorimetric Diazo	0.41	mg/dL	0-1.2
Serum Direct Bilirubin	Colorimetric Diazo	0.18	mg/dL	0-0.4
Serum Indirect Bilirubin	Calculated	0.23	mg/dL	0-1

--- END OF REPORT ---

**JWALA GAJBHIYE**  
Verified By

  
**Dr. ALKA THOOL**  
 Consultant Pathologist  
 M.B.B.S, MD PATH

Partial Reproduction of Report not permitted. This Report Relates to Sample received by Laboratory  
 \* B.R.I : BIOLOGICAL REFERENCE INTERVAL      \*\* Test not in Scope of Accreditation

**DEPARTMENT OF LABORATORY MEDICINE**

**HEMATOLOGY**

**Final Report**

<b>Patient Name</b> : Mrs PUNAM GOPALRAO GADE	<b>Order Date</b> : 24/02/2024 09:14 AM
<b>Age / Sex</b> : 31 Years / Female	<b>Sample Collection</b> : 24/02/2024 09:22 AM
<b>UHID</b> : WHN2.0000318752	<b>Receiving Date Time</b> : 24/02/2024 09:35 AM
<b>Approval Date Time</b> : 24/02/2024 11:07 AM	<b>Report Date</b> : 24/02/2024 11:06 AM
<b>Primary Consultant</b> : DR. WOCKHARDT DOCTOR	<b>Specimen</b> : EDTA Blood
<b>Order No.</b> : 50191	
<b>Bill No.</b> : OCR3/24/0006390	

<u>PARAMETER</u>	<u>METHOD</u>	<u>RESULT</u>	<u>UNIT</u>	<u>B.R.I</u>
<b>Complete Blood Count (With ESR)- EDTA Blood</b>				
Haemoglobin	SLS Method	12.4	g%	11-15
Haematocrit	RBC Pulse Height Detection	40.2	%	40 - 50
MCV	Calculated	94.1	fl	83-101
MCH	Calculated	29.0	pg	27-32
MCHC	Calculated	30.8	g/dl	32-35
RBC Count	DC Detection	4.27	Million/ul	3.8-4.8
RDW-CV	Calculated	12.4	%	12-14
WBC Total Count ( TLC )	Electrical Impedance	6300	Cells/cumm	4000 - 10000
Neutrophils	Hydrodynamic Focussing And Microscopy	47	%	40-80
Lymphocytes	Hydrodynamic Focussing And Microscopy	44	%	28-48
Monocytes	Hydrodynamic Focussing And Microscopy	07	%	2-10
Eosinophils	Hydrodynamic Focussing And Microscopy	02	%	0-6
Basophils	Hydrodynamic Focussing And Microscopy	0	%	0-2
Platelet Count	Hydrodynamic Focussing DC	188	Thou/Cumm	150-450
PDW	Calculated	12.7	fl	9.0-17
MPV	Calculated	11.0	fl	9.4-12.3
P-LCR	Calculated	32.2	%	13.0-43.0
PCT	Calculated	0.21	%	0.17-0.35
Blood ESR	Westergren Method	2	mm/hr	0-20

--- END OF REPORT ---



**Dr. ALKA THOOL**  
Consultant Pathologist  
M.B.B.S, MD PATH

JWALA GAJBHIYE  
Verified By

Partial Reproduction of Report not permitted This Report Relates to Sample received by Laboratory  
\* B.R.I : BIOLOGICAL REFERENCE INTERVAL      \*\* Test not in Scope of Accreditation

**DEPARTMENT OF LABORATORY MEDICINE**

**BIOCHEMISTRY**

**Final Report**

<b>Patient Name</b> : Mrs PUNAM GOPALRAO GADE	<b>Order Date</b> : 24/02/2024 09:14 AM
<b>Age / Sex</b> : 31 Years / Female	<b>Sample Collection</b> : 24/02/2024 09:22 AM
<b>UHID</b> : WHN2.0000318752	<b>Receiving Date Time</b> : 24/02/2024 09:35 AM
<b>Approval Date Time</b> : 24/02/2024 11:30 AM	<b>Report Date</b> : 24/02/2024 11:26 AM
<b>Primary Consultant</b> : DR. WOCKHARDT DOCTOR	<b>Specimen</b> : EDTA Blood
<b>Order No.</b> : 50191	
<b>Bill No.</b> : OCR3/24/0006390	

<u>PARAMETER</u>	<u>METHOD</u>	<u>RESULT</u>	<u>UNIT</u>	<u>B.R.I</u>
<b>Glycosylated Haemoglobin- EDTA Blood</b>				
Glycosylated Haemoglobin	HPLC	5.0	%	Action required: 7.0-8.0% Good control: 6.5-7.0% Normal control: 4.8-6.4% Poor control: >8.0%
Estimated Mean glucose	Calculated	100.70	mg/dL	
--- END OF REPORT ---				

**PRADIP TAMBE**  
Verified By

  
**Dr. ALKA THOOL**  
 Consultant Pathologist  
 M.B.B.S, MD PATH

Partial Reproduction of Report not permitted This Report Relates to Sample received by Laboratory  
 \* B.R.I : BIOLOGICAL REFERENCE INTERVAL      \*\* Test not in Scope of Accreditation

**DEPARTMENT OF LABORATORY MEDICINE**

**BIOCHEMISTRY**

**Final Report**

<b>Patient Name</b> : Mrs PUNAM GOPALRAO GADE	<b>Order Date</b> : 24/02/2024 09:14 AM
<b>Age / Sex</b> : 31 Years / Female	<b>Sample Collection</b> : 24/02/2024 11:30 AM
<b>UHID</b> : WHN2.0000318752	<b>Receiving Date Time</b> : 24/02/2024 11:48 AM
<b>Approval Date Time</b> : 24/02/2024 12:45 PM	<b>Report Date</b> : 24/02/2024 12:42 PM
<b>Primary Consultant</b> : DR. WOCKHARDT DOCTOR	<b>Specimen</b> : Plasma
<b>Order No.</b> : 50191	
<b>Bill No.</b> : OCR3/24/0006390	

<u>PARAMETER</u>	<u>METHOD</u>	<u>RESULT</u>	<u>UNIT</u>	<u>B.R.I</u>
Plasma Glucose Post Prandial	Enzymatic Hexokinase	107.74	mg/dl	70-140
Urine Sugar Post Prandial	Double Sequential Enzyme Reaction - GOD/ POD	NA		

--- END OF REPORT ---

**JWALA GAJBHIYE**  
Verified By

  
**Dr. LAXMI LOKESH**  
 Consultant Pathologist  
 MDPATH

Partial Reproduction of Report not permitted This Report Relates to Sample received by Laboratory  
 \* B.R.I : BIOLOGICAL REFERENCE INTERVAL      \*\* Test not in Scope of Accreditation

**DEPARTMENT OF LABORATORY MEDICINE**

**IMMUNOLOGY**

**Final Report**

<b>Patient Name</b>	: Mrs PUNAM GOPALRAO GADE	<b>Order Date</b>	: 24/02/2024 09:14 AM
<b>Age / Sex</b>	: 31 Years / Female	<b>Sample Collection</b>	: 24/02/2024 09:22 AM
<b>UHID</b>	: WHN2.0000318752	<b>Receiving Date Time</b>	: 24/02/2024 09:35 AM
<b>Approval Date Time</b>	: 24/02/2024 11:59 AM	<b>Report Date</b>	: 24/02/2024 11:55 AM
<b>Primary Consultant</b>	: DR. WOCKHARDT DOCTOR	<b>Specimen</b>	: Serum
<b>Order No.</b>	: 50191		
<b>Bill No.</b>	: OCR3/24/0006390		

<u>PARAMETER</u>	<u>METHOD</u>	<u>RESULT</u>	<u>UNIT</u>	<u>B.R.I</u>
TOTAL T3	ECLIA	111.5	ng/dl	80-200
TOTAL T4	ECLIA	7.97	ug/dl	4.5-11.7
TSH	ECLIA	3.19	μIU/mL	0.27-4.2

--- END OF REPORT ---

**PRADIP TAMBE**  
Verified By

  
**Dr. LAXMI LOKESH**  
 Consultant Pathologist  
 MDPATH

Partial Reproduction of Report not permitted This Report Relates to Sample received by Laboratory  
 \* B.R.I : BIOLOGICAL REFERENCE INTERVAL      \*\* Test not in Scope of Accreditation

**DEPARTMENT OF LABORATORY MEDICINE**

**CLINICAL PATHOLOGY**

**Final Report**

<b>Patient Name</b> : Mrs PUNAM GOPALRAO GADE	<b>Order Date</b> : 24/02/2024 09:14 AM
<b>Age / Sex</b> : 31 Years / Female	<b>Sample Collection</b> : 24/02/2024 09:22 AM
<b>UHID</b> : WHN2.0000318752	<b>Receiving Date Time</b> : 24/02/2024 09:35 AM
<b>Approval Date Time</b> : 24/02/2024 10:51 AM	<b>Report Date</b> : 24/02/2024 10:43 AM
<b>Primary Consultant</b> : DR. WOCKHARDT DOCTOR	<b>Specimen</b> : Urine
<b>Order No.</b> : 50191	
<b>Bill No.</b> : OCR3/24/0006390	

<u>PARAMETER</u>	<u>METHOD</u>	<u>RESULT</u>	<u>UNIT</u>	<u>B.R.I</u>
<b>Urine Routine</b>				
Physical Examination				
Colour		Pale Yellow		
Appearance		Clear		
Urinalyser (Roche UriSys 1100)				
Specific Gravity		1.015		1.003 - 1.035
Reaction ( pH )		6		
Leukocytes, microscopy		1-2	/hpf	
Erythrocytes, microscopy		3-4	/hpf	
Nitrite, urinalyser		Negative		
Protein, urinalyser		neg		
Glucose, urinalyzer		Negative		
Ketone, urinalyser		Negative		
Urobilinogen urinalyser		neg		
Billirubin uirnalyser		Negative		

--- END OF REPORT ---

JAMILUDDIN SIDDIQUI  
Verified By



**Dr. ALKA THOOL**  
Consultant Pathologist  
M.B.B.S, MD PATH

Partial Reproduction of Report not permitted. This Report Relates to Sample received by Laboratory  
\* B.R.I : BIOLOGICAL REFERENCE INTERVAL      \*\* Test not in Scope of Accreditation



**DEPARTMENT OF RADIO DIAGNOSTICS**

<b>Patient Name</b>	: Mrs PUNAM GOPALRAO GADE	<b>Order Date</b>	: 24/02/2024 09:14 AM
<b>Age/Sex</b>	: 31 Yrs / Female	<b>Referred by</b>	:
<b>UHID</b>	: WHN2.0000318752	<b>Order No.</b>	: 19336
<b>Reporting Date</b>	: 24/02/2024 12:15 PM		
<b>Bill No.</b>	: OCR3/24/0006390		

**CHEST X-RAY PA VIEW :**

Both lung fields are clear.

The costophrenic angles and domes of diaphragm appear normal.

No hilar or mediastinal lesion seen.

Cardiac silhouette is within normal limits.

Visualised bony thorax and soft tissues appear normal.

Impression:

Normal Chest X-Ray.

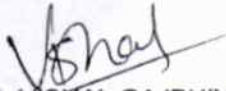

DR. VISHAL GAJBHIYE  
M.B.B.S., M.D.  
CONSULTANT - RADIOLOGIST

**DEPARTMENT OF RADIO DIAGNOSTICS**

**Patient Name** : Mrs PUNAM GOPALRAO GADE  
**Age/Sex** : 31 Yrs / Female **Order Date** : 24/02/2024 09:14 AM  
**UHID** : WHN2.0000318752 **Referred by** :  
**Reporting Date** : 24/02/2024 12:00 PM **Order No.** : 19336  
**Bill No.** : OCR3/24/0006390

**USG ABDOMEN WITH PELVIS :**

Real time sonography of the abdomen and pelvis was performed using the 3.5 MHz transducer.

The liver is normal in size and shows bright echotexture suggesting fatty infiltration. No focal parenchymal lesion noted. Intrahepatic biliary tree and venous radicles are normal.

The portal vein and CBD appear normal in course and calibre.

The gall bladder is normal in size with a normal wall thickness and there are no calculi noted within.

The pancreas is normal in size and echotexture. No evidence of focal lesion or calcification or duct dilatation seen.

The spleen is normal in size and echotexture.

Both kidneys are normal in size, position and echogenicity.

Cortical thickness and corticomedullary differentiation are normal.

No hydronephrosis or calculi noted.

The urinary bladder is normal in contour, capacity and wall thickness. No vesical calculi noted.

The uterus is normal in size and anteverted in position.

Myometrial echotexture is homogenous. No focal lesions seen.

Endometrial echocomplex is central in position and 7 mm in thickness.

Both ovaries are normal in size and echogenicity.

No adnexal mass lesion seen.

There is no evidence of free fluid in pouch of Douglas.

There is no evidence of ascites.

**Impression :**

Grade I fatty infiltration of liver.



DR. VISHAL GAJBHIYE  
M.B.B.S., M.D.  
CONSULTANT - RADIOLOGIST