

Patient Name	: Mrs.M LAVANYA	Collected	: 09/Mar/2024 09:39AM
Age/Gender	: 34 Y 1 M 21 D/F	Received	: 09/Mar/2024 01:38PM
UHID/MR No	: CNAL.0000053149	Reported	: 09/Mar/2024 05:40PM
Visit ID	: CUPPOPV130712	Status	: Final Report
Ref Doctor	: Dr.SELF	Sponsor Name	: ARCOFEMI HEALTHCARE LIMITED
Emp/Auth/TPA ID	: MH075895/1		

DEPARTMENT OF HAEMATOLOGY

ARCOFEMI - MEDIWHEEL - FULL BODY HEALTH ANNUAL PLUS CHECK - FEMALE - 2D ECHO - PAN INDIA - FY2324

Test Name	Result	Unit	Bio. Ref. Range	Method
HEMOGRAM , WHOLE BLOOD EDTA				
HAEMOGLOBIN	7.4	g/dL	12-15	Spectrophotometer
PCV	23.80	%	36-46	Electronic pulse & Calculation
RBC COUNT	4.34	Million/cu.mm	3.8-4.8	Electrical Impedance
MCV	54.9	fL	83-101	Calculated
MCH	17.1	pg	27-32	Calculated
MCHC	31.1	g/dL	31.5-34.5	Calculated
R.D.W	18.2	%	11.6-14	Calculated
TOTAL LEUCOCYTE COUNT (TLC)	3,710	cells/cu.mm	4000-10000	Electrical Impedance
DIFFERENTIAL LEUCOCYTIC COUNT (DLC)				
NEUTROPHILS	35.5	%	40-80	Electrical Impedance
LYMPHOCYTES	50.4	%	20-40	Electrical Impedance
EOSINOPHILS	5.9	%	1-6	Electrical Impedance
MONOCYTES	7.5	%	2-10	Electrical Impedance
BASOPHILS	0.7	%	0-2	Electrical Impedance
ABSOLUTE LEUCOCYTE COUNT				
NEUTROPHILS	1317.05	Cells/cu.mm	2000-7000	Calculated
LYMPHOCYTES	1869.84	Cells/cu.mm	1000-3000	Calculated
EOSINOPHILS	218.89	Cells/cu.mm	20-500	Calculated
MONOCYTES	278.25	Cells/cu.mm	200-1000	Calculated
BASOPHILS	25.97	Cells/cu.mm	0-100	Calculated
Neutrophil lymphocyte ratio (NLR)	0.7		0.78- 3.53	Calculated
PLATELET COUNT	335000	cells/cu.mm	150000-410000	Electrical impedance
ERYTHROCYTE SEDIMENTATION RATE (ESR)	8	mm at the end of 1 hour	0-20	Modified Westergren
PERIPHERAL SMEAR				

RBC- MICROCYTIC HYPOCHROMIC.MILD DEGREE OF ANISOPOIKILOCYTOSIS WITH TEAR DROP CELLS,ELLIPTOCYTES AND OVALOCYTES SEEN.



Dr.R.SHALINI
M.B.B.S.,M.D(Pathology)
Consultant Pathologist

SIN No:BED240063043

This test has been performed at Apollo Health & Lifestyle Ltd, Global Reference Laboratory,Hyderabad



Patient Name : Mrs.M LAVANYA
Age/Gender : 34 Y 1 M 21 D/F
UHID/MR No : CNAL.0000053149
Visit ID : CUPPOPV130712
Ref Doctor : Dr.SELF
Emp/Auth/TPA ID : MH075895/1

Collected : 09/Mar/2024 09:39AM
Received : 09/Mar/2024 01:38PM
Reported : 09/Mar/2024 05:40PM
Status : Final Report
Sponsor Name : ARCOFEMI HEALTHCARE LIMITED

DEPARTMENT OF HAEMATOLOGY

ARCOFEMI - MEDIWHEEL - FULL BODY HEALTH ANNUAL PLUS CHECK - FEMALE - 2D ECHO - PAN INDIA - FY2324

WBC -LEUCOPENIA WITH RELATIVE LYMPHOCYTOSIS

PLATELETS ARE ADEQUATE ON SMEAR

NO HEMOPARASITES SEEN

IMPRESSION: MICROCYTIC HYPOCHROMIC ANEMIA WITH LEUCOPENIA WITH RELATIVE LYMPHOCYTOSIS

KINDLY CORRELATE CLINICALLY.



Dr.R.SHALINI
M.B.B.S,M.D(Pathology)
Consultant Pathologist

SIN No:BED240063043

This test has been performed at Apollo Health & Lifestyle Ltd, Global Reference Laboratory,Hyderabad

Page 2 of 17
CAP
ACCREDITED
COLLEGE of AMERICAN PATHOLOGISTS



Patient Name : Mrs.M LAVANYA	Collected : 09/Mar/2024 09:39AM
Age/Gender : 34 Y 1 M 21 D/F	Received : 09/Mar/2024 01:38PM
UHID/MR No : CNAL.0000053149	Reported : 09/Mar/2024 08:44PM
Visit ID : CUPPOPV130712	Status : Final Report
Ref Doctor : Dr.SELF	Sponsor Name : ARCOFEMI HEALTHCARE LIMITED
Emp/Auth/TPA ID : MH075895/1	

DEPARTMENT OF HAEMATOLOGY

ARCOFEMI - MEDIWHEEL - FULL BODY HEALTH ANNUAL PLUS CHECK - FEMALE - 2D ECHO - PAN INDIA - FY2324

Test Name	Result	Unit	Bio. Ref. Range	Method
BLOOD GROUP ABO AND RH FACTOR , WHOLE BLOOD EDTA				
BLOOD GROUP TYPE	O			Microplate technology
Rh TYPE	Positive			Microplate technology

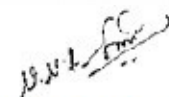
Dr.SRINIVAS N.S.NORI
M.B.B.S,M.D(Pathology)
CONSULTANT PATHOLOGY

SIN No:BED240063043

This test has been performed at Apollo Health & Lifestyle Ltd, Global Reference Laboratory,Hyderabad



Patient Name : Mrs.M LAVANYA	Collected : 09/Mar/2024 09:39AM
Age/Gender : 34 Y 1 M 21 D/F	Received : 09/Mar/2024 01:51PM
UHID/MR No : CNAL.0000053149	Reported : 09/Mar/2024 02:34PM
Visit ID : CUPPOPV130712	Status : Final Report
Ref Doctor : Dr.SELF	Sponsor Name : ARCOFEMI HEALTHCARE LIMITED
Emp/Auth/TPA ID : MH075895/1	

DEPARTMENT OF BIOCHEMISTRY

ARCOFEMI - MEDIWHEEL - FULL BODY HEALTH ANNUAL PLUS CHECK - FEMALE - 2D ECHO - PAN INDIA - FY2324

Test Name	Result	Unit	Bio. Ref. Range	Method
GLUCOSE, FASTING , NAF PLASMA	96	mg/dL	70-100	Hexokinase

Comment:

As per American Diabetes Guidelines, 2023

Fasting Glucose Values in mg/dL	Interpretation
70-100 mg/dL	Normal
100-125 mg/dL	Prediabetes
≥126 mg/dL	Diabetes
<70 mg/dL	Hypoglycemia

Note:

- The diagnosis of Diabetes requires a fasting plasma glucose of > or = 126 mg/dL and/or a random / 2 hr post glucose value of > or = 200 mg/dL on at least 2 occasions.
- Very high glucose levels (>450 mg/dL in adults) may result in Diabetic Ketoacidosis & is considered critical.

Maruthi...
Dr.E.Maruthi Prasad
 PhD (Biochemistry)
 Consultant biochemist

K. Anusha
Dr.K.Anusha
 M.B.B.S.,M.D(Biochemistry)
 Consultant Biochemist

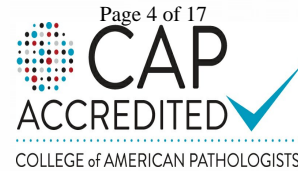

SIN No:PLF02121208

This test has been performed at Apollo Health & Lifestyle Ltd, Global Reference Laboratory,Hyderabad

Regd. Office: 1-10-60/62, Ashoka Raghupathi Chambers, 5th Floor, Begumpet, Hyderabad, Telangana - 500 016 |
 www.apollohl.com | Email ID: enquiry@apollohl.com, Ph No: 040-4904 7777, Fax No: 4904 7744

H. No 6-48/3, Peerzadiguda Panchayat, Boduppal,
 R R District., Uppal, Hyderabad, Telangana, India - 500039



APOLLO CLINICS NETWORK

Telangana: Hyderabad (AS Rao Nagar | Chanda Nagar | Kondapur | Nallakunta | Nizampet | Manikonda | Uppal) | Andhra Pradesh: Vizag (Seethamma Peta) | Karnataka: Bangalore (Basavanagudi | Bellandur | Electronics City | Fraser Town | HSR Layout | Indira Nagar | JP Nagar | Kundalahalli | Koramangala | Sarjapur Road) | Mysore (VV Mohalla) | Tamilnadu: Chennai (Annanagar | Kotturpuram | Mogappair | T Nagar | Valasaravakkam | Velachery) | Maharashtra: Pune (Aundh | Nigdi Pradhikaran | Viman Nagar | Wanowrie) | Uttar Pradesh: Ghaziabad (Indrapuram) | Gujarat: Ahmedabad (Satellite) | Punjab: Amritsar (Court Road) | Haryana: Faridabad (Railway Station Road)

Patient Name : Mrs.M LAVANYA	Collected : 09/Mar/2024 03:32PM
Age/Gender : 34 Y 1 M 21 D/F	Received : 10/Mar/2024 11:43AM
UHID/MR No : CNAL.0000053149	Reported : 10/Mar/2024 12:37PM
Visit ID : CUPPOPV130712	Status : Final Report
Ref Doctor : Dr.SELF	Sponsor Name : ARCOFEMI HEALTHCARE LIMITED
Emp/Auth/TPA ID : MH075895/1	

DEPARTMENT OF BIOCHEMISTRY

ARCOFEMI - MEDIWHEEL - FULL BODY HEALTH ANNUAL PLUS CHECK - FEMALE - 2D ECHO - PAN INDIA - FY2324

Test Name	Result	Unit	Bio. Ref. Range	Method
GLUCOSE, POST PRANDIAL (PP), 2 HOURS , SODIUM FLUORIDE PLASMA (2 HR)	101	mg/dL	70-140	HEXOKINASE

Comment:

It is recommended that FBS and PPBS should be interpreted with respect to their Biological reference ranges and not with each other.

Conditions which may lead to lower postprandial glucose levels as compared to fasting glucose levels may be due to reactive hypoglycemia, dietary meal content, duration or timing of sampling after food digestion and absorption, medications such as insulin preparations, sulfonylureas, amylin analogues, or conditions such as overproduction of insulin.

K. Anusha

Dr.K.Anusha
M.B.B.S,M.D(Biochemistry)
Consultant Biochemist

SIN No:PLP1429564

This test has been performed at Apollo Health & Lifestyle Ltd, Global Reference Laboratory,Hyderabad



Patient Name : Mrs.M LAVANYA	Collected : 09/Mar/2024 09:39AM
Age/Gender : 34 Y 1 M 21 D/F	Received : 09/Mar/2024 01:43PM
UHID/MR No : CNAL.0000053149	Reported : 09/Mar/2024 07:14PM
Visit ID : CUPPOPV130712	Status : Final Report
Ref Doctor : Dr.SELF	Sponsor Name : ARCOFEMI HEALTHCARE LIMITED
Emp/Auth/TPA ID : MH075895/1	

DEPARTMENT OF BIOCHEMISTRY

ARCOFEMI - MEDIWHEEL - FULL BODY HEALTH ANNUAL PLUS CHECK - FEMALE - 2D ECHO - PAN INDIA - FY2324

Test Name	Result	Unit	Bio. Ref. Range	Method
HBA1C (GLYCATED HEMOGLOBIN) , WHOLE BLOOD EDTA				
HBA1C, GLYCATED HEMOGLOBIN	4.8	%		HPLC
ESTIMATED AVERAGE GLUCOSE (eAG)	91	mg/dL		Calculated

Comment:

Reference Range as per American Diabetes Association (ADA) 2023 Guidelines:

REFERENCE GROUP	HBA1C %
NON DIABETIC	<5.7
PREDIABETES	5.7 – 6.4
DIABETES	≥ 6.5
DIABETICS	
EXCELLENT CONTROL	6 – 7
FAIR TO GOOD CONTROL	7 – 8
UNSATISFACTORY CONTROL	8 – 10
POOR CONTROL	>10

Note: Dietary preparation or fasting is not required.

- HbA1C is recommended by American Diabetes Association for Diagnosing Diabetes and monitoring Glycemic Control by American Diabetes Association guidelines 2023.
- Trends in HbA1C values is a better indicator of Glycemic control than a single test.
- Low HbA1C in Non-Diabetic patients are associated with Anemia (Iron Deficiency/Hemolytic), Liver Disorders, Chronic Kidney Disease. Clinical Correlation is advised in interpretation of low Values.
- Falsely low HbA1c (below 4%) may be observed in patients with clinical conditions that shorten erythrocyte life span or decrease mean erythrocyte age. HbA1c may not accurately reflect glycemic control when clinical conditions that affect erythrocyte survival are present.
- In cases of Interference of Hemoglobin variants in HbA1C, alternative methods (Fructosamine) estimation is recommended for Glycemic Control
 - A: HbF >25%
 - B: Homozygous Hemoglobinopathy.
 (Hb Electrophoresis is recommended method for detection of Hemoglobinopathy)

Maruthi...
Dr.E.Maruthi Prasad
 PhD (Biochemistry)
 Consultant biochemist

K. Anusha
 Dr.K.Anusha
 M.B.B.S.,M.D(Biochemistry)
 Consultant Biochemist

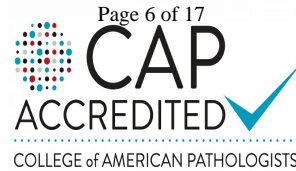

SIN No:EDT240028684

This test has been performed at Apollo Health & Lifestyle Ltd, Global Reference Laboratory,Hyderabad

Regd. Office: 1-10-60/62, Ashoka Raghupathi Chambers, 5th Floor, Begumpet, Hyderabad, Telangana - 500 016 |
 www.apollohl.com | Email ID: enquiry@apollohl.com, Ph No: 040-4904 7777, Fax No: 4904 7744

H. No 6-48/3, Peerzadiguda Panchayat, Boduppal,
 R R District, Uppal, Hyderabad, Telangana, India - 500039



APOLLO CLINICS NETWORK

Telangana: Hyderabad (AS Rao Nagar | Chanda Nagar | Kondapur | Nallakunta | Nizampet | Manikonda | Uppal) | Andhra Pradesh: Vizag (Seethamma Peta) | Karnataka: Bangalore (Basavanagudi | Bellandur | Electronics City | Fraser Town | HSR Layout | Indira Nagar | JP Nagar | Kundalahalli | Koramangala | Sarjapur Road) | Mysore (VV Mohalla) | Tamilnadu: Chennai (Annanagar | Kotturpuram | Mogappair | T Nagar | Valasaravakkam | Velachery) | Maharashtra: Pune (Aundh | Nigdi Pradhikaran | Viman Nagar | Wanowrie) | Uttar Pradesh: Ghaziabad (Indrapuram) | Gujarat: Ahmedabad (Satellite) | Punjab: Amritsar (Court Road) | Haryana: Faridabad (Railway Station Road)

Patient Name : Mrs.M LAVANYA
 Age/Gender : 34 Y 1 M 21 D/F
 UHID/MR No : CNAL.000053149
 Visit ID : CUPPOPV130712
 Ref Doctor : Dr.SELF
 Emp/Auth/TPA ID : MH075895/1

Collected : 09/Mar/2024 09:39AM
 Received : 09/Mar/2024 01:43PM
 Reported : 09/Mar/2024 07:14PM
 Status : Final Report
 Sponsor Name : ARCOFEMI HEALTHCARE LIMITED

DEPARTMENT OF BIOCHEMISTRY

ARCOFEMI - MEDIWHEEL - FULL BODY HEALTH ANNUAL PLUS CHECK - FEMALE - 2D ECHO - PAN INDIA - FY2324

Chromatogram Report

HLC72368 V5.28.1 2024-03-09 17:05:25
 ID EDT240028684
 Sample No. 03090227 SL 0006 - 02
 Patient ID
 Name
 Comment

CALIB Name	%	Time	Area
A1A	0.6	0.23	6.84
A1B	0.7	0.30	7.26
F	0.3	0.39	3.02
LA1C+	1.7	0.46	18.85
SA1C	4.8	0.57	41.97
AO	93.1	0.89	1014.32
H-V0			
H-V1			
H-V2			

Total Area 1092.26

HbA1c 4.8 % **IFCC 29 mmol/mol**
 HbA1 6.1 % HbF 0.3 %

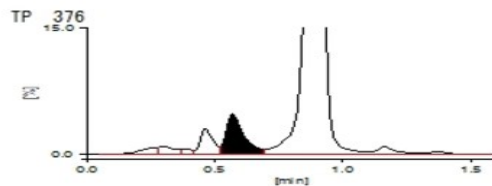

Dr.E.Maruthi Prasad
 PhD (Biochemistry)
 Consultant biochemist

SIN No:EDT240028684

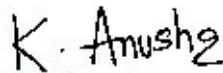

Dr.K.Anusha
 M.B.B.S,M.D(Biochemistry)
 Consultant Biochemist



Patient Name : Mrs.M LAVANYA
Age/Gender : 34 Y 1 M 21 D/F
UHID/MR No : CNAL.0000053149
Visit ID : CUPPOPV130712
Ref Doctor : Dr.SELF
Emp/Auth/TPA ID : MH075895/1

Collected : 09/Mar/2024 09:39AM
Received : 09/Mar/2024 01:43PM
Reported : 09/Mar/2024 07:14PM
Status : Final Report
Sponsor Name : ARCOFEMI HEALTHCARE LIMITED

DEPARTMENT OF BIOCHEMISTRY

ARCOFEMI - MEDIWHEEL - FULL BODY HEALTH ANNUAL PLUS CHECK - FEMALE - 2D ECHO - PAN INDIA - FY2324



Dr.E.Maruthi Prasad
PhD (Biochemistry)
Consultant biochemist

SIN No:EDT240028684

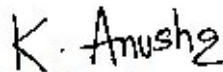

Dr.K.Anusha
M.B.B.S,M.D(Biochemistry)
Consultant Biochemist

Page 8 of 17
CAP
ACCREDITED
COLLEGE of AMERICAN PATHOLOGISTS



This test has been performed at Apollo Health & Lifestyle Ltd, Global Reference Laboratory, Hyderabad

Regd. Office: 1-10-60/62, Ashoka Raghupathi Chambers, 5th Floor, Begumpet, Hyderabad, Telangana - 500 016 |
www.apollohl.com | Email ID: enquiry@apollohl.com, Ph No: 040-4904 7777, Fax No: 4904 7744

H. No 6-48/3, Peerzadiguda Panchayat, Boduppal,
R R District., Uppal, Hyderabad, Telangana, India - 500039

 **1860 500 7788**
www.apolloclinic.com

APOLLO CLINICS NETWORK

Telangana: Hyderabad (AS Rao Nagar | Chanda Nagar | Kondapur | Nallakunta | Nizampet | Manikonda | Uppal) | **Andhra Pradesh:** Vizag (Seethamma Peta) | **Karnataka:** Bangalore (Basavanagudi | Bellandur | Electronics City | Fraser Town | HSR Layout | Indira Nagar | JP Nagar | Kundalahalli | Koramangala | Sarjapur Road) | **Mysore** (VV Mohalla) | **Tamilnadu:** Chennai (Annanagar | Kotturpuram | Mogappair | T Nagar | Valasaravakkam | Velachery) | **Maharashtra:** Pune (Aundh | Nigdi Pradhikaran | Viman Nagar | Wanowrie) | **Uttar Pradesh:** Ghaziabad (Indrapuram) | **Gujarat:** Ahmedabad (Satellite) | **Punjab:** Amritsar (Court Road) | **Haryana:** Faridabad (Railway Station Road)

Patient Name : Mrs.M LAVANYA	Collected : 09/Mar/2024 09:39AM
Age/Gender : 34 Y 1 M 21 D/F	Received : 09/Mar/2024 02:03PM
UHID/MR No : CNAL.0000053149	Reported : 09/Mar/2024 06:43PM
Visit ID : CUPPOPV130712	Status : Final Report
Ref Doctor : Dr.SELF	Sponsor Name : ARCOFEMI HEALTHCARE LIMITED
Emp/Auth/TPA ID : MH075895/1	

DEPARTMENT OF BIOCHEMISTRY

ARCOFEMI - MEDIWHEEL - FULL BODY HEALTH ANNUAL PLUS CHECK - FEMALE - 2D ECHO - PAN INDIA - FY2324

Test Name	Result	Unit	Bio. Ref. Range	Method
LIPID PROFILE , SERUM				
TOTAL CHOLESTEROL	98	mg/dL	<200	CHO-POD
TRIGLYCERIDES	61	mg/dL	<150	GPO-POD
HDL CHOLESTEROL	36	mg/dL	40-60	Enzymatic Immunoinhibition
NON-HDL CHOLESTEROL	62	mg/dL	<130	Calculated
LDL CHOLESTEROL	49.8	mg/dL	<100	Calculated
VLDL CHOLESTEROL	12.2	mg/dL	<30	Calculated
CHOL / HDL RATIO	2.72		0-4.97	Calculated

Comment:

Reference Interval as per National Cholesterol Education Program (NCEP) Adult Treatment Panel III Report.

	Desirable	Borderline High	High	Very High
TOTAL CHOLESTEROL	< 200	200 - 239	≥ 240	
TRIGLYCERIDES	<150	150 - 199	200 - 499	≥ 500
LDL	Optimal < 100 Near Optimal 100-129	130 - 159	160 - 189	≥ 190
HDL	≥ 60			
NON-HDL CHOLESTEROL	Optimal <130; Above Optimal 130-159	160-189	190-219	>220

- Measurements in the same patient on different days can show physiological and analytical variations.
- NCEP ATP III identifies non-HDL cholesterol as a secondary target of therapy in persons with high triglycerides.
- Primary prevention algorithm now includes absolute risk estimation and lower LDL Cholesterol target levels to determine eligibility of drug therapy.
- Low HDL levels are associated with Coronary Heart Disease due to insufficient HDL being available to participate in reverse cholesterol transport, the process by which cholesterol is eliminated from peripheral tissues.
- As per NCEP guidelines, all adults above the age of 20 years should be screened for lipid status. Selective screening of children above the age of 2 years with a family history of premature cardiovascular disease or those with at least one parent with high total cholesterol is recommended.
- VLDL, LDL Cholesterol Non HDL Cholesterol, CHOL/HDL RATIO, LDL/HDL RATIO are calculated parameters when Triglycerides are below 400 mg/dL. When Triglycerides are more than 400 mg/dL LDL cholesterol is a direct measurement.



Dr.R.SHALINI
M.B.B.S.,M.D(Pathology)
Consultant Pathologist

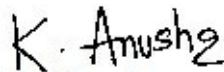

Dr.K.Anusha
M.B.B.S.,M.D(Biochemistry)
Consultant Biochemist

SIN No:SE04655620

This test has been performed at Apollo Health & Lifestyle Ltd, Global Reference Laboratory,Hyderabad



Patient Name : Mrs.M LAVANYA	Collected : 09/Mar/2024 09:39AM
Age/Gender : 34 Y 1 M 21 D/F	Received : 09/Mar/2024 02:03PM
UHID/MR No : CNAL.0000053149	Reported : 09/Mar/2024 06:43PM
Visit ID : CUPPOPV130712	Status : Final Report
Ref Doctor : Dr.SELF	Sponsor Name : ARCOFEMI HEALTHCARE LIMITED
Emp/Auth/TPA ID : MH075895/1	

DEPARTMENT OF BIOCHEMISTRY

ARCOFEMI - MEDIWHEEL - FULL BODY HEALTH ANNUAL PLUS CHECK - FEMALE - 2D ECHO - PAN INDIA - FY2324

Test Name	Result	Unit	Bio. Ref. Range	Method
LIVER FUNCTION TEST (LFT) , SERUM				
BILIRUBIN, TOTAL	0.63	mg/dL	0.3-1.2	DPD
BILIRUBIN CONJUGATED (DIRECT)	0.12	mg/dL	<0.2	DPD
BILIRUBIN (INDIRECT)	0.51	mg/dL	0.0-1.1	Dual Wavelength
ALANINE AMINOTRANSFERASE (ALT/SGPT)	9	U/L	<35	IFCC
ASPARTATE AMINOTRANSFERASE (AST/SGOT)	17.0	U/L	<35	IFCC
ALKALINE PHOSPHATASE	54.00	U/L	30-120	IFCC
PROTEIN, TOTAL	7.34	g/dL	6.6-8.3	Biuret
ALBUMIN	4.10	g/dL	3.5-5.2	BROMO CRESOL GREEN
GLOBULIN	3.24	g/dL	2.0-3.5	Calculated
A/G RATIO	1.27		0.9-2.0	Calculated

Comment:

LFT results reflect different aspects of the health of the liver, i.e., hepatocyte integrity (AST & ALT), synthesis and secretion of bile (Bilirubin, ALP), cholestasis (ALP, GGT), protein synthesis (Albumin)

Common patterns seen:

1. Hepatocellular Injury:

- AST – Elevated levels can be seen. However, it is not specific to liver and can be raised in cardiac and skeletal injuries.
- ALT – Elevated levels indicate hepatocellular damage. It is considered to be most specific lab test for hepatocellular injury. Values also correlate well with increasing BMI.
- Disproportionate increase in AST, ALT compared with ALP.
- Bilirubin may be elevated.
- AST: ALT (ratio) – In case of hepatocellular injury AST: ALT > 1 In Alcoholic Liver Disease AST: ALT usually >2. This ratio is also seen to be increased in NAFLD, Wilson's's diseases, Cirrhosis, but the increase is usually not >2.

2. Cholestatic Pattern:

- ALP – Disproportionate increase in ALP compared with AST, ALT.
- Bilirubin may be elevated.
- ALP elevation also seen in pregnancy, impacted by age and sex.
- To establish the hepatic origin correlation with GGT helps. If GGT elevated indicates hepatic cause of increased ALP.

3. Synthetic function impairment:

- Albumin- Liver disease reduces albumin levels.
- Correlation with PT (Prothrombin Time) helps.

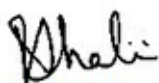

Dr.R.SHALINI
M.B.B.S.,M.D(Pathology)
Consultant Pathologist

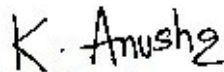

Dr.K.Anusha
M.B.B.S.,M.D(Biochemistry)
Consultant Biochemist

SIN No:SE04655620

This test has been performed at Apollo Health & Lifestyle Ltd, Global Reference Laboratory,Hyderabad



Patient Name : Mrs.M LAVANYA	Collected : 09/Mar/2024 09:39AM
Age/Gender : 34 Y 1 M 21 D/F	Received : 09/Mar/2024 02:03PM
UHID/MR No : CNAL.0000053149	Reported : 09/Mar/2024 06:43PM
Visit ID : CUPPOPV130712	Status : Final Report
Ref Doctor : Dr.SELF	Sponsor Name : ARCOFEMI HEALTHCARE LIMITED
Emp/Auth/TPA ID : MH075895/1	

DEPARTMENT OF BIOCHEMISTRY

ARCOFEMI - MEDIWHEEL - FULL BODY HEALTH ANNUAL PLUS CHECK - FEMALE - 2D ECHO - PAN INDIA - FY2324

Test Name	Result	Unit	Bio. Ref. Range	Method
RENAL PROFILE/KIDNEY FUNCTION TEST (RFT/KFT) , SERUM				
CREATININE	0.57	mg/dL	0.66 - 1.09	Modified Jaffe, Kinetic
UREA	12.10	mg/dL	17-43	GLDH, Kinetic Assay
BLOOD UREA NITROGEN	5.6	mg/dL	8.0 - 23.0	Calculated
URIC ACID	2.96	mg/dL	2.6-6.0	Uricase PAP
CALCIUM	8.90	mg/dL	8.8-10.6	Arsenazo III
PHOSPHORUS, INORGANIC	2.91	mg/dL	2.5-4.5	Phosphomolybdate Complex
SODIUM	135	mmol/L	136-146	ISE (Indirect)
POTASSIUM	3.7	mmol/L	3.5-5.1	ISE (Indirect)
CHLORIDE	105	mmol/L	101-109	ISE (Indirect)
PROTEIN, TOTAL	7.34	g/dL	6.6-8.3	Biuret
ALBUMIN	4.10	g/dL	3.5-5.2	BROMO CRESOL GREEN
GLOBULIN	3.24	g/dL	2.0-3.5	Calculated
A/G RATIO	1.27		0.9-2.0	Calculated



Dr.R.SHALINI
M.B.B.S,M.D(Pathology)
Consultant Pathologist

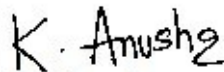

Dr.K.Anusha
M.B.B.S,M.D(Biochemistry)
Consultant Biochemist

Page 11 of 17
CAP
ACCREDITED
COLLEGE of AMERICAN PATHOLOGISTS



SIN No:SE04655620

This test has been performed at Apollo Health & Lifestyle Ltd, Global Reference Laboratory,Hyderabad

Patient Name : Mrs.M LAVANYA
Age/Gender : 34 Y 1 M 21 D/F
UHID/MR No : CNAL.0000053149
Visit ID : CUPPOPV130712
Ref Doctor : Dr.SELF
Emp/Auth/TPA ID : MH075895/1

Collected : 09/Mar/2024 09:39AM
Received : 09/Mar/2024 02:03PM
Reported : 09/Mar/2024 06:43PM
Status : Final Report
Sponsor Name : ARCOFEMI HEALTHCARE LIMITED

DEPARTMENT OF BIOCHEMISTRY

ARCOFEMI - MEDIWHEEL - FULL BODY HEALTH ANNUAL PLUS CHECK - FEMALE - 2D ECHO - PAN INDIA - FY2324

Test Name	Result	Unit	Bio. Ref. Range	Method
GAMMA GLUTAMYL TRANSPEPTIDASE (GGT) , SERUM	13.00	U/L	<38	IFCC



Dr.R.SHALINI
M.B.B.S,M.D(Pathology)
Consultant Pathologist

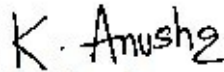

Dr.K.Anusha
M.B.B.S,M.D(Biochemistry)
Consultant Biochemist



SIN No:SE04655620

This test has been performed at Apollo Health & Lifestyle Ltd, Global Reference Laboratory,Hyderabad

Patient Name : Mrs.M LAVANYA	Collected : 09/Mar/2024 09:39AM
Age/Gender : 34 Y 1 M 21 D/F	Received : 09/Mar/2024 02:06PM
UHID/MR No : CNAL.0000053149	Reported : 09/Mar/2024 03:39PM
Visit ID : CUPPOPV130712	Status : Final Report
Ref Doctor : Dr.SELF	Sponsor Name : ARCOFEMI HEALTHCARE LIMITED
Emp/Auth/TPA ID : MH075895/1	

DEPARTMENT OF IMMUNOLOGY

ARCOFEMI - MEDIWHEEL - FULL BODY HEALTH ANNUAL PLUS CHECK - FEMALE - 2D ECHO - PAN INDIA - FY2324

Test Name	Result	Unit	Bio. Ref. Range	Method
THYROID PROFILE TOTAL (T3, T4, TSH) , SERUM				
TRI-iodothyronine (T3, TOTAL)	1.43	ng/mL	0.87-1.78	CLIA
THYROXINE (T4, TOTAL)	10.01	µg/dL	5.48-14.28	CLIA
THYROID STIMULATING HORMONE (TSH)	1.391	µIU/mL	0.38-5.33	CLIA

Comment:

For pregnant females	Bio Ref Range for TSH in uIU/ml (As per American Thyroid Association)
First trimester	0.1 - 2.5
Second trimester	0.2 – 3.0
Third trimester	0.3 – 3.0

- TSH is a glycoprotein hormone secreted by the anterior pituitary. TSH activates production of T3 (Triiodothyronine) and its prohormone T4 (Thyroxine). Increased blood level of T3 and T4 inhibit production of TSH.
- TSH is elevated in primary hypothyroidism and will be low in primary hyperthyroidism. Elevated or low TSH in the context of normal free thyroxine is often referred to as sub-clinical hypo- or hyperthyroidism respectively.
- Both T4 & T3 provides limited clinical information as both are highly bound to proteins in circulation and reflects mostly inactive hormone. Only a very small fraction of circulating hormone is free and biologically active.
- Significant variations in TSH can occur with circadian rhythm, hormonal status, stress, sleep deprivation, medication & circulating antibodies.

TSH	T3	T4	FT4	Conditions
High	Low	Low	Low	Primary Hypothyroidism, Post Thyroidectomy, Chronic Autoimmune Thyroiditis
High	N	N	N	Subclinical Hypothyroidism, Autoimmune Thyroiditis, Insufficient Hormone Replacement Therapy.
N/Low	Low	Low	Low	Secondary and Tertiary Hypothyroidism
Low	High	High	High	Primary Hyperthyroidism, Goitre, Thyroiditis, Drug effects, Early Pregnancy
Low	N	N	N	Subclinical Hyperthyroidism
Low	Low	Low	Low	Central Hypothyroidism, Treatment with Hyperthyroidism
Low	N	High	High	Thyroiditis, Interfering Antibodies
N/Low	High	N	N	T3 Thyrotoxicosis, Non thyroidal causes
High	High	High	High	Pituitary Adenoma; TSHoma/Thyrotropinoma

Dr.E.Maruthi Prasad
 PhD (Biochemistry)
 Consultant biochemist

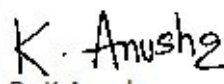
Dr.K.Anusha
 M.B.B.S.,M.D(Biochemistry)
 Consultant Biochemist



SIN No:SPL24041861

This test has been performed at Apollo Health & Lifestyle Ltd, Global Reference Laboratory,Hyderabad

Regd. Office: 1-10-60/62, Ashoka Raghupathi Chambers, 5th Floor, Begumpet, Hyderabad, Telangana - 500 016 | www.apollohl.com | Email ID: enquiry@apollohl.com, Ph No: 040-4904 7777, Fax No: 4904 7744

H. No 6-48/3, Peerzadiguda Panchayat, Boduppal, R R District, Uppal, Hyderabad, Telangana, India - 500039



APOLLO CLINICS NETWORK

Telangana: Hyderabad (AS Rao Nagar | Chanda Nagar | Kondapur | Nallakunta | Nizampet | Manikonda | Uppal) | Andhra Pradesh: Vizag (Seethamma Peta) | Karnataka: Bangalore (Basavanagudi | Bellandur | Electronics City | Fraser Town | HSR Layout | Indira Nagar | JP Nagar | Kundalahalli | Koramangala | Sarjapur Road) | Mysore (VV Mohalla) | Tamilnadu: Chennai (Annanagar | Kotturpuram | Mogappair | T Nagar | Valasaravakkam | Velachery) | Maharashtra: Pune (Aundh | Nigdi Pradhikaran | Viman Nagar | Wanowrie) | Uttar Pradesh: Ghaziabad (Indrapuram) | Gujarat: Ahmedabad (Satellite) | Punjab: Amritsar (Court Road) | Haryana: Faridabad (Railway Station Road)

Patient Name : Mrs.M LAVANYA
Age/Gender : 34 Y 1 M 21 D/F
UHID/MR No : CNAL.0000053149
Visit ID : CUPPOPV130712
Ref Doctor : Dr.SELF
Emp/Auth/TPA ID : MH075895/1

Collected : 09/Mar/2024 09:39AM
Received : 09/Mar/2024 02:06PM
Reported : 09/Mar/2024 03:39PM
Status : Final Report
Sponsor Name : ARCOFEMI HEALTHCARE LIMITED

DEPARTMENT OF IMMUNOLOGY

ARCOFEMI - MEDIWHEEL - FULL BODY HEALTH ANNUAL PLUS CHECK - FEMALE - 2D ECHO - PAN INDIA - FY2324



Dr.E.Maruthi Prasad
PhD (Biochemistry)
Consultant biochemist

SIN No:SPL24041861

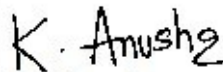

Dr.K.Anusha
M.B.B.S,M.D(Biochemistry)
Consultant Biochemist

Page 14 of 17
CAP
ACCREDITED
COLLEGE of AMERICAN PATHOLOGISTS



This test has been performed at Apollo Health & Lifestyle Ltd, Global Reference Laboratory, Hyderabad

Regd. Office: 1-10-60/62, Ashoka Raghupathi Chambers, 5th Floor, Begumpet, Hyderabad, Telangana - 500 016 |
www.apollohl.com | Email ID: enquiry@apollohl.com, Ph No: 040-4904 7777, Fax No: 4904 7744

H. No 6-48/3, Peerzadiguda Panchayat, Boduppal,
R R District., Uppal, Hyderabad, Telangana, India - 500039

 **1860 500 7788**
www.apolloclinic.com

APOLLO CLINICS NETWORK

Telangana: Hyderabad (AS Rao Nagar | Chanda Nagar | Kondapur | Nallakunta | Nizampet | Manikonda | Uppal) | Andhra Pradesh: Vizag (Seethamma Peta) | Karnataka: Bangalore (Basavanagudi | Bellandur | Electronics City | Fraser Town | HSR Layout | Indira Nagar | JP Nagar | Kundalahalli | Koramangala | Sarjapur Road) | Mysore (VV Mohalla) | Tamilnadu: Chennai (Annanagar | Kotturpuram | Mogappair | T Nagar | Valasaravakkam | Velachery) | Maharashtra: Pune (Aundh | Nigdi Pradhikaran | Viman Nagar | Wanowrie) | Uttar Pradesh: Ghaziabad (Indrapuram) | Gujarat: Ahmedabad (Satellite) | Punjab: Amritsar (Court Road) | Haryana: Faridabad (Railway Station Road)

Patient Name : Mrs.M LAVANYA	Collected : 09/Mar/2024 09:39AM
Age/Gender : 34 Y 1 M 21 D/F	Received : 09/Mar/2024 04:33PM
UHID/MR No : CNAL.0000053149	Reported : 10/Mar/2024 08:17AM
Visit ID : CUPPOPV130712	Status : Final Report
Ref Doctor : Dr.SELF	Sponsor Name : ARCOFEMI HEALTHCARE LIMITED
Emp/Auth/TPA ID : MH075895/1	

DEPARTMENT OF CLINICAL PATHOLOGY

ARCOFEMI - MEDIWHEEL - FULL BODY HEALTH ANNUAL PLUS CHECK - FEMALE - 2D ECHO - PAN INDIA - FY2324

Test Name	Result	Unit	Bio. Ref. Range	Method
COMPLETE URINE EXAMINATION (CUE) , URINE				
PHYSICAL EXAMINATION				
COLOUR	PALE YELLOW		PALE YELLOW	Visual
TRANSPARENCY	HAZY		CLEAR	Visual
pH	7.0		5-7.5	Bromothymol Blue
SP. GRAVITY	1.005		1.002-1.030	Bromothymol Blue
BIOCHEMICAL EXAMINATION				
URINE PROTEIN	NEGATIVE		NEGATIVE	PROTEIN ERROR OF INDICATOR
GLUCOSE	NEGATIVE		NEGATIVE	GOD - POD
URINE BILIRUBIN	NEGATIVE		NEGATIVE	AZO COUPLING
URINE KETONES (RANDOM)	NEGATIVE		NEGATIVE	SODIUM NITRO PRUSSIDE
UROBILINOGEN	NORMAL		NORMAL	EHRlich
BLOOD	NEGATIVE		NEGATIVE	Peroxidase
NITRITE	NEGATIVE		NEGATIVE	Diazotization
LEUCOCYTE ESTERASE	TRACE		NEGATIVE	PYRROLE HYDROLYSIS
CENTRIFUGED SEDIMENT WET MOUNT AND MICROSCOPY				
PUS CELLS	4-5	/hpf	0-5	Microscopy
EPITHELIAL CELLS	2-3	/hpf	<10	MICROSCOPY
RBC	NIL	/hpf	0-2	MICROSCOPY
CASTS	NIL		0-2 Hyaline Cast	MICROSCOPY
CRYSTALS	ABSENT		ABSENT	MICROSCOPY



Dr.R.SHALINI
M.B.B.S.,M.D(Pathology)
Consultant Pathologist

SIN No:UR2301270

This test has been performed at Apollo Health & Lifestyle Ltd, Global Reference Laboratory,Hyderabad



Patient Name : Mrs.M LAVANYA
Age/Gender : 34 Y 1 M 21 D/F
UHID/MR No : CNAL.0000053149
Visit ID : CUPPOPV130712
Ref Doctor : Dr.SELF
Emp/Auth/TPA ID : MH075895/1

Collected : 09/Mar/2024 03:32PM
Received : 10/Mar/2024 11:03AM
Reported : 10/Mar/2024 01:56PM
Status : Final Report
Sponsor Name : ARCOFEMI HEALTHCARE LIMITED

DEPARTMENT OF CLINICAL PATHOLOGY

ARCOFEMI - MEDIWHEEL - FULL BODY HEALTH ANNUAL PLUS CHECK - FEMALE - 2D ECHO - PAN INDIA - FY2324

Test Name	Result	Unit	Bio. Ref. Range	Method
URINE GLUCOSE(POST PRANDIAL)	NEGATIVE		NEGATIVE	Dipstick



Dr.R.SHALINI
M.B.B.S,M.D(Pathology)
Consultant Pathologist

SIN No:UPP017089

This test has been performed at Apollo Health & Lifestyle Ltd, Global Reference Laboratory,Hyderabad

Page 16 of 17
CAP
ACCREDITED
COLLEGE of AMERICAN PATHOLOGISTS



Patient Name : Mrs.M LAVANYA
Age/Gender : 34 Y 1 M 21 D/F
UHID/MR No : CNAL.0000053149
Visit ID : CUPPOPV130712
Ref Doctor : Dr.SELF
Emp/Auth/TPA ID : MH075895/1

Collected : 09/Mar/2024 09:39AM
Received : 09/Mar/2024 04:36PM
Reported : 09/Mar/2024 07:00PM
Status : Final Report
Sponsor Name : ARCOFEMI HEALTHCARE LIMITED

DEPARTMENT OF CLINICAL PATHOLOGY

ARCOFEMI - MEDIWHEEL - FULL BODY HEALTH ANNUAL PLUS CHECK - FEMALE - 2D ECHO - PAN INDIA - FY2324

Test Name	Result	Unit	Bio. Ref. Range	Method
URINE GLUCOSE(FASTING)	NEGATIVE		NEGATIVE	Dipstick

*** End Of Report ***

Result/s to Follow:
PERIPHERAL SMEAR



Dr.SRINIVAS N.S.NORI
M.B.B.S,M.D(Pathology)
CONSULTANT PATHOLOGY

SIN No:UF011062

This test has been performed at Apollo Health & Lifestyle Ltd, Global Reference Laboratory,Hyderabad

Page 17 of 17
CAP
ACCREDITED
COLLEGE of AMERICAN PATHOLOGISTS





The Apollo Clinic

Apollo Clinic
EXPERIENCE. CLINICAL EXCELLENCE.

PHYSICAL EXAMINATION FORM

Date 9/3/24 Age 34y/f
Name MRS. M. LAVANYA UHID: CNA 53149
Height 158 Cms BMI 20
Weight 50 Kgs BP 100/60

Apollo Clinic, H NO.6-48/3, PEERZADIGUDA, BESIDE RAMRAJ
COTTONS. BODUPPAL, R DISTRICT, HYD PH. NO.04049503373/74



Age / Gender: 34/Female
Patient ID: 0000053149
Patient Name: Mrs Lavanya

Date and Time: 9th Mar 24 11:10 AM

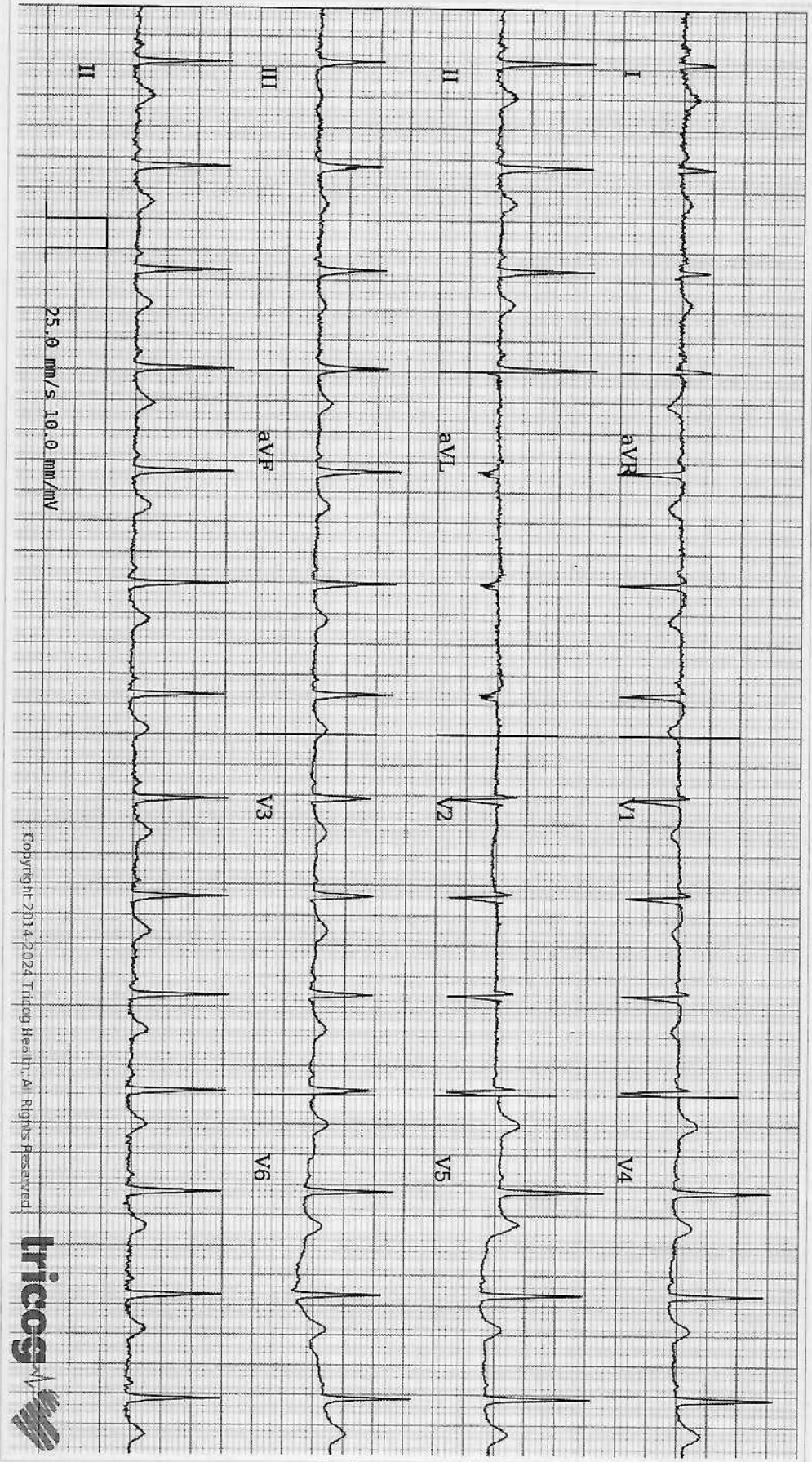

ECG Within Normal Limits: Sinus Rhythm, Normal ECG, correlate clinically. Please correlate clinically.

Disclaimer: Analysis in this report is based on ECG alone and should only be used as an adjunct to clinical history, symptoms and results of other invasive and non-invasive tests and must be interpreted by a qualified physician.

REPORTED BY



72045

CERTIFICATE OF MEDICAL FITNESS

This is to certify that I have conducted the clinical examination of
Mrs. M. Lavanya on 11/2/24.

After reviewing the medical history and on clinical examination it has been found that
he/ she is'

	Tick
<ul style="list-style-type: none"> Medically Fit 	
<ul style="list-style-type: none"> Fit with Restrictions/ Recommendations <p>Though following restrictions have been revealed in my opinion, these are not impediments to the job.</p> <ol style="list-style-type: none"> <u>Severe Anemia - Moderate</u> <u>Prominent (R) Level pchi</u> <p>However the candidate should follow the advice medication that has been communicated to him/her.</p> <p style="text-align: center;"><u>CT abdomen, Iron studies</u></p> <p>Review after</p>	✓
<ul style="list-style-type: none"> Currently Unfit. <p>Review after.....recommended.</p>	
<ul style="list-style-type: none"> Unfit 	

Dr. Koppula Triveni
 Reg No :05078
 Consultant physician
 Apollo Clinic
 Uppal

Apollo Health and Lifestyle Limited

(CIN: U85110TG2000PLC046089) Regd. Office: 7-1-6177A, 7th Floor, Imperial Towers, Ameerpet, Hyderabad-500016, Telangana. | Email ID: enquiry@apollohl.com

APOLLO CLINICS NETWORK TELANGANA & AP

Hyderabad (AS Rao Nagar | Chanda Nagar | Jubilee Hills | Kondapur | Manikonda | Nallakunta | Nizampet | Uppal)
Vizag (Saethamma Peta)

Online appointments: www.apolloclinic.com

TO BOOK AN APPOINTMENT

 **1860 500 7788**

POWER PRESCRIPTION

NAME: *M. Lalanya*

GENDER: *M/F*

DATE: *9/3/24*

AGE: *34*

UHID: *53149*

RIGHT EYE

LEFT EYE

	SPH	CYL	AXIS	VISION
DISTANCE	—————			<i>6/6</i>
NEAR				

	SPH	CYL	AXIS	VISION
DISTANCE	—————			<i>6/6</i>
NEAR				

COLOUR VISION : *BE: normal*

DIAGNOSIS :

OTHER FINDINGS : *} nil*

INSTRUCTIONS :

[Signature]
SIGNATURE

Patient Name	: Mrs. M LAVANYA	Age	: 34 Y/F
UHID	: CNAL.0000053149	OP Visit No	: CUPPOPV130712
Reported By:	: Dr. VINAY KUMAR GUPTA	Conducted Date	: 11-03-2024 11:04
Referred By	: SELF		

ECG REPORT

Observation :-

1. Normal Sinus Rhythm.
2. Heart rate is 88 beats per minutes.
3. No pathological Q wave or S-T,T changes seen.
4. Normal P,Q,R,S,T waves and axis.
5. No evidence of chamber, hypertrophy or enlargement see

Impression:

NORMAL ECG.

CORRELATE CLINICALLY.

----- END OF THE REPORT -----

Dr. VINAY KUMAR GUPTA

Patient Name	: Mrs. M LAVANYA	Age/Gender	: 34 Y/F
UHID/MR No.	: CNAL.0000053149	OP Visit No	: CUPPOPV130712
Sample Collected on	:	Reported on	: 09-03-2024 15:25
LRN#	: RAD2261401	Specimen	:
Ref Doctor	: SELF		
Emp/Auth/TPA ID	: MH075895/1		

DEPARTMENT OF RADIOLOGY

ULTRASOUND - WHOLE ABDOMEN

Liver appears normal in size 145 mm and echotexture. No focal lesion is seen. PV and CBD normal. No dilatation of the intrahepatic biliary radicals.

Gall bladder is well distended. No evidence of calculus. Wall thickness appears normal. No evidence of periGB collection. No evidence of focal lesion is seen.

Spleen appears normal in size 102 mm. No focal lesion seen. Splenic vein appears normal.

Pancreas appears normal in echopattern. No focal/mass lesion/calcification. No evidence of peripancreatic free fluid or collection. Pancreatic duct appears normal.

Right kidney : 101x 42 mm appear normal in size, shape and echopattern. Cortical thickness and CM differentiation are maintained. **Mild prominent of right renal PCS.**

Left kidney : 110 x 42 mm appear normal in size, shape and echopattern. Cortical thickness and CM differentiation are maintained. No calculus / hydronephrosis seen.

Urinary Bladder is well distended and appears normal. No evidence of any wall thickening or abnormality. No evidence of any intrinsic or extrinsic bladder abnormality detected.

Uterus appears normal in size 77 x 41 x 53 mm. It shows normal shape & echo pattern. Endometrial echo-complex appears normal and measures 9 mm.

Both ovaries appear normal in size, shape and echotexture.

Right ovary : 38 mm. **Left ovary** : 26 mm.

No evidence of any adnexal pathology noted.

IMPRESSION:-

* **MILD PROMINENT OF RIGHT RENAL PCS.**

Suggest – clinical correlation.

(The sonography findings should always be considered in correlation with the clinical and other investigation finding where applicable.) It is only a professional opinion, Not valid for medico legal purpose.

Patient Name : Mrs. M LAVANYA

Age/Gender : 34 Y/F

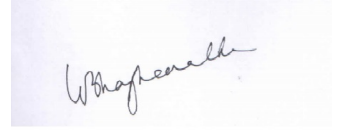

Dr. K BHAGHEERATHI
MBBS, DNB Radiodiagnosis
Consultant Radiologist

Patient Name : Mrs. M LAVANYA

Age/Gender : 34 Y/F

UHID/MR No. : CNAL.0000053149

OP Visit No : CUPPOPV130712

Sample Collected on :

Reported on : 09-03-2024 12:22

LRN# : RAD2261401

Specimen :

Ref Doctor : SELF

Emp/Auth/TPA ID : MH075895/1

DEPARTMENT OF RADIOLOGY

X-RAY CHEST PA

Both lung fields and hila are normal .

No obvious active pleuro-parenchymal lesion seen .

Both costophrenic and cardiophrenic angles are clear .

Both diaphragms are normal in position and contour .

Thoracic wall and soft tissues appear normal.

CONCLUSION :

No obvious abnormality seen



Dr. MATTA JYOTHIRMAI
MBBS, MDRD
Radiology

Name: Mrs. M LAVANYA
Age/Gender: 34 Y/F
Address: GHATKESAR
Location: HYDERABAD, TELANGANA
Doctor:
Department: GENERAL
Rate Plan: UPPAL_06042023
Sponsor: ARCOFEMI HEALTHCARE LIMITED
Consulting Doctor: Dr. KOPPULA TRIVENI

MR No: CNAL.0000053149
Visit ID: CUPPOPV130712
Visit Date: 09-03-2024 09:01
Discharge Date:
Referred By: SELF

HT-CHIEF COMPLAINTS AND PRESENT KNOWN ILLNESS

SYSTEMIC REVIEW

HT-HISTORY

PHYSICAL EXAMINATION

SYSTEMIC EXAMINATION

IMPRESSION

RECOMMENDATION

Doctor's Signature

Name: Mrs. M LAVANYA
Age/Gender: 34 Y/F
Address: GHATKESAR
Location: HYDERABAD, TELANGANA
Doctor:
Department: GENERAL
Rate Plan: UPPAL_06042023
Sponsor: ARCOFEMI HEALTHCARE LIMITED
Consulting Doctor: Dr. KOPPULA TRIVENI

MR No: CNAL.0000053149
Visit ID: CUPPOPV130712
Visit Date: 09-03-2024 09:01
Discharge Date:
Referred By: SELF

HT-CHIEF COMPLAINTS AND PRESENT KNOWN ILLNESS

SYSTEMIC REVIEW

HT-HISTORY

PHYSICAL EXAMINATION

SYSTEMIC EXAMINATION

IMPRESSION

RECOMMENDATION

Doctor's Signature

Name: Mrs. M LAVANYA
Age/Gender: 34 Y/F
Address: GHATKESAR
Location: HYDERABAD, TELANGANA
Doctor:
Department: GENERAL
Rate Plan: UPPAL_06042023
Sponsor: ARCOFEMI HEALTHCARE LIMITED
Consulting Doctor: Dr. AYYAPPA SWAMY AMARA

MR No: CNAL.0000053149
Visit ID: CUPPOPV130712
Visit Date: 09-03-2024 09:01
Discharge Date:
Referred By: SELF

Doctor's Signature

Name: Mrs. M LAVANYA
Age/Gender: 34 Y/F
Address: GHATKESAR
Location: HYDERABAD, TELANGANA
Doctor:
Department: GENERAL
Rate Plan: UPPAL_06042023
Sponsor: ARCOFEMI HEALTHCARE LIMITED
Consulting Doctor: Dr. AYYAPPA SWAMY AMARA

MR No: CNAL.0000053149
Visit ID: CUPPOPV130712
Visit Date: 09-03-2024 09:01
Discharge Date:
Referred By: SELF

Doctor's Signature

Name: Mrs. M LAVANYA
Age/Gender: 34 Y/F
Address: GHATKESAR
Location: HYDERABAD, TELANGANA
Doctor:
Department: GENERAL
Rate Plan: UPPAL_06042023
Sponsor: ARCOFEMI HEALTHCARE LIMITED
Consulting Doctor: Dr. SOWMYA REDDY

MR No: CNAL.0000053149
Visit ID: CUPPOPV130712
Visit Date: 09-03-2024 09:01
Discharge Date:
Referred By: SELF

HT-CHIEF COMPLAINTS AND PRESENT KNOWN ILLNESS

SYSTEMIC REVIEW

HT-HISTORY

PHYSICAL EXAMINATION

SYSTEMIC EXAMINATION

IMPRESSION

RECOMMENDATION

Doctor's Signature

Established Patient: No

Vitals

Date	Pulse (Beats/min)	B.P (mmHg)	Resp (Rate/min)	Temp (F)	Height (cms)	Weight (Kgs)	Body Fat Percentage (%)	Visceral Fat Level (%)	Body Age (Years)	BMI	Waist Circum (cms)	Hip (cms)	Waist (cms)	Waist & Hip Ratio	User
10-03-2024 08:54	100 Beats/min	100/60 mmHg	22 Rate/min	98.6 F	158 cms	50 Kgs	%	%	Years	20.03	cms	cms	cms		AHLL06629

Established Patient: No

Vitals

Date	Pulse (Beats/min)	B.P (mmHg)	Resp (Rate/min)	Temp (F)	Height (cms)	Weight (Kgs)	Body Fat Percentage (%)	Visceral Fat Level (%)	Body Age (Years)	BMI	Waist Circum (cms)	Hip (cms)	Waist (cms)	Waist & Hip Ratio	User
10-03-2024 08:54	100 Beats/min	100/60 mmHg	22 Rate/min	98.6 F	158 cms	50 Kgs	%	%	Years	20.03	cms	cms	cms		AHLL06629

Established Patient: No

Vitals

Date	Pulse (Beats/min)	B.P (mmHg)	Resp (Rate/min)	Temp (F)	Height (cms)	Weight (Kgs)	Body Fat Percentage (%)	Visceral Fat Level (%)	Body Age (Years)	BMI	Waist Circum (cms)	Hip (cms)	Waist (cms)	Waist & Hip Ratio	User
10-03-2024 08:54	100 Beats/min	100/60 mmHg	22 Rate/min	98.6 F	158 cms	50 Kgs	%	%	Years	20.03	cms	cms	cms		AHLL06629

Established Patient: No

Vitals

Date	Pulse (Beats/min)	B.P (mmHg)	Resp (Rate/min)	Temp (F)	Height (cms)	Weight (Kgs)	Body Fat Percentage (%)	Visceral Fat Level (%)	Body Age (Years)	BMI	Waist Circum (cms)	Hip (cms)	Waist (cms)	Waist & Hip Ratio	User
10-03-2024 08:54	100 Beats/min	100/60 mmHg	22 Rate/min	98.6 F	158 cms	50 Kgs	%	%	Years	20.03	cms	cms	cms		AHLL06629

Established Patient: No

Vitals

Date	Pulse (Beats/min)	B.P (mmHg)	Resp (Rate/min)	Temp (F)	Height (cms)	Weight (Kgs)	Body Fat Percentage (%)	Visceral Fat Level (%)	Body Age (Years)	BMI	Waist Circum (cms)	Hip (cms)	Waist (cms)	Waist & Hip Ratio	User
10-03-2024 08:54	100 Beats/min	100/60 mmHg	22 Rate/min	98.6 F	158 cms	50 Kgs	%	%	Years	20.03	cms	cms	cms		AHLL06629



Apollo Clinic
Expertise. Closer to you.



భారత విశిష్ట సుర్తింపు ప్రాధికార సంస్థ
భారత ప్రభుత్వం
Unique Identification Authority of India
Government of India

సమయ సంఖ్య / Enrollment No. : 1171/27099/16977
To
Maheshvaram Lavanya
మహేశ్వరం లావణ్య
W/O: Maheshvaram Hari Krishna
76/7
Rajiv Gruhakalpa
Annojiguda
Annojiguda, K.V.Rangareddy
Andhra Pradesh - 501301
8985235756



KL008171712FT
817171



మీ ఆధార్ సంఖ్య / Your Aadhaar No. :
5816 9505 2765

ఆధార్ - సామాన్యని హక్కు

భారత ప్రభుత్వం
Government of India



మహేశ్వరం లావణ్య
Maheshvaram Lavanya

జన్మన సంవత్సరం / Year of Birth: 1991
స్త్రీ / Female

5816 9505 2765



ఆధార్ - సామాన్యని హక్కు

BMI :
Waist Circum :
Resp :
B.P :

Management Plan



Doctor Signature

Apollo Clinic, Uppal
6-48/3, Beside Ramraj Cotton, Peerzadiguda Panchayat, Boduppal, Hyderabad-500039
Phone No: (040) 49503373/74

BOOK YOUR APPOINTMENT TODAY!
Whatsapp Number : 970 100 3333
Toll Number : 1860 500 7788
Website : www.apolloclin

Follow us /ApolloClinicIndia /ApolloClinics

S. No.	Company Name	PACKAGE NAME
60	Arcofemi/Mediwheel/MALE/FEMALE	- FULL BODY HEALTH ANNUAL PLUS CHECK - FEMALE - 2D EC
61	Arcofemi/Mediwheel/MALE/FEMALE	OFEMI - MEDIWHEEL - FULL BODY ANNUAL PLUS MALE - 2D E

Booking ID	EMP-NAME	AGE	GENDER
bobS13780	Swetha Pamula	35 year	Female
bobE13779	MR. JATTI THIRUPATHI	37 year	Male

EMAIL	CONTACT NO	Appointment Date	Appointment Time
thirupathi.jatti@bankofbaroda.com	9537141969	3/9/2024	9:00 AM
thirupathi.jatti@bankofbaroda.com	9537141969	3/9/2024	9:00 AM

CLINIC NAME	CLINIC STATE	CLINIC CITY
Apollo Clinic - Uppal	Telangana	Hyderabad
Apollo Clinic - Uppal	Telangana	Hyderabad

Booking Status	Status	Remarks
If 2D ECHO Slot are Full or 2D Echo Facility not Available book TMT Package	Confirmed	
If 2D ECHO Slot are Full or 2D Echo Facility not Available book TMT Package	Confirmed	

Apollo Clinic

CONSENT FORM

Patient Name: Mrs. M. Lavanya

Age: 34yrf

Phone Number: 9842. 53149

Company Name: Arcotemi

Signature: Mrs. M. Lavanya

Employee of: Arcotemi

(Company) Want to inform you that I am not interested in getting

papsmeas

tests done which is a part of my routine health check package

and I claim the above statement in my full consciousness

Patient Signature:

M. Lavanya

Date:

9/3/24.

Patient Name : Mrs. M LAVANYA Age : 34 Y/F
UHID : CNAL.0000053149 OP Visit No : CUPPOPV130712
Conducted By: : Dr. CH VENKATESHAM Conducted Date : 09-03-2024 16:17
Referred By : SELF

2D-ECHO WITH COLOUR DOPPLER

Dimensions:

Ao (ed)	2.6 CM
LA (es)	2.9 CM
LVID (ed)	4.7 CM
LVID (es)	3.2 CM
IVS (Ed)	0.9 CM
LVPW (Ed)	0.9 CM
EF	68.00%
%FD	34.00%
MITRAL VALVE :	NORMAL
AML	NORMAL
PML	NORMAL
AORTIC VALVE	NORMAL
TRICUSPID VALVE	NORMAL
RIGHT VENTRICLE	NORMAL
INTER ATRIAL SEPTUM	INTACT
INTER VENTRICULAR SEPTUM	INTACT
AORTA	NORMAL
RIGHT ATRIUM	NORMAL
LEFT ATRIUM	NORMAL
Pulmonary Valve	NORMAL
PERICARDIUM	NORMAL

Patient Name	: Mrs. M LAVANYA	Age	: 34 Y/F
UHID	: CNAL.0000053149	OP Visit No	: CUPPOPV130712
Conducted By:	: Dr. CH VENKATESHAM	Conducted Date	: 09-03-2024 16:17
Referred By	: SELF		

COLOUR AND DOPPLER STUDIES:

AJV = 1.2

PJV = 0.7

E = 0.9

A = 0.6

MPRESSION:

NORMAL SIZED CARDIAC CHAMBERS & VALVES.

NORMAL BLOOD FLOW.

GOOD LV / RV FUNCTION.

NO RWMA / LVH

NO CLOT / P-E

