

NEF

If the examinee is suffering from an acute life threatening situation, you may be obliged to disclose the result of the medical examination to the examinee.

1. Name of the examinee	:	Mr./Mrs./Ms. Anesh.k.v
2. Mark of Identification	:	(Mole/Scar/any other (specify location)):
3. Age/Date of Birth	:	36 / 02-05-1987 Gender: F/M
4. Photo ID Checked	:	(Passport/Election Card/PAN Card/Driving Licence/Company ID)

PHYSICAL DETAILS:

a. Height 1.70 (cms)	b. Weight ... 82 (Kgs)	c. Girth of Abdomen ... 87 (cms)
d. Pulse Rate 70 (/Min)	e. Blood Pressure: 120/80	Systolic Diastolic
	1 st Reading	
	2 nd Reading	

FAMILY HISTORY:

Relation	Age if Living	Health Status	If deceased, age at the time and cause
Father		/ NS	
Mother			
Brother(s)			
Sister(s)			

HABITS & ADDICTIONS: Does the examinee consume any of the following?

Tobacco in any form	Sedative	Alcohol
/	/	✓

PERSONAL HISTORY

- a. Are you presently in good health and entirely free from any mental or Physical impairment or deformity. If No, please attach details. Y/N
- b. Have you undergone/been advised any surgical procedure? Y/N
- c. During the last 5 years have you been medically examined, received any advice or treatment or admitted to any hospital? Y/N
- d. Have you lost or gained weight in past 12 months? Y/N

Have you ever suffered from any of the following?

- Psychological Disorders or any kind of disorders of the Nervous System? Y/N
- Any disorders of Respiratory system? Y/N
- Any Cardiac or Circulatory Disorders? Y/N
- Enlarged glands or any form of Cancer/Tumour? Y/N
- Any Musculoskeletal disorder? Y/N
- Any disorder of Gastrointestinal System? Y/N
- Unexplained recurrent or persistent fever, and/or weight loss Y/N
- Have you been tested for HIV/HBsAg / HCV before? If yes attach reports Y/N
- Are you presently taking medication of any kind? Y/N

• Any disorders of Urinary System?

Y/N

• Any disorder of the Eyes, Ears, Nose, Throat or Mouth & Skin

Y/N

FOR FEMALE CANDIDATES ONLY

a. Is there any history of diseases of breast/genital organs?

Y/N

d. Do you have any history of miscarriage/abortion or MTP

Y/N

b. Is there any history of abnormal PAP Smear/Mammogram/USG of Pelvis or any other tests? (If yes attach reports)

Y/N

e. For Parous Women, were there any complication during pregnancy such as gestational diabetes, hypertension etc

Y/N

c. Do you suspect any disease of Uterus, Cervix or Ovaries?

Y/N

f. Are you now pregnant? If yes, how many months?

Y/N

CONFIDENTIAL COMMENTS FROM MEDICAL EXAMINER

➤ Was the examinee co-operative?

Y/N

➤ Is there anything about the examinee's health, lifestyle that might affect him/her in the near future with regard to his/her job?

Y/N

➤ Are there any points on which you suggest further information be obtained?

Y/N

➤ Based on your clinical impression, please provide your suggestions and recommendations below;

Medical consult

➤ Do you think he/she is MEDICALLY FIT or UNFIT for employment.

MEDICAL EXAMINER'S DECLARATION

I hereby confirm that I have examined the above individual after verification of his/her identity and the findings stated above are true and correct to the best of my knowledge.

Name & Signature of the Medical Examiner :

[Handwritten Signature]

Seal of Medical Examiner :

Dr. GEORGE THOMAS
MD, FCSI, FIAE
MEDICAL EXAMINER
Reg: 86614

Name & Seal of DDRC SRL Branch :



Date & Time :

11/03/2024

PATIENT NAME : MR. ANEESH.K.V

REF. DOCTOR : DR. MEDIWHEEL ARCOFEMI HEALTHCARE LIMITED

CODE/NAME & ADDRESS : CA00010147 - MEDIWHEEL ARCOFEMI HEALTHCARE LIMITED F701A, LADO SARAI, NEW DELHI,SOUTH DELHI, DELHI, SOUTH DELHI 110030 8800465156	ACCESSION NO : 4126XC002896	AGE/SEX : 36 Years Male
	PATIENT ID : ANEEM0205874126	DRAWN :
	CLIENT PATIENT ID: ABITA NO	RECEIVED : 09/03/2024 09:42:09 REPORTED : 09/03/2024 16:21:48

Test Report Status	Final	Results	Biological Reference Interval	Units
--------------------	-------	---------	-------------------------------	-------

MEDIWHEEL HEALTH CHEKUP BELOW 40(M)TMT

OPHTHAL

OPHTHAL TEST COMPLETED

TREADMILL TEST

TREADMILL TEST TEST COMPLETED

DR.SMITHA PAULSON,MD
 (PATH),DPB
 (Reg No - TCMC:35960)
**LAB DIRECTOR & HEAD-
 HISTOPATHOLOGY & CYTOLOGY**

DR.NILA THERESA DAVIS,MBBS
 MD(PATH)
 (Reg No - TCMC:47450)
CONSULTANT PATHOLOGIST

DR.TEJAS PRASAD
VIDWANS ,MBBS MD(PATH)(Reg
No -MMC 2017/08/3919)
CONSULTANT PATHOLOGIST



View Details



View Report

PERFORMED AT :

DDRC AGILUS PATHLABS LIMITED
 DDRC agilus TOWER, G-131,PANAMPILLY NAGAR,
 ERNAKULAM, 682036
 KERALA, INDIA
 Tel : 93334 93334
 Email : customercare.ddrc@agilus.in



Patient Ref. No. 66600008147383

PATIENT NAME : MR. ANEESH.K.V

REF. DOCTOR : DR. MEDIWHEEL ARCOFEMI HEALTHCARE LIMITED

CODE/NAME & ADDRESS : CA00010147 - MEDIWHEEL ARCOFEMI HEALTHCARE LIMITED F701A, LADO SARAI, NEW DELHI,SOUTH DELHI, DELHI, SOUTH DELHI 110030 8800465156	ACCESSION NO : 4126XC002896	AGE/SEX : 36 Years Male
	PATIENT ID : ANEEM0205874126	DRAWN :
	CLIENT PATIENT ID: ABITA NO :	RECEIVED : 09/03/2024 09:42:09 REPORTED : 09/03/2024 16:21:48

Test Report Status	Final	Results	Units
--------------------	-------	---------	-------

MEDIWHEEL HEALTH CHEKUP BELOW 40(M)TMT

ECG WITH REPORT
REPORT
 TEST COMPLETED

USG ABDOMEN AND PELVIS
REPORT
 COMPLETED

CHEST X-RAY WITH REPORT
REPORT
 TEST COMPLETED

HAEMATOLOGY

MEDIWHEEL HEALTH CHEKUP BELOW 40(M)TMT

GLYCOSYLATED HEMOGLOBIN(HBA1C), EDTA WHOLE BLOOD

HBA1C	5.2	Normal	: 4.0 -	%
		5.6%.		
		Non-diabetic level	: < 5.7%.	
		Diabetic	: >6.5%	

Glycemic control goal
 More stringent goal : < 6.5 %.
 General goal : < 7%.
 Less stringent goal : < 8%.

Glycemic targets in CKD :-
 If eGFR > 60 : < 7%.

DR.SMITHA PAULSON,MD
(PATH),DPB
(Reg No - TCMC:35960)
LAB DIRECTOR & HEAD-
HISTOPATHOLOGY & CYTOLOGY

DR.NILA THERESA DAVIS,MBBS
MD(PATH)
(Reg No - TCMC:47450)
CONSULTANT PATHOLOGIST

DR.TEJAS PRASAD
VIDWANS ,MBBS MD(PATH)(Reg
No -MMC 2017/08/3919)
CONSULTANT PATHOLOGIST



View Details



View Report

PERFORMED AT :

DDRC AGILUS PATHLABS LIMITED
 DDRC agilus TOWER, G-131,PANAMPILLY NAGAR,
 ERNAKULAM, 682036
 KERALA, INDIA
 Tel : 93334 93334
 Email : customercare.ddrc@agilus.in





PATIENT NAME : MR. ANEESH.K.V

REF. DOCTOR : DR. MEDIWHEEL ARCOFEMI HEALTHCARE LIMITED

CODE/NAME & ADDRESS : CA00010147 - MEDIWHEEL ARCOFEMI HEALTHCARE LIMITED F701A, LADO SARAI, NEW DELHI,SOUTH DELHI, DELHI, SOUTH DELHI 110030 8800465156	ACCESSION NO : 4126XC002896	AGE/SEX : 36 Years Male
	PATIENT ID : ANEEM0205874126	DRAWN :
	CLIENT PATIENT ID: ABITA NO	RECEIVED : 09/03/2024 09:42:09 REPORTED : 09/03/2024 16:21:48

Test Report Status	Final	Results	Units
--------------------	-------	---------	-------

MEAN PLASMA GLUCOSE 102.5 If eGFR < 60 : 7 - 8.5%.
< 116.0 mg/dL

BLOOD COUNTS,EDTA WHOLE BLOOD

HEMOGLOBIN	15.8	13.0 - 17.0	g/dL
RED BLOOD CELL COUNT	4.98	4.50 - 5.50	mil/ μ L
WHITE BLOOD CELL COUNT	5.60	4.0 - 10.0	thou/ μ L
PLATELET COUNT	209	150 - 410	thou/ μ L

RBC AND PLATELET INDICES

HEMATOCRIT	44.8	40.0 - 50.0	%
MEAN CORPUSCULAR VOL	90.0	83.0 - 101	fL
MEAN CORPUSCULAR HGB.	31.7	27.0 - 32.0	pg
MEAN CORPUSCULAR HEMOGLOBIN CONCENTRATION	35.3 High	31.50 - 34.50	g/dL
RED CELL DISTRIBUTION WIDTH	12.1	11.60 - 14.0	%
MENTZER INDEX	18.1		
MEAN PLATELET VOLUME	10.3	6.80 - 10.90	fL

WBC DIFFERENTIAL COUNT

SEGMENTED NEUTROPHILS	47	40.0 - 80.0	%
LYMPHOCYTES	44 High	20.0 - 40.0	%
MONOCYTES	5	2.0 - 10.0	%
EOSINOPHILS	4	1.0 - 6.0	%
BASOPHILS	0	0.0 - 1.0	%
ABSOLUTE NEUTROPHIL COUNT	2.62	2.0 - 7.0	thou/ μ L
ABSOLUTE LYMPHOCYTE COUNT	2.48	1.0 - 3.0	thou/ μ L
ABSOLUTE MONOCYTE COUNT	0.26	0.20 - 1.0	thou/ μ L

DR.HARI SHANKAR, MBBS MD
 (Reg No - TCMC:62092)
 HEAD - Biochemistry & Immunology

DR.NISHA G,MBBS MD(PATH),
 (Reg No - TCMC:45399)
 CONSULTANT PATHOLOGIST

DR.SMITHA PAULSON,MD
 (PATH),DPB
 (Reg No - TCMC:35960)
 LAB DIRECTOR & HEAD-
 HISTOPATHOLOGY & CYTOLOGY



View Details



View Report

PERFORMED AT :

DDRC AGILUS PATHLABS LIMITED
 DDRC agilus TOWER, G-131,PANAMPILLY NAGAR,
 ERNAKULAM, 682036
 KERALA, INDIA
 Tel : 93334 93334
 Email : customercare.ddrc@agilus.in



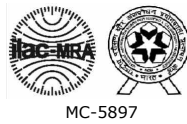

PATIENT NAME : MR. ANEESH.K.V

REF. DOCTOR : DR. MEDIWHEEL ARCOFEMI HEALTHCARE LIMITED

CODE/NAME & ADDRESS : CA00010147 - MEDIWHEEL ARCOFEMI HEALTHCARE LIMITED F701A, LADO SARAI, NEW DELHI,SOUTH DELHI, DELHI, SOUTH DELHI 110030 8800465156	ACCESSION NO : 4126XC002896	AGE/SEX : 36 Years Male
	PATIENT ID : ANEEM0205874126	DRAWN :
	CLIENT PATIENT ID: ABITA NO	RECEIVED : 09/03/2024 09:42:09 REPORTED : 09/03/2024 16:21:48

Test Report Status	Final	Results	Units
--------------------	-------	---------	-------

ABSOLUTE EOSINOPHIL COUNT	0.20	0.02 - 0.50	thou/ μ L
ABSOLUTE BASOPHIL COUNT	0.00	0.00 - 0.10	thou/ μ L
NEUTROPHIL LYMPHOCYTE RATIO (NLR)	1.1		

ERYTHROCYTE SEDIMENTATION RATE (ESR),EDTA BLOOD

SEDIMENTATION RATE (ESR)	04	0 - 14	mm at 1 hr
METHOD : WESTERGREN METHOD			

MEDIWHEEL HEALTH CHEKUP BELOW 40(M)TMT

SUGAR URINE - POST PRANDIAL

SUGAR URINE - POST PRANDIAL	NOT DETECTED	NOT DETECTED
-----------------------------	--------------	--------------

SUGAR URINE - FASTING

SUGAR URINE - FASTING	NOT DETECTED	NOT DETECTED
-----------------------	--------------	--------------

IMMUNOHAEMATOLOGY

MEDIWHEEL HEALTH CHEKUP BELOW 40(M)TMT

ABO GROUP & RH TYPE, EDTA WHOLE BLOOD

ABO GROUP	TYPE AB
RH TYPE	POSITIVE

Interpretation(s)

ABO GROUP & RH TYPE, EDTA WHOLE BLOOD-Blood group is identified by antigens and antibodies present in the blood. Antigens are protein molecules found on the

DR.HARI SHANKAR, MBBS MD
 (Reg No - TCMC:62092)
 HEAD - Biochemistry & Immunology

DR.SMITHA PAULSON,MD
 (PATH),DPB
 (Reg No - TCMC:35960)
 LAB DIRECTOR & HEAD-
 HISTOPATHOLOGY & CYTOLOGY



View Details



View Report

PERFORMED AT :

DDRC AGILUS PATHLABS LIMITED
 DDRC agilus TOWER, G-131,PANAMPILLY NAGAR,
 ERNAKULAM, 682036
 KERALA, INDIA
 Tel : 93334 93334
 Email : customercare.ddrc@agilus.in





MC-5897

PATIENT NAME : MR. ANEESH.K.V

REF. DOCTOR : DR. MEDIWHEEL ARCOFEMI HEALTHCARE LIMITED

CODE/NAME & ADDRESS : CA00010147 - MEDIWHEEL ARCOFEMI HEALTHCARE LIMITED F701A, LADO SARAI, NEW DELHI,SOUTH DELHI, DELHI, SOUTH DELHI 110030 8800465156	ACCESSION NO : 4126XC002896	AGE/SEX : 36 Years Male
	PATIENT ID : ANEEM0205874126	DRAWN :
	CLIENT PATIENT ID: ABITA NO	RECEIVED : 09/03/2024 09:42:09 REPORTED : 09/03/2024 16:21:48

Test Report Status	Final	Results	Units
--------------------	-------	---------	-------

BILIRUBIN, INDIRECT	0.52	General Range : <0.85	mg/dL
TOTAL PROTEIN	6.9	Ambulatory : 6.4 - 8.3 Recumbant : 6 - 7.8	g/dL
ALBUMIN	4.5	20-60yrs : 3.5 - 5.2	g/dL
GLOBULIN	2.4	General Range : 2 - 3.5 Premature Neonates : 0.29 - 1.04	g/dL
ALBUMIN/GLOBULIN RATIO	1.9	General Range : 1.1 - 2.5	RATIO
ASPARTATE AMINOTRANSFERASE (AST/SGOT)	29	Adults : < 40	U/L
ALANINE AMINOTRANSFERASE (ALT/SGPT)	72	Adults : < 45	U/L
ALKALINE PHOSPHATASE	74	Adult(<60yrs) : 40 -130	U/L
GAMMA GLUTAMYL TRANSFERASE (GGT)	57	Adult (Male) : < 60	U/L

TOTAL PROTEIN, SERUM

TOTAL PROTEIN	6.9	Ambulatory : 6.4 - 8.3 Recumbant : 6 - 7.8	g/dL
---------------	-----	---	------

URIC ACID, SERUM

URIC ACID	6.8	Adults : 3.4-7	mg/dL
-----------	-----	----------------	-------

BLOOD UREA NITROGEN (BUN), SERUM

BLOOD UREA NITROGEN	12	Adult(<60 yrs) : 6 to 20	mg/dL
---------------------	----	--------------------------	-------

BIOCHEMISTRY - LIPID

MEDIWHEEL HEALTH CHEKUP BELOW 40(M)TMT

DR.SMITHA PAULSON,MD
 (PATH),DPB
 (Reg No - TCMC:35960)
 LAB DIRECTOR & HEAD-
 HISTOPATHOLOGY & CYTOLOGY

DR.HARI SHANKAR, MBBS MD
 (Reg No - TCMC:62092)
 HEAD - Biochemistry &
 Immunology



View Details



View Report

PERFORMED AT :

DDRC AGILUS PATHLABS LIMITED
 DDRC agilus TOWER, G-131,PANAMPILLY NAGAR,
 ERNAKULAM, 682036
 KERALA, INDIA
 Tel : 93334 93334
 Email : customercare.ddrc@agilus.in





PATIENT NAME : MR. ANEESH.K.V

REF. DOCTOR : DR. MEDIWHEEL ARCOFEMI HEALTHCARE LIMITED

CODE/NAME & ADDRESS : CA00010147 - MEDIWHEEL ARCOFEMI HEALTHCARE LIMITED F701A, LADO SARAI, NEW DELHI,SOUTH DELHI, DELHI, SOUTH DELHI 110030 8800465156	ACCESSION NO : 4126XC002896	AGE/SEX : 36 Years Male
	PATIENT ID : ANEEM0205874126	DRAWN :
	CLIENT PATIENT ID :	RECEIVED : 09/03/2024 09:42:09
	ADMIT NO :	REPORTED : 09/03/2024 16:21:48

Test Report Status	Final	Results	Units
--------------------	-------	---------	-------

LIPID PROFILE, SERUM

CHOLESTEROL	239	Desirable : < 200 Borderline : 200-239 High : >or= 240	mg/dL
TRIGLYCERIDES	369 High	Normal : < 150 High : 150-199 Hypertriglyceridemia : 200-499 Very High : > 499	mg/dL
HDL CHOLESTEROL	30 Low	General range : 40-60	mg/dL
LDL CHOLESTEROL, DIRECT	173 High	Optimum : < 100 Above Optimum : 100-129 Borderline High : 130-159 High : 160-189 Very High : >or= 190	mg/dL
NON HDL CHOLESTEROL	209 High	Desirable : < 130 Above Desirable : 130 -159 Borderline High : 160 - 189 High : 190 - 219 Very high : > / = 220	mg/dL
VERY LOW DENSITY LIPOPROTEIN CHOL/HDL RATIO	73.8 High 8.0	</= 30.0 Low Risk : 3.3 - 4.4 Average Risk : 4.5 - 7.0 Moderate Risk : 7.1 - 11.0 High Risk : > 11.0	mg/dL
LDL/HDL RATIO	5.8	Desirable/Low Risk - 0.5-3 Borderline/Moderate Risk- 3.1-6 High Risk- >6.0	

Comments

Factors that can influence triglyceride level in blood include diet (non-12 hrs. fasting status), Alcohol, Drug intake, Pregnancy, Smoking, Obesity, Stress and inflammation. So, if clinically not correlating contact lab within 24 hours.

DR.HARI SHANKAR, MBBS MD
(Reg No - TCMC:62092)
HEAD - Biochemistry & Immunology

DR.SMITHA PAULSON,MD
(PATH),DPB
(Reg No - TCMC:35960)
LAB DIRECTOR & HEAD- HISTOPATHOLOGY & CYTOLOGY



View Details



View Report

PERFORMED AT :

DDRC AGILUS PATHLABS LIMITED
DDRC agilus TOWER, G-131,PANAMPILLY NAGAR,
ERNAKULAM, 682036
KERALA, INDIA
Tel : 93334 93334
Email : customercare.ddrc@agilus.in



Patient Ref. No. 66600008147383

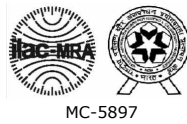

PATIENT NAME : MR. ANEESH.K.V

REF. DOCTOR : DR. MEDIWHEEL ARCOFEMI HEALTHCARE LIMITED

CODE/NAME & ADDRESS : CA00010147 - MEDIWHEEL ARCOFEMI HEALTHCARE LIMITED F701A, LADO SARAI, NEW DELHI,SOUTH DELHI, DELHI, SOUTH DELHI 110030 8800465156	ACCESSION NO : 4126XC002896	AGE/SEX : 36 Years Male
	PATIENT ID : ANEEM0205874126	DRAWN :
	CLIENT PATIENT ID: ABITA NO	RECEIVED : 09/03/2024 09:42:09 REPORTED : 09/03/2024 16:21:48

Test Report Status	Final	Results	Units
--------------------	-------	---------	-------

SPECIALISED CHEMISTRY - HORMONE

MEDIWHEEL HEALTH CHEKUP BELOW 40(M)TMT

THYROID PANEL, SERUM

T3	94.60	Adult : 80-200	ng/dL
T4	7.34	Adults : 4.5-12.1	µg/dl
TSH 3RD GENERATION	1.760	21-50 yrs : 0.4 - 4.2	µIU/mL

CLINICAL PATH - URINALYSIS

MEDIWHEEL HEALTH CHEKUP BELOW 40(M)TMT

PHYSICAL EXAMINATION, URINE

COLOR	PALE YELLOW
APPEARANCE	CLEAR

CHEMICAL EXAMINATION, URINE

PH	6.0	4.8 - 7.4
SPECIFIC GRAVITY	1.015	1.015 - 1.030
PROTEIN	NOT DETECTED	NOT DETECTED
GLUCOSE	NOT DETECTED	NOT DETECTED
KETONES	NOT DETECTED	NOT DETECTED
BLOOD	NOT DETECTED	NOT DETECTED
BILIRUBIN	NOT DETECTED	NOT DETECTED
UROBILINOGEN	NORMAL	NORMAL
NITRITE	NOT DETECTED	NOT DETECTED
LEUKOCYTE ESTERASE	NOT DETECTED	NOT DETECTED

MICROSCOPIC EXAMINATION, URINE

DR.NISHA G,MBBS MD(PATH),
 (Reg No - TCMC:45399)
CONSULTANT PATHOLOGIST

DR.HARI SHANKAR, MBBS MD
 (Reg No - TCMC:62092)
HEAD - Biochemistry & Immunology

DR.SMITHA PAULSON,MD
 (PATH),DPB
 (Reg No - TCMC:35960)
LAB DIRECTOR & HEAD- HISTOPATHOLOGY & CYTOLOGY



View Details



View Report

PERFORMED AT :

DDRC AGILUS PATHLABS LIMITED
 DDRC agilus TOWER, G-131,PANAMPILLY NAGAR,
 ERNAKULAM, 682036
 KERALA, INDIA
 Tel : 93334 93334
 Email : customercare.ddrc@agilus.in



Patient Ref. No. 66600008147383



PATIENT NAME : MR. ANEESH.K.V

REF. DOCTOR : DR. MEDIWHEEL ARCOFEMI HEALTHCARE LIMITED

CODE/NAME & ADDRESS : CA00010147 - MEDIWHEEL ARCOFEMI HEALTHCARE LIMITED F701A, LADO SARAI, NEW DELHI,SOUTH DELHI, DELHI, SOUTH DELHI 110030 8800465156	ACCESSION NO : 4126XC002896	AGE/SEX : 36 Years Male
	PATIENT ID : ANEEM0205874126	DRAWN :
	CLIENT PATIENT ID: ABITA NO	RECEIVED : 09/03/2024 09:42:09 REPORTED : 09/03/2024 16:21:48

Test Report Status	Final	Results	Units
RED BLOOD CELLS		NOT DETECTED	/HPF
WBC		0-1	/HPF
EPITHELIAL CELLS		0-1	/HPF
CASTS		NOT DETECTED	
CRYSTALS		NOT DETECTED	
BACTERIA		NOT DETECTED	NOT DETECTED
YEAST		NOT DETECTED	NOT DETECTED

DR.NISHA G,MBBS MD(PATH),
(Reg No - TCMC:45399)
CONSULTANT PATHOLOGIST



View Details



View Report

PERFORMED AT :

DDRC AGILUS PATHLABS LIMITED
 DDRC agilus TOWER, G-131,PANAMPILLY NAGAR,
 ERNAKULAM, 682036
 KERALA, INDIA
 Tel : 93334 93334
 Email : customercare.ddrc@agilus.in



Patient Ref. No. 66600008147383

ഭാരത സർക്കാർ
Government of India

അനീഷ് കെ വി
Aneesh K V

ജനന വർഷം/Year of Birth: 1987
 പുരുഷൻ / Male



3719 9476 9445

ആധാർ - സാധാരണക്കാരന്റെ അവകാശം



(Handwritten signature)





ആധാർ

അന്ത്യ സമ്പിദ്യക നിർമ്മാണ അതോറിറ്റി
Unique Identification Authority of India

അസിസ്റ്റന്റ്: S/O കനകപ്പൻ നായർ
 വസന്തം, കുഞ്ഞാട്, കുഞ്ഞാട്
 ഇടക്കരയലം, പുഴക്കാട്, തിരുവനന്തപുരം
 കേരളം, 695125

Address: S/O: Kanakappan Nair, Vasantham, Kunnanadu, Kunnanadu, Ottasekharamangalam, Thiruvananthapuram, Poozhanad, Kerala, 695125

3719 9476 9445

 1947



Only Stool test not Required

Anesh. 18/4

Anesh



Get Your Lab Reports and Bill on WhatsApp
Scan QR Code in Your Contact List

STAY CONNECTED WITH US ON WHATSAPP

To Book A Home Visit
93334 93334

TEST	PRICE	TURNAROUND TIME	TEST	PRICE	TURNAROUND TIME
Stool Test	1500	24 Hrs	Stool Test	1500	24 Hrs
Stool Test	1500	24 Hrs	Stool Test	1500	24 Hrs
Stool Test	1500	24 Hrs	Stool Test	1500	24 Hrs
Stool Test	1500	24 Hrs	Stool Test	1500	24 Hrs



DDRC Agilus Panampilly Nagar

Age / Gender: 36/Male
 Patient ID: 2896
 Patient Name: ANEESH K V
 Date and Time: 9th Mar 24 12:27 PM

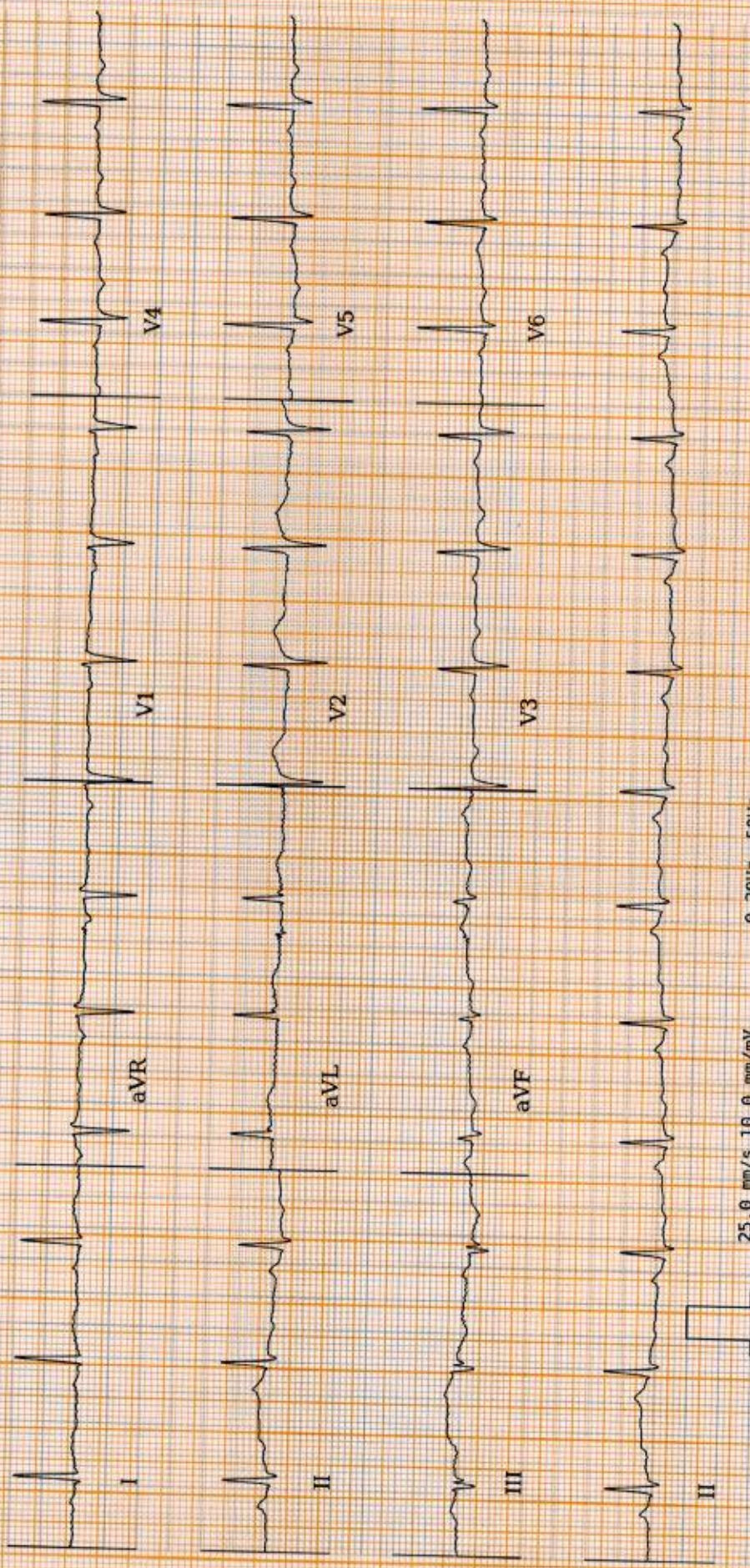

AR: 83bpm VR: 84bpm
 25.0 mm/s 10.0 mm/mV
 QT: 318ms
 QTcB: 376.26ms
 PRI: 182ms
 P-R-T: 67° 12° 38°
 0-20Hz, 50Hz

hythm, Non-specific ST/T Wave Changes. Please correlate clinically.



This report is based on ECG alone and should only be used in an adjunct to clinical history. Symptoms and results of other invasive and non-invasive tests and must be interpreted by a qualified physician.

NAME	MR ANEESH K V	AGE	36 YRS
SEX	MALE	DATE	March 9, 2024
REFERRAL	MEDIWHEEL	ACC NO	4126XC002896

USG ABDOMEN AND PELVIS

LIVER	Measures ~ 15 cm, shows increased echoes. Smooth margins and no obvious focal lesion within. No IHBR dilatation. Portal vein normal in caliber .
GB	No calculus within gall bladder. Normal GB wall caliber.
SPLEEN	Measures ~ 11 cm, normal to visualized extent. Splenic vein normal.
PANCREAS	Poorly visualized, shows mild fatty changes.
KIDNEYS	RK: 10.6 x 4.0 cm, appears normal in size and echotexture LK: 10.4 x 4.8 cm, appears normal in size and echotexture. No focal lesion / calculus within. Maintained corticomedullary differentiation and normal parenchymal thickness. No hydroureteronephrosis.
BLADDER	Partially distended, no internal echoes/calculus within.
PROSTATE	Normal in volume and echopattern.
FLUID	Nil to visualized extent.
BOWEL	Visualized bowel loops appear normal.
IMPRESSION	<p>➤ Borderline hepatomegaly with grade I/II Fatty liver.</p>

Kindly correlate clinically.

 Dr. HRISHIKESH C MBBS DMRD
 Consultant Radiologist

Thank you for referral. Your feedback will be appreciated.

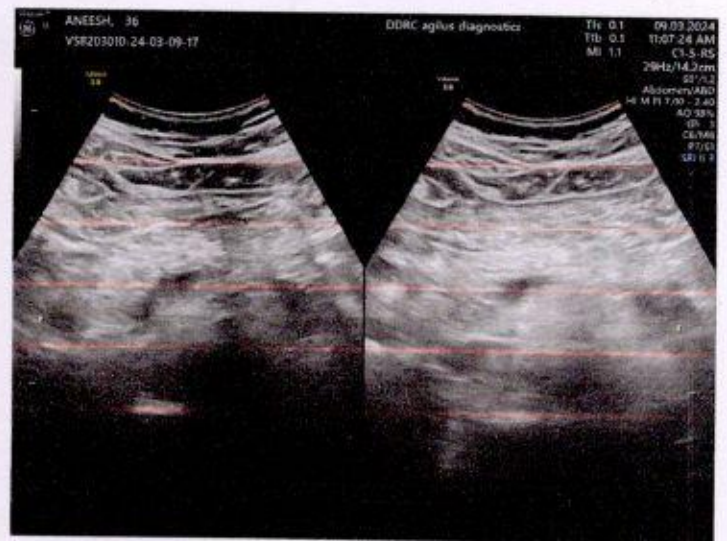
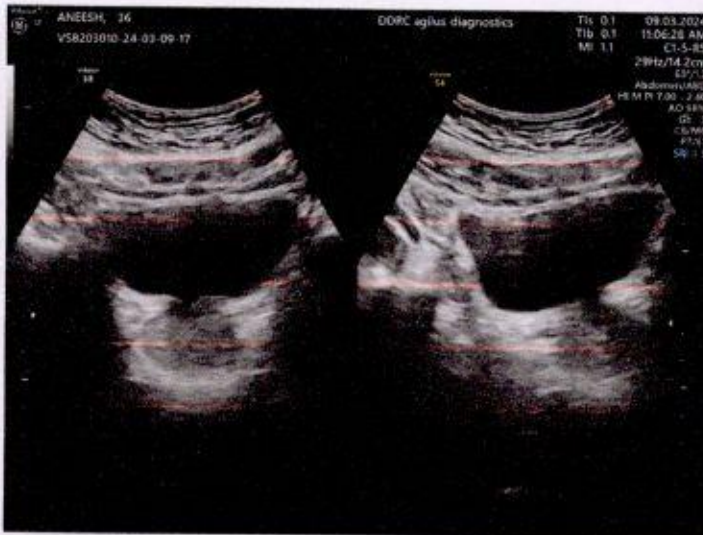

Date.....9/3/24

OPHTHALMOLOGY REPORT

This is to certify that I have examined

Mr / Ms :Aneesh k.v.....Aged.....36.....and his / her

visual standards is as follows :

Visual Acuity:

For far vision R:5/60.....

L:5/60.....

2pg < 6/6
6/6

For near vision R:N6.....

L:N6.....

Color Vision :Normal.....

.....

MARY P ROCKY
(Optometrist)

NAME: MR ANEESH K V	STUDY DATE :09 .03.2024
AGE / SEX : 36 YRS / M	REPORTINGDATE :09.03.2024
REFERRED BY : MEDIWHEEL	ACC NO: 4126XC002896

X - RAY - CHEST PA VIEW

- Both the lung fields are clear.
- B/L hila and mediastinal shadows are normal.
- Cardiac silhouette appears normal.
- Cardio - thoracic ratio is normal.
- Bilateral CP angles and domes of diaphragm appear normal.

IMPRESSION: NORMAL STUDY.**Kindly correlate clinically**

Dr. Hrishikesh C
Dr. HRISHIKESH C MBBS, DMRD
Consultant Radiologist.

ANEESH K V (36 M)

Protocol: Bruce

DDRC agilus DIAGNOSTICS P NAGAR

ID: XC002896

Date: 09-Mar-24

Exec Time : 0 m 0 s

Stage Time : 0 m 47 s HR: 91 bpm

Test Report

Stage: Supine

Speed: 0 mph

Grade: 0 %

(THR: 156 bpm)

B.P: 120 / 80

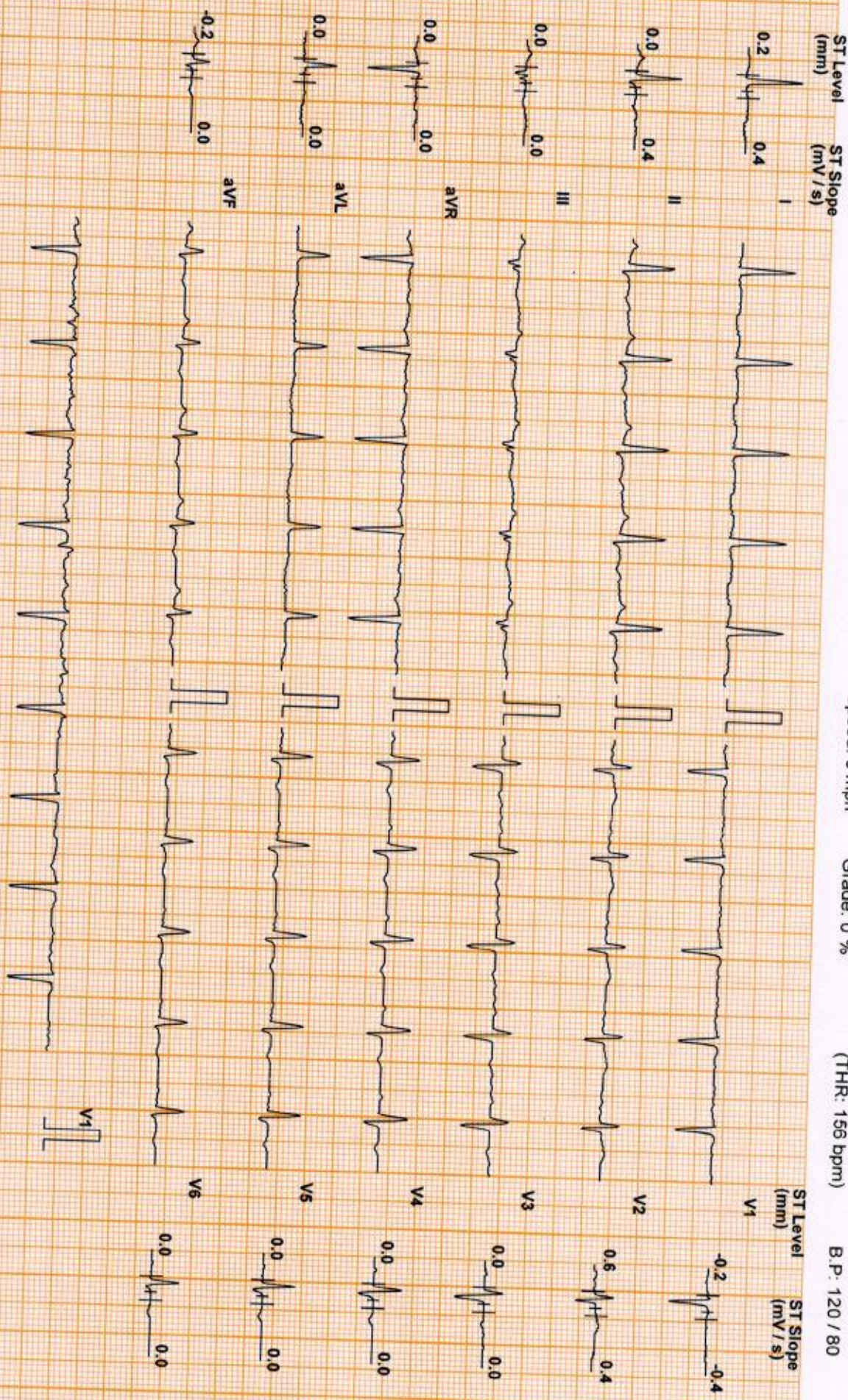

Chart Speed: 25 mm/sec
Schlifer Spanden V 4.7

Filter: 35 Hz

Mains Fil: ON

Amp: 10 mm

iso = R - 60 ms

J = R + 60 ms

Post J = J + 60 ms

Linked Median

ANEESH K V (36 M)

Protocol: Bruce

DDRC agilus DIAGNOSTICS P NAGAR

ID: XC002896

Date: 09-Mar-24

Exec Time : 0 m 0 s

Stage Time : 0 m 19 s

HR: 87 bpm

Stage: Standing

Speed: 0 mph

Grade: 0 %

(THR: 156 bpm)

B.P: 120 / 80

Test Report

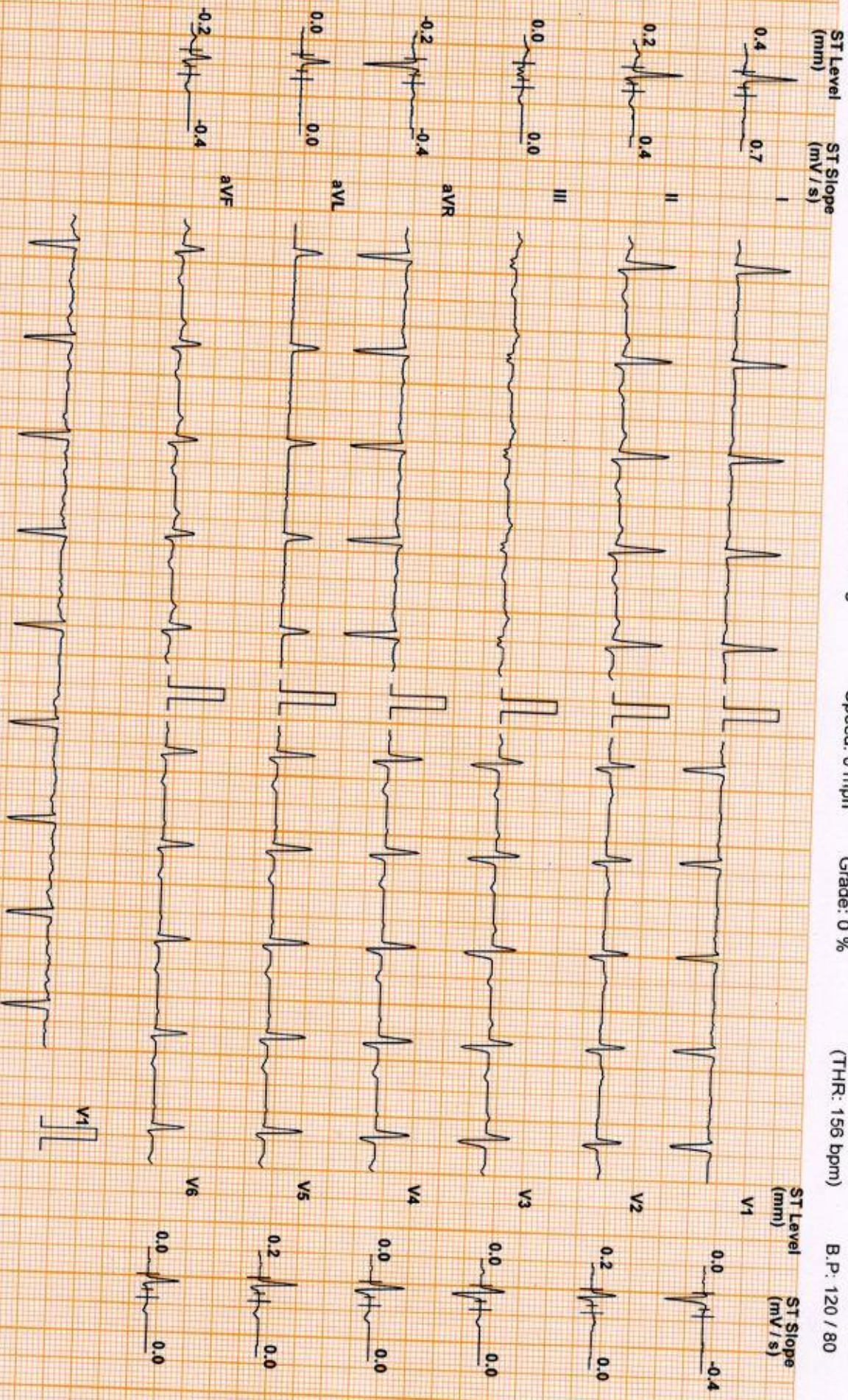

Chart Speed: 25 mm/sec
Schiller Spandani V 4.7

Filter: 35 Hz

Mains Fil: ON

Amp: 10 mm

iso = R - 60 ms

J = R + 60 ms

Post J = J + 60 ms

Linked Median

ANEESH K V (36 M)

DDRC agilus DIAGNOSTICS P NAGAR

Test Report

Protocol: Bruce

ID: XC002896

Date: 09-Mar-24

Exec Time : 2 m 54 s Stage Time : 2 m 54 s HR: 124 bpm

Stage: 1

Speed: 1.7 mph

Grade: 10 %

(THR: 156 bpm)

B.P: 120 / 80

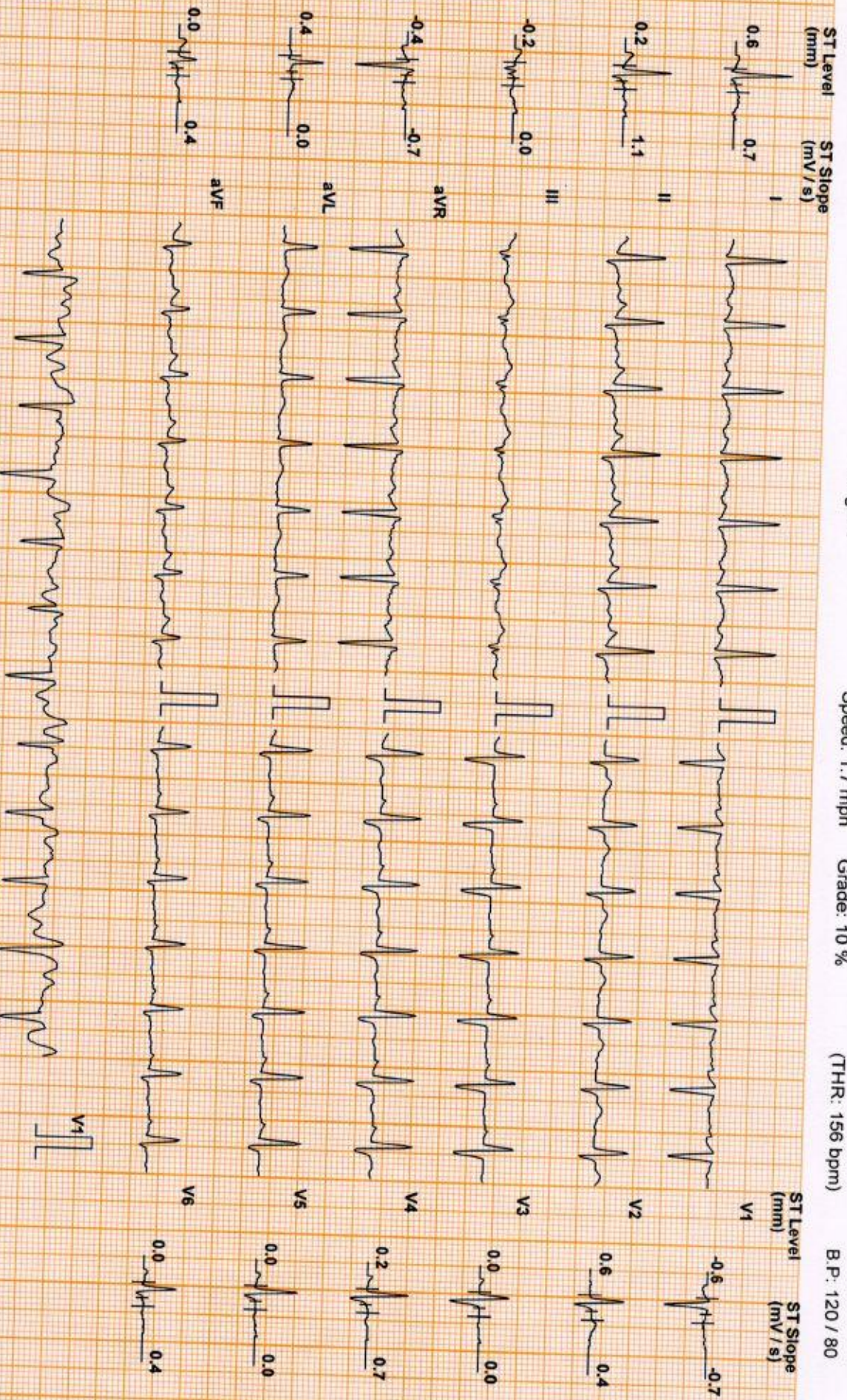

Chart Speed: 25 mm/sec
Schiller Spandien V 4.7

Filter: 35 Hz

Mains Fil: ON

Amp: 10 mm

Iso = R - 60 ms

J = R + 60 ms

Post J = J + 60 ms

Linked Median

ANEESH K V (36 M)

Protocol: Bruce

DDRC agilus DIAGNOSTICS P NAGAR

ID: XC002896

Date: 09-Mar-24

Exec Time : 5 m 54 s Stage Time : 2 m 54 s HR: 158 bpm

Stage: 2

Speed: 2.5 mph

Grade: 12 %

(THR: 156 bpm)

B.P: 130 / 80

Test Report

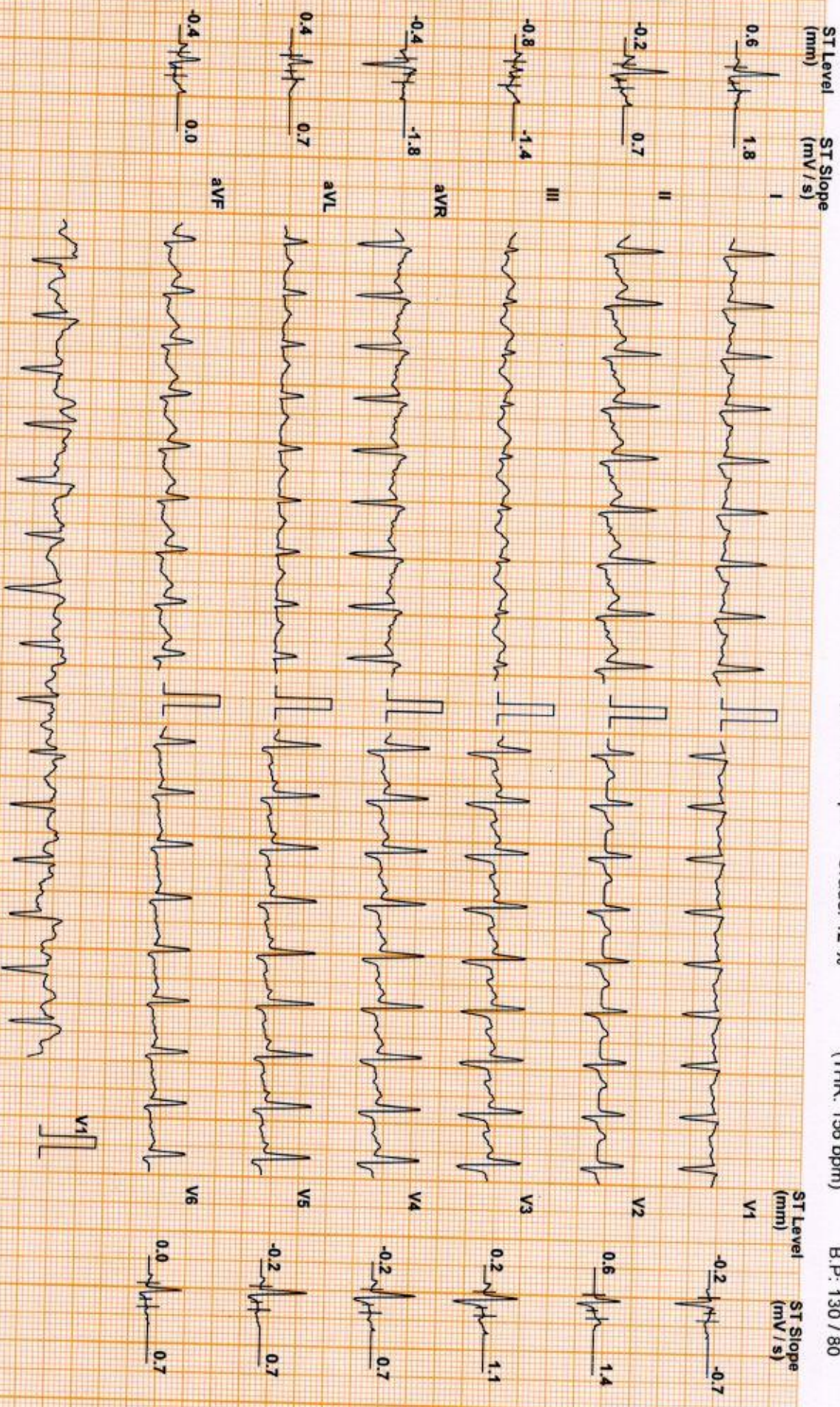

Chart Speed: 25 mm/sec
Schiller Spandan V 4.7

Filter: 35 Hz

Mains Fil: ON

Amp: 10 mm

ISO = R - 60 ms

J = R + 60 ms

Post J = J + 60 ms

Linked Median

ANEESH K V (36 M)

Protocol: Bruce

DDRC agilus DIAGNOSTICS P NAGAR

ID: XC002896

Date: 09-Mar-24

Exec Time : 7 m 54 s Stage Time : 1 m 54 s HR: 181 bpm

Stage: Peak Ex

Speed: 3.4 mph

Grade: 14 %

(THR: 156 bpm)

B.P: 140 / 80

Test Report

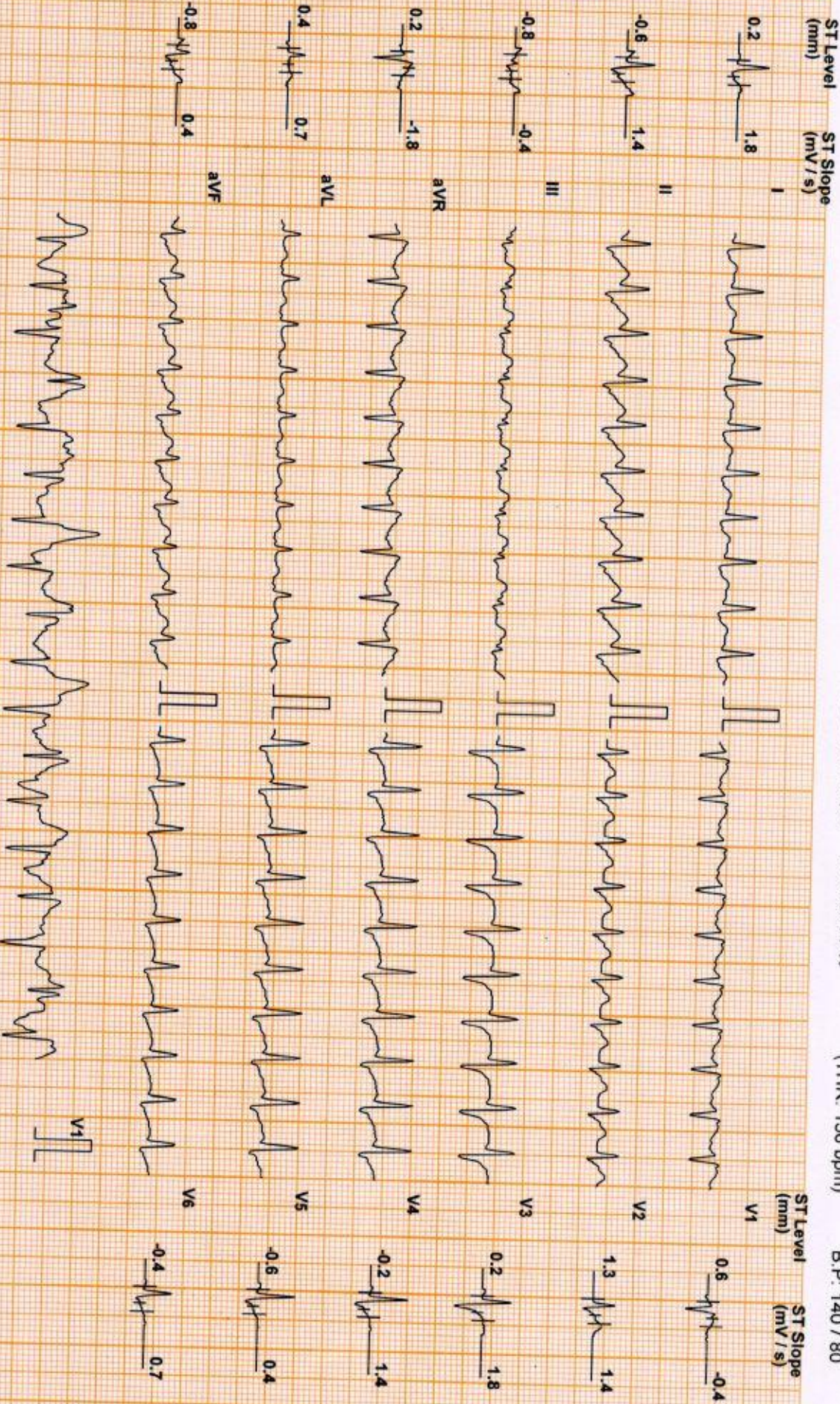

Chart Speed: 25 mm/sec
Schiller Spandau V47

Filter: 35 Hz

Mains Fil: ON

Amp: 10 mm

ISO = R - 50 ms

J = R + 60 ms

Post J = J + 60 ms

Linked Median

ANEESH K V (36 M)

Protocol: Bruce

DDRC agilus DIAGNOSTICS P NAGAR

Test Report

ID: XC002896

Date: 09-Mar-24

Exec Time : 8 m 0 s

Stage Time : 0 m 54 s HR: 138 bpm

Stage: Recovery(1)

Speed: 1 mph

Grade: 0 %

(THR: 156 bpm)

B.P: 160 / 80

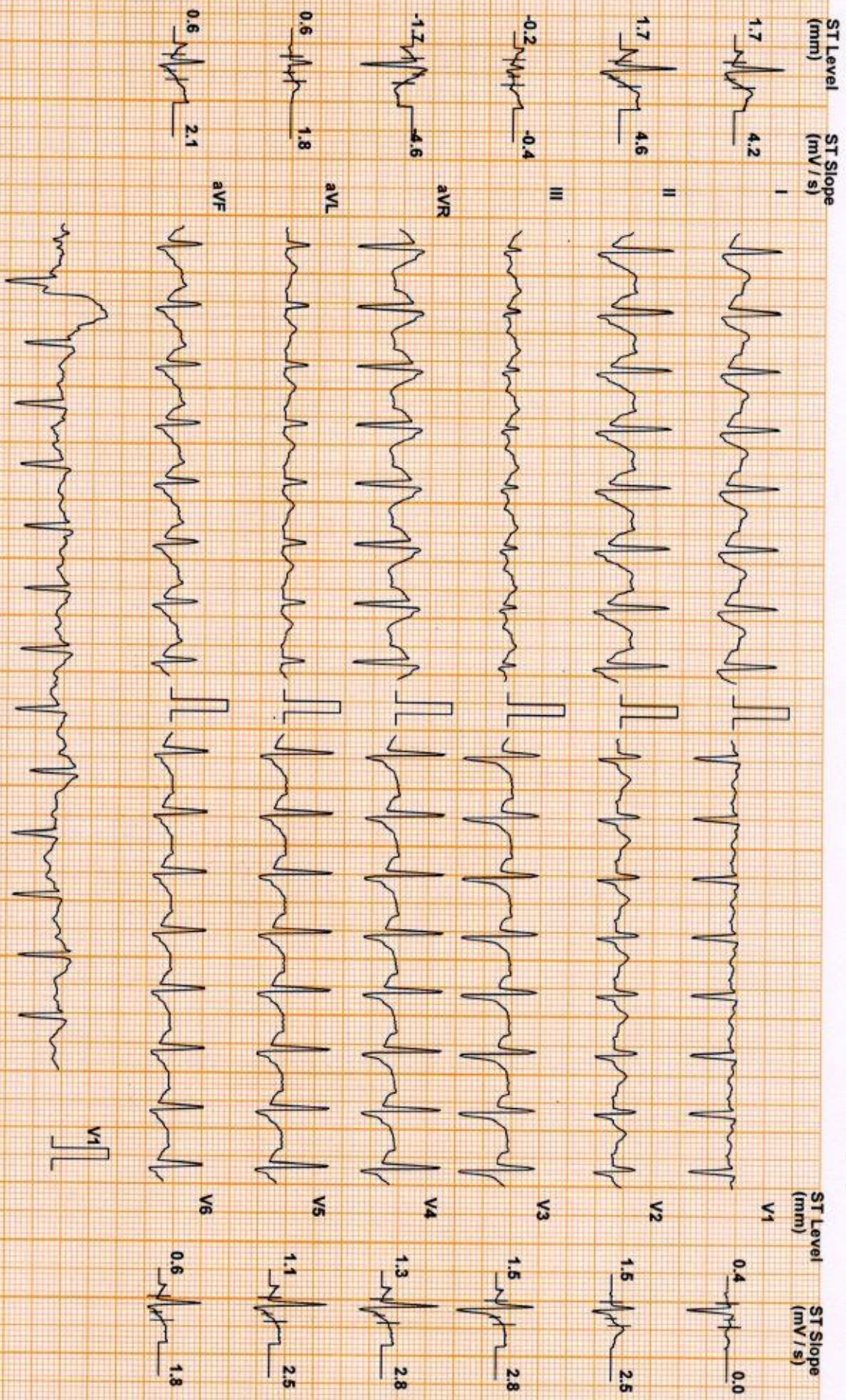

Chart Speed: 25 mm/sec
Schiller Spandani V 4.7

Filter: 35 Hz

Mains Filtr: ON

Amp: 10 mm

ISO = R - 60 ms

J = R + 60 ms

Post J = J + 60 ms

Linked Median

ANEESH K V (36 M)

Protocol: Bruce

DDRC agilus DIAGNOSTICS P NAGAR

ID: XC002896

Date: 09-Mar-24

Exec Time : 8 m 0 s

Stage Time : 0 m 54 s HR: 114 bpm

Test Report

Stage: Recovery(2)

Speed: 0 mph

Grade: 0 %

(THR: 156 bpm)

B.P: 150 / 80

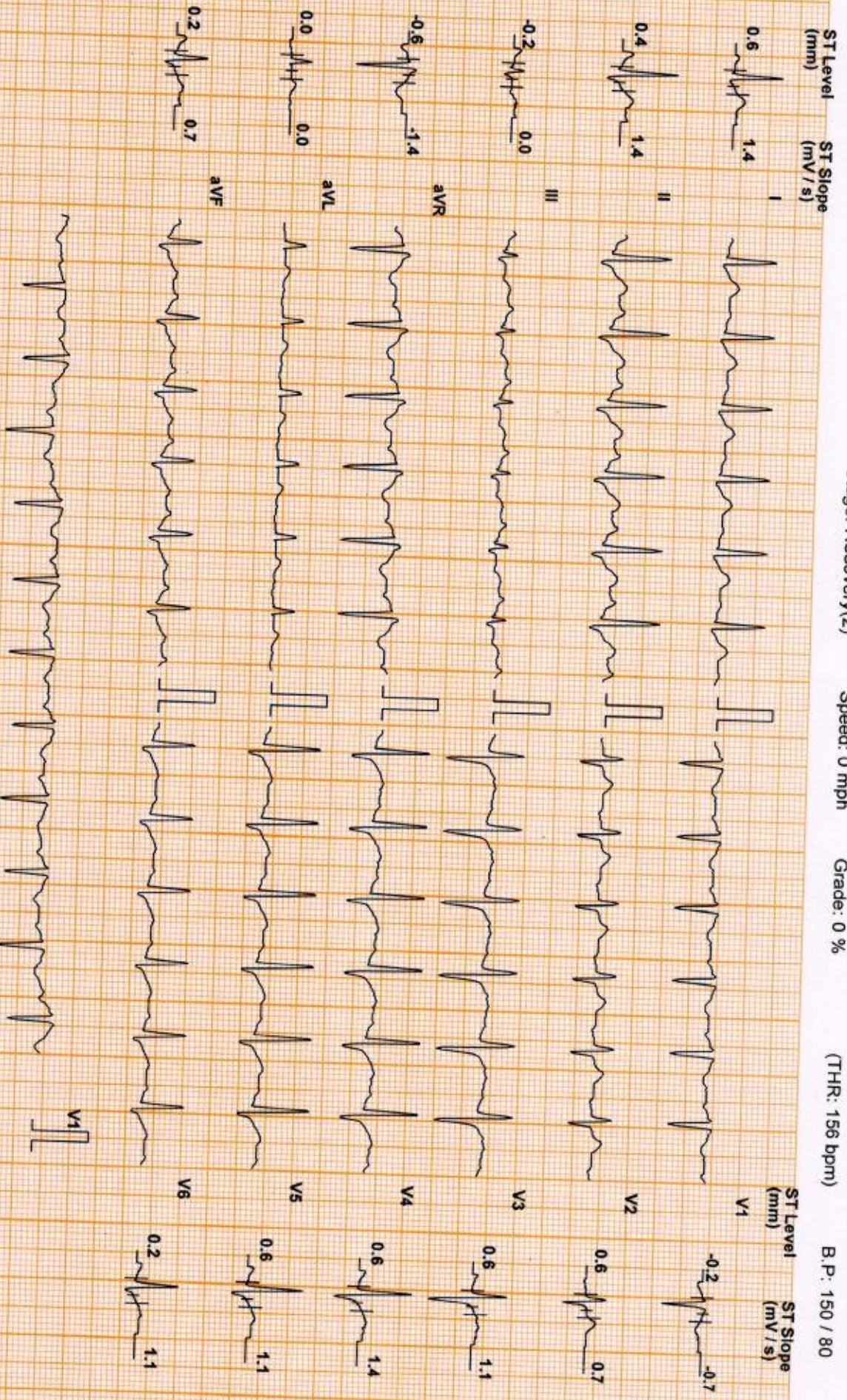

Chart Speed: 25 mm/sec
Schiller Spandax V 4.7

Filter: 35 Hz

Mains Fil: ON

Amp: 10 mm

ISO = R - 60 ms

J = R + 60 ms

Post J = J + 60 ms

Linked Median

DDRC agilus DIAGNOSTICS P NAGAR

Test Report

ANEESH K V (36 M)

ID: XC002896

Date: 09-Mar-24

Exec Time : 8 m 0 s

Stage Time : 0 m 54 s HR: 114 bpm

Protocol: Bruce

Stage: Recovery(3)

Speed: 0 mph

Grade: 0 %

(THR: 156 bpm)

B.P: 150 / 80

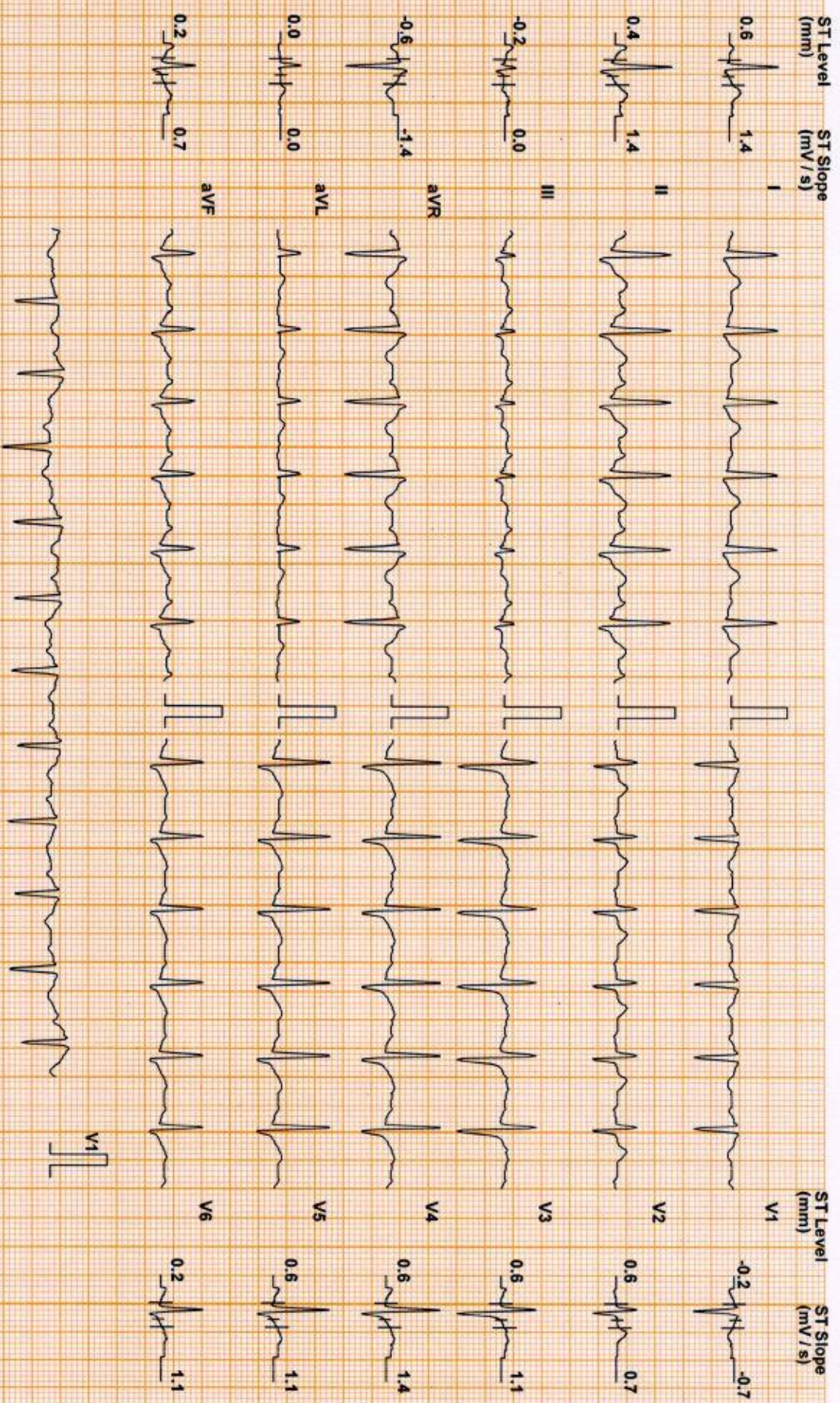

Chart Speed: 25 mm/sec
Schiller Spandax V4.7

Filter: 35 Hz

Mains Fil: ON

Amp: 10 mm

ISO = R - 60 ms

J = R + 60 ms

Post J = J + 60 ms

Linked Median

DDRC agilus DIAGNOSTICS P NAGAR

Patient Details

Date: 09-Mar-24

Time: 12:32:33

Name: ANEESH K V ID: XC002896

Age: 36 y

Sex: M

Height: -- cms

Weight: -- Kgs

Clinical History: NIL

Medications:
Test Details

Protocol: Bruce

Pr.MHR: 184 bpm

THR: 156 (85 % of Pr.MHR) bpm

Total Exec. Time: 8 m 0 s

Max. HR: 180 (98% of Pr.MHR)bpm

Max. Mets: 10.20

Max. BP: 160 / 80 mmHg

Max. BP x HR: 28800 mmHg/min

Min. BP x HR: 6800 mmHg/min

Test Termination Criteria: Target HR attained

Protocol Details

Stage Name	Stage Time (min : sec)	Mets	Speed (mph)	Grade (%)	Heart Rate (bpm)	Max. BP (mm/Hg)	Max. ST Level (mm)	Max. ST Slope (mV/s)
Supine	0 : 53	1.0	0	0	85	120 / 80	-0.42 aVR	0.71 I
Standing	0 : 25	1.0	0	0	101	120 / 80	-3.40 V2	-5.66 V2
1	3 : 0	4.6	1.7	10	123	120 / 80	-1.06 aVR	1.42 I
2	3 : 0	7.0	2.5	12	154	130 / 80	-1.27 V5	2.48 V5
Peak Ex	2 : 0	10.2	3.4	14	180	140 / 80	-1.27 III	2.83 II
Recovery(1)	1 : 0	1.8	1	0	140	160 / 80	-1.91 aVR	3.18 V2
Recovery(2)	1 : 0	1.0	0	0	116	150 / 80	-2.76 aVR	4.25 II
Recovery(3)	0 : 50	1.0	0	0	109	140 / 80	-0.85 aVR	1.77 I

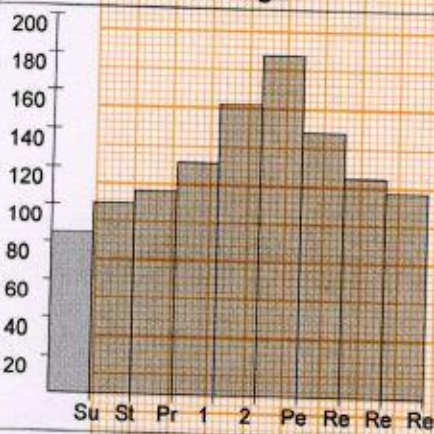
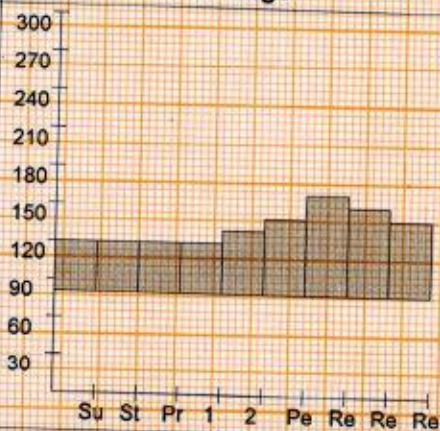
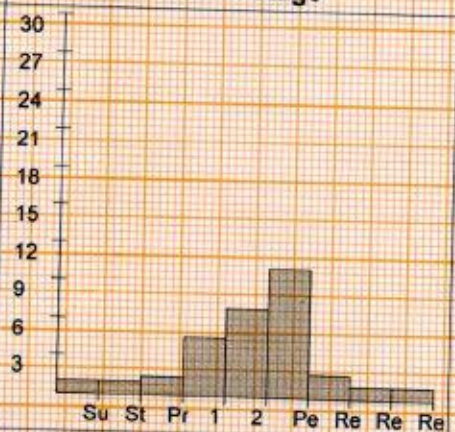
HR x Stage

BP x Stage

Mets x Stage

DDRC agilus DIAGNOSTICS P NAGAR

Patient Details

Date: 09-Mar-24

Time: 12:32:33

Name: ANEESH K V ID: XC002896

Age: 36 y

Sex: M

Height: -- cms

Weight: -- Kgs

Interpretation

The patient exercised according to the Bruce protocol for 8 m 0 s achieving a work level of Max. METS : 10.20. Resting heart rate initially 85 bpm, rose to a max. heart rate of 180 (98% of Pr.MHR) bpm. Resting blood Pressure 120 / 80 mmHg, rose to a maximum blood pressure of 160 / 80 mmHg.No Angina.No Arrhythmia.

No significant ST changes
Test negative for inducible ischemia

Dr. George Thomas MD,FCSI,FAE
Cardiologist



Ref. Doctor: MEDIWHEEL

Doctor: -----

(Summary Report edited by user)