

5707



सत्यमेव जयते

भारत सरकार

Government of India



Sunita Kumari

Year of Birth : 1992

Female



8911 9387 4331

भारत सरकार

2023 - 01/01/1992

सुमिता

9351065609

Rajsthani Diagnostic &
Medical Research Centre
Jhunjhunu



भारतीय विशिष्ट पहचान प्राधिकरण

Unique Identification Authority of India

Address:

W/O: Dinesh Kumar, Beebasar, Jhunjhunun, Bibasar,
Rajasthan, 333041

8911 9387 4331



1947

1800 300 1947



help@uidai.gov.in

WWW

www.uidai.gov.in



Hematology Analysis Report

First Name: SUNITA KUMARI
Last Name:
Gender: Female
Age: 31 Year

Sample Type:
Department:
Med Rec. No.:

Sample ID: 6
Test Time: 23/03/2024 09:24
Diagnosis:

Parameter	Result	Ref. Range	Unit
1 WBC	4.95	4.00-10.00	10 ³ /uL
2 Neu%	58.3	50.0-70.0	%
3 Lym%	32.9	20.0-40.0	%
4 Mon%	6.5	3.0-12.0	%
5 Eos%	1.9	0.5-5.0	%
6 Bas%	0.4	0.0-1.0	%
7 Neu#	2.89	2.00-7.00	10 ³ /uL
8 Lym#	1.63	0.80-4.00	10 ³ /uL
9 Mon#	0.32	0.12-1.20	10 ³ /uL
10 Eos#	0.09	0.02-0.50	10 ³ /uL
11 Bas#	0.02	0.00-0.10	10 ³ /uL
12 RBC	4.75	3.50-5.00	10 ⁶ /uL
13 HGB	10.4	L 11.0-15.0	g/dL
14 HCT	37.4	37.0-47.0	%
15 MCV	78.7	L 80.0-100.0	fL
16 MCH	21.8	L 27.0-34.0	pg
17 MCHC	27.7	L 32.0-36.0	g/dL
18 RDW-CV	12.9	11.0-16.0	%
19 RDW-SD	42.0	35.0-56.0	fL
20 PLT	209	100-300	10 ³ /uL
21 MPV	10.9	6.5-12.0	fL
22 PDW	15.7	9.0-17.0	%
23 PCT	0.228	0.108-0.282	%
24 P-LCR	45.2	H 11.0-45.0	%
25 P-LCC	95	H 30-90	10 ³ /uL

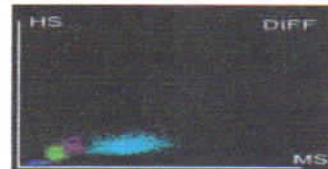
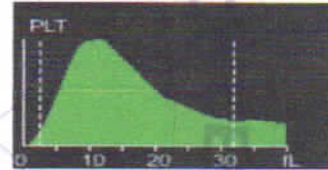
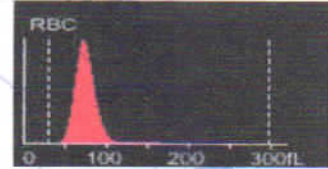

Dr. Mamta Khuteta
Dr. Mamta Khuteta
M.D. (Path.)
RMC No : 4720/16260

Submitter:

Draw Time: 23/03/2024 09:23

Operator: service

Received Time: 23/03/2024 09:23

Approver:

Validated Time:

Report Time: 24/03/2024 10:48

Remarks:

*The Report is responsible for this sample only. If you have any questions, please contact us in 24 hours



आपातकालीन सेवाएं

THIS REPORT IS NOT VALID FOR MEDICO LEGAL PUPOSE





RAJSTHANI DIAGNOSTIC & MEDICAL RESEARCH CENTRE

Fully Computerised Pathology Laboratory

MRI CT SCAN TMT SONOGRAPHY X-RAY ECG MEMOGRAPHY



MC - 5346

Patient Name: SUNITA KUMARI		Registered on : 23-03-2024 03:48 PM
Sr. No. : 3916		Collected On : 23-03-2024 03:48 PM
Patient ID No.: 3658		Received On : 23-03-2024 03:48 PM
Age : 32 Gender : FEMALE		Reported On : 23-03-2024 04:41 PM
Ref. By Dr : MEDI-WHEEL HEALTH CHECKUP		Bar Code 
		LIS Number 3 5 7 6

LIPID PROFILE COMPLETE

Test Name	Observed Values	Units	Reference Intervals
Cholesterol (Method : CHOD-PAP)	161.30	mg/dL	Adults- Desirable: <200 Borderline: 200-239 High: >239 Children- Desirable: <170 Borderline: 170-199 High: >199
HDL Cholesterol	58.00	mg/dL	35--88
Triglycerides (Method : GPO)	152.76	mg/dL	Recommended triglycerides levels for adults: Normal: <161 High: 161-199 Hypertriglycerdemic: 200-499 Very high:>499
LDL Cholesterol	72.75	mg/dL	0--100
VLDL Cholesterol	30.55	mg/dL	0--35
TC/HDL Cholesterol Ratio	2.78	Ratio	2.5--5
LDL/HDL Ratio	L 1.25	Ratio	1.5--3.5

HAEMATOLOGY

Test Name	Observed Values	Units	Reference Intervals
ESR (Erythrocyte Sedimentation Rate)	10.0	mm/hr	20
BLOOD GROUPING (ABO & Rh)	A+ Positive		

Ashish sethi
Dr. Ashish Sethi
Consultant Biochemist

Kamta Khutela
Dr. Kamta Khutela
M.D. (Path.)
DMC No.: 4720/15268



TECHNOLOGIST

THIS REPORT IS NOT VALID FOR MEDICO LEGAL PUPOSE

PATHOLOGIST

T&C : * This Reports is Not Valid For Medico Legal Purpose. * Interpret result after considering Age,sex effect of drug and other relevant factor.

* No part of this report should be reproduced for any purpose. * Interpret result after considering Age,sex effect of drug and other relevant factor.



RAJASTHANI DIAGNOSTIC & MEDICAL RESEARCH CENTRE

Fully Computerised Pathology Laboratory

MRI

CT SCAN

TMT

SONOGRAPHY

X-RAY

ECG

MEMOGRAPHY



MC - 5346

Patient Name: **SUNITA KUMARI**
 Sr. No. : **3916**
 Patient ID No.: **3658**
 Age : **32** Gender : **FEMALE**
 Ref. By Dr : **MEDI-WHEEL HEALTH CHECKUP**



Registered on : **23-03-2024 03:48 PM**
 Collected On : **23-03-2024 03:48 PM**
 Received On : **23-03-2024 03:48 PM**
 Reported On : **23-03-2024 04:41 PM**
 Bar Code 
 LIS Number 3 5 7 6

HAEMATOLOGY

HbA1c(Glycosylated hemoglobin)

Test Name	Observed Values	Units	Reference Intervals
HbA1c(Glycosylated hemoglobin)	6.10	%	< 6.50 Non-Diabetic 6.50 - 7.00 Very Good Control 7.10 - 8.00 Adequate Control 8.10 - 9.00 Suboptimal Control 9.10 - 10.00 Diabetic Poor Control > 10.00 Very Poor Control
eAG (Estimated Average Glucose)	128.37	mg/dL	
eAG (Estimated Average Glucose)	7.12	mmol/L	

Method : Fluorescence Immunoassay Technology

Sample Type : EDTA Blood

Test Performed by:-

Fully Automated (EM 200) ERBA MANNHEIM.

Remarks :

Glycosylated Hemoglobin Testing is Recommended for both (a) Checking Blood Sugar Control in People who might be Pre-Diabetic. (b) Monitoring Blood Sugar Control in patients in more elevated levels, termed Diabetes Mellitus. The American Diabetic Association suggests that the Glycosylated Hemoglobin Test be Performed atleast Two Times in Year in Patients with Diabetes that are meeting Treatment Goals (and That have stable glycemic Control) and Quarterly in Patients with Diabetes whos therapy has changed or that are not meeting Glycemic Goals.

Glycosylated Hemoglobin measurement is not appropriate where there has been change in diet or Treatment within 6 Weeks. Hence people with recent Blood Loss, Hemolytic Aneamia, or Genetic Differences in the Hemoglobin Molecule (Hemoglobinopathy) such as Sickle-cell Disease and other Conditions, as well as those that have donated Blood recently, are not suitable for this Test.

Ashish Sethi
 Dr. Ashish Sethi
 Consultant Biochemist

TECHNOLOGIST

Mamta Khuteta
 Dr. Mamta Khuteta
 M.D. (Path.)

QMC No. : 4720/15260



THIS REPORT IS NOT VALID FOR MEDICO LEGAL PUROSE

PATHOLOGIST

T&C : * This Reports is Not valid for medico legal purpose. * Interpret result after considering Age,sex effect of drug and other relevant factor.

* No part of this report should be reproduced for any purpose. * Interpret result after considering Age,sex effect of drug and other relevant factor.



RAJASTHANI DIAGNOSTIC & MEDICAL RESEARCH CENTRE

Fully Computerised Pathology Laboratory

MRI

CT SCAN

TMT

SONOGRAPHY

X-RAY

ECG

MEMOGRAPHY



Patient Name: **SUNITA KUMARI**
 Sr. No. : **3916**
 Patient ID No.: **3658**
 Age : **32** Gender : **FEMALE**
 Ref. By Dr : **MEDI-WHEEL HEALTH CHECKUP**



Registered on : **23-03-2024 03:48 PM**
 Collected On : **23-03-2024 03:48 PM**
 Received On : **23-03-2024 03:48 PM**
 Reported On : **23-03-2024 04:41 PM**
 Bar Code 
 LIS Number 3 5 7 6

BIO-CHEMISTRY

Test Name	Observed Values	Units	Reference Intervals
Glucose Fasting (Method : GOD-POD)	71.10	mg/dL	Glucose Fasting Cord: 45-96 New born, 1d: 40 -60 New born, >1d: 50-80 Child: 60-100 Adult: 74-100 >60 Y: 82-115 >90 Y: 75-121
Blood Sugar PP (Method : GOD-POD)	98.30	mg/dL	Glucose 2 h Postprandial: <120
BUN (Blood Urea Nitrogen)	12.0	mg/dL	7.0-18.0

Ashish Sethi
 Dr. Ashish Sethi
 Consultant Biochemist

TECHNOLOGIST

THIS REPORT IS NOT VALID FOR MEDICO LEGAL PUROSE

Mamta Khuteta
 Dr. Mamta Khuteta
 M.D. (Path.)
 BMC No. : 4720/16260



PATHOLOGIST

T&C : * This Reports is Not Valid for Medico Legal Purpose. * Interpret result after considering Age, sex effect of drug and other relevant factor.

* No part of this report should be reproduced for any purpose. * Interpret result after considering Age, sex effect of drug and other relevant factor.



RAJSTHANI DIAGNOSTIC & MEDICAL RESEARCH CENTRE

Fully Computerised Pathology Laboratory

MRI CT SCAN TMT SONOGRAPHY X-RAY ECG MEMOGRAPHY

Patient Name: **SUNITA KUMARI**
 Sr. No. : **3916**
 Patient ID No.: **3658**
 Age : **32** Gender : **FEMALE**
 Ref. By Dr : **MEDI-WHEEL HEALTH CHECKUP**



Registered on : **23-03-2024 03:48 PM**
 Collected On : **23-03-2024 03:48 PM**
 Received On : **23-03-2024 03:48 PM**
 Reported On : **23-03-2024 04:41 PM**
 Bar Code 
 LIS Number 3 5 7 6

BIO-CHEMISTRY KIDNEY FUNCTION TEST

Test Name	Observed Values	Units	Reference Intervals
Blood Urea (Method : Urease-GLDH)	31.06	mg/dL	Adults Women < 50 years : 13-40 Women > 50 years : 21-43 Men < 50 years : 19-45 Men > 50 years : 18-55 Children 1-3 years : 11-36 4-13 years : 15-36 13-19 years : 18-45
Creatinine (Method : Enzymatic Creatininase)	0.86	mg/dL	0.6--1.30
Calcium	9.60	mg/dL	8.5--11
Uric Acid (Method : Uricase-POD)	6.10	mg/dL	2.4--7.2

Test Name	Observed Values	Units	Reference Intervals
Gamma glutamyl transferase (GGT)	20.0	IU/L	15.0--85.0

Ashish Sethi
 Dr. Ashish Sethi
 Consultant Biochemist
 SERVICE

TECHNOLOGIST

THIS REPORT IS NOT VALID FOR MEDICO LEGAL PUPOSE

Mamta Khutele
 Dr. Mamta Khutele
 M.D. (Path.)
 QMC No. : 4720/1626



PATHOLOGIST

T&C : * This Reports in B.M.C. Subhash Marg, Indira Nagar, Jhunjhunu (Raj.) Ph. No. : 1592-294977

* No part of this report should be reproduced for any purpose. * Interpret result after considering Age,sex effect of drug and other relevant factor.



RAJASTHANI DIAGNOSTIC & MEDICAL RESEARCH CENTRE

Fully Computerised Pathology Laboratory

MRI

CT SCAN

TMT

SONOGRAPHY

X-RAY

ECG

MEMOGRAPHY



Patient Name: **SUNITA KUMARI**
 Sr. No. : **3916**
 Patient ID No.: **3658**
 Age : **32** Gender : **FEMALE**
 Ref. By Dr : **MEDI-WHEEL HEALTH CHECKUP**



Registered on : **23-03-2024 03:48 PM**
 Collected On : **23-03-2024 03:48 PM**
 Received On : **23-03-2024 03:48 PM**
 Reported On : **23-03-2024 04:41 PM**
 Bar Code 
 LIS Number 3 5 7 6

BIO-CHEMISTRY

Liver Function Test

Test Name	Observed Values	Units	Reference Intervals
SGOT/AST(Tech.: -UV Kinetic)	22.30	U/L	5--40
SGPT/ALT(Tech.: -UV Kinetic)	28.64	U/L	5--40
Bilirubin(Total) (Method : Diazo)	0.52	mg/dL	Adults: 0-2, Cord < 2 Newborns, premature 0-1 day : 1-8, 1-2 days : 6-12, 3-5 days : 10-14 Newborns, full term 0-1 day: 2-6, 1-2 days : 6-10, 3-5 days : 4-8
Bilirubin(Direct)	0.12	mg/dL	0--0.3
Bilirubin(Indirect)	0.40	mg/dL	0.1--1.0
Total Protein (Method : BIURET Method)	6.76	g/dL	Adults : 6.4 - 8.3 Premature : 3.6 - 6.0 Newborn : 4.6 - 7.0 1 Week : 4.4 - 7.6 7-12 months : 5.1 - 7.3 1-2 Years : 5.6 - 7.5 > 2 Years : 6.0 - 8.0
Albumin(Tech.: -BCG) (Method : BCG)	3.76	gm/dL	0-4 days: 2.8-4.4 4d-14 yrs: 3.8-5.4 14y-18y : 3.2-4.5 Adults 20-60 yrs: 3.5-5.2 60-90 yrs: 3.2-4.6
Globulin(CALCULATION)	3.00	gm/dL	2.5--4.5
A/G Ratio(Tech.: -Calculated)	1.25		1.2 - 2.5
Alkaline Phosphatase(Tech.: -Pnp Amp Kinetic)	261.0	U/L	108-306

Ashish Sethi
 Dr. Ashish Sethi
 Consultant Biochemist

TECHNOLOGIST

Mamta Khuteja
 Dr. Mamta Khuteja
 M.D. (Path.)

RMC No.: 4720/16260



PATHOLOGIST

THIS REPORT IS NOT VALID FOR MEDICO LEGAL PURPOSE

T&C : * This Reports is Not Valid For Medico Legal Purposes. * No part of this report should be reproduced for any purpose. * Interpret result after considering Age, sex effect of drug and other relevant factor.

B-116, Subhash Marg, Indira Nagar, Bhubaneswar (Orissa), Ph No. 1592-894977



Patient Name: **SUNITA KUMARI**
 Sr. No. : **3916**
 Patient ID No.: **3658**
 Age : **32** Gender : **FEMALE**
 Ref. By Dr : **MEDI-WHEEL HEALTH CHECKUP**



Registered on : **23-03-2024 03:48 PM**
 Collected On : **23-03-2024 03:48 PM**
 Received On : **23-03-2024 03:48 PM**
 Reported On : **23-03-2024 04:41 PM**
 Bar Code 
 LIS Number **3 5 7 6**

THYROID HORMONES T3,T4,TSH (THYROID PROFILE)

Test Name	Observed Values	Units	Reference Intervals
T3 (Total Triiodothyronine)	0.96	ng/ML	0.5 - 1.5 ng/ML
T4 (Total Thyroxine)	8.10	µg/dL	4.60-12.50 µg/dL
TSH (Thyroid Stimulating Hormone)	2.01	µIU/mL	0.35 -- 5.50 µIU/mL

Sample Type : **Serum**

Test Performed by:-

Fully Automated Chemi Luminescent Immuno Assay (**ARCHITECT- i1000 PLUS**) Abbott USA

Remarks :

Primary malfunction of the Thyroid gland may result in excessive (hyper) or Low (hypo) release of T3 or T4. In addition, as TSH directly affect thyroid function, malfunction of the pituitary or the hypothalamus influences the thyroid gland activity.

Disease in any portion of the thyroid-pituitary-hypothalamus system may influence the level of T3 and T4 in the blood, in Primary Hypothyroidism, TSH levels are significantly elevated, while in secondary and tertiary hypothyroidism, TSH levels may be low. In addition, in Euthyroid sick syndrome, multiple alterations in serum thyroid function test findings have been recognized.

JHUNJHUNU (RAJ.)

Aashish Sethi
 Dr. Aashish Sethi
 Consultant Biochemist
 SERVICE

TECHNOLOGIST

Kamta Khule
 Dr. Kamta Khule
 M.D. (Path.)
 BMC No.: 4720/1526



PATHOLOGIST

THIS REPORT IS NOT VALID FOR MEDICO LEGAL PURPOSE

T&C : * This Reports Invalid for any Purpose. Identical Information (Raj) Ph No. 1592 294977

* No part of this report should be reproduced for any purpose. * Interpret result after considering Age, sex effect of drug and other relevant factor.



RAJASTHANI DIAGNOSTIC & MEDICAL RESEARCH CENTRE

Fully Computerised Pathology Laboratory

MRI CT SCAN TMT SONOGRAPHY X-RAY ECG MEMOGRAPHY

MC - 5346

Patient Name: **SUNITA KUMARI**
 Sr. No. : **3916**
 Patient ID No.: **3658**
 Age : **32** Gender : **FEMALE**
 Ref. By Dr : **MEDI-WHEEL HEALTH CHECKUP**



Registered on : **23-03-2024 03:48 PM**
 Collected On : **23-03-2024 03:48 PM**
 Received On : **23-03-2024 03:48 PM**
 Reported On : **23-03-2024 04:41 PM**
 Bar Code 
 LIS Number **3 5 7 6**

URINE EXAMINATION URINE COMPLETE

Test Name	Observed Values	Units	Reference Intervals
PHYSICAL			
Quantity	15	ml	
Colour	Pale Yellow		
Appearance / Transparency	Clear		
Specific Gravity	1.015		
PH	5.0		4.5--6.5
CHEMICAL			
Reaction	Acidic		
Albumin	+		
Urine Sugar	Nil		
MICROSCOPIC			
Red Blood Cells	Nil	/h.p.f.	
Pus Cells	5--7	/h.p.f.	
Epithelial Cells	6--8	/h.p.f.	
Crystals	Nil	/h.p.f.	
Casts	Nil	/h.p.f.	
Bactria	Nil	/h.p.f.	
Others	Nil	/h.p.f.	
Test Name	Observed Values	Units	Reference Intervals
URINE SUGAR FASTING	Nil		
URINE SUGAR PP	Nil		

<<< END OF REPORT >>>

>>> Results relate only to the sample as received. Kindly correlate with clinical condition. <<<

Note: This report is not valid for medico legal purposes.



TECHNOLOGIST

THIS REPORT IS NOT VALID FOR MEDICO LEGAL PURPOSE

Kamta Khuleh
 Dr. Mamta Khuteta
 M.D. (Path.)
 RMC No.: 4720/16260



PATHOLOGIST

T&C : * This Reports is Not Valid For Medico Legal Purposes. Identification and name of person is Not our responsibility.

* No part of this report should be reproduced for any purpose. * Interpret result after considering Age,sex effect of drug and other relevant factor.

B-110, Subhash Marg, Indira Nagar, Jhunjhunu (Raj.) Ph. No. : 1592-294977



RAJASTHANI DIAGNOSTIC & MR CENTRE

FULLY COMPUTERISED PATHOLOGY LABORATORY

MRI

CT SCAN

TMT

SONOGRAPHY

X-RAY

ECG

MAMOGRAPHY

NAME	SUNITA KUMARI	AGE-	SEX: F
REF/BY:	BOB HEALTH CHECHUP	DATE	23-Mar-24

ULTRASONOGRAPHY WHOLE ABDOMEN

Liver: is normal in size, shape and echotexture. No IHBR dilatation is seen. No focal mass seen. Portal vein and hepatic veins are normal in diameter. Common bile duct is normal in diameter and lumen is clear.

Gall bladder: is normal in size shape, location with echo free lumen. Wall thickness is normal. No echogenic shadow suggestive of calculus is seen. No focal mass or lesion is seen.

Pancreas: is normal in size, shape and echotexture. No focal mass or lesion is detected. Pancreatic duct is not dilated.

Rt. Kidney: is normal in size, shape, position and echotexture. Corticomedullary differentiation is well maintained. No evidence of definite calculus/ hydronephrosis is seen.

Lt. Kidney: is h/o surgery.

Spleen: is normal in size, regular in shape and echo texture. No focal lesion is seen. Splenic vessels are normal.

Urinary Bladder: is well distended. Outline of bladder is regular. Wall thickness is normal. No focal mass is seen. No echogenic shadow suggestive of calculus is seen.

Uterus: is normal in size, regular in shape and outline. Uterus is anteverted and ante flexed. Endometrium is normal in thickness. No sonolucent or echogenic mass lesion seen.

Adenexa: Both adenexal regions are seen normal. No focal mass or lesion is seen. Bilateral ovaries are normal in appearance.

No evidence of ascites is seen. No significant Lymphadenopathy is seen. No obvious bowel pathology is seen. Retroperitoneum including aorta, IVC are unremarkable.

IMPRESSION:

❖ NO SIGNIFICANT ABNORMALITY

Advised: clinicopathological correlation

DR. ANUSHA MAHALAWAT
MD RADIODIAGNOSIS

Dr. Anusha Mahalawat
MD (Radiodiagnosis)
(RMC. 38742/25457)



आपातकालीन सेवाएं

THIS REPORT IS NOT VALID FOR MEDICO LEGAL PURPOSE



B-110, Indra Nagar, Jhunjhunu (Raj.) Ph. No. 01592-294977



Reg. No. : 51/PNDT/CMHO/JJN/2020

RAJASTHANI DIAGNOSTIC & MEDICAL RESEARCH CENTRE

Fully Computerised Pathology Laboratory

MRI CT SCAN TMT SONOGRAPHY X-RAY ECG MEMOGRAPHY



NAME : SUNITA KUMARI	AGE 32 /SEX F
REF.BY :BOB HEALTH CHECK-UP	DATE: 23.03.2024

X-RAY CHEST PA

- Both lung fields appear normal in under view
- No e/o consolidation or cavitations is seen.
- Both costo-phrenic angles appear clear.
- Cardiac size is within normal limits.
- Both domes of diaphragm appear normal.
- Bony thoracic cage & soft tissue shadow appear normal.

IMPRESSION :- NORMAL X-RAY CHEST (PA)

DR. ANUSHA MAHALAWAT

MD (RADIODIAGNOSIS)

RMC -38742/25457

Dr. Anusha Mahalawat
MD (Radiodiagnosis)
(RMC. 38742/25457)



आपातकालीन सेवाएं

THIS REPORT IS NOT VALID FOR MEDICO LEGAL PUPOSE



B-110, Subhash Marg, Indira Nagar, Jhunjhunu (Raj.) Ph. No.: 1592-294977

RAJASTHANI DIAG. & MR CENTRE, JHUNJHUNU

13 BOB / SUNITA KUMARI / 32 Yrs / F / 173Cms. / 55Kgs / Non Smoker
 Heart Rate : 144 bpm / Tested On : 23-Mar-24 13:27:02 / HF 0.05 Hz - LF 35 Hz / Notch 50 Hz / Sn 1.00 Cm/mV / Sw 25 mm/s
 / Refd By: BOB HEALTH CHECK UP

ECG

**Rajasthan Diagnostic & Medical Research Centre
 Jhunjhunu**

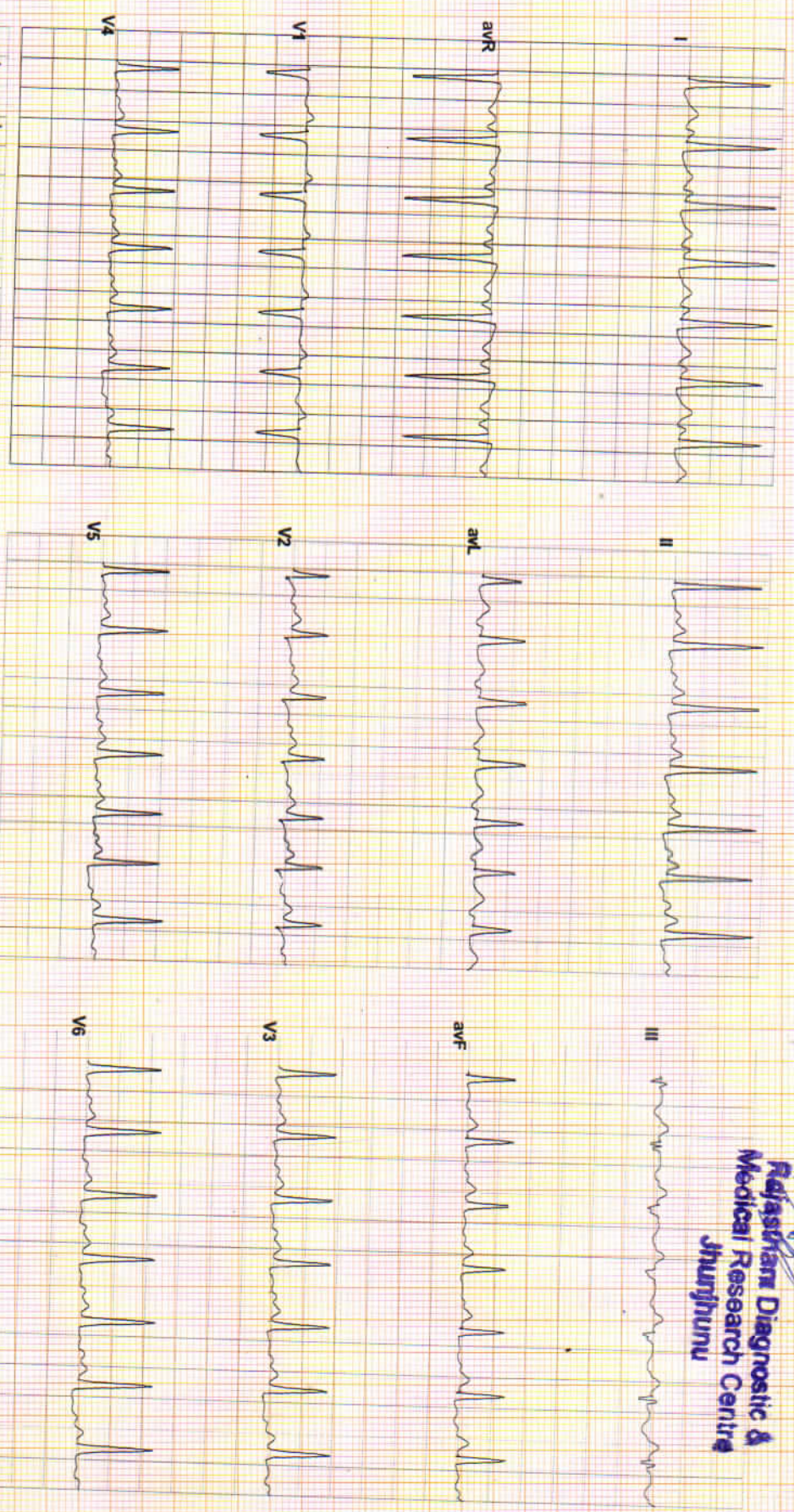

Vent Rate : 144 bpm
 PR Interval : 120 ms
 QRS Duration: 66 ms
 QT/QTc Int : 296/443 ms
 P-QRS-T axis: 73.00° 26.00° -2.00°

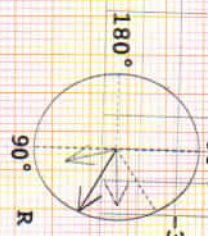

Allergens ECG (Piscos)(PIS218210312)

Reported By:

RAJASTHANI DIAGNOSTIC & MEDICAL RESEARCH CENTRE

B-110, JINDIRA NAGAR, SUBHASH MARG, MANDAWA MOD, JHUNJHUNU Email:

SUNITA KUMARI / 32 Yrs / F / 173 Cms / 55 Kg
 Date: 23 - 03 - 2024 Technician : NIKITA Examined By:

Report



Stage	Time	Duration	Speed(mph)	Elevation	METS	Rate	% THR	BP	RPP	PVC	Comments
Supine	00:42	0:42	00.0	00.0	01.0	118	63 %	122/78	143	00	
Standing	01:45	1:03	00.0	00.0	01.0	119	63 %	122/78	145	00	
HV	02:46	1:01	00.0	00.0	01.0	121	64 %	122/78	147	00	
Warm Up	03:49	1:03	00.0	00.0	01.0	126	67 %	122/78	153	00	
ExStart	04:51	1:02	01.0	00.0	01.0	120	64 %	124/80	148	00	
BRUCE Stage 1	07:51	3:00	01.7	10.0	04.7	147	78 %	128/82	188	00	
BRUCE Stage 2	10:51	3:00	02.5	12.0	07.1	169	90 %	138/88	233	00	
PeakEx	10:54	0:03	02.5	12.0	07.2	169	90 %	138/88	233	00	
Recovery	11:24	0:30	01.1	00.0	04.2	161	86 %	138/88	222	00	
Recovery	11:54	1:00	01.1	00.0	01.2	148	79 %	140/90	207	00	
Recovery	12:54	2:00	00.0	00.0	01.0	137	73 %	136/86	186	00	
Recovery	13:54	3:00	00.0	00.0	01.0	130	69 %	132/82	171	00	
Recovery	14:31	3:37	00.0	00.0	01.0	126	67 %	128/78	161	00	

REPORT :

Heart Rate 119.0 bpm
 Systolic BP 138.0 mmHg
 Diastolic BP 88.0 mmHg
 Maximum Depression 0.1
 Exercise Time 06:03 Mins.
 METS 7.2
 Target Heart Rate 188.0
 Test End Reason Test Complete, Heart Rate Achieved

Rajasthan Diagnostic & Medical Research Centre
Jhunjhunu

Doctor : RDMRC

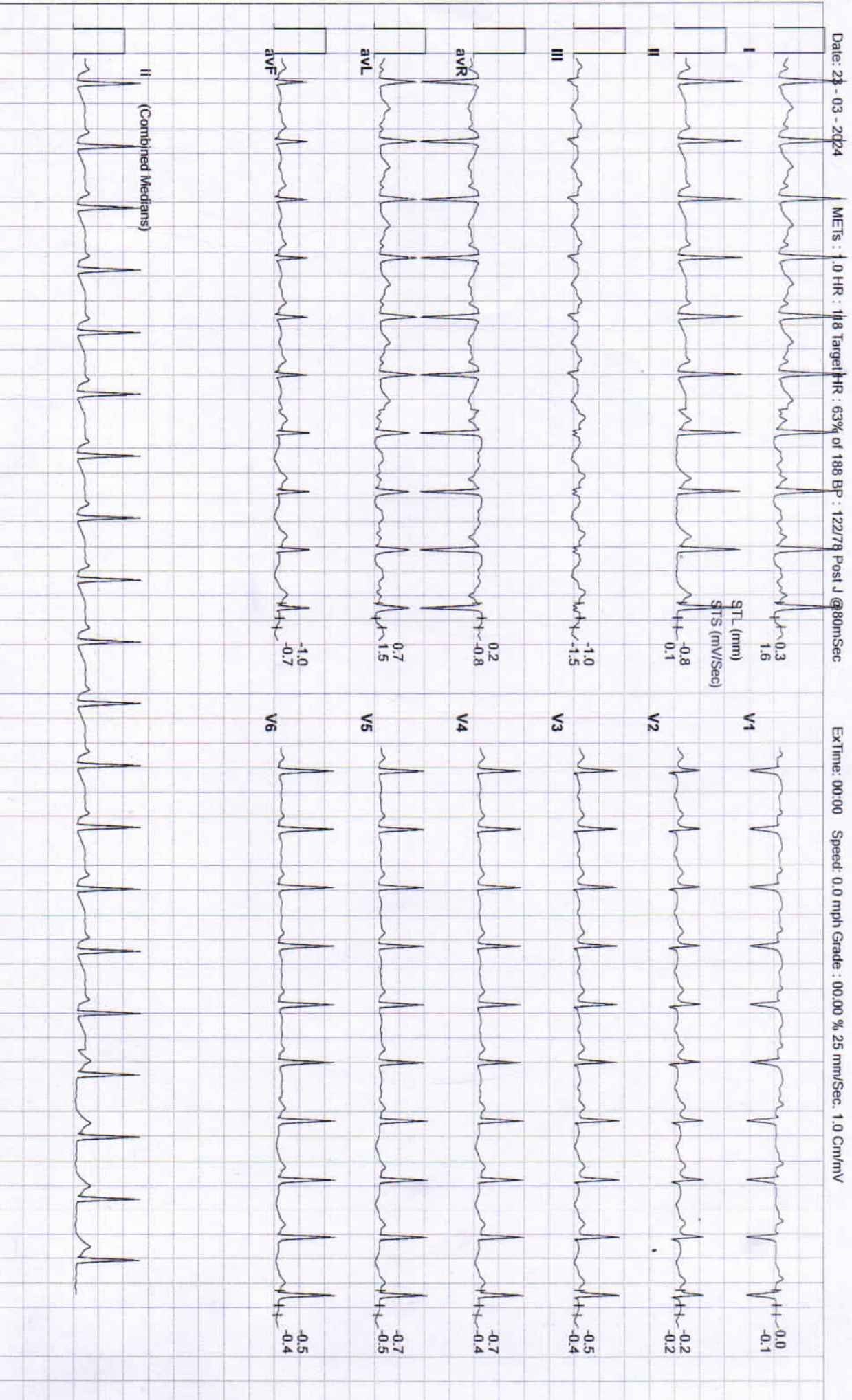



Date: 23 - 03 - 2024 METs : 1.0 HR : 119 Target HR : 63% of 188 BP : 122/78 Post J @80ms/Sec

ExTime: 00:00 Speed: 0.0 mph Grade : 00.00 % 25 mm/Sec. 1.0 Cm/mV

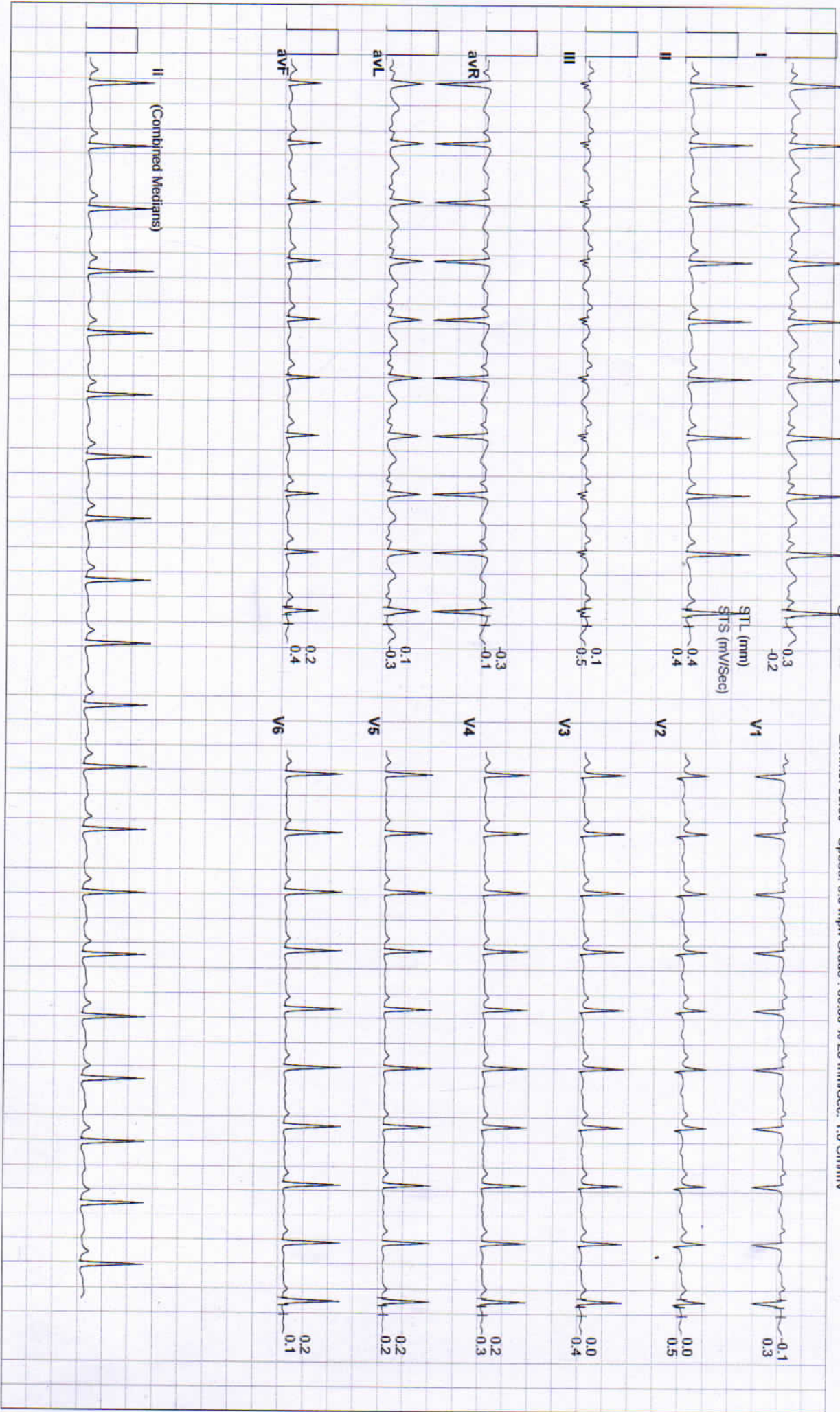



Date: 23 - 03 - 2024

MEts : 1.0 HR : 121 Target HR : 64% of 188 BP : 122/78 Post J @80mSec

ExTime: 00:00 Speed: 0.0 mph Grade : 00.00 % 25 mm/Sec. 1.0 Cm/mV

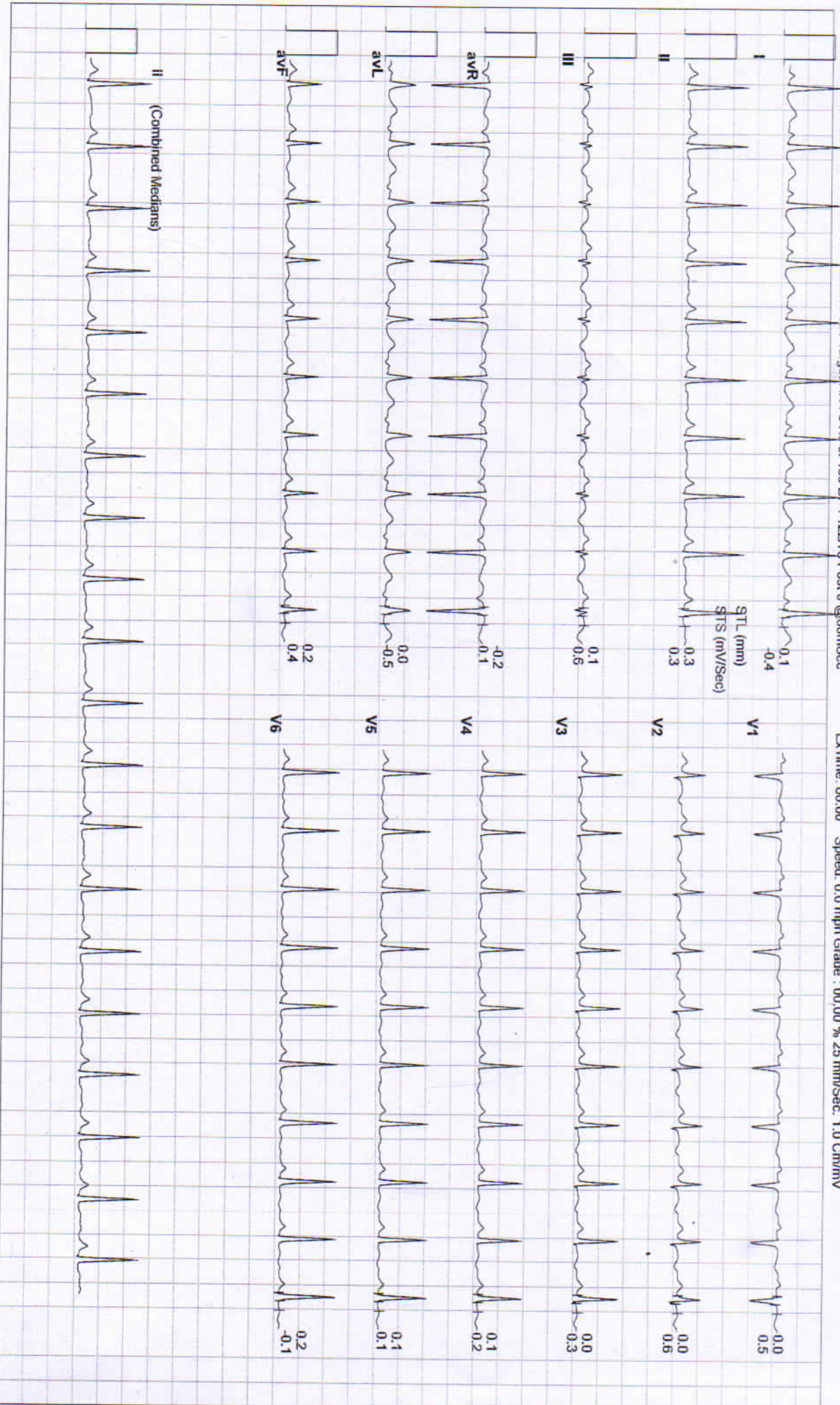



Date: 23 - 03 - 2024 METs : 1.0 HR : 126 TargetHR : 67% of 188 BP : 122/78 Post J @80mSec

ExTime: 00:00 Speed: 0.0 mph Grade : 00.00 % 25 mm/Sec: 1.0 Cm/mV

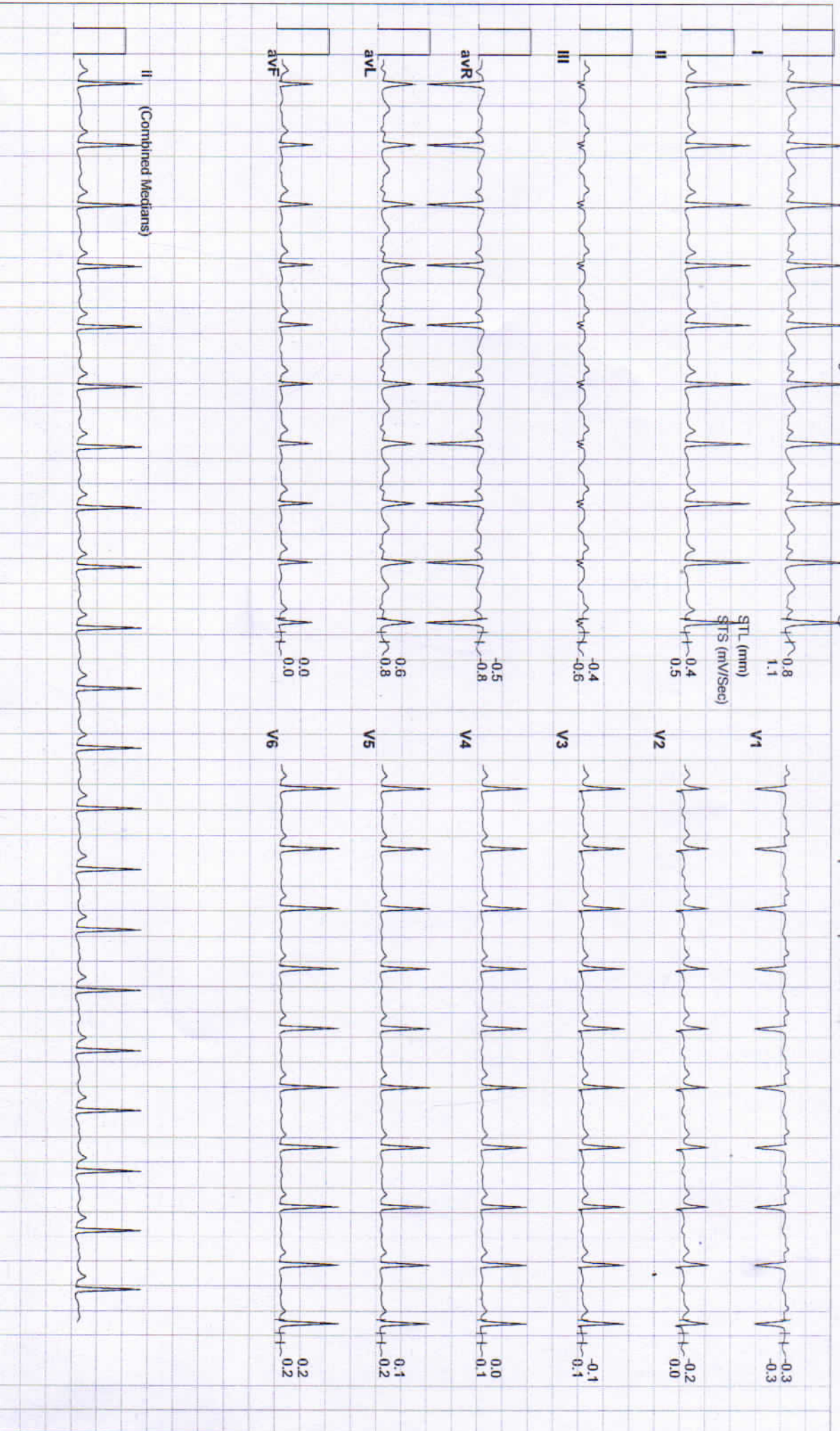



Date: 23 - 03 - 2024

METs : 1.0 HR : 120 Target HR : 64% of 188 BP : 124/80 Post J @ 80mmSec

ExTime: 00:00 Speed: 1.0 mph Grade : 00.00 % 25 mm/Sec. 1.0 Cm/mV

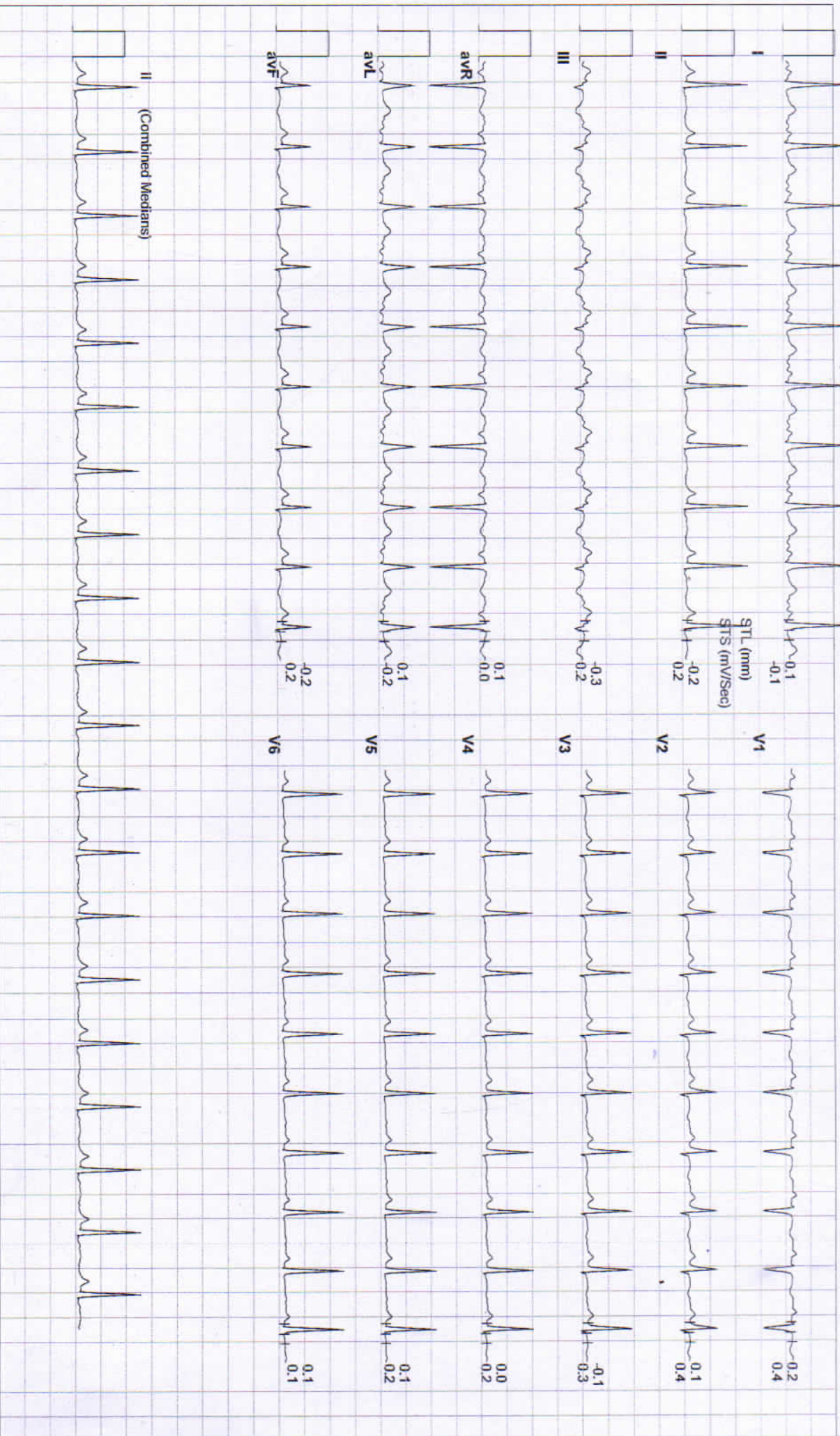

RAJASTHANI DIAGNOSTIC & MEDICAL RESEARCH CENTRE

B-110,INDIRA NAGAR,SUBHASH MARG,MANDAWA MOD,JHUNJHUNU
SUNITA KUMARI / 32 Yrs / Female / 173 Cm / 55 Kg

6X2 Combine Medians + 1 Rhythm
BRUCE:Stage 1(3:00)



Date: 23 - 03 - 2024 METs : 4.7 HR : 147 Target HR : 78% of 188 BP : 128/82 Post J @60mSec
ExTime: 03:00 Speed: 1.7 mph Grade : 10.00 % 25 mm/Sec. 1.0 Cm/mV

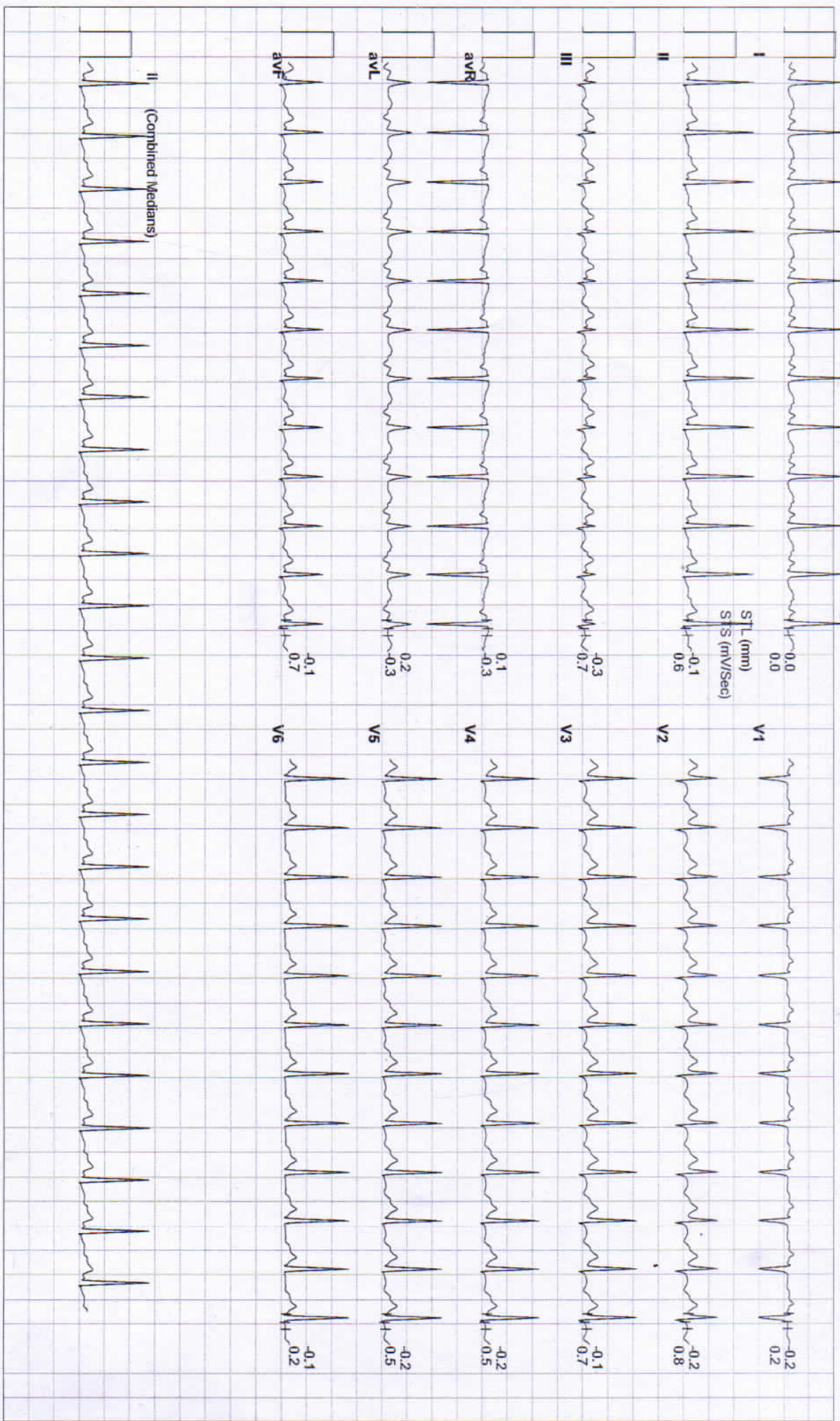



Date: 23 - 03 - 2024

MEIs : 7.1 HR : 169 Target HR : 90% of 188 BP : 138/88 Post J @60mSec

ExTime: 06:00

Speed: 2.5 mph Grade : 12.00 % 25 mm/Sec. 1.0 Cm/mV

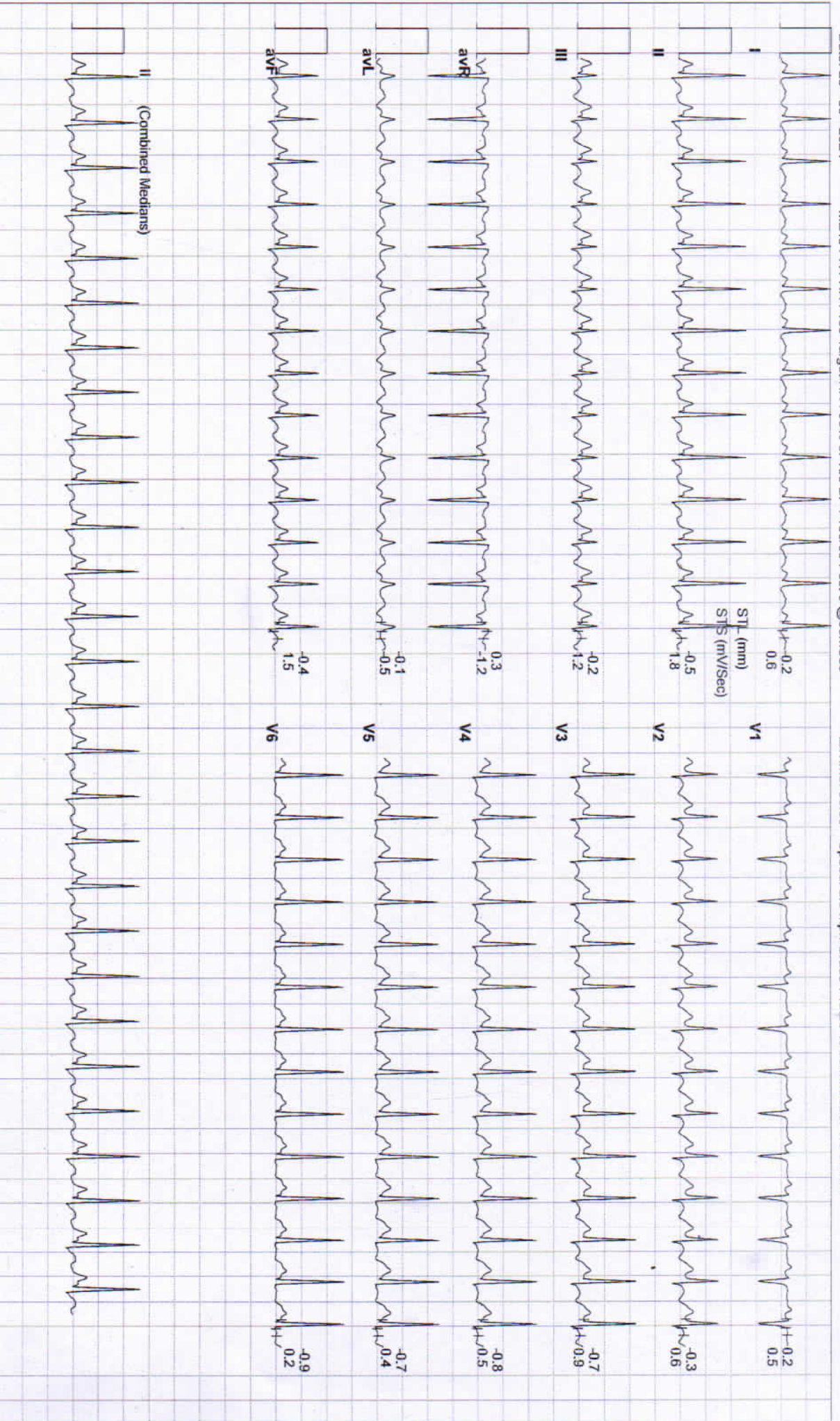



Date: 23 - 03 - 2024

MEts : 7.2 HR : 169 Target HR : 90% of 188 BP : 138/88 Post J @60mSec

ExTime: 06:00 Speed: 2.5 mph Grade : 12.00 % 25 mm/Sec. 1.0 Cm/mV

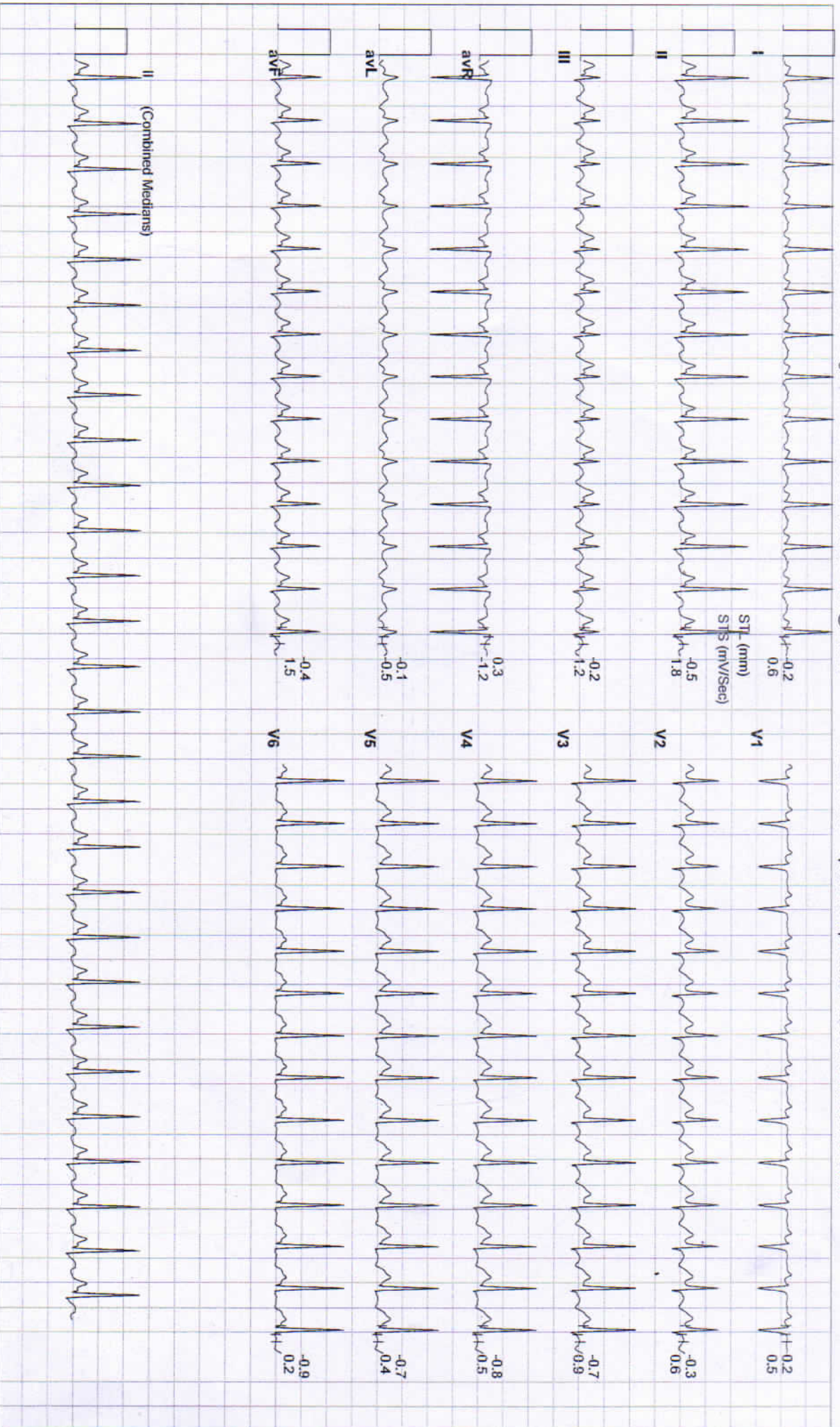



Date: 23 - 03 - 2024

METs : 4.2 HR : 161 Target HR : 86% of 188 BP : 138/88 Post J @60mSec

ExTime: 06:03

Speed: 1.1 mph Grade : 00.00 % 25 mm/Sec. 1.0 Cm/mV

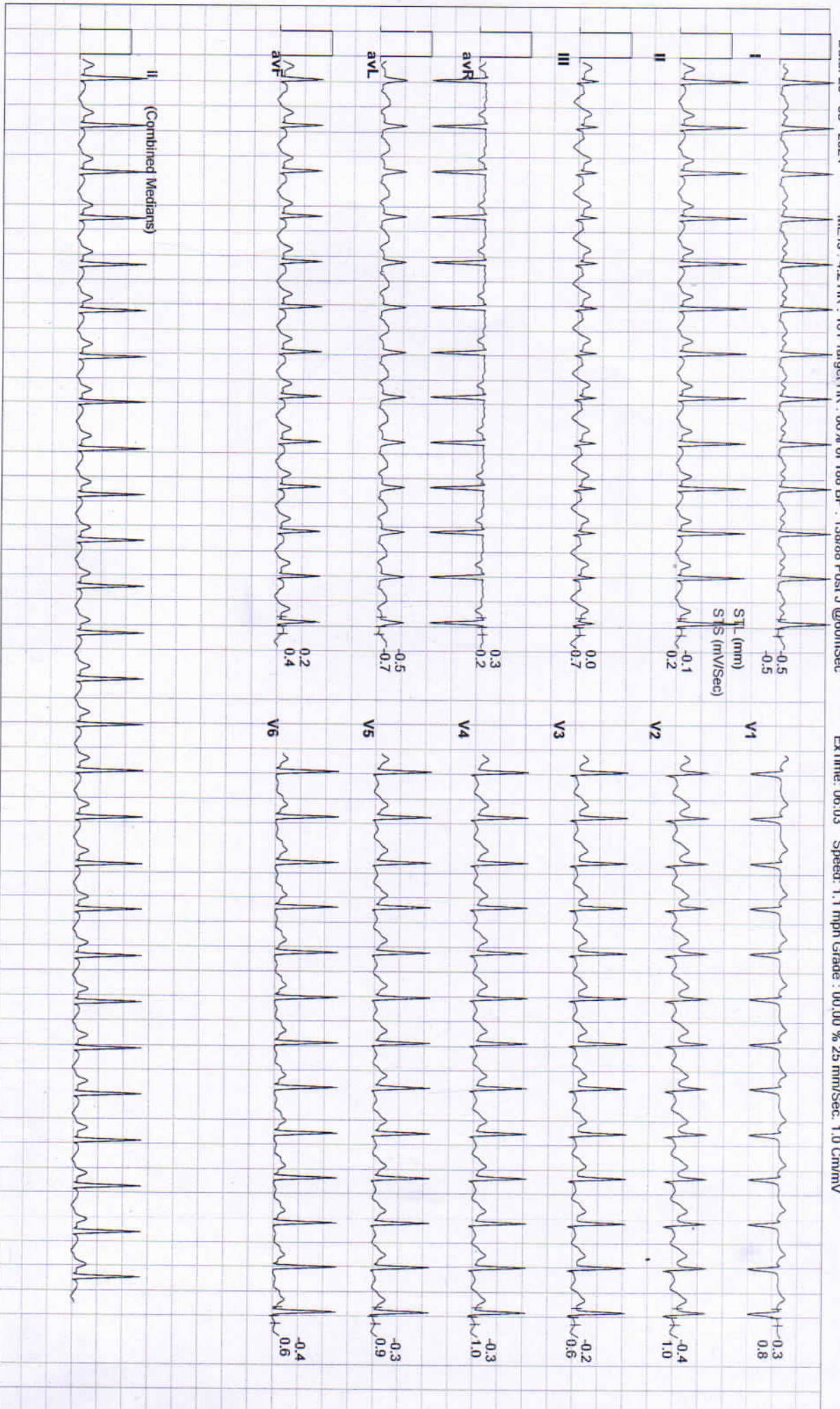



Date: 23 - 03 - 2024 METs : 1.2 HR : 148 Target HR : 79% of 188 BP : 140/90 Post J @psmSec

ExTime: 06:03 Speed: 1.1 mph Grade : 00.00 % 25 mm/Sec: 1.0 Cm/mV

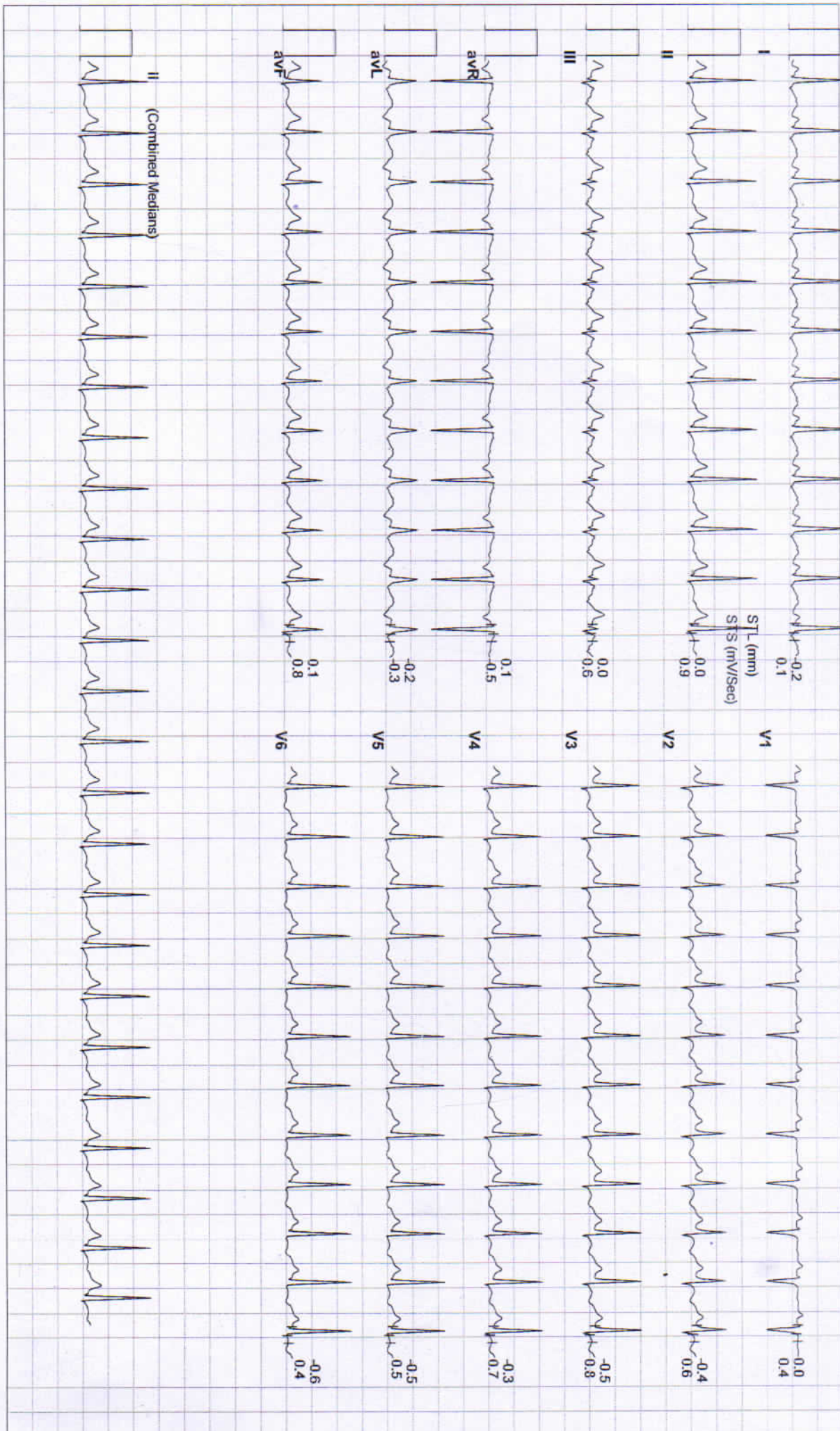

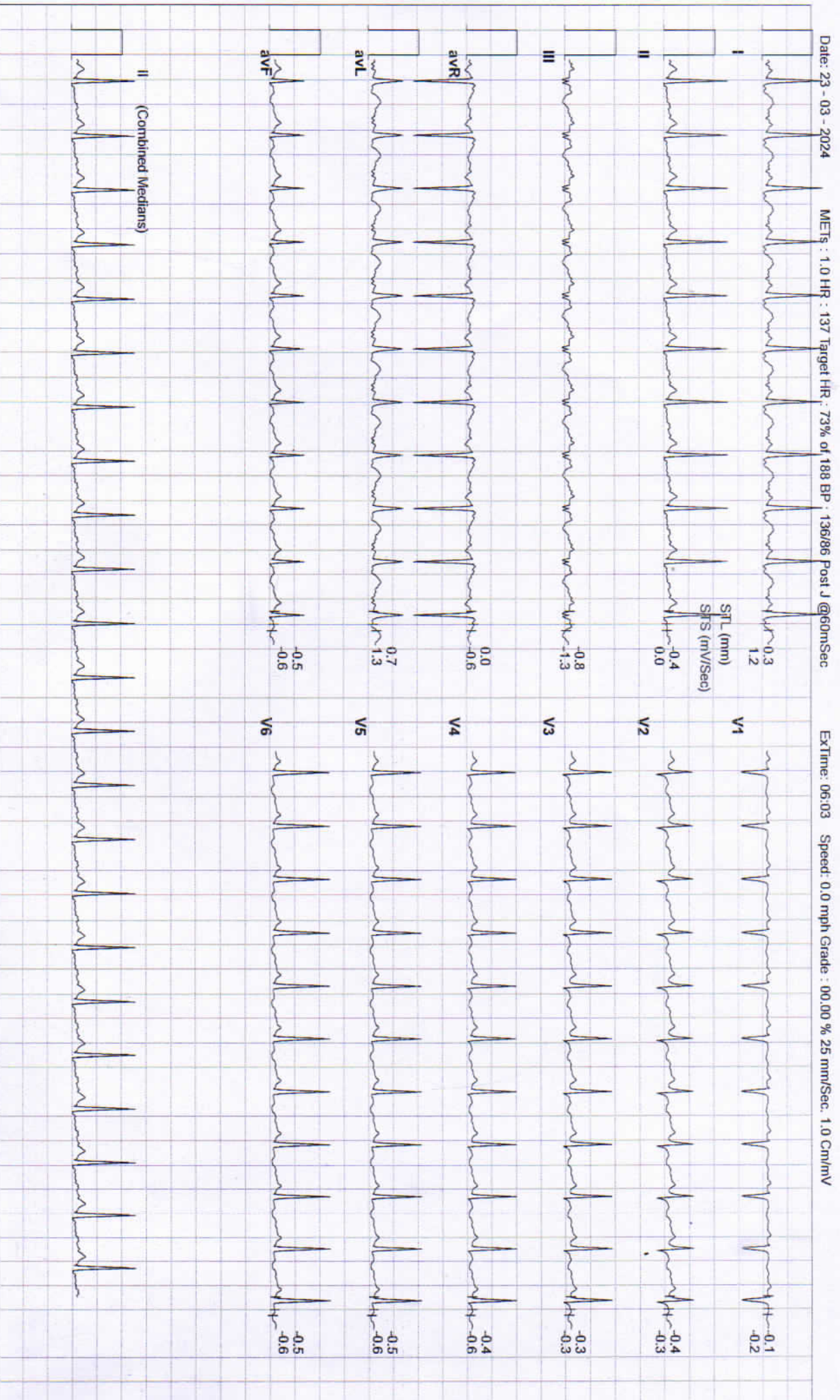

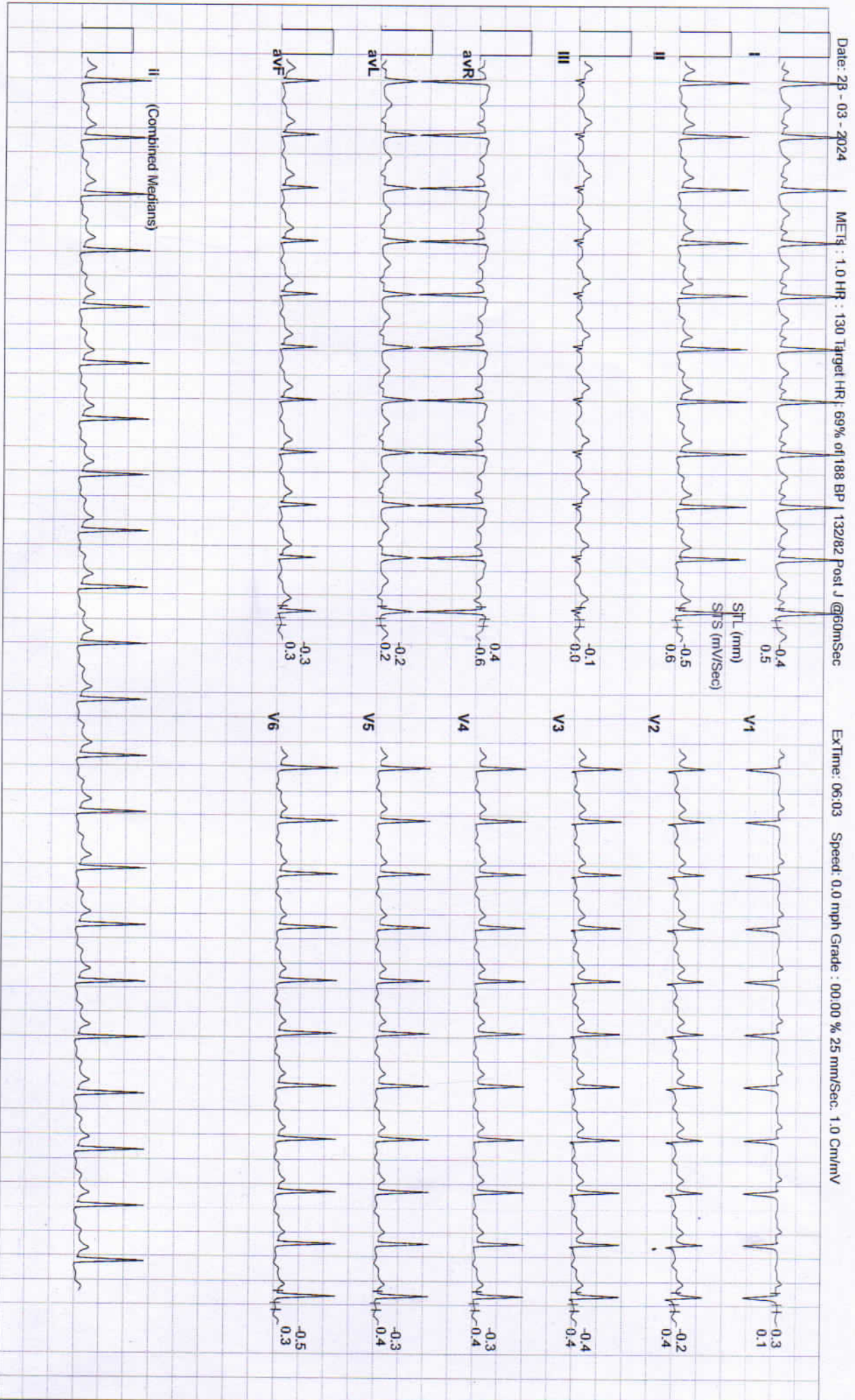



Date: 23 - 03 - 2024 METs : 1.0 HR : 126 TargetHR : 67% of 188 BP : 128/78 Post J @60mSec ExTime: 06:03 Speed: 0.0 mph Grade : 00.00 % 25 mm/Sec. 1.0 Cm/mV

