



# OUT PATIENT PRESCRIPTION

A UNIT OF SAHRUDAYA HEALTHCARE PVT LTD.

## Dr. GENEAL MEDICINE CONSULTATION

### CONSULTANT GENERAL MEDICINE

REGDNO:

Organization Name : ARCOFEMI HEALTHCARE PVT LTD (

ReF. Letter No. :

**Name** : Mrs. ANKITA BALAJ RUKMAIWAR  
**UMR No** : NZU96042  
**Address** : BALAJI RUKMAIWAR , BHOKAR PALAJ  
 NANDED, Maharashtra  
**Valid Upto** :  
**Consult.No** : NZOC182785

**Age** : 29 Year(s) / Female  
**Ref. Doctor** :  
**Visit Type** : NORMAL  
**Phone No** : 9010476147  
**Date** : 23-Mar-2024 9:28 am

TEMP	:		F
Pulse Rate	:	85	BPM
Resp Rate	:	98	BPM
BP	:	100/70	mm of
Height	:		cms
Weight	:	61.2	kgs
Drug Allergy	:		
Food Allergy	:		

20 Echo  
 normal study  
 mild MR/TR/NOPAH

Yellamma Gutta, Nizamabad. Tel : +91 40 6833 4455



**MEDICOVER**  
HOSPITALS

A UNIT OF SAHRUDAYA HEALTHCARE PVT LTD.

# OUT PATIENT PRESCRIPTION

**Dr. GYNAECOLOGY CONSULTATION**

**CONSULTANT GYNAECOLOGIST**

REGDNO:

Organization Name : ARCOFEMI HEALTHCARE PVT LTD (

ReF. Letter No. :

Name : Mrs. ANKITA BALAJ RUKMAIWAR  
UMR No : NZU96042  
Address : BALAJI RUKMAIWAR , BHOKAR PALAJ  
NANDED, Maharashtra  
Valid Upto :  
Consult.No : NZOC182786

Age : 29 Year(s) / Female

Ref. Doctor :

Visit Type : NORMAL

Phone No : 9010476147

Date : 23-Mar-2024 9:28 am

TEMP	:		F
Pulse Rate	:	85	BPM
Resp Rate	:	98	BPM
BP	:	100/70	mm of cms
Height	:		cms
Weight	:	61.2	kgs
Drug Allergy	:		
Food Allergy	:		



Pre Entry Level  
NABH Accredited

## ULTRASOUND SCAN OF ABDOMEN

**PATIENT NAME : ANKITA BALAJ R    AGE/SEX :29/FEMALE    DATE : 23/03/2024**

**UMR NO : 96042**

**BILL NO : 186940**

**LIVER** : normal in size, shape position and reveals normal echo pattern . No evidence of IHBD.

Portal vein and CBD normal calibre.

**GALL BLADDER** : distended .Normal wall thickness . no calculi

**SPLEEN** : normal in size, shape position and reveals homogeneous echo pattern

**PANCREAS** : normal in size, shape position and duct appears normal. Peripancreatic area appears free.

**RIGHT KIDNEY** : normal in size and normal echotexture CMD maintained No calculi/hydronephrosis

**LEFT KIDNEY** normal in size and echotexture CMD maintained  
No calculus/hydronephrosis

**URINARY BLADDER** distended /normal wall thickness no calculi

**Uterus** anteverted normal in size and echotexture

Endometrial thickness 8-9 mm

Both ovaries normal in size and echotexture

**AORTA AND IVC** : Appear normal in course and caliber upto the visualized extent.

### IMPRESSION

No sonographic abnormality detected .

RADIOLOGIST

29, ANKITHA B R  
Female

23-Mar-24 10:36:51  
MEDICOVER HOSPITALS

Rate 81 . Age not entered, assumed to be 50 years old for purpose of ECG interpretation  
PR 126 . Sinus rhythm.....normal P axis, V-rate 50- 99  
QRSD 83 . Abnormal R-wave progression, early transition.....QRS area>0 in V2  
QT 402  
QTc 467  
--AXIS--  
P 75  
QRS 51  
T 30  
12 Lead; Standard Placement

- OTHERWISE NORMAL ECG -

Unconfirmed Diagnosis

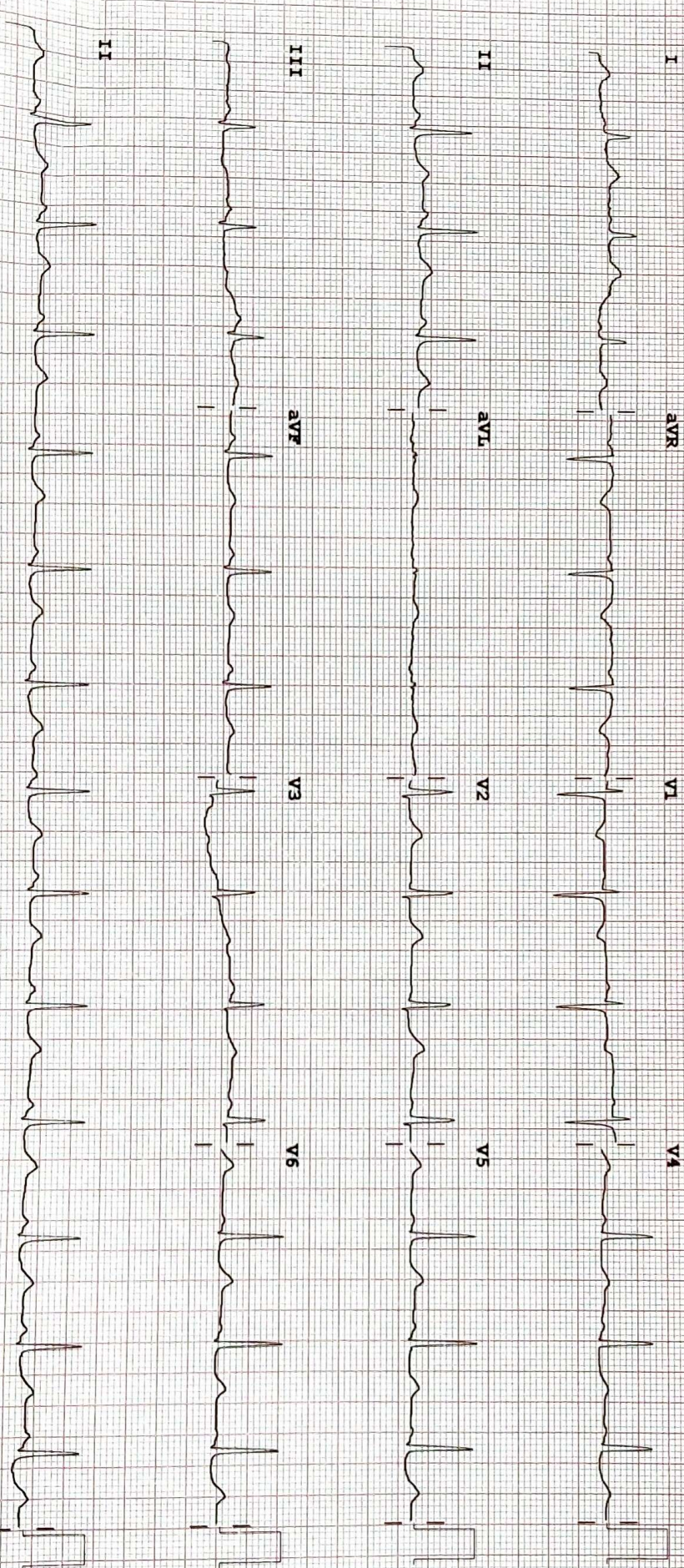

Device: Speed: 25 mm/sec Limb: 10 mm/mV Chest: 10.0 mm/mV

F 60 ~ 0.15-100 Hz

PH100B CL? P?



**MEDICOVER**  
HOSPITALS

A UNIT OF SAHRUDAYA HEALTHCARE PVT LTD.

**DEPARTMENT OF HAEMATOLOGY**

<b>Name</b> : Mrs. ANKITA BALAJ RUKMAIWAR	<b>Age /Sex</b> : 29 Y(s)/Female
<b>Bill Date</b> : 23-Mar-2024 09:28 AM	<b>UMR No.</b> : NZU96042
<b>Rept. Dt</b> : 23-Mar-2024 12:59 PM	<b>Bill No.</b> : NZB186940
<b>Ref By</b> : DATTU RAJ MBBS.MD	<b>Result No</b> : RES170501

<u>Parameter</u>	<u>Result Values</u>	<u>Biological Reference Interval</u>
<b>CBP (COMPLETE BLOOD PICTURE)</b>		
HAEMOGLOBIN	: 11.7 gm%	11.0 - 16.5 gm%
R B C	:* 4.54 mill/cumm	3.5 - 4.5 mill/cumm
W B C (TOTAL)	: 7,500 cells/cumm	4000 - 11000 cells/cumm
HAEMOTOCRIT(PCV)	: 36.5 Vol%	35.02 - 50.0 Vol%
Mean Cell Volume (MCV)	: 80 pf	80 - 97 pf
Mean Cell Haemoglobin (MCH)	:* 25.7 pq	26.5 - 33.5 pq
Mean Cell Haemoglobin Concentration (MCHC)	: 32.0 gms%	31.5 - 35.0 gms%
PLATELET COUNT	: 3.19 Lakhs/Cumm	1.5 - 4.50 Lakhs/Cumm
<b>DIFFERENTIAL COUNT</b>		
Polymorphs %	: 58 %	40 - 75 %
Lymphocytes	: 34 %	20 - 40 %
Eosinophils	: 02 %	1 - 6 %
Monocytes	: 06 %	2 - 10 %
Basophils	: 00 %	0 - 1 %

\*\*\* End Of Report \*\*\*

Suggested Clinical Correlation \* If necessary, Please discuss

**Dr. PRIYANKA DK, MBBS,MD**  
**CONSULTANT PATHOLOGIST**

Yellamma Gutta, Nizamabad. Tel : +91 40 6833 4455



DEPARTMENT OF BIOCHEMISTRY



Name : Mrs. ANKITA BALAJ RUKMAIWAR

Bill Date : 23-Mar-2024 09:28 AM

Rept. Dt : 23-Mar-2024 12:59 PM

Rec. Dt : 23-Mar-2024 10:06 am

Ref By : DATTU RAJ MBBS.MD

Age / Sex : 29 Y(s) / Female  
A UNIT OF SAHRUDAYA HEALTHCARE PVT LTD.

UMR No. : NZU96042

Bill No. : NZB186940

Result No : RES170501 / 0

**Parameter**

**Result Values**

**Biological Reference Interval**

Blood Urea Nitrogen(BUN) : 11 mg/dl

5.0 - 21.0 mg/dl

**GLYCOSYLATED HAEMOGLOBIN (HBA1C)**

HbA1c : 5.9 %

Non Diabetic : 5 - 6 %  
Good Control : 6 - 7 %  
Fair Control : 7 - 8 %  
Poor Control : 8 - 10 %  
Very Poor Control : > 10 %  
0.6 - 1.2 mg/dl

Serum Creatinine : 0.6 mg/dl

**THYROID PROFILE**

T3 : 141 ng/ml

80.00 - 200.00 ng/ml

T4 : 7.5 µg/dL

5.1 - 14.1 µg/dL

TSH : 2.18 mIU/L

0.27 - 4.2 mIU/L

Uric Acid : 3.8 mg/dl

2.5 - 6.8 mg/dl

Post Prandial Blood Sugar : 112 mg/dl

100 - 160 mg/dl

Fasting Blood Sugar : 82 mg/dl

60 - 110 mg/dl

\*\*\* End Of Report \*\*\*

Suggested Clinical Correlation \* If necessary,  
Please discuss

Dr. PRIYANKA DK, MBBS,MD  
CONSULTANT PATHOLOGIST



DEPARTMENT OF HAEMATOLOGY



**MEDICOVER**  
HOSPITALS

**Name** : Mrs. ANKITA BALAJ RUKMAIWAR  
**Bill Date** : 23-Mar-2024 09:28 AM  
**Rept. Dt** : 23-Mar-2024 12:59 PM  
**Rec. Dt** : 23-Mar-2024 10:06 am  
**Ref By** : DATTU RAJ MBBS.MD

**Age / Sex** : 29 Y(s)/Female  
**UMR No.** : NZU96042  
**Bill No.** : NZB186940  
**Result No** : RES170501 / 0

A UNIT OF SAHTRUDAYA HEALTHCARE PVT LTD.

<u>Parameter</u>	<u>Result Values</u>	<u>Biological Reference Interval</u>
<b>ERITHROCYTIC SEDIMENTATION RATE(E.S.R)</b>		
FIRST HOUR	:* 18 mm	5 - 12 mm
SECOND HOUR	:* 26 mm	15 - 20 mm

\*\*\* End Of Report \*\*\*

Suggested Clinical Correlation \* If necessary,  
Please discuss

**Dr. PRIYANKA DK, MBBS,MD**  
**CONSULTANT PATHOLOGIST**



**DEPARTMENT OF BIOCHEMISTRY**

<b>Name</b> : Mrs. ANKITA BALAJ RUKMAIWAR	<b>Age /Sex</b> : 29 Y(s)/Female
<b>Bill Date</b> : 23-Mar-2024 09:28 AM	<b>UMR No.</b> : NZU96042
<b>Rept. Dt</b> : 23-Mar-2024 12:59 PM	<b>Bill No.</b> : NZB186940
<b>Ref By</b> : DATTU RAJ MBBS.MD	<b>Result No</b> : RES170501

<u>Parameter</u>	<u>Result Values</u>	<u>Biological Reference Interval</u>
<b>LIPID PROFILE</b>		
Total Cholesterol	: 118 mg/dl	Desirable : < 200 mg/dl
Triglycerides	: 101 mg/dl	Borderline high : 25 - 160 mg/dl
HDL Cholesterol	: 32 mg/dl	Desirable : > 45 mg/dl
LDL Cholesterol	: 66 mg/dl	Optimal : < 130 mg/dl
VLDL Cholesterol	: 20 mg/dl	6 - 40 mg/dl
Tot Chol/HDL Ratio	: 3.2	2.9 - 5.1

\*\*\* End Of Report \*\*\*

Suggested Clinical Correlation \* If necessary, Please discuss

**Dr. PRIYANKA DK, MBBS,MD**  
**CONSULTANT PATHOLOGIST**





**DEPARTMENT OF BIOCHEMISTRY**

<b>Name</b> : Mrs. ANKITA BALAJ RUKMAIWAR	<b>Age /Sex</b> : 29 Y(s)/Female
<b>Bill Date</b> : 23-Mar-2024 09:28 AM	<b>UMR No.</b> : NZU96042
<b>Rept. Dt</b> : 23-Mar-2024 12:59 PM	<b>Bill No.</b> : NZB186940
<b>Ref By</b> : DATTU RAJ MBBS.MD	<b>Result No</b> : RES170501

<u>Parameter</u>	<u>Result Values</u>	<u>Biological Reference Interval</u>
<b>LIVER FUNCTION TEST</b>		
Total Bilirubin	: 0.5 mg/dl	0.3 - 1.2 mg/dl
Direct Bilirubin	: 0.2 mg/dl	0.0 - 0.3 mg/dl
Indirect Bilirubin	: 0.3	
SGOT/AST	: 18 U/L	0 - 32 U/L
SGPT/ALT	: 20 U/L	< 42 U/L
Serum Alkaline Phosphatase	: 82 U/L	42 - 98 U/L

\*\*\* End Of Report \*\*\*

Suggested Clinical Correlation \* If necessary, Please discuss

**Dr. PRIYANKA -DK, MBBS,MD**  
**CONSULTANT PATHOLOGIST**

Yellamma Gutta, Nizamabad. Tel : +91 40 6833 4455



**DEPARTMENT OF BIOCHEMISTRY**

<b>Name</b> : Mrs. ANKITA BALAJ RUKMAIWAR	<b>Age /Sex</b> : 29 Y(s)/Female
<b>Bill Date</b> : 23-Mar-2024 09:28 AM	<b>UMR No.</b> : NZU96042
<b>Rept. Dt</b> : 23-Mar-2024 12:59 PM	<b>Bill No.</b> : NZB186940
<b>Ref By</b> : DATTU RAJ MBBS.MD	<b>Result No</b> : RES170501

<u>Parameter</u>	<u>Result Values</u>	<u>Biological Reference Interval</u>
<b>TOTAL PROTEIN</b>		
Total Proteins	: 7.4 gms/dl	6.6 - 8.3 gms/dl
Albumin	: 3.9	
A/G Ratio	:* 1.1	1.2 - 1.5
Serum Globulin	: 3.5 gms/dl	1.80 - 3.60 gms/dl

\*\*\* End Of Report \*\*\*

Suggested Clinical Correlation \* If necessary, Please discuss

**Dr. PRIYANKA DK, MBBS,MD**  
CONSULTANT PATHOLOGIST

Yellamma Gutta, Nizamabad. Tel : +91 40 6833 4455



DEPARTMENT OF CLINICAL PATHOLOGY

**MEDICOVER**  
HOSPITALS

**Name** : Mrs. ANKITA BALAJ RUKMAIWAR  
**Bill Date** : 23-Mar-2024 09:28 AM  
**Rept. Dt** : 23-Mar-2024 12:59 PM  
**Rec. Dt** : 23-Mar-2024 10:06 am  
**Ref By** : DATTU RAJ MBBS.MD

**Age / Sex** : 29 Y(s)/Female  
**UMR No.** : NZU96042  
**Bill No.** : NZB186940  
**Result No** : RES170501 / 0

**Parameter**

**Result Values**

**COMPLETE URINE EXAMINATION**

**PHYSICAL EXAMINATION**

Quantity : 20 ml  
Appearance : Clear  
Colour : Pale yellow  
Specific gravity : Q.n.s  
Sediment : Nil

**CHEMICAL EXAMINATION**

Reaction : Acidic  
Sugar : Nil  
Albumin : Nil  
Bile Pigments : Negative  
Bile Salts : Absent  
Phosphates : Nil

**MICROSCOPIC EXAMINATION**

Pus Cells : 1-2/hpf /hpf  
R.B.C. : Nil /hpf  
Epithelial Cells : 2-4/hpf /hpf  
Casts : Nil  
Amorphous Deps : Absent  
Crystals : Nil  
Others : Nil

\*\*\* End Of Report \*\*\*

**Dr. PRIYANKA DK, MBBS,MD**  
**CONSULTANT PATHOLOGIST**

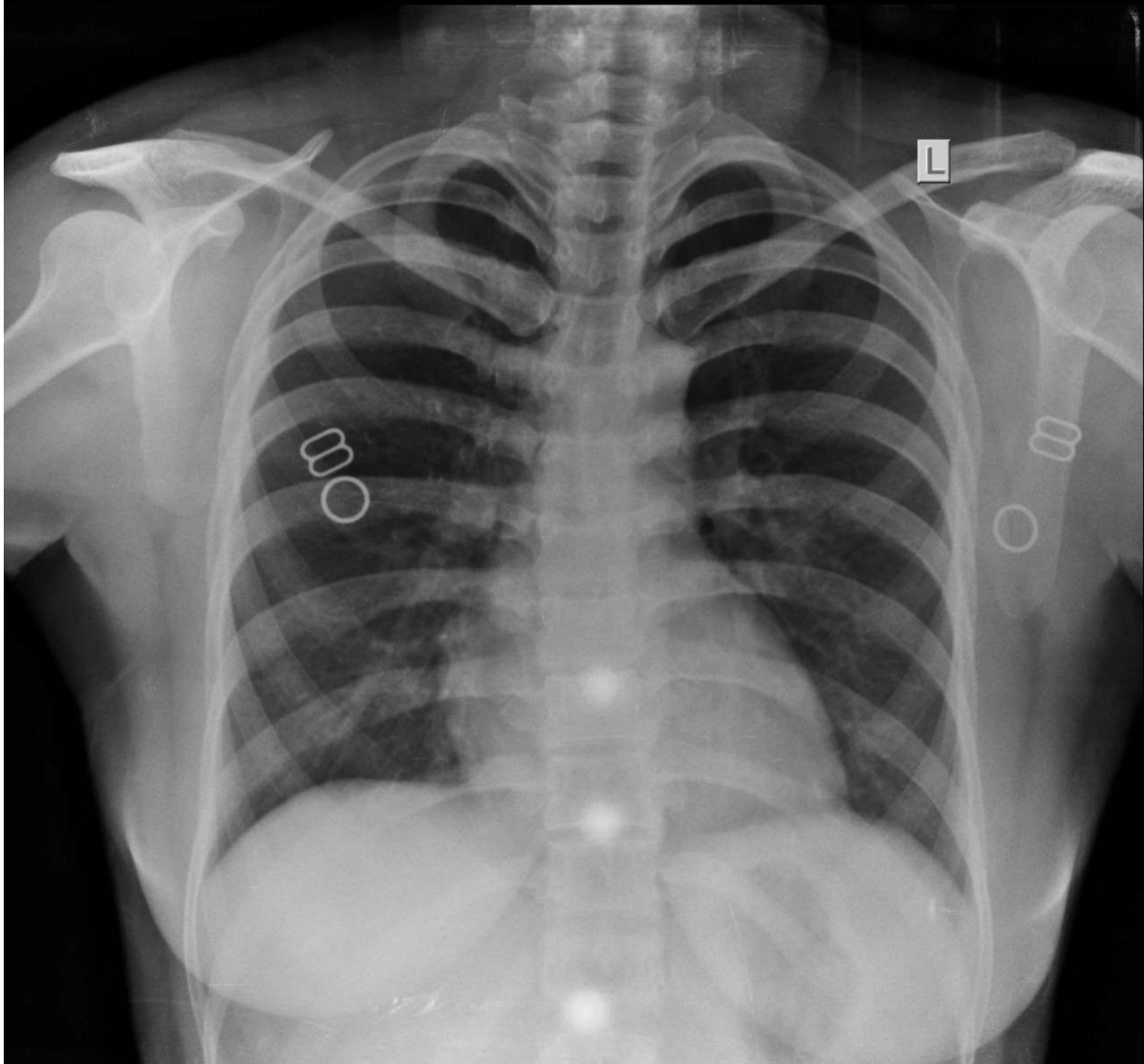

Scanned with ACE Scanner