

Dr. Vandana G. Powar M.B.B.S., D.C.P.  
Consultant Pathologist



**PARTH**  
PATHOLOGY LABORATORY  
(Computerised)

LAB - Shop No. 7, "Diwan Towers" Mangalwar Peth, Near Mirajkar Tikti, Opp. Nutan Marathi  
High School, Kolhapur. Mob. 9158529408, 9422047480, 9921285167

DATE – 10/04/2024

PATIENT NAME-RAJASHREE BODAKE

AGE – 36/FEMALE

HEIGHT – 153 cm

WEIGHT – 65/ kg

BLOOD PRESSURE - 102/ 69mmHg

PULES – 78 / Min

FIT TO PERFORM ALL DUTIES



**Dr. Vandana G. Powar**  
M.B.B.S., D.C.P.  
Reg. No. 68137

**PATHOLOGIST**

DR. VANDANA POWAR  
M.B.B.S., D.C.P.

All Biochemistry Tests Done By Computerised Auto Analyser

HAEMATOLOGY | CLINICAL PATHOLOGY | BIOCHEMISTRY | SEROLOGY | MICROBIOLOGY | HISTOPATHOLOGY

24 Hours Emergency Service

Home Service Available



Scanned with OKEN Scanner



भारत सरकार

Government of India



Rajashree Sunil Bodake

DOB : 27/05/1988

Female



2320 9222 3227

मेरा **आधार**, मेरी पहचान

*Rajashree*



**Dr. Vandana G. Powar**

M.B.B.S., D.C.P.

Reg. No. 68137





B - Shop No. 7, "Diwan Towers" Mangalwar Peth, Near Mirajkar Tikti, Opp. Nutan Marathi  
High School, Kolhapur. Mob. 9158529408, 9422047480, 9921285167

NAME : MRS. RAJASHREE BODAKE

DATE : 10/04/2024 PT.NO. : 205 10042

REF BY : Dr. MEDIWHEEL LIFE INS

AGE : 36. Yrs. SEX : F

### HAEMOGRAM WITH INDICES

Test	Result	Units	Normal Range	Histogram
<b>Haemoglobin</b>	10.4	g/dl	12-16	
RBC Count	5.92	millions / cu-mm	4.5 - 6.5	
PCV	30.7	%	40 - 54	
MCV	51.9	fL	80 - 96	
MCH	17.6	Pg	27 - 33	
MCHC	33.9	gm/dl	33 - 36	
RDW CV	15.7	%	11.0 - 14.5	
<b>WBC Count</b>	5400	/cumm	4000 - 11000	
Neutrophils	62	%	55 - 75	
Lymphocytes	33	%	20 - 50	
Eosinophils	03	%	1 - 6	
Monocytes	02	%	2 - 10	
Basophils	00	%	0 - 1	
<b>Platelet Count</b>	339000	/ul	150000 - 450000	
MPV	10.2	fL	7.4 - 10.4	
PDW	15.9	%	8 - 12	
P-LCR	29.7	%	15 - 35	
<b>E.S.R.</b>	16	mm at 1hr	0 - 15	
(By Wintrobe Method)				
RBC Morphology	- Hypochromic +, Microcytic +, Anisocytosis +.			
WBC Morphology	- Within Normal Limits			
Platelets	- Adequate			
* Blood group	- 'A' Rh Positive			



Dr. Vandana G. Powar  
M.B.B.S., D.C.P.  
Reg. No. 68137

**PATHOLOGIST**

DR. VANDANA POWAR  
M.B.B.S., D.C.P.

All Biochemistry Tests Done By Computerised Auto Analyser

HAEMATOLOGY | CLINICAL PATHOLOGY | BIOCHEMISTRY | SEROLOGY | MICROBIOLOGY | HISTOPATHOLOGY

24 Hours Emergency Service

Home Service Available





AB - Shop No. 7, "Diwan Towers" Mangalwar Peth, Near Mirajkar Tikti, Opp. Nutan Marathi High School, Kolhapur. Mob. 9158529408, 9422047480, 9921285167

PT.NAME : MRS. RAJASHREE BODAKE  
REF. BY : DR. MEDIWHEEL LIFE INS

DATE : 10/04/2024  
AGE : 36 Yrs. SEX : F  
PT.NO. : 205 100424

### BIOCHEMISTRY TEST REPORT

			<u>Normal Range</u>
Fasting Plasma Glucose	: 98.3	mg/dl	60-110 mg/dl
Fasting Urine Glucose	: Absent		Absent
2 Hrs. Plasma Glucose	: 113.2	mg/dl	90-140 mg/dl
2 Hrs. Urine Glucose	: Absent		Absent
S. Creatinine	: 0.80	mg/dl	0.6 - 1.4 mg/dl
Blood Urea	: 19.2	mg/dl	12-42 mg/dl
Blood Urea Nitrogen	: 8.97	mg/dl	5 - 21 mg/dl
S. Uric acid	: 3.9	mg/dl	2.6 -6.0 mg/dl
CHOLESTEROL	: 116.0	mg/dl	0-250 mg/dl
HDL Cholesterol	: 25.2	mg/dl	30 - 70 mg/dl
S. Triglycerides	: 160.1	mg/dl	0 - 190 mg/dl
LDL Cholesterol	: 58.8	mg/dl	60 - 150 mg/dl
TC/HDLC Ratio	: 4.6		0 - 5
LDLC/HDLC Ratio	: 2.3		2.5 - 5



Dr. Vandana G. Powar  
M.B.B.S., D.C.P.  
2.5 - Reg. No. 68137

**PATHOLOGIST**

DR. VANDANA POWAR  
M.B.B.S., D.C.P.

All Biochemistry Tests Done By Computerised Auto Analyser

HAEMATOLOGY | CLINICAL PATHOLOGY | BIOCHEMISTRY | SEROLOGY | MICROBIOLOGY | HISTOPATHOLOGY

24 Hours Emergency Service

Home Service Available



Dr. Vandana G. Powar M.B.B.S., D.C.P.  
Consultant Pathologist



**PARTH**  
PATHOLOGY LABORATORY  
(Computerised)

LAB - Shop No. 7, "Diwan Towers" Mangalwar Peth, Near Mirajkar Tikti, Opp. Nutan Marathi High School, Kolhapur. Mob. 9158529408, 9422047480, 9921285167

PT.NAME : MRS. RAJASHREE BODAKE  
REF. BY : DR. MEDIWHEEL LIFE INS

DATE : 10/04/2024  
AGE : 36 Yrs. SEX : F  
PT.NO. : 205 100424

### BIOCHEMISTRY TEST REPORT

			<u>Normal Range</u>
S. Bilirubin (Total)	: 0.27	mg/dl	0 - 1.0 mg/dl
S. Bilirubin (Direct)	: 0.22	mg/dl	0 - 0.25 mg/dl
S. Bilirubin (Indirect)	: 0.05	mg/dl	0 - 0.75 mg/dl
S.G.O.T	: 21.3	IU/L	0 - 42 IU/L
S.G.P.T	: 15.0	IU/L	0 - 42 IU/L
S. Alkaline Phosphatase	: 82.6	IU/L	37 - 147 IU/L
Total Proteins	: 7.5	g/dl	6.6 - 8.3 g/dl
S. Albumin	: 4.8	g/dl	3.5 - 5.0 g/dl
S. Globulin	: 2.7	g/dl	1.5 - 3 g/dl
A/G Ratio	: 1.8 : 1		0.90 - 2.00



Dr. Vandana G. Powar  
M.B.B.S., D.C.P.  
Reg. No. 68137

**PATHOLOGIST**

*Vandana*  
DR. VANDANA POWAR  
M.B.B.S., D.C.P.

All Biochemistry Tests Done By Computerised Auto Analyser

HAEMATOLOGY • CLINICAL PATHOLOGY • BIOCHEMISTRY • SEROLOGY • MICROBIOLOGY • HISTOPATHOLOGY

24 Hours Emergency Service

Home Service Available



Scanned with OKEN Scanner

Dr. Vandana G. Powar M.B.B.S., D.C.P.  
Consultant Pathologist



**PARTH**  
PATHOLOGY LABORATORY  
(Computerised)

Shop No. 7, "Diwan Towers" Mangalwar Peth, Near Mirajkar Tikti, Opp. Nutan Marathi  
High School, Kolhapur. Mob. 9158529408, 9422047480, 9921285167

PT.NAME : MRS. RAJASHREE BODAKE

DATE : 10/04/2024

REF. BY : DR. MEDIWHEEL LIFE INS

AGE : 36 Yrs. SEX : F

PT.NO. : 205 100424

**REPORT ON % GLYCOHAEMOGLOBIN OF BLOOD**

% Glycohaemoglobin of blood : 5.0 %

Estimated mean blood glucose : 97.2 mg/dl

(Reference For Guideline)

- < 6.0 - Normal
- 6.0 - 7.0 % - Good Control
- 7.0 - 8.0 % - Fair Control
- 8.0-10.0% - Unsatisfactory control
- >10.0% - Poor control

Dr. Vandana G. Powar  
M.B.B.S., D.C.P.  
Reg. No. 68137



**PATHOLOGIST**

DR. VANDANA POWAR  
M.B.B.S., D.C.P.

All Biochemistry Tests Done By Computerised Auto Analyser

HAEMATOLOGY | CLINICAL PATHOLOGY | BIOCHEMISTRY | SEROLOGY | MICROBIOLOGY | HISTOPATHOLOGY

24 Hours Emergency Service

Home Service Available



Scanned with OKEN Scanner



PT.NAME : MRS. RAJASHREE BODAKE  
REF. BY : DR. MEDIWHEEL LIFE INS

DATE : 10/04/2024  
AGE : 36 Yrs. SEX : F  
PT.NO. : 205 100424

**EXAMINATION OF URINE**

Normal Range

**PHYSICAL EXAMINATION**

Quantity : 05 ml  
Colour : Pale Yellow  
Appearance : Clear  
Deposit : Absent  
Reaction (pH) : Acidic  
Specific Gravity : 1.024

**CHEMICAL EXAMINATION**

Proteins : Absent  
Glucose : Absent  
Ketone Bodies : --  
Bile Salts : Absent Absent  
Bile Pigments : Absent Absent  
Urobilinogen : --  
Occult Blood : Absent

**MICROSCOPIC EXAMINATION**

Epithelial Cells : 1 - 2 /hpf  
Pus Cells : 2 - 3 /hpf  
Red Blood Cells : Absent /hpf  
Casts : Absent  
Crystals : Absent  
Amorphous Deposits : Absent

**OTHER FINDINGS**

Yeast Cells : Absent  
Trichomonas vaginalis : Absent  
Bacteria : Absent  
Mucus Threads : Absent  
Spermatozoa : Absent

Dr. Vandana G. Powar  
M.B.B.S., D.C.P.  
Reg. No. 68137

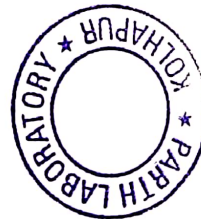

**PATHOLOGIST**

DR. VANDANA POWAR  
M.B.B.S., D.C.P.

All Biochemistry Tests Done By Computerised Auto Analyser

HAEMATOLOGY | CLINICAL PATHOLOGY | BIOCHEMISTRY | SEROLOGY | MICROBIOLOGY | HISTOPATHOLOGY

**24 Hours Emergency Service**

**Home Service Available**



Dr. Vandana G. Powar M.B.B.S., D.C.P.  
Consultant Pathologist



**PARTH**  
PATHOLOGY LABORATORY  
(Computerised)

LAB - Shop No. 7, "Diwan Towers" Mangalwar Peth, Near Mirajkar Tikti, Opp. Nutan Marathi High School, Kolhapur. Mob. 9158529408, 9422047480, 9921285167

PATIENT NAME: - RAJASHREE BODAKE

AGE - 36/SEX-FEMALE

REFERENCE :- MEDWHEEL LIFE INS.

DATE - 10/04/2024

**BIOCHEMISTRY**

NORMAL VALUE

SRUM VLDL - 22.0 mmol/L

10-50 mmol / L

Dr. Vandana G. Powar  
M.B.B.S., D.C.P.  
Reg. No. 68137  
PATHOLOGIST



DR. VANDANA POWAR  
M.B.B.S., D.C.P.

All Biochemistry Tests Done By Computerised Auto Analyser

HAEMATOLOGY | CLINICAL PATHOLOGY | BIOCHEMISTRY | SEROLOGY | MICROBIOLOGY | HISTOPATHOLOGY

24 Hours Emergency Service

Home Service Available



Scanned with OKEN Scanner



Dr. Vandana G. Powar M.B.B.S., D.C.P.  
Consultant Pathologist



**PARTH**  
PATHOLOGY LABORATORY  
(Computerised)

LAB - Shop No. 7, "Diwan Towers" Mangalwar Peth, Near Mirajkar Tikti, Opp. Nutan Marathi High School, Kolhapur. Mob. 9158529408, 9422047480, 9921285167

PATIENT NAME: - RAJASHREE BODAKE

AGE - 36/SEX - FEMALE

REFERANCE :- MEDWHEEL LIFE INS.

DATE - 10/04/2024

### BIOCHEMISTRY

S. GAMMA G.T : 20.1 mmol/L

NORMAL RENGE

10 -50 mmol/L

Dr. Vandana G. Powar  
M.B.B.S., D.C.P.  
Reg. No. 68137



**PATHOLOGIST**

*[Signature]*  
DR. VANDANA POWAR  
M.B.B.S., D.C.P.

All Biochemistry Tests Done By Computerised Auto Analyser

HAEMATOLOGY • CLINICAL PATHOLOGY • BIOCHEMISTRY • SEROLOGY • MICROBIOLOGY • HISTOPATHOLOGY

**24 Hours Emergency Service**

**Home Service Available**



Scanned with OKEN Scanner

Dr. Vandana G. Powar M.B.B.S., D.C.P.  
Consultant Pathologist



**PARTH**

**PATHOLOGY LABORATORY**  
(Computerised)

LAB - Shop No. 7, "Diwan Towers" Mangalwar Peth, Near Mirajkar Tikti, Opp. Nutan Marathi High School, Kolhapur. Mob. 9158529408, 9422047480, 9921285167

10/04/2024

**THE ECG OF THE CLIENT – RAJASHREE BODAKE  
IS WITHIN NORMAL LIMIT.**

**NO ABNORMAL FINDINGS ARE DETECTED .**

Dr. Vandana G. Powar  
M.B.B.S., D.C.P.  
Reg. No. 68137

**PATHOLOGIST**



*[Signature]*  
DR. VANDANA POWAR  
M.B.B.S., D.C.P.

All Biochemistry Tests Done By Computerised Auto Analyser

HAEMATOLOGY | CLINICAL PATHOLOGY | BIOCHEMISTRY | SEROLOGY | MICROBIOLOGY | HISTOPATHOLOGY

**24 Hours Emergency Service**

**Home Service Available**



Near Rankala Stand, Rankala Road,  
Beside Amit R Medical, Kolhapur-416 012.  
P: 9151712121.  
E: priyanshidiagnostic@gmail.com  
W: www.priyanshidiagnostic.com

Dr. Rahul Patil  
M.B.B.S., LTMMC, Slon, Mumbai  
D.N.B. Radiodiagnosis, Mumbai

Dr. Tejaswini Mane-Patil  
M.B.B.S., RCSCM GMC, Kolhapur

Patient Name: MRS. RAJASHREE BODAKE	Date: - 10/04/2024
Ref By: SELF	Age/Sex: 36Years /FEMALE

### ULTRASOUND OF ABDOMEN & PELVIS

**Liver:** is normal in size (measures 14.9 cm), shape & echotexture. No focal mass lesions seen. Intrahepatic biliary radicals & veins are normal. Portal vein is normal in size and shows hepatopetal flow.

**Gall Bladder:** is physiologically distended. No calculus/cholecystitis. Gall bladder wall is normal. CBD is normal in size.

**Pancreas:** is normal in size, shape & echotexture. No Pancreatic duct dilatation. No focal lesion/calcification.

**Spleen:** is normal in size (measures 12.7 cm), shape & echotexture. No focal lesions.

**Right kidney:** The right kidney is normal in size, shape, position & contours. It measures - 11.5 x 5.0 cm. It shows normal cortical thickness, parenchymal thickness and cortico-medullary differentiation. No evidence of mass. No calculus or hydronephrosis or hydroureter.

**Left kidney:** The left kidney is normal in size, shape, position & contours. It measures 10.8 x 4.2 cm. It shows normal cortical thickness, parenchymal thickness and cortico-medullary differentiation. No evidence of mass. No calculus or hydronephrosis or hydroureter.

**Urinary Bladder:** is well distended & normal in outline. Bladder wall is normal. *There are few internal echoes seen within urinary bladder- UTI.*

**Uterus:** Is anteverted, normal in size and measures 5.4 x 3.8 x 4.7 cm (SI x TR x AP) shape & echotexture. No focal mass lesion is seen. Endometrium thickness is normal measuring approx. 6.3- mm.

Right ovary is normal in size shape & echotexture measures 2.7 x 1.4 cm.

**Left ovary enlarged size measures 4.0 x 2.9 cm. There is 3.1 x 2.1 cm simple cyst seen in left ovary.**

No free fluid is seen in Pouch of Douglas.

Near Rankala Stand, Rankala Road,  
Beside Amit R Medical, Kolhapur-416 012.  
P: 9151712121.  
E: priyanshidiagnostic@gmail.com  
W: www.priyanshidiagnostic.com

**Dr. Rahul Patil**  
M.B.B.S., LTMMC, Sion, Mumbai  
D.N.B. Radiodiagnosis, Mumbai

**Dr. Tejaswini Mane-Patil**  
M.B.B.S. RCSI GMC, Kolhapur

<b>Patient Name: MRS. RAJASHREE BODAKE</b>	<b>Date: - 10/04/2024</b>
<b>Ref By: SELF</b>	<b>Age/Sex: 36Years /FEMALE</b>

No evidence of free fluid in peritoneal cavity. No significant sized lymphadenopathy

**Appendix:** Normal in diameter (measures 2.9 mm) and appears compressible. No obvious fluid collection seen right iliac fossa.

Visualised Bowel loops appear normal in calibre & peristalsis, no sonographically detectable bowel pathology noted.

**IMPRESSION: -**

- *Left ovarian simple cyst*
- *There are few internal echoes seen within urinary bladder- UTI.*

Clinical correlation suggested.  
Thanks for reference



**DR. RAHUL.R. PATIL**  
**DNB RADIODIAGNOSIS**

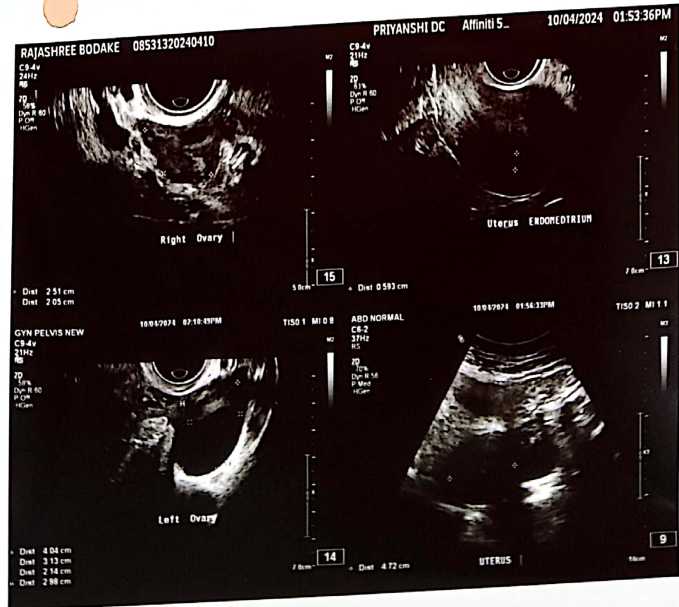
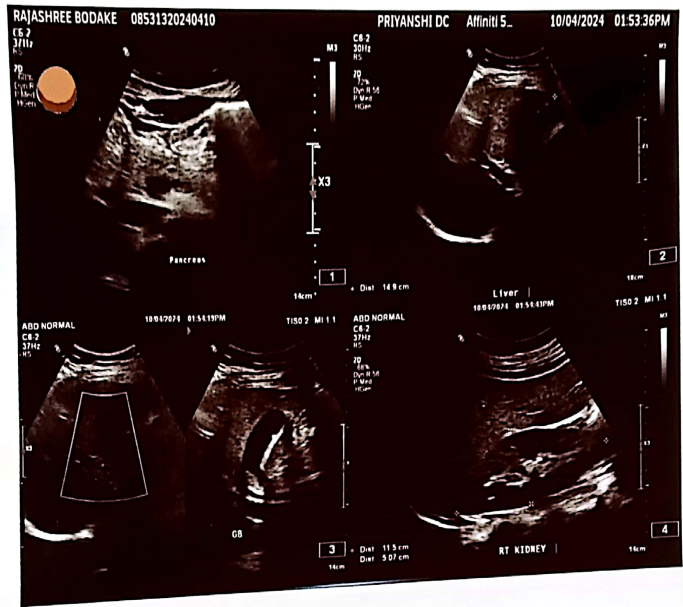
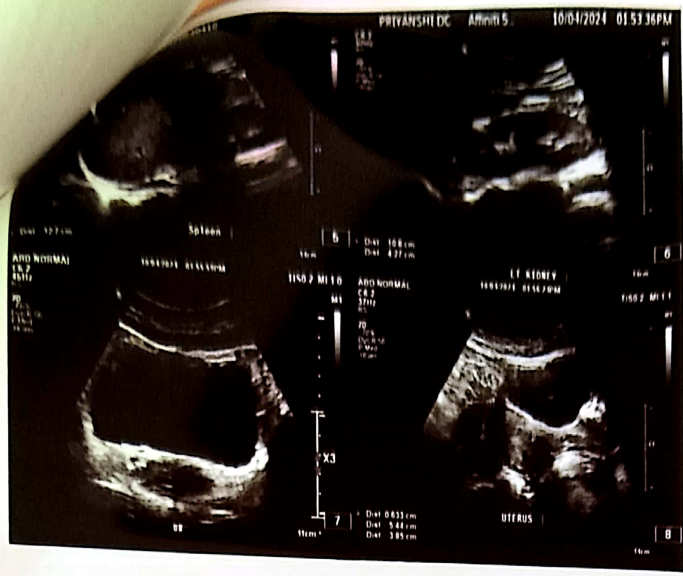

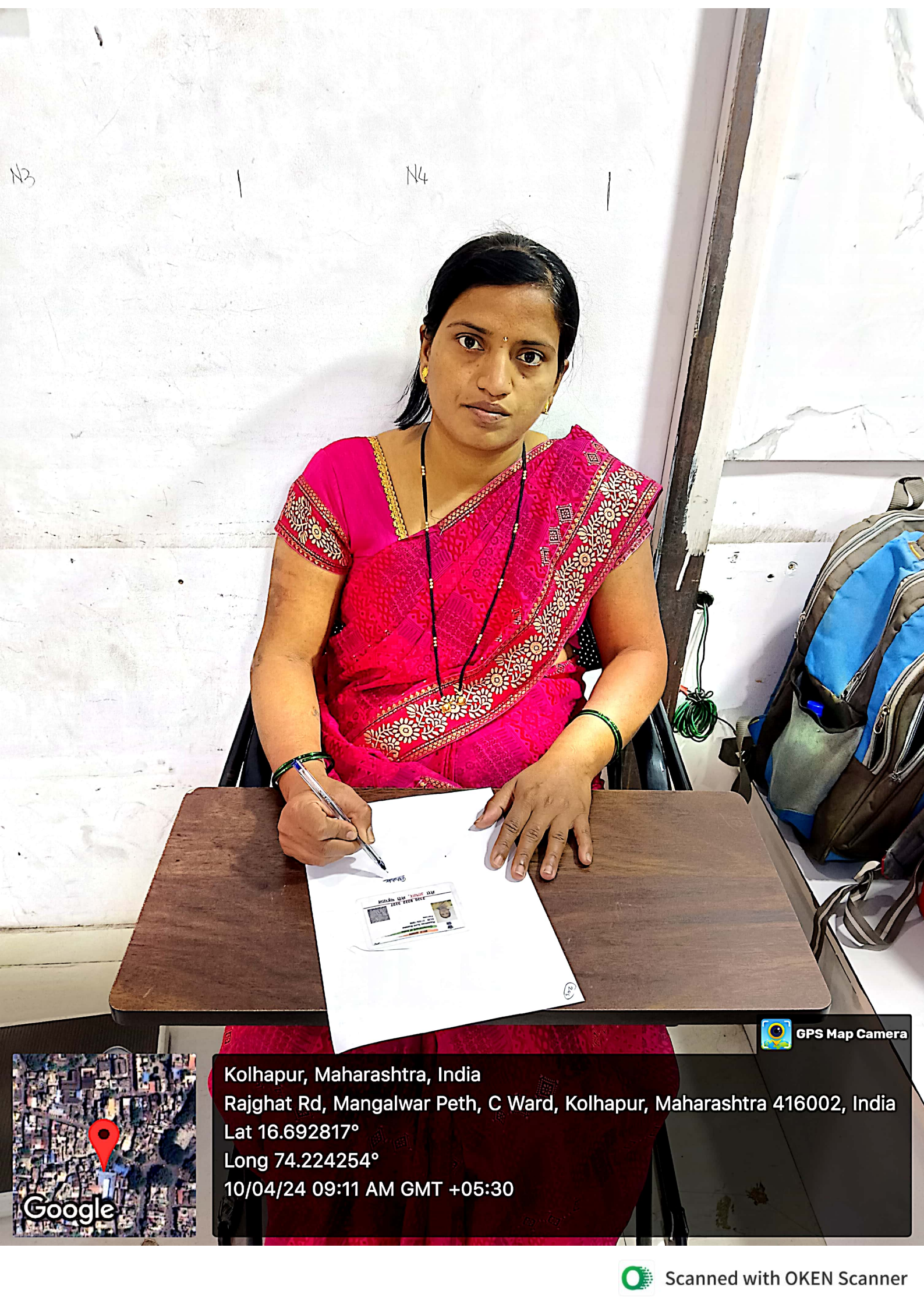

N3

N4

GPS Map Camera

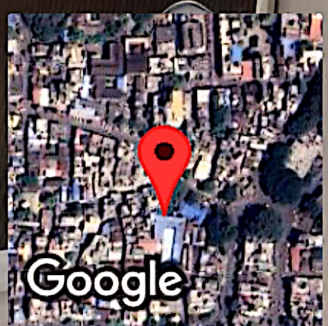

Kolhapur, Maharashtra, India  
 Rajghat Rd, Mangalwar Peth, C Ward, Kolhapur, Maharashtra 416002, India  
 Lat 16.692817°  
 Long 74.224254°  
 10/04/24 09:11 AM GMT +05:30

# KUSUM HEART CARE CLINIC, KOLHAPUR [+91 8411979955]

**RAJASHREE S BODAKE (35 F)**

ID: 522

Date: 10-04-2024

Exec Time : 0:00:00

Stage Time: 00:06

**HR: 89 bpm**

Bruce Protocol

Stage: Standing

Speed: 0

Slope: 0%

THR: 157 bpm

BP: 120/80 mmHg

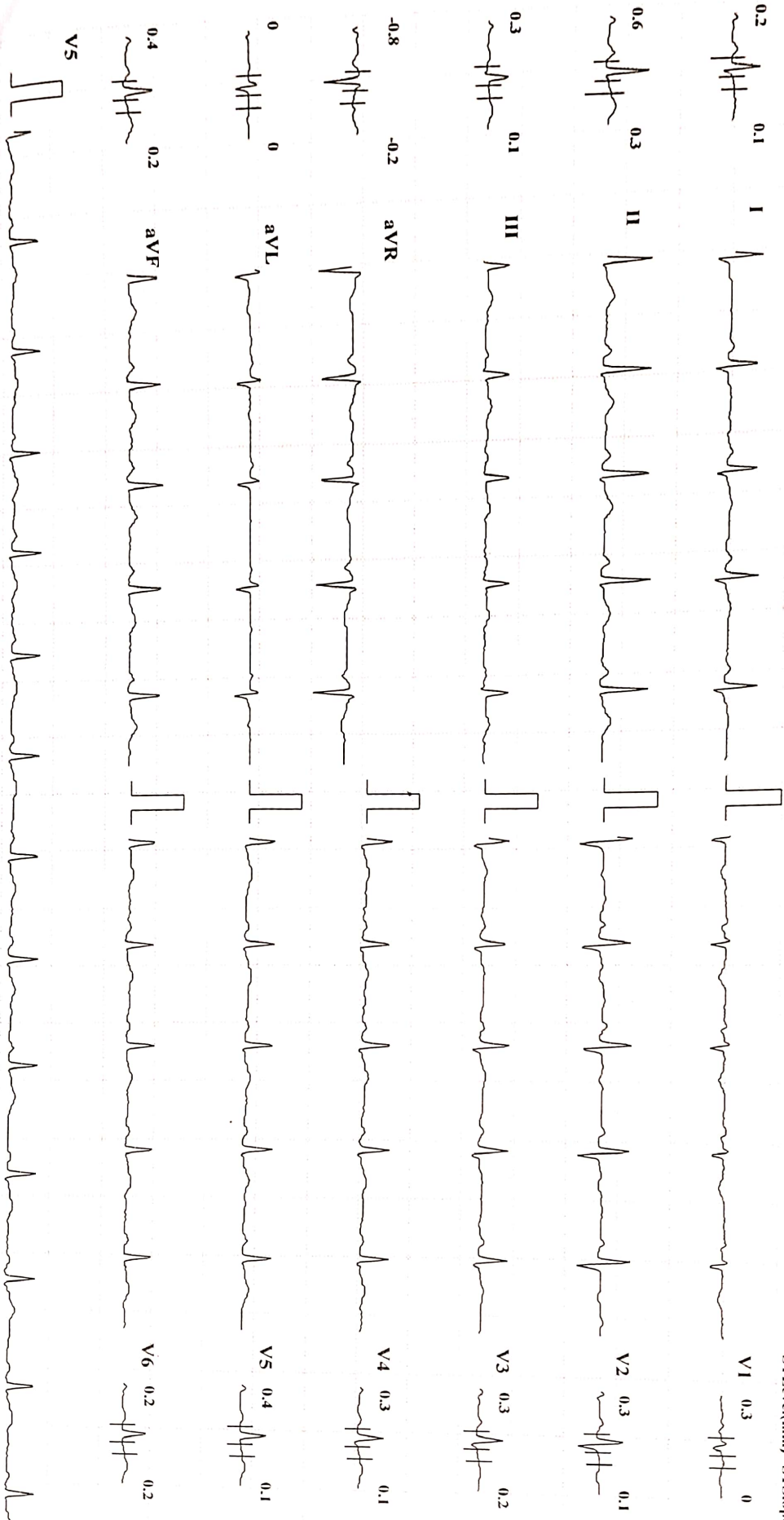

1:25 mm/sec

Amplitude: 10mm/mV

Filter: 35 Hz Mains Filter: ON

ISO = R - 60 ms, J = R + 60 ms, Post J = J + 80 ms

Schiller Cardiovit CS-10 Version 3.4

# KUSUM HEART CARE CLINIC, KOLHAPUR [+91 8411979955]

**RAJASHREE S BODAKE (35 F)**

Bruce Protocol  
STLevel(mm) STSlope(mV/s)

ID: 522  
Stage: Supine

Date: 10-04-2024  
Speed: 0 km/h

Exec Time: 0:00:00  
Slope: 0%

Stage Time: 00:08  
THR: 157 bpm

**HR: 90 bpm**

BP: 120/80 mmHg  
STLevel(mm) STSlope(mV/s)

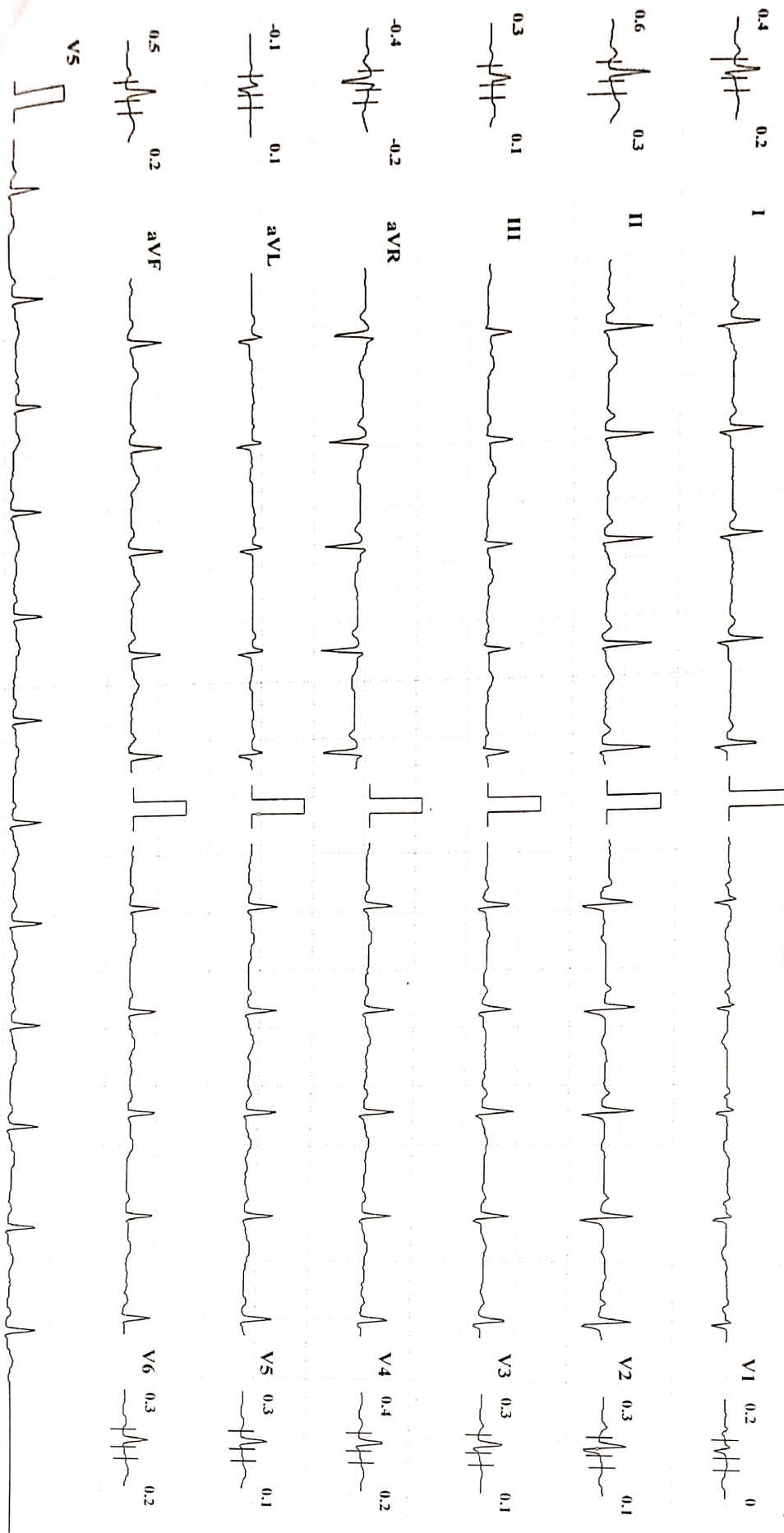

Speed: 25 mm/sec

Amplitude: 10mm/mV

Filter: 35 Hz Mains Filter: ON

ISO = R - 60 ms, J = R + 60 ms, Post J = J + 80 ms

Schiller Cardiovit CS-10 Version:3.4



# KUSUM HEART CARE CLINIC, KOLHAPUR [+91 8411979955]

**RAJASHREE S BODAKE (35 F)**

ID: 522

Date: 10-04-2024

Exec Time : 0:00:00

Stage Time: 00:11

**HR: 85 bpm**

Bruce Protocol  
STLevel(mm) STISlope(mV/s)

Stage: HyperVentilation

Speed: 0

Slope: 0 %

THR: 157 bpm

BP: 120/80 mmHg  
STLevel(mm) STISlope(mV/s)

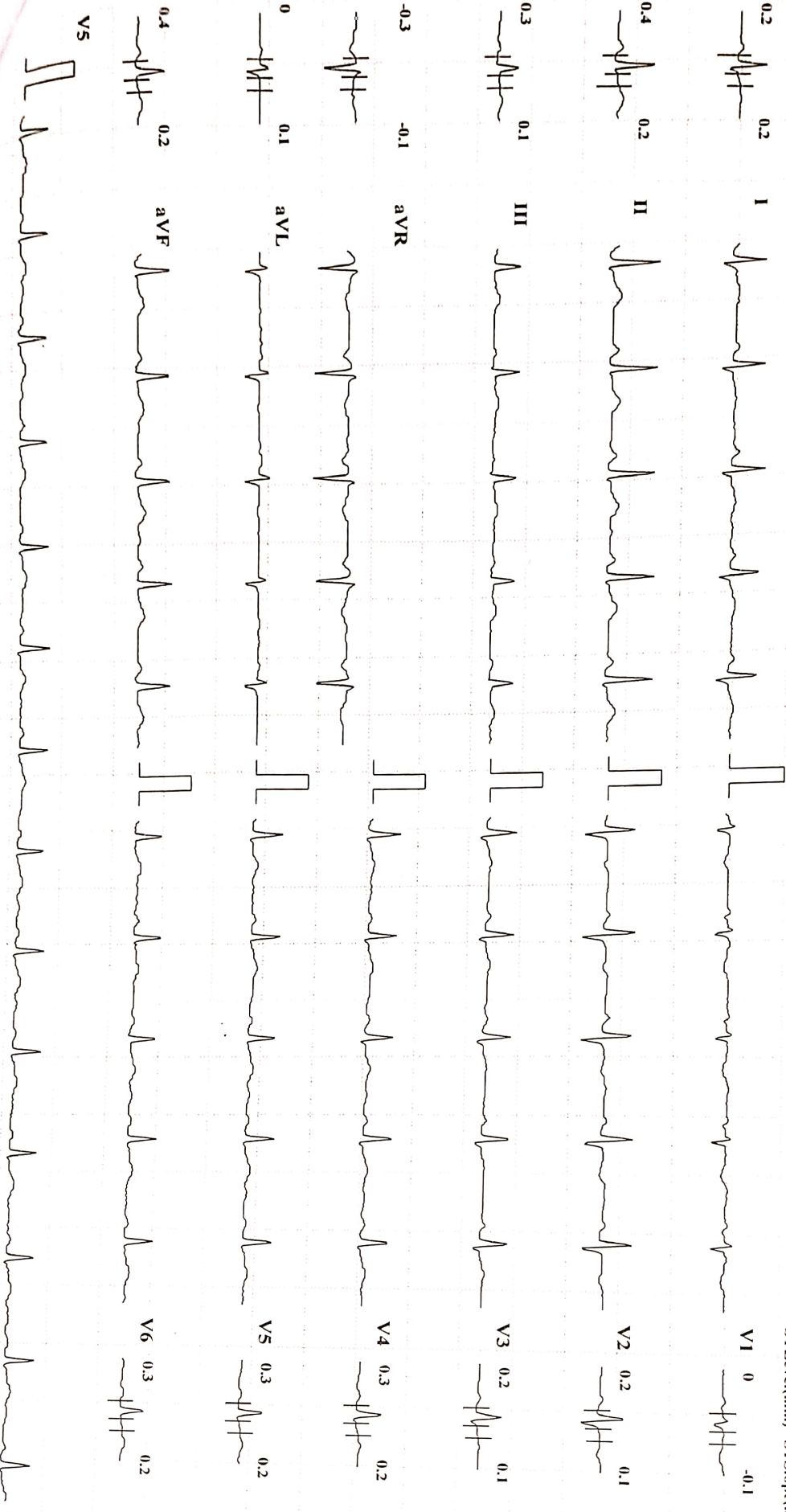

Scale: 25 mm/s

Amplitude: 10mm/mV

Filter: 35 Hz Mains Filter: ON

ISO = R - 60 ms, J = R + 60 ms, Post J = J + 80 ms

Schiller Cardiovit CS-10 Version:3.4

# KUSUM HEART CARE CLINIC, KOLHAPUR [+91 8411979955]

**RAJASHREE S BODAKE (35 F)**

Bruce Protocol

ID: 522

STLevel(mm) STSlope(mV/s)

Stage: 1

Date: 10-04-2024

Speed: 2.7 kmph

Exec Time : 0:03:00

Slope: 10 %

Stage Time: 03:00

THR: 157 bpm

**HR: 138 bpm**

BP: 120/60 mmHg

STLevel(mm) STSlope(mV/s)

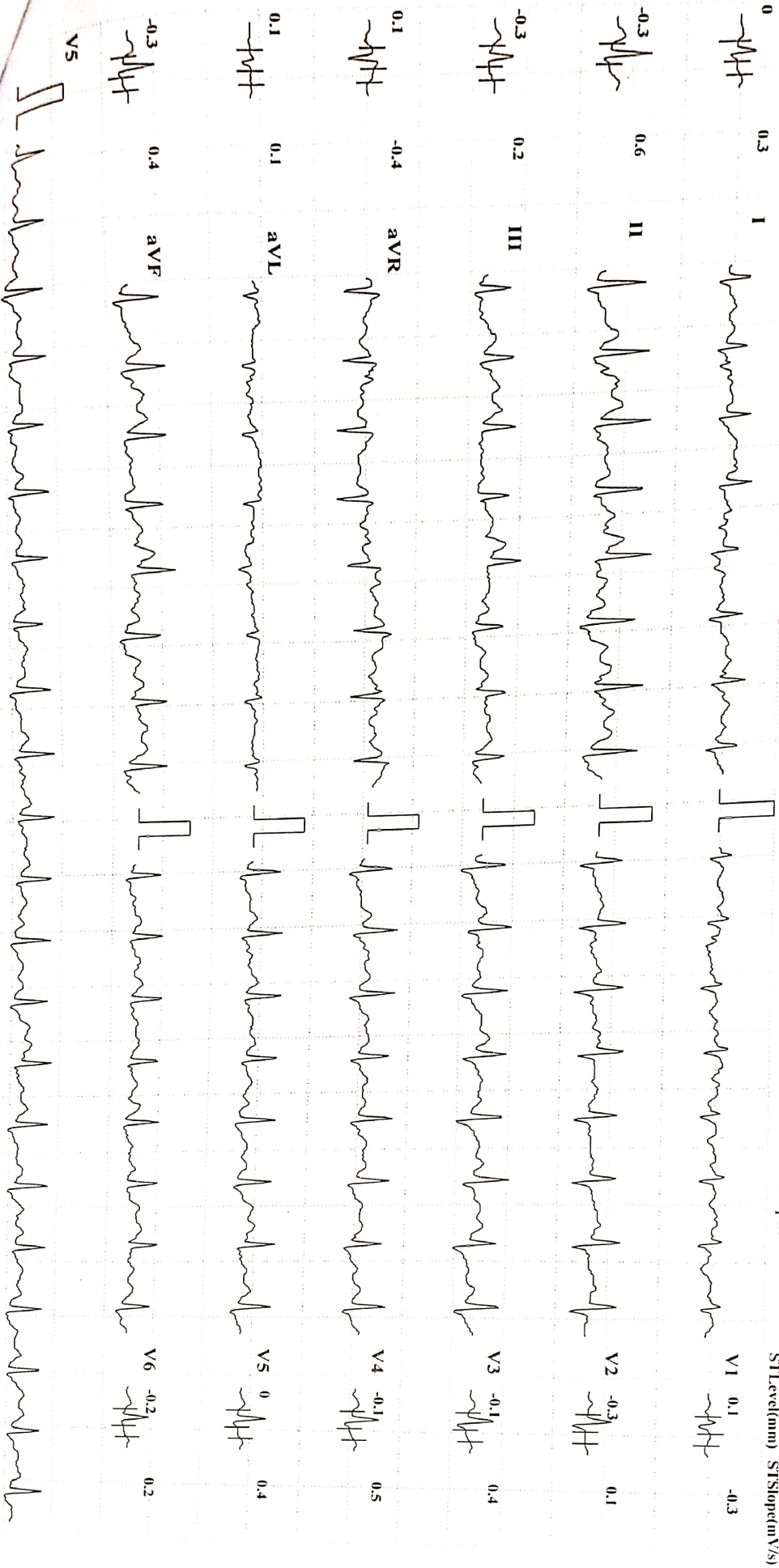

Amplitude: 10mm/mV Filter: 35 Hz Mains Filter: ON ISO = R - 60 ms, J = R + 60 ms, Post J = J + 80 ms

Schiller Cardiovt CS-10 Version:3.4



**KUSUM HEART CARE CLINIC, KOLHAPUR [+91 8411979955]**

**RAJASHREE S BODAKE (35 F)**

Bruce Protocol ID: 522  
STLevl(mm) STSlope(mV/s) Stage: 2

Date: 10-04-2024  
Speed: 4 kmph  
Exec Time : 0:06:00  
Slope: 12 %  
Stage Time: 03:00  
THR: 157 bpm

**HR: 145 bpm**  
BP: 130/70 mmHg  
STLevl(mm) STSlope(mV/s)

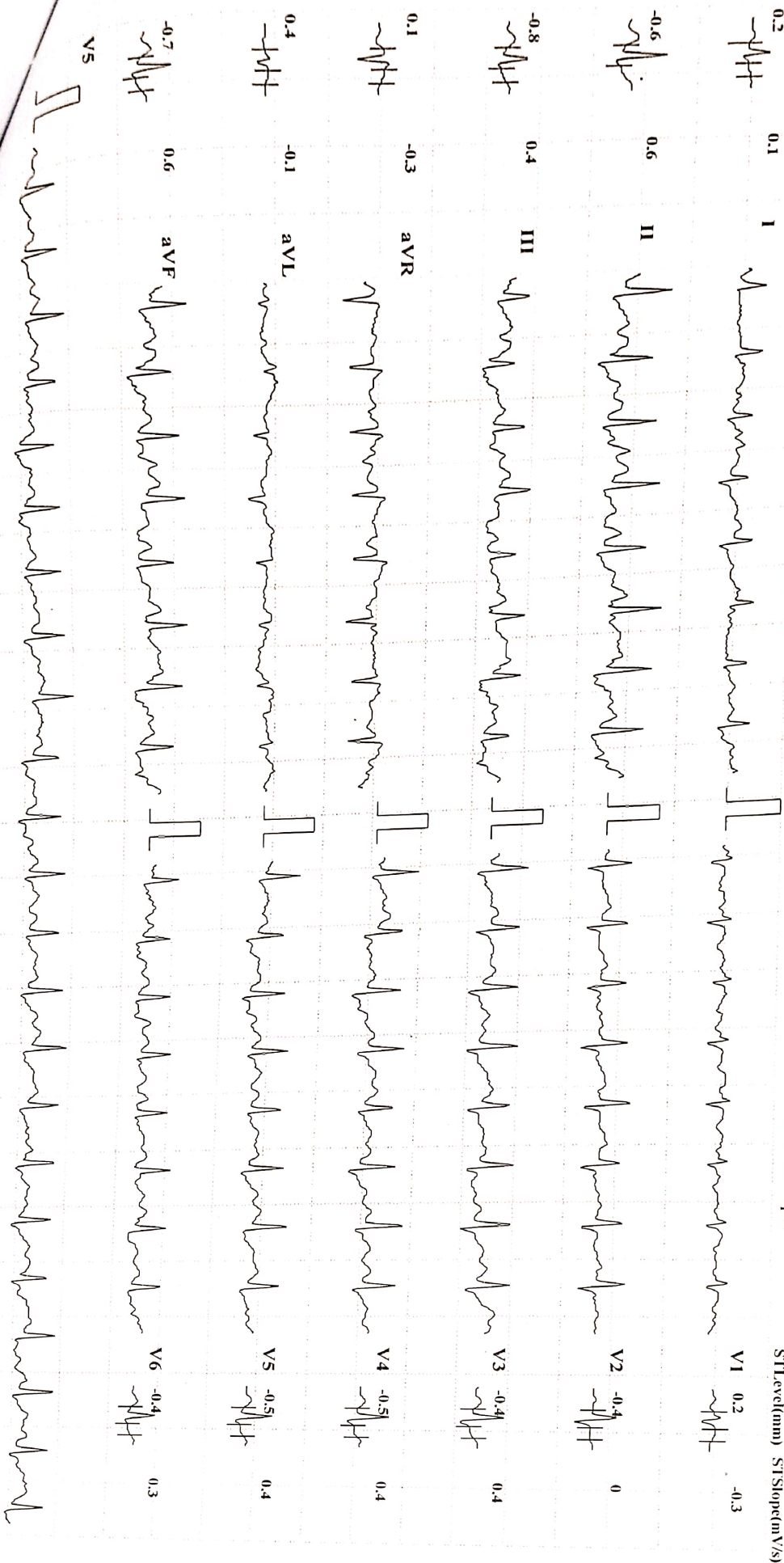

Amplitude: 10mm/mV Filter: 35 Hz Mains Filter: ON ISO = R - 60 ms, J = R + 60 ms, Post J = J + 80 ms

Schiller Cardiovit CS-10 Version:3.4

# KUSUM HEART CARE CLINIC, KOLHAPUR [+91 8411979955]

**RAJASHREE S BODAKE (35 F)**

ID: 522

Bruce Protocol

STLevel(mm) STSlope(mV/s)

Date: 10-04-2024  
Stage: 3 Peak Exercise  
Speed: 5.5 kmph

Exec Time : 0:06:26  
Slope: 14 %  
Stage Time: 00:26  
THR: 157 bpm

**HR: 158 bpm**

BP: 130/40 mmHg

STLevel(mm) STSlope(mV/s)

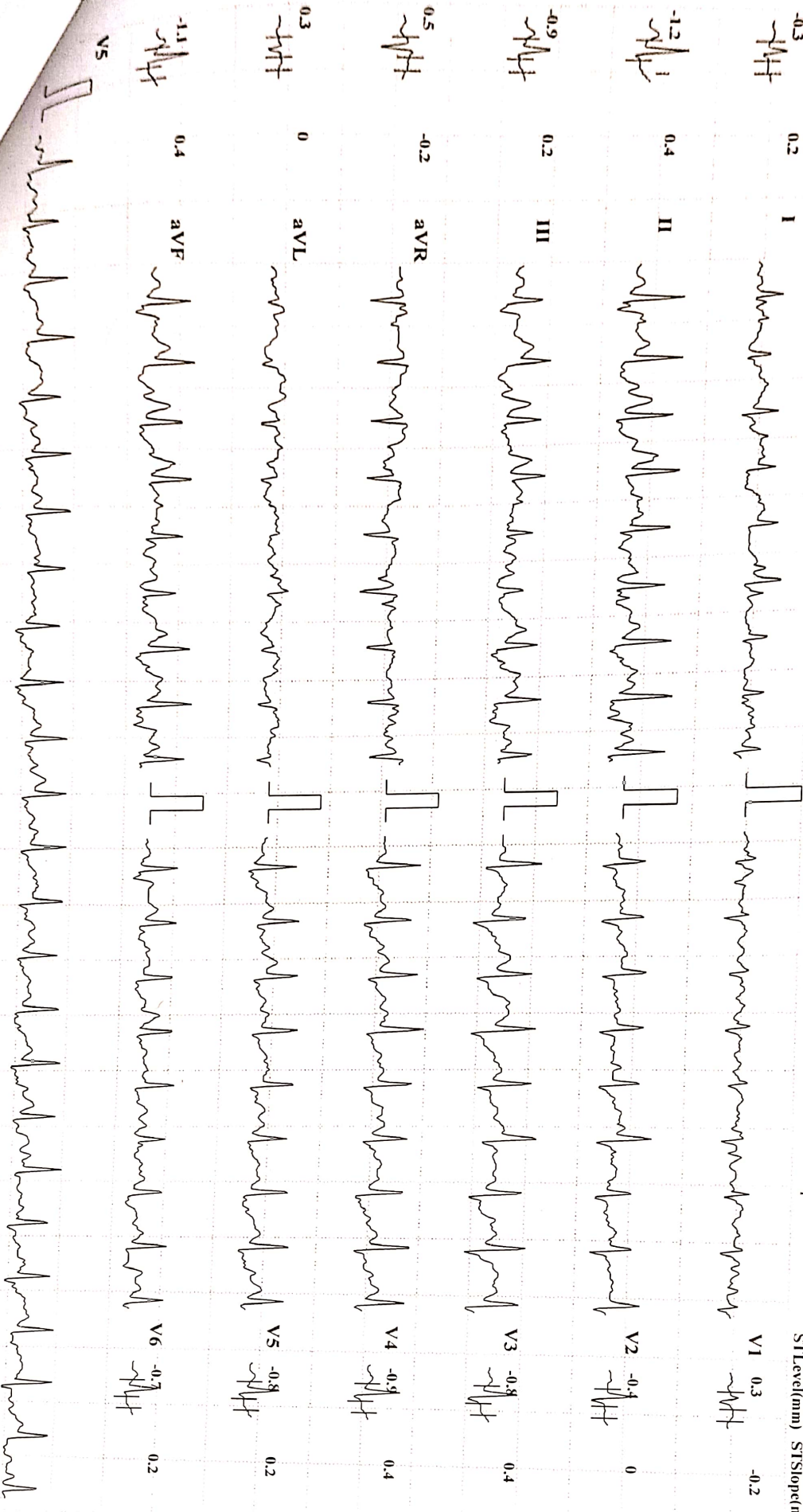

Amplitude: 10mm/mV Filter: 35 Hz Mains Filter: ON ISO = R - 60 ms, J = R + 60 ms, Post J = J + 80 ms

Schiller Cardiovit CS-10 Version 3.4

**KUSUM HEART CARE CLINIC, KOLHAPUR [+91 8411979955]**  
**RAJASHREE S BODAKE (35 F)**

Bruce Protocol  
STLevel(mm) STSlope(mV/s)

ID: 522  
Stage: Recovery 1

Date: 10-04-2024  
Speed: 0 kmph

Exec Time : 00:00  
Slope: 0 %  
Stage Time: 01:00  
THR: 157 bpm

**HR: 119 bpm**  
BP: 130/40 mmHg  
STLevel(mm) STSlope(mV/s)

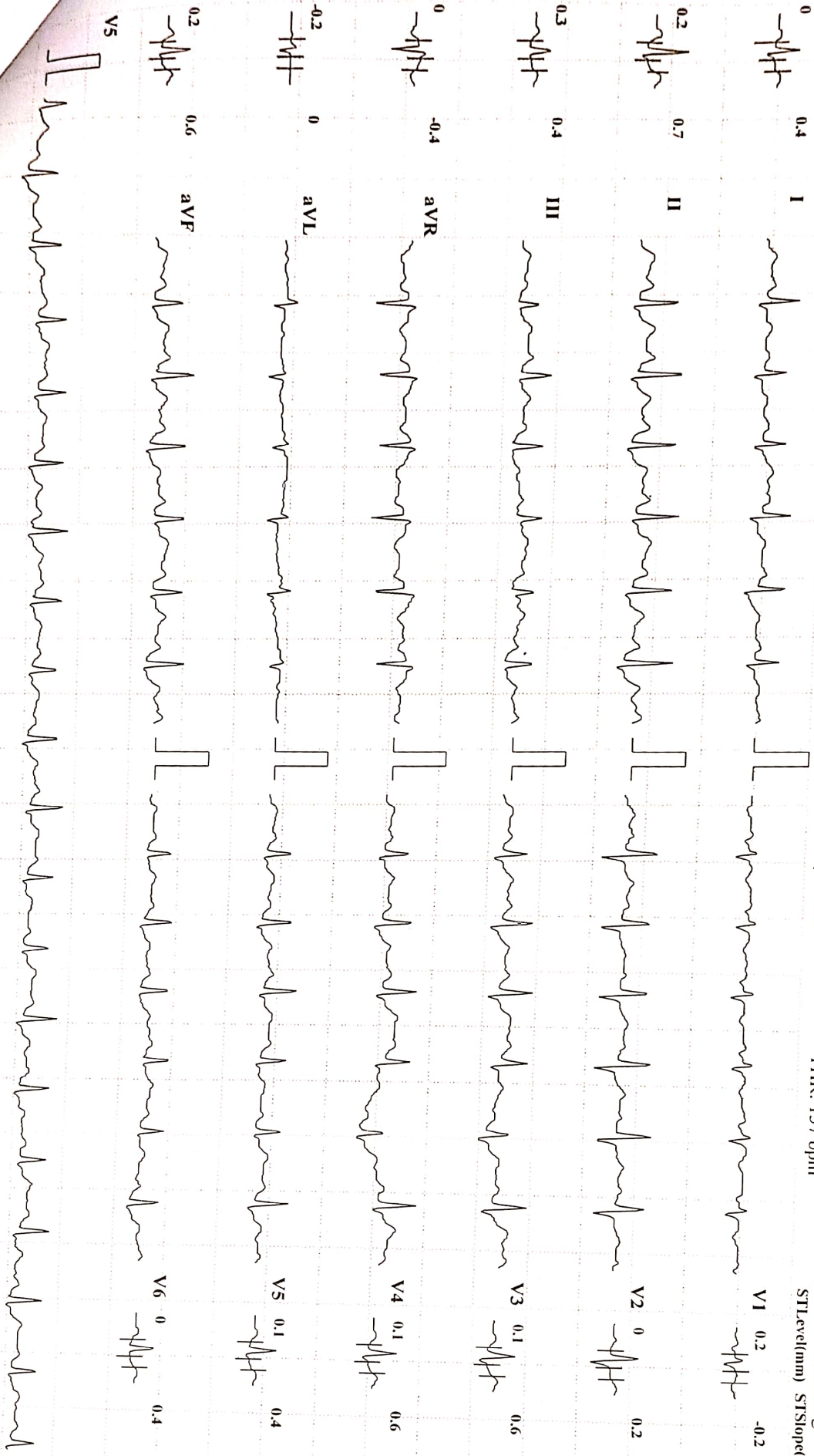

25 mm/sec

Amplitude: 10mm/mV

Filter: 35 Hz Mains Filter: ON

ISO = R - 60 ms, J = R + 60 ms, Post J = J + 80 ms

Schiller Cardiovit CS-10 Version 3.4

# KUSUM HEART CARE CLINIC, KOLHAPUR [+91 8411979955]

**RAJASHREE S BODAKE (35 F)**

ID: 522

Date: 10-04-2024

Exec Time : 00:00

Stage Time: 01:00

**HR: 105 bpm**

Bruce Protocol

Stage: Recovery2

Speed: 0 kmph

Slope: 0 %

THR: 157 bpm

BP: 130/60 mmHg

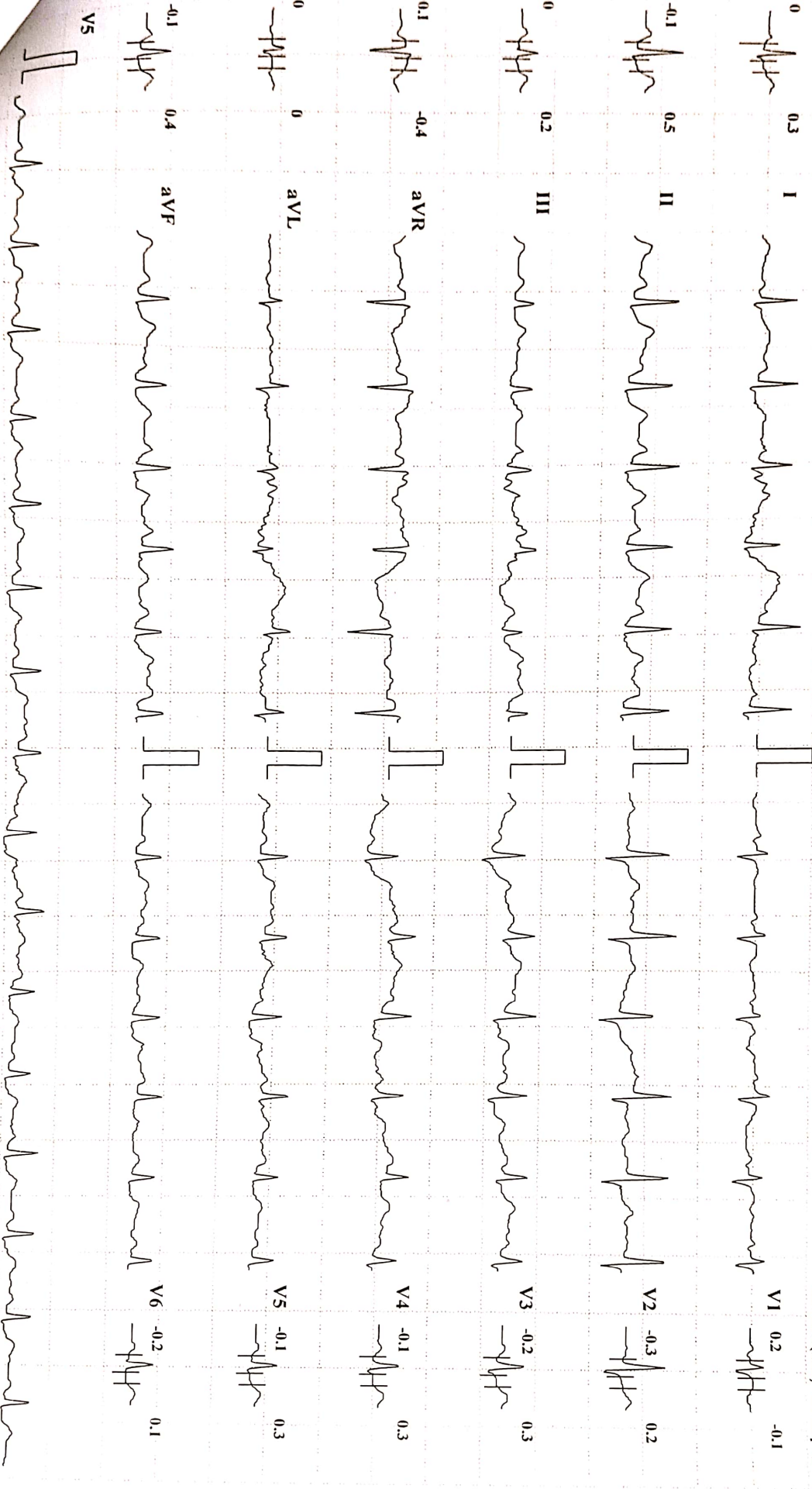

25 mm/sec

Amplitude: 10mm/mV

Filter: 35 Hz Mains Filter: ON

ISO = R - 60 ms, J = R + 60 ms, Post J = J + 80 ms

Schiller Cardiovit CS-10 Version:3.4

RAJASHREE S BODAKE (35 F)

ID: 522

Bruce Protocol  
STLevel(mm) STSlope(mV/s)

Stage: Recovery<sup>3</sup>

Date: 10-04-2024  
Speed: 0 kmph

Exec Time : 00:00  
Slope: 0 %

Stage Time: 01:00  
THR: 157 bpm

HR: 99 bpm

BP: 120/60 mmHg  
STLevel(mm) STSlope(mV/s)

KUSUM HEART CARE CLINIC, KOLHAPUR [+91 8411979955]

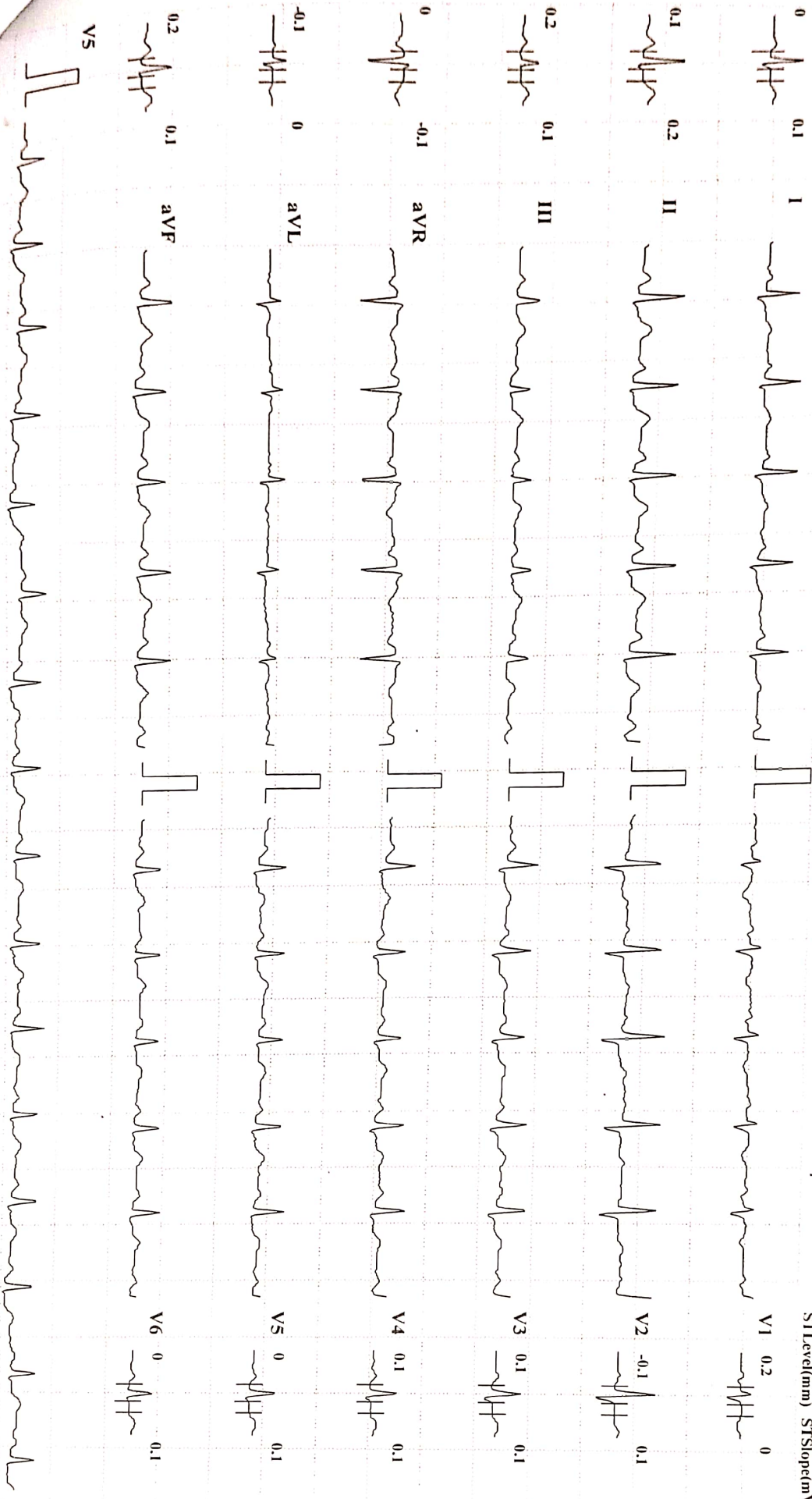

Speed: 25 mm/sec

Amplitude: 10mm/mV

Filter: 35 Hz Mains Filter: ON

ISO = R - 60 ms; J = R + 60 ms; Post J = J + 80 ms

Schiller Cardioit CS-10 Version:3.4

DATE : 10/04/2024

R

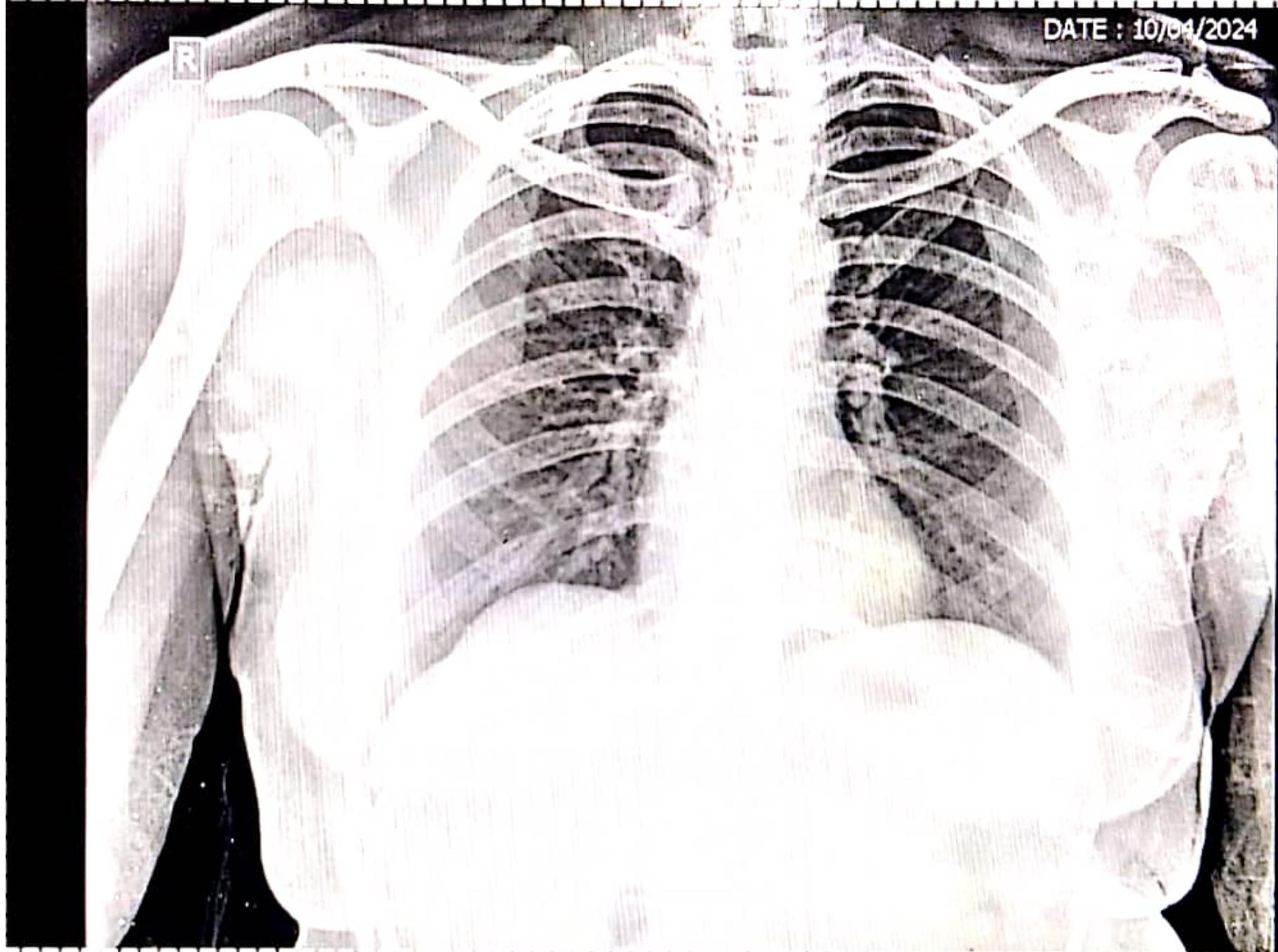

Name: MRS RAJSHREE BODAKE

Age/Sex: 36 / Female

Ref.Dr. PARTH LAB

Chest PA

SWARA DIGITAL X-RAY RAJARAMPURI 10TH LANE KOLHAPUR





# SWARA DIGITAL

## X- RAY

All Types Of Digital, Portable X-rays And Procedural X-rays

---

PATEINT NAME :	MRS RAJSHREE BODAKE	AGE/SEX :	36Y/FEMALE
REF BY :	PARTH LAB	DATE :	10/04/2024

---

### CHEST X-RAY PA

Both lungs fields are normal

Both costophrenic angles appear normal

The tracheal lucency is centrally placed

The mediastinal & diaphragmatic outlines appear normal.

The heart shadow is normal

IMPRESSION :           NORMAL CHEST X-RAY

ADV: Clinical correlated

DR SAKSHAM GUPTA  
MBBS,MD Radio diagnosis FMF UK  
Consultant Radiologist

**Mob. 9890185675**

Address : Bramhanand, Near Tawanappa Patne High School, Rajarampuri 10 Galli, Kolhapur.





Corporate Office : HY PATHO LAB

CB 252, GROUND & FIRST FLOOR NARAINA, NEW DELHI 110028

7718962488

info@hyatholab.in

www.hyatholab.in

Toll Free No. : 18001030287

REPORT

PT Name : RAJASHREE BODAKE

Ref By : DR. VANDANA POWAR

Reg No : HL4600469807 / MH145

Barcode : B1474738

INV : THYROID PROFILE -3 (T3 T4 TSH)

Age : 36 Year | Sex : Female

Registered on : 10-04-2024 03:53 PM

Received on : 11-04-2024 09:27 AM

Reported on : 11-04-2024 10:30 AM

SAMPLE COLLECTED AT :



SAMPLE : Serum

THYROID PROFILE -3 (T3 T4 TSH)

TEST DESCRIPTION	RESULT	UNITS	BIOLOGICAL REFERENCE RANGE
TOTAL TRIIODOTHYRONINE (T3) Method: CLIA	1.44	ng/mL	0.80 - 2.00
TOTAL THYROXINE (T4) Method: CLIA	7.97	µg/dl	5.10 - 14.10
THYROID STIMULATING HORMONE (TSH) Method: CLIA	1.70	uIU/ml	0.35 - 5.50

Reference Range

Thyroid hormone status during pregnancy:

Pregnancy	T3	T4	TSH
1st Trimester	0.70-1.80	6-16.5	0.37 - 3.6
2nd & 3rd Trimester	0.80-2.00	6-18.5	0.38 - 4.04

Reference ranges by Age

0-5 days: 0.7-15.2

6 days-2 months: 0.7-11.0

3-11 months: 0.7-8.4

1-5 years: 0.7-6.0

6-10 years: 0.6-4.8

Interpretation

1. Patients having low T3 and T4 levels but high TSH levels suffer from primary hypothyroidism, cretinism, juvenile myxedema or autoimmune disorders.
2. Patients having high T3 and T4 levels but low TSH levels suffer from Grave's disease, toxic adenoma or sub-acute thyroiditis.
3. Patients having either low or normal T3 and T4 levels but low TSH values suffer from iodine deficiency or secondary hypothyroidism.
4. Patients having high T3 and T4 levels but normal TSH levels may suffer from toxic multinodular goiter. This condition is mostly a symptomatic and may cause transient hyperthyroidism but no persistent symptoms.
5. Patients with high or normal T3 and T4 levels and low or normal TSH levels suffer either from T3 toxicosis or T4 toxicosis respectively.
6. In patients with non thyroidal illness abnormal test results are not necessarily indicative of thyroidism but may be due to adaptation to the catabolic state and may revert to normal when the patient recovers.
7. There are many drugs for eg. Glucocorticoids, Dopamine, Lithium, Iodides, Oral radiographic dyes, etc. which may affect the thyroid function tests.
8. Generally when total T3 and total T4 results are indecisive then Free T3 and Free T4 tests are recommended for further confirmation along with TSH levels.

Please correlate with clinical conditions

--End of report--

*Pallavi*

Dr. PALLAVI SAXENA (MD PATH)  
Consultant Pathologist

