

R

YUSHI SHARMA (DR) BT240320 CHEST PA 06-04-2024 10:55 AM  
RADIX HEALTH CARE 0218 NIRMAN VIHAR PH 22011198



UHID	PT210320	LAB No.	XRY2311534
Name	Mrs. AYUSHI SHARMA	Regn. No.	GEN2400719
Age / Sex	32 Yrs / F	Receiving Dt/Time	06-Apr-2024 10:01
		Reporting Dt/Time	06-Apr-2024 03:16 PM



**XRAY**

CHEST (PA)

Both lung fields are normal.

Cp angles are clear.

Hila are normal...

Heart size appears within normal limits.

Soft tissue shadows and bony thorax are normal.

Advised....please correlate clinically.

\*\*\*\*\* END OF REPORT \*\*\*\*\*

DR. K.K. SINHA  
 M.B.B.S/ D.M.R.D.  
 SENIOR CONSULTANT  
 Reg. No. 25487 (DMC)

DR. RAJESH MALHOTRA  
 MBBS, MD (RADIOLOGY)  
 CONSULTANT RADIOLOGY  
 Reg.No.DMC9299

DR. T. K VOHRA  
 MD (RADIODIAGNOSIS)  
 SENIOR CONSULTANT  
 Reg. No. 3272 (DMC)

DR MUKESH KOSHAL  
 MBBS, MD (RADIOLOGY)  
 CONSULTANT RADIOLOGY  
 Reg.No.DMC10407

DR SHREYASH TIWARY  
 MBBS, MD (RADIOLOGY)  
 CONSULTANT RADIOLOGY  
 Reg.No.DMC85802

**Facilities Available**

- Multispeciality Hospital - 24 Hours Emergency - X-Ray/ ECG/ Ultrasound/ CT Scan - Dental - Fully Equipped Operation Theatre
- Fully Functional Lab - 24/7 Casualty/ ICU-Nursery 24/7 Pharmacy - Labour Room - All Speciality OPD - Laproscopic Surgery - ECHO - Plastic Surgery

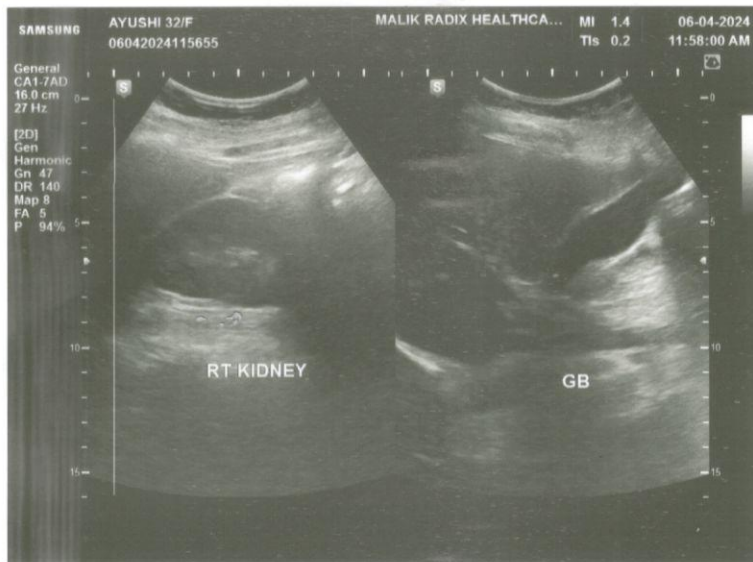
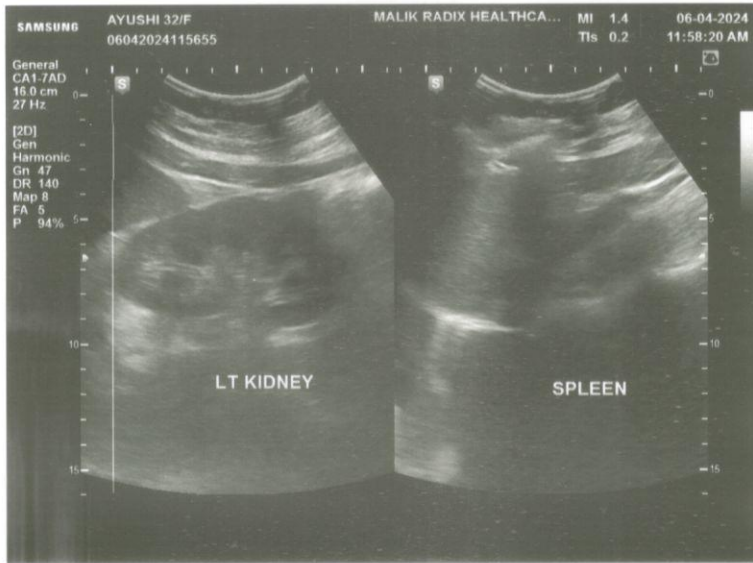
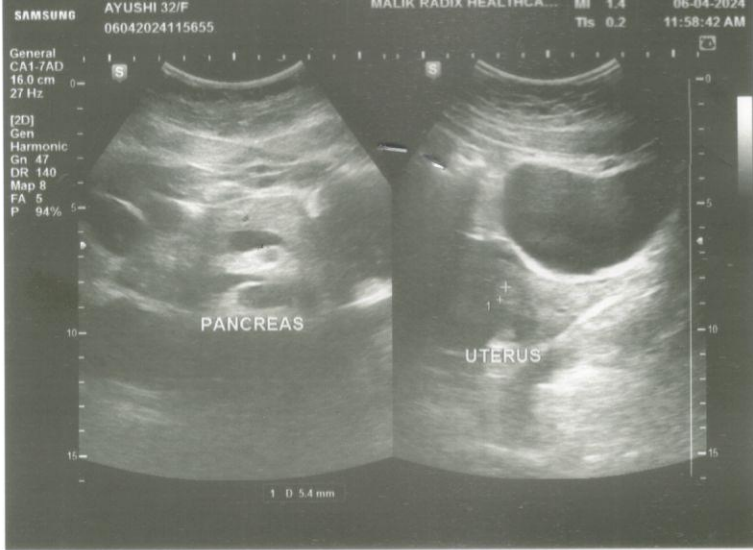

RADIX  
HEALTH  
care



**Malik Radix Healthcare**

C/217, C/218, Vikas Marg, Nirman Vihar, New Delhi-110092  
A Unit of Malik Radix Healthcare  
Toll Free - 1800-120-5457  
Whatsapp No. - 9811550650  
E-mail: info@radixhealthcare.org  
Website: www.radixhealthcare.org

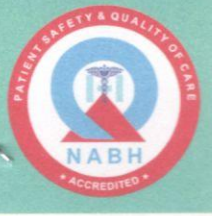

NAME	MRS. AYUSHI SHARMA	AGE	32 Y/F
REFD. BY.	HEALTH CHECK UP	DATE	06.04.24

**Ultrasound Examination of Whole Abdomen & Pelvis:**

**Liver:** Liver shows normal parenchymal echotexture. No focal SOL is seen in liver. IHBR & portal radicles are normal.

**Gallbladder:** Gallbladder shows normal anechoic pattern. No evidence of cholecystitis or cholelithiasis is seen. Common bile duct is normal in course & caliber.

**Pancreas:** Pancreas shows normal size & echotexture.

**Spleen:** Spleen shows normal size, outline & echotexture.

**Kidneys:** Kidneys show normal size, shape, position & echotexture. No calculus, hydronephrosis or SOL is seen in kidneys. Cortico- medullary differentiation and cortical thickness is normal on both sides.

No supra- renal mass seen.

Great abdominal vessels are normal.

Domes of diaphragm are seen to move normally & synchronously in respiration. No supra- or infra diaphragmatic collection is seen.

No ascites or pericardial effusion seen.

No para-aortic lymph nodes seen.

**Urinary bladder:** Urinary bladder shows normal anechoic pattern. No calculus, SOL or diverticulum seen.

**Uterus:** Uterus is anteverted and normal in size & echotexture. No intrinsic SOL is seen in uterus. Endometrial thickness is 5.4 mm.

**Adnexa:** Adnexal regions including the ovaries are sonographically normal.

IMP: -Normal study.

Regards.

**Dr Mukesh Koshal MD ( Rad- diag)**

Regn. No. DMC 10407

**RADIOLOGIST :**

**Facilities Available**

- Multispeciality Hospital - 24 Hours Emergency - X-Ray/ ECG/ Ultrasound/ CT Scan - Dental - Fully Equipped Operation Theatre  
- Fully Functional Lab - 24/7 Casualty/ ICU-Nursery 24/7 Pharmacy - Labour Room - All Speciality OPD - Laproscopic Surgery -  
ECHO - Plastic Surgery

8

*Handwritten signature*



भारत सरकार  
GOVERNMENT OF INDIA

Download Date: 16/01/2020



अयुषी शर्मा  
Ayushi Sharma  
जन्म तिथि/DOB: 25/09/1991  
महिला/ FEMALE  
Mobile No: 9457516939  
**2845 3142 1757**  
VID : 9127 3206 3793 9154

Issue Date: 16/01/2020 04:30:51.18 19 22 14

मेरा आधार, मेरी पहचान

LIK RADIX HEALTH CARE PVT. LTD.  
C-217, C-218, Nirman Vihar,  
Delhi-110092  
Ph.: 011-49287456, 011-61381379  
Regd. No. 607

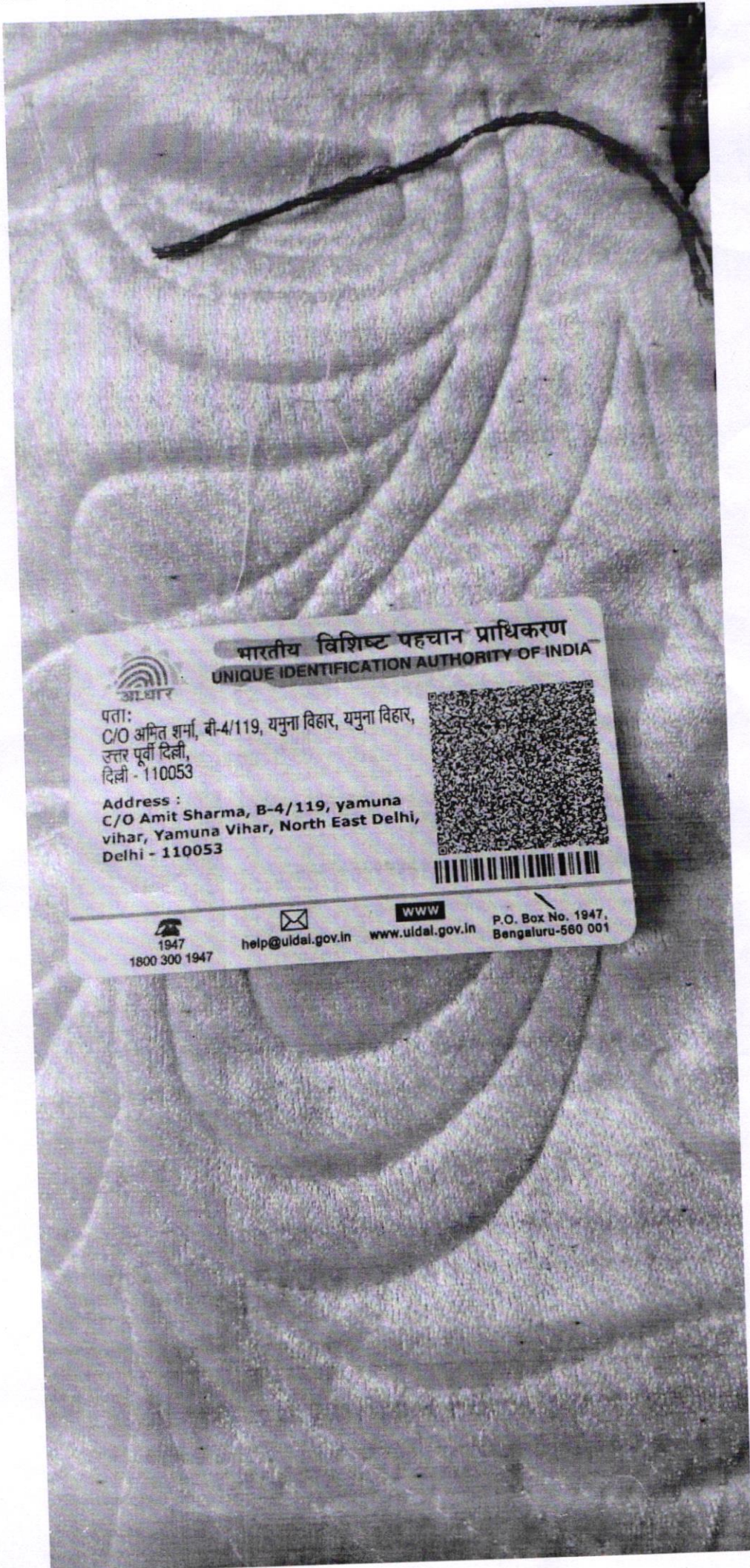

Agusha

32years Female

6-Apr-2024 11:27:31

ID: 9457516939

MAC600 1.02

E

Vent. rate 71 bpm  
 QRS duration 76 ms  
 QT/QTc 412/447 ms  
 PR interval 140 ms  
 P duration 100 ms  
 RR interval 845 ms  
 P-R-T axes 64 61 47

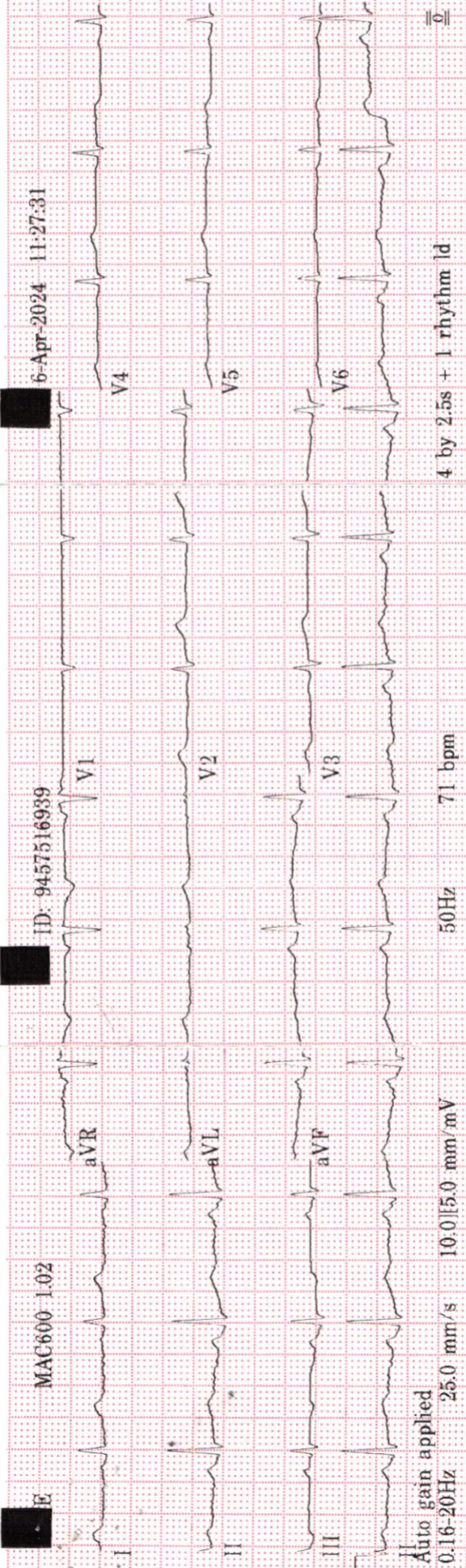

Auto gain applied  
 0.16-20Hz 25.0 mm/s 10.0|5.0 mm/mV

4 by 2.5s + 1 rhythm ld  
 50Hz 71 bpm

MAC600 1.02

12SL™ v239

Agusha

# Malik Radix HealthCare.

## ELECTROCARDIOGRAM

Name: MRS. AYUSHI SHARMA

Age & Sex: 32YR/FEMALE

Ref by: MEDIWHEEL

Date: 06/04/2024

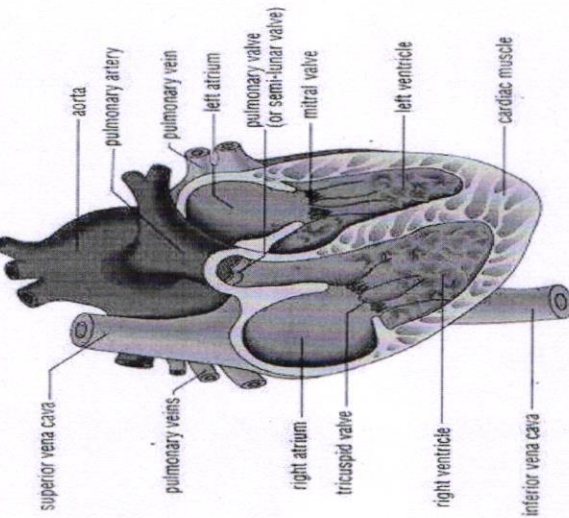

### ECG FINDINGS:

Rate 71bpm Rhythm Sinus Mechanism Normal

Axis Normal Wave Normal PR Interval 0.14/Sec

QRS Complex Normal QT Interval Normal Q Wave Normal

ST Segment Normal T Wave Normal

Conclusion Sinus Rhythm, Normal Axis to be correlate

Doctors Signature

*[Signature]*  
 Dr. SHEIKH AZEER AHMED  
 M.D. Physician  
 PGDCC  
 DMC-46499



RADIX  
HEALTH  
care



**Malik Radix Healthcare**

C/217, C/218, Vikas Marg, Nirman Vihar, New Delhi-110092  
A Unit of Malik Radix Healthcare  
Toll Free - 1800-120-5457, Tel.: 011 49287456, 61381379  
Whatsapp No. - 9811550650  
E-mail: info@radixhealthcare.org  
Website: www.radixhealthcare.org



Name - Ayushi Sharma Annual Health check up 06/04/24  
Age - 32/F

Routine checkup

Wt 60  
Gr 65

Keach No  
No

Color WNL

IOP 15  
15

Adv Cap Berfomega (20)

  
**Dr. Nidhi Gupta**  
MBBS, MS, DNB  
Casualtant Ophthalmologist  
Malik Radix Healthcare Pvt. Ltd.  
DMC No. 121661

**Facilities Available**

- Multispeciality Hospital - 24 Hours Emergency - X-Ray/ ECG/ Ultrasound/ CT Scan - Dental- Fully Equipped Operation Theatre
- Fully Functional Lab - 24/7 Casualty/ ICU-Nursery 24/7 Pharmacy - Labour Room - All Speciality OPD - Laproscopic Surgery - ECHO - Plastic Surgery



## Echocardiogram Report

<b>Patient Name</b>	<b>MRS. AYUSHI SHARMA</b>
<b>Date of Test</b>	<b>06/04/2024</b>
<b>Age</b>	<b>32 YRS/ FEMALE</b>
<b>Ref. by</b>	<b>MEDIWHEEL</b>

<b>Dimensions</b>	<b>Result</b>	<b>Normal Range</b>
AO (ed)	2.1 cm	( 2.1 -3.7cm)
LA (es)	3.1 cm	(2.1 -3.7cm)
RVID (ed)	1.9 cm	(1.1-3.0cm)
LVID (ed)	4.1 cm	(3.6 – 5.5 cm)
LVID (es)	2.8 cm	(2.3-3.9cm)
IVS (ed)	1.1 cm	(0.6 – 1-2 cm)
LVPW (ed)	1.1 cm	(0.6 – 1-2 cm)
EF	60 %	
FS	30 %	(28 % - 42 %)

### Impression:

- NO REGIONAL WALL MOTION ABNORMALITY SEEN.
- LVEF= 60 %
- NORMAL CHAMBER DIMENSIONS.
- NORMAL MIP.
- NORMAL COLOR FLOW.
- NO INTRA CARDIAC CLOT/MASS/ VEGETATION/PERICARDIAL EFFUSION SEEN.

Dr. Sheikh Nazir Ahmed  
 M.D. "Physician" PGDCC  
 (Consultant Non – Invasive Cardiologist)

### Facilities Available

- Multispeciality Hospital - 24 Hours Emergency - X-Ray/ ECG/ Ultrasound/ CT Scan - Dental- Fully Equipped Operation Theatre  
 - Fully Functional Lab - 24/7 Casualty/ ICU-Nursery 24/7 Pharmacy - Labour Room - All Speciality OPD - Laproscopic Surgery -  
 ECHO - Plastic Surgery



**LAB REPORT**

Reg. Date	06/04/2024	Patient Id	2404060010	DOB.	25/09/1991
Name	MRS. AYUSHI SHARMA	Gender	F	Perm. ID	
Age	32 Yrs. 6 Mn. 12 Day	Panel	MEDIWHEEL	Reported	06/04/2024 17:53:08
Ref. By	MEDIWHEEL				

Test Name	Result	Units	Ref. Range
-----------	--------	-------	------------

MEDIWHEEL ANNUAL PLUS CHECK

**HAEMATOLOGY**

**COMPLETE HAEMOGRAM**

HAEMOGLOBIN (HB%)	11.7	gm/dl	12 - 15
TOTAL LEUCOCYTE COUNT (TLC)	5,500	/cumm	4000 - 11000

**DIFFERENTIAL LEUCOCYTE COUNT (DLC)**

NEUTROPHIL	59	%	40 - 80
LYMPHOCYTE	35	%	28 - 55
MONOCYTE	04	%	02 - 10
EOSINOPHIL	02	%	01 - 06
BASOPHIL	00	%	0 - 0
ESR (WESTEGREN'S METHOD)	10	mm/1st hr.	0 - 15
R B C COUNT	4.79	Millions/cmm	4.247 - 5.4
P.C.V / HAEMATOCRIT	39.9	%	35 - 45
M C V	83.3	fl.	80 - 100
M C H	24.4	Picogram	27.0 - 31.0
M C H C	29.3	gm/dl	33 - 37
PLATELET COUNT	2.82	Lakh/cu mm	1.50 - 4.50
BLOOD GROUP ABO	" B "		
RH TYPING	Positive		
BLOOD SUGAR FASTING	92.42	mg/dl	70 - 100

**THYROID PROFILE**

Free T3 ELFA	2.61	ng/ml	02 - 04
Free T4 ELFA	1.61	ug/dl	0.8 - 2.7
TSH Serum/ELFA	2.220	uIU/ml	

Checked by : \_\_\_\_\_  
Page 1 Contd...2

If test results are alarming or unexpected, patient is advised to contact the laboratory immediately for possible remedial action.

**Facilities Available**

- Multispeciality Hospital - 24 Hours Emergency - X-Ray/ ECG/ Ultrasound/ CT Scan - Dental- Fully Equipped Operation Theatre
- Fully Functional Lab - 24/7 Casualty/ ICU-Nursery 24/7 Pharmacy - Labour Room - All Speciality OPD - Laproscopic Surgery - ECHO - Plastic Surgery



**LAB REPORT**

Reg. Date	06/04/2024	Patient Id	2404060010	DOB.	25/09/1991
Name	MRS. AYUSHI SHARMA	Gender	F	Perm. ID	
Age	32 Yrs. 6 Mn. 12 Day	Panel	MEDIWHEEL	Reported	06/04/2024 17:53:08
Ref. By	MEDIWHEEL				

Test Name	Result	Units	Ref. Range
			0.25 - 5.50 uIU/ml

**Interpretation**

**Clinical Use**

- Diagnose Hypothyroidism and Hyperthyroidism
- Monitor T4 replacement or T4 suppressive Therapy
- Quantify TSH levels in the subnormal range

Increased Levels : Primary Hypothyroidism Subclinical Hypothyroidism, TSH dependent, Thyroid Hormone Resistance.

Decreased Levels : Grave's Disease, Autonomous Thyroid Hormone Secretion, TSH Deficiency

**LIPID PROFILE**

TOTAL CHOLESTEROL	207.80	mg/dL	130.0 - 200.0 (<200)
TRIGLYCERIDES	89.40	mg/dL	80.5 - 150.0 (<150)
H D L CHOLESTEROL DIRECT	49.1	mg/dL	42.0 - 60.0 (<40->59)
V L D L	17.9	mg/dL	4.0 - 30. (23-45)
L D L CHOLESTEROL	140.8	mg/dL	50.0 - 150.0 (50-150)
TOTAL CHOLESTEROL / HDL RATIO	4.2		3.3 - 5.1
LDL / HDL CHOLESTEROL RATIO	2.9		1.5 - 3.5

**LIVER FUNCTION TEST (LFT)**

BILIRUBIN TOTAL	0.93	mg/dl	0.2 - 1.2
CONJUGATED (D. BILIRUBIN)	0.14	mg/dl	0.00 - 0.3
UNCONJUGATED (I.D.BILIRUBIN)	0.79	mg/dl	0.2 - 0.9

Checked by : \_\_\_\_\_  
Page 2 Contd...3

If test results are alarming or unexpected, patient is advised to contact the laboratory immediately for possible remedial action.

**Facilities Available**

- Multispeciality Hospital - 24 Hours Emergency - X-Ray/ ECG/ Ultrasound/ CT Scan - Dental- Fully Equipped Operation Theatre
- Fully Functional Lab - 24/7 Casualty/ ICU-Nursery 24/7 Pharmacy - Labour Room - All Speciality OPD - Laproscopic Surgery - ECHO - Plastic Surgery



**LAB REPORT**

Reg. Date	06/04/2024	Patient Id	2404060010	DOB.	25/09/1991
Name	MRS. AYUSHI SHARMA	Gender	F	Perm. ID	
Age	32 Yrs. 6 Mn. 12 Day	Panel	MEDIWHEEL	Reported	06/04/2024 17:53:08
Ref. By	MEDIWHEEL				

Test Name	Result	Units	Ref. Range
SGOT / AST	21.30	IU/L	0 - 35
SGPT / ALT	18.6	IU/L	0 - 35
ALKALINE PHOSPHATASE	91.00	U/L	64 - 306
TOTAL PROTEIN	7.30	gm/dl	6.0 - 8.3
ALBUMIN	4.65	gm/dl	3.2 - 5.0
GLOBULIN	2.65	gm/dl	2.5 - 5.6
A/G RATIO	1.76		0.9 - 2.0
GAMMA GT	20.14	IU/L	0.0 - 35.0
SERUM CREATININE	0.80	mg/dl	0.6 - 1.2
SERUM URIC ACID	3.59	mg/dl	2.4 - 6.0
BLOOD UREA NITROGEN (BUN)	10.25	mg/dl	6.0 - 21.0
BUN/CREAT RATIO	12.8	mg/dl	10 - 20

Urine Routine Examination

**PHYSICAL EXAMINATION**

QUANTITY	30	ml.	
COLOUR	Pale Yellow		Pale Yellow
TRANSPARENCY	Clear		
SPECIFIC GRAVITY	1.010		
PH	6.0		

**CHEMICAL EXAMINATION**

ALBUMIN	Nil
SUGAR	Nil

**MICROSCOPIC EXAMINATION**

PUS CELLS	2-3	/HPF
RBC'S	Nil	/HPF
CASTS	Nil	

Checked by : \_\_\_\_\_  
Page 3 Contd...4

If test results are alarming or unexpected, patient is advised to contact the laboratory immediately for possible remedial action.

**Facilities Available**

- Multispeciality Hospital - 24 Hours Emergency - X-Ray/ ECG/ Ultrasound/ CT Scan - Dental- Fully Equipped Operation Theatre
- Fully Functional Lab - 24/7 Casualty/ ICU-Nursery 24/7 Pharmacy - Labour Room - All Speciality OPD - Laproscopic Surgery - ECHO - Plastic Surgery



**LAB REPORT**

Reg. Date	06/04/2024	Patient Id	2404060010	DOB.	25/09/1991
Name	MRS. AYUSHI SHARMA			Perm. ID	
Age	32 Yrs. 6 Mn. 12 Day	Gender	F	Reported	06/04/2024 17:53:08
Ref. By	MEDIWHEEL	Panel	MEDIWHEEL		

Test Name	Result	Units	Ref. Range
CRYSTALS	NIL		
EPITHELIAL CELLS	2-3	/HPF	
BACTERIA	Nil		
OTHERS	Nil		

  
**Dr. REEMA DAHIYA**  
 M.B.B.S, MD (Path.)  
 Checked by: \_\_\_\_\_  
 Malik Radix Healthcare Pvt. Ltd.  
 C-217, C-218, Nirman Vihar,  
 Delhi-92  
 Page 4 of 4

**DR. MEENU AGGARWAL**  
M.B.B.S, MD (Path.)

If test results are alarming or unexpected, patient is advised to contact the laboratory immediately for possible remedial action.

**Facilities Available**

- Multispeciality Hospital - 24 Hours Emergency - X-Ray/ ECG/ Ultrasound/ CT Scan - Dental- Fully Equipped Operation Theatre
- Fully Functional Lab - 24/7 Casualty/ ICU-Nursery 24/7 Pharmacy - Labour Room - All Speciality OPD - Laproscopic Surgery - ECHO - Plastic Surgery

Patient Name : Mrs AYUSHI SHARMA	Sample Collected : Apr 06, 2024, 03:54 PM
DOB/Age/Gender : 32 Y/Female	Report Date : Apr 06, 2024, 07:36 PM
Patient ID / UHID : 7855304/OF7855304	Barcode No : HY420074
Referred By : Dr. DR. SELF	Report Status : Final Report
Sample Type : Whole blood EDTA	



Test Description	Value(s)	Unit(s)	Reference Range
------------------	----------	---------	-----------------

**HbA1C (Glycosylated Haemoglobin)**

Glycosylated Hemoglobin (HbA1c) HPLC	5.2	%	<5.7
Estimated Average Glucose	102.54		

**Interpretation:**

Interpretation For HbA1c% As per American Diabetes Association (ADA)

Reference Group	HbA1c in %
Non diabetic adults >=18 years	<5.7
At risk (Prediabetes)	5.7 - 6.4
Diagnosing Diabetes	>= 6.5
Therapeutic goals for glycemic control	Age > 19 years Goal of therapy: < 7.0 Age < 19 years Goal of therapy: <7.5

**Note:**

1. Since HbA1c reflects long term fluctuations in the blood glucose concentration, a diabetic patient who is recently under good control may still have a high concentration of HbA1c. Converse is true for a diabetic previously under good control but now poorly controlled.
2. Target goals of < 7.0 % may be beneficial in patients with short duration of diabetes, long life expectancy and no significant cardiovascular disease. In patients with significant complications of diabetes, limited life expectancy or extensive co-morbid conditions, targeting a goal of < 7.0 % may not be appropriate

**Comments :**

HbA1c provides an index of average blood glucose levels over the past 8 - 12 weeks and is a much better indicator of long term glycemic control as compared to blood and urinary glucose determinations ADA criteria for correlation between HbA1c & Mean plasma glucose levels.

HbA1c(%)	Mean Plasma Glucose (mg/dL)	HbA1c(%)	Mean Plasma Glucose (mg/dL)
6	126	12	298
8	183	14	355
10	240	16	413

\*\*\* End Of Report \*\*\*

*Sohini Sengupta*

Dr. Sohini Sengupta  
MD (Cl Biochemistry), DNB,  
FNB (Lab Medicine)  
Medical Laboratory Director  
HOD (Biochemistry & Special Assays)



Booking Centre :- Malik Radix Healthcare (Delhi), C-218, Nirman Vihar, Vikas Marg  
Processing Lab :- Redcliffe Lifetech Pvt. Ltd., H-55, Sector-63, Noida, Uttar Pradesh - 201301



**LAB REPORT**

UHID	PT210320	LAB No.	LAB2332530
Name	Mrs. AYUSHI SHARMA	Regn. No.	GEN2400719
Father's/Husb Name	W/O	Receiving Dt/Time	06/Apr/2024 10:20 AM
Age/Sex	32 Yrs/F	Reporting Dt/Time	09/Apr/2024 02:12 PM



**CYTOLOGY**

PAP SMEAR

**CYTOPATHOLOGY REPORT**  
 2001 BETHESDA SYSTEM

**SPECIMEN:** CERVICOVAGINAL SMEAR.

**SPECIMEN ADEQUENCY:**

Smear is satisfactory for evaluation. Smear shows squamous cells and endocervical cells. Background shows normal flora with mild neutrophilic infiltrate.

**INTERPRETATION:**

Negative for intra-epithelial lesion and malignancy .

**IMPRESSION:**

Midly inflammatory Smear.

**DISCLAIMER:**

It is a screening procedure subject to both false negative or false Positive.  
 Result must be interpreted in context of historic and current Clinical information  
 in case of any mismatch biopsy and HPE may be considered.

**Dr.Reema Dahiya**  
 M.B.B.S, MD(PATH)  
 CONSULTANT PATHOLOGY  
 DMC/R/04578

The Test are not conducted under NABL scope

If test results are alarming or unexpected, patient is advised to contact the laboratory immediately for possible remedial action.

**Facilities Available**

- Multispeciality Hospital - 24 Hours Emergency - X-Ray/ ECG/ Ultrasound/ CT Scan - Dental- Fully Equipped Operation Theatre
- Fully Functional Lab - 24/7 Casualty/ ICU-Nursery 24/7 Pharmacy - Labour Room - All Speciality OPD - Laproscopic Surgery - ECHO - Plastic Surgery