

To,

The Coordinator,
Mediwheel (Arcofemi Healthcare Limited)
Helpline number: 011- 41195959

Dear Sir / Madam,

Sub: Annual Health Checkup for the employees of Bank of Baroda

This is to inform you that the following spouse of our employee wishes to avail the facility of Cashless Annual Health Checkup provided by you in terms of our agreement.

PARTICULARS OF HEALTH CHECK UP BENEFICIARY	
NAME	ANSHU PANDEY ANSHU PANDEY
DATE OF BIRTH	05-03-1979
PROPOSED DATE OF HEALTH CHECKUP FOR EMPLOYEE SPOUSE	13-01-2024
BOOKING REFERENCE NO.	23M179052100083608S
SPOUSE DETAILS	
EMPLOYEE NAME	MR. PANDEY SUDHIR KUMAR
EMPLOYEE EC NO.	179052
EMPLOYEE DESIGNATION	HEAD CASHIER "E" _II
EMPLOYEE PLACE OF WORK	FARUKHABAD, FATEHGARH
EMPLOYEE BIRTHDATE	01-05-1979

This letter of approval / recommendation is valid if submitted along with copy of the Bank of Baroda employee id card. This approval is valid from **11-01-2024** till **31-03-2024**. The list of medical tests to be conducted is provided in the annexure to this letter. Please note that the said health checkup is a **cashless facility** as per our tie up arrangement. We request you to attend to the health checkup requirement of our employee's spouse and accord your top priority and best resources in this regard. The EC Number and the booking reference number as given in the above table shall be mentioned in the invoice, invariably.

We solicit your co-operation in this regard.

Yours faithfully,

Sd/-

**Chief General Manager
HRM Department
Bank of Baroda**

Dr. K.C. BHARADWAJ
M.B.B.S. D CARD
Reg. No. 32749

Shandan Diagnostic Centre
24/22, Karachi Khana
Mall Road, Kanpur

(Note: This is a computer generated letter. No Signature required. For any clarification, please contact Mediwheel (Arcofemi Healthcare Limited))





भारतीय विशिष्ट पहचान प्राधिकरण

Unique Identification Authority of India

Address:

W/O Sudhir Kumar Pandey, 6,
Lodheshwar Nagar, Ganesh Pur,
Kanpur, Kanpur Nagar,
Uttar Pradesh - 208021

पता:

W/O सुधीर कुमार पाण्डेय, 6, लोद्वेश्वर
नगर, गणेश पुर, कानपुर, कानपुर नगर,
उत्तर प्रदेश - 208021

Handan Diagnostic Centre
24/22, Karachi Khasra
Mall Road, Kanpur

DR. K.C. BHARADWAJ
M.B.B.S. D CARD
Reg. No. 32749

[Handwritten Signature]

8166 7351 2851



help@uidai.gov.in

www.uidai.gov.in

भारत सरकार, असे पहचान



8166 7351 2851



अशि पाण्डेय
ANSHU PANDEY
जन्म तिथि/DOB: 05/03/1979
लिंग/SEX: FEMALE

Government of India

भारत सरकार



PLEASE
USE MASK
KEEP DISTANCE



K. Bharadwaj

Dr. K.C. BHARADWAJ
M.B.B.S. D CARD
Reg. No. 32749

Shandan Diagnostic Centre
24/22, Karachi Khana
Mall Road, Kanpur



CHANDAN DIAGNOSTIC CENTRE

Add: 24/22, Vrindawan Bhawan, Karachi Khana, Kanpur

Ph: 9235432757,

CIN : U85110DL2003LC308206



Patient Name	: Mrs.ANSHU PANDEY	Registered On	: 09/Mar/2024 10:31:27
Age/Gender	: 45 Y 0 M 4 D /F	Collected	: 09/Mar/2024 11:20:32
UHID/MR NO	: IKNP.0000032564	Received	: 09/Mar/2024 11:21:00
Visit ID	: IKNP0089042324	Reported	: 09/Mar/2024 14:28:42
Ref Doctor	: Dr.MediWheel Knp -	Status	: Final Report

DEPARTMENT OF HAEMATOLOGY

MEDIWHEEL BANK OF BARODA MALE & FEMALE BELOW 40 YRS

Test Name	Result	Unit	Bio. Ref. Interval	Method
-----------	--------	------	--------------------	--------

Blood Group (ABO & Rh typing) * , Blood

Blood Group	A			ERYTHROCYTE MAGNETIZED TECHNOLOGY / TUBE
Rh (Anti-D)	POSITIVE			AGGLUTINA ERYTHROCYTE MAGNETIZED TECHNOLOGY / TUBE AGGLUTINA

Complete Blood Count (CBC) * , Whole Blood

Haemoglobin	13.40	g/dl	1 Day- 14.5-22.5 g/dl 1 Wk- 13.5-19.5 g/dl 1 Mo- 10.0-18.0 g/dl 3-6 Mo- 9.5-13.5 g/dl 0.5-2 Yr- 10.5-13.5 g/dl 2-6 Yr- 11.5-15.5 g/dl 6-12 Yr- 11.5-15.5 g/dl 12-18 Yr 13.0-16.0 g/dl Male- 13.5-17.5 g/dl Female- 12.0-15.5 g/dl	
TLC (WBC)	5,300.00	/Cu mm	4000-10000	ELECTRONIC IMPEDANCE
DLC				
Polymorphs (Neutrophils)	59.00	%	55-70	ELECTRONIC IMPEDANCE
Lymphocytes	33.00	%	25-40	ELECTRONIC IMPEDANCE
Monocytes	6.00	%	3-5	ELECTRONIC IMPEDANCE
Eosinophils	2.00	%	1-6	ELECTRONIC IMPEDANCE
Basophils	0.00	%	<1	ELECTRONIC IMPEDANCE
ESR				
Observed	12.00	Mm for 1st hr.		
Corrected	0.00	Mm for 1st hr.	< 20	
PCV (HCT)	42.00	%	40-54	
Platelet count				
Platelet Count	2.40	LACS/cu mm	1.5-4.0	ELECTRONIC IMPEDANCE/MICROSCOPIC
PDW (Platelet Distribution width)	16.50	fL	9-17	ELECTRONIC IMPEDANCE
P-LCR (Platelet Large Cell Ratio)	39.60	%	35-60	ELECTRONIC IMPEDANCE





CHANDAN DIAGNOSTIC CENTRE

Add: 24/22, Vrindawan Bhawan, Karachi Khana, Kanpur

Ph: 9235432757,

CIN : U85110DL2003LC308206



Patient Name	: Mrs.ANSHU PANDEY	Registered On	: 09/Mar/2024 10:31:27
Age/Gender	: 45 Y 0 M 4 D /F	Collected	: 09/Mar/2024 11:20:32
UHID/MR NO	: IKNP.0000032564	Received	: 09/Mar/2024 11:21:00
Visit ID	: IKNP0089042324	Reported	: 09/Mar/2024 14:28:42
Ref Doctor	: Dr.MediWheel Knp -	Status	: Final Report

DEPARTMENT OF HAEMATOLOGY

MEDIWHEEL BANK OF BARODA MALE & FEMALE BELOW 40 YRS

Test Name	Result	Unit	Bio. Ref. Interval	Method
PCT (Platelet Hematocrit)	0.28	%	0.108-0.282	ELECTRONIC IMPEDANCE
MPV (Mean Platelet Volume)	11.80	fL	6.5-12.0	ELECTRONIC IMPEDANCE
RBC Count				
RBC Count	4.45	Mill./cu mm	3.7-5.0	ELECTRONIC IMPEDANCE
Blood Indices (MCV, MCH, MCHC)				
MCV	93.80	fL	80-100	CALCULATED PARAMETER
MCH	30.10	pg	28-35	CALCULATED PARAMETER
MCHC	32.10	%	30-38	CALCULATED PARAMETER
RDW-CV	13.50	%	11-16	ELECTRONIC IMPEDANCE
RDW-SD	46.20	fL	35-60	ELECTRONIC IMPEDANCE
Absolute Neutrophils Count	3,127.00	/cu mm	3000-7000	ELECTRONIC IMPEDANCE
Absolute Eosinophils Count (AEC)	106.00	/cu mm	40-440	ELECTRONIC IMPEDANCE

Dr. Seema Nagar (MD Path)





Since 1991

CHANDAN DIAGNOSTIC CENTRE

Add: 24/22, Vrindawan Bhawan, Karachi Khana, Kanpur

Ph: 9235432757,

CIN : U85110DL2003LC308206



Patient Name	: Mrs.ANSHU PANDEY	Registered On	: 09/Mar/2024 10:31:28
Age/Gender	: 45 Y 0 M 4 D /F	Collected	: 09/Mar/2024 13:56:10
UHID/MR NO	: IKNP.0000032564	Received	: 09/Mar/2024 13:56:44
Visit ID	: IKNP0089042324	Reported	: 09/Mar/2024 17:03:35
Ref Doctor	: Dr.MediWheel Knp -	Status	: Final Report

DEPARTMENT OF BIOCHEMISTRY

MEDIWHEEL BANK OF BARODA MALE & FEMALE BELOW 40 YRS

Test Name	Result	Unit	Bio. Ref. Interval	Method
-----------	--------	------	--------------------	--------

GLUCOSE FASTING , Plasma

Glucose Fasting	72.60	mg/dl	< 100 Normal 100-125 Pre-diabetes ≥ 126 Diabetes	GOD POD
-----------------	-------	-------	--	---------

Interpretation:

- Kindly correlate clinically with intake of hypoglycemic agents, drug dosage variations and other drug interactions.
- A negative test result only shows that the person does not have diabetes at the time of testing. It does not mean that the person will never get diabetics in future, which is why an Annual Health Check up is essential.
- I.G.T = Impaired Glucose Tolerance.

Glucose PP

Sample: Plasma After Meal

96.20	mg/dl	<140 Normal 140-199 Pre-diabetes >200 Diabetes	GOD POD
-------	-------	--	---------

Interpretation:

- Kindly correlate clinically with intake of hypoglycemic agents, drug dosage variations and other drug interactions.
- A negative test result only shows that the person does not have diabetes at the time of testing. It does not mean that the person will never get diabetics in future, which is why an Annual Health Check up is essential.
- I.G.T = Impaired Glucose Tolerance.

Dr. Seema Nagar (MD Path)





CHANDAN DIAGNOSTIC CENTRE

Add: 24/22, Vrindawan Bhawan, Karachi Khana, Kanpur
Ph: 9235432757,
CTN : U85110DL2003LC308206



Patient Name	: Mrs.ANSHU PANDEY	Registered On	: 09/Mar/2024 10:31:29
Age/Gender	: 45 Y 0 M 4 D /F	Collected	: 09/Mar/2024 11:20:32
UHID/MR NO	: IKNP.0000032564	Received	: 10/Mar/2024 11:56:53
Visit ID	: IKNP0089042324	Reported	: 10/Mar/2024 16:01:13
Ref Doctor	: Dr.MediWheel Knp -	Status	: Final Report

DEPARTMENT OF BIOCHEMISTRY

MEDIWHEEL BANK OF BARODA MALE & FEMALE BELOW 40 YRS

Test Name	Result	Unit	Bio. Ref. Interval	Method
-----------	--------	------	--------------------	--------

GLYCOSYLATED HAEMOGLOBIN (HbA1c) **, EDTA BLOOD

Glycosylated Haemoglobin (HbA1c)	5.40	% NGSP		HPLC (NGSP)
Glycosylated Haemoglobin (HbA1c)	36.00	mmol/mol/IFCC		
Estimated Average Glucose (eAG)	108	mg/dl		

Interpretation:

NOTE:-

- eAG is directly related to A1c.
- An A1c of 7% -the goal for most people with diabetes-is the equivalent of an eAG of 154 mg/dl.
- eAG may help facilitate a better understanding of actual daily control helping you and your health care provider to make necessary changes to your diet and physical activity to improve overall diabetes management.

The following ranges may be used for interpretation of results. However, factors such as duration of diabetes, adherence to therapy and the age of the patient should also be considered in assessing the degree of blood glucose control.

Haemoglobin A1c (%) NGSP	mmol/mol / IFCC Unit	eAG (mg/dl)	Degree of Glucose Control Unit
> 8	>63.9	>183	Action Suggested*
7-8	53.0 -63.9	154-183	Fair Control
< 7	<63.9	<154	Goal**
6-7	42.1 -63.9	126-154	Near-normal glycemia
< 6%	<42.1	<126	Non-diabetic level

*High risk of developing long term complications such as Retinopathy, Nephropathy, Neuropathy, Cardiopathy, etc.

**Some danger of hypoglycemic reaction in Type I diabetics. Some glucose intolerant individuals and "subclinical" diabetics may demonstrate HbA1c levels in this area.

N.B. : Test carried out on Automated VARIANT II TURBO HPLC Analyser.

Clinical Implications:

*Values are frequently increased in persons with poorly controlled or newly diagnosed diabetes.

*With optimal control, the HbA1c moves toward normal levels.

*A diabetic patient who recently comes under good control may still show higher concentrations of glycosylated hemoglobin. This level declines gradually over several months as nearly normal glycosylated *Increases in glycosylated hemoglobin occur in the following non-diabetic conditions: a. Iron-deficiency anemia b. Splenectomy





CHANDAN DIAGNOSTIC CENTRE

Add: 24/22, Vrindawan Bhawan, Karachi Khana, Kanpur

Ph: 9235432757,

CIN : U85110DL2003LC308206



Patient Name	: Mrs.ANSHU PANDEY	Registered On	: 09/Mar/2024 10:31:29
Age/Gender	: 45 Y 0 M 4 D /F	Collected	: 09/Mar/2024 11:20:32
UHID/MR NO	: IKNP.0000032564	Received	: 10/Mar/2024 11:56:53
Visit ID	: IKNP0089042324	Reported	: 10/Mar/2024 16:01:13
Ref Doctor	: Dr.MediWheel Knp -	Status	: Final Report

DEPARTMENT OF BIOCHEMISTRY

MEDIWHEEL BANK OF BARODA MALE & FEMALE BELOW 40 YRS

Test Name	Result	Unit	Bio. Ref. Interval	Method
-----------	--------	------	--------------------	--------

c. Alcohol toxicity d. Lead toxicity

*Decreases in A 1c occur in the following non-diabetic conditions: a. Hemolytic anemia b. chronic blood loss

*Pregnancy d. chronic renal failure. Interfering Factors:

*Presence of Hb F and H causes falsely elevated values. 2. Presence of Hb S, C, E, D, G, and Lepore (autosomal recessive mutation resulting in a hemoglobinopathy) causes falsely decreased values.

Dr. Anupam Singh (MBBS MD Pathology)





CHANDAN DIAGNOSTIC CENTRE

Add: 24/22, Vrindawan Bhawan, Karachi Khana, Kanpur

Ph: 9235432757,

CTN : U85110DL2003LC308206



Patient Name	: Mrs.ANSHU PANDEY	Registered On	: 09/Mar/2024 10:31:29
Age/Gender	: 45 Y 0 M 4 D /F	Collected	: 09/Mar/2024 11:20:32
UHID/MR NO	: IKNP.0000032564	Received	: 09/Mar/2024 11:21:00
Visit ID	: IKNP0089042324	Reported	: 09/Mar/2024 13:26:56
Ref Doctor	: Dr.MediWheel Knp -	Status	: Final Report

DEPARTMENT OF BIOCHEMISTRY

MEDIWHEEL BANK OF BARODA MALE & FEMALE BELOW 40 YRS

Test Name	Result	Unit	Bio. Ref. Interval	Method
BUN (Blood Urea Nitrogen) * Sample:Serum	14.00	mg/dL	7.0-23.0	CALCULATED
Creatinine Sample:Serum	0.74	mg/dl	0.5-1.20	MODIFIED JAFFES
Uric Acid Sample:Serum	2.52	mg/dl	2.5-6.0	URICASE
LFT (WITH GAMMA GT) * , Serum				
SGOT / Aspartate Aminotransferase (AST)	23.20	U/L	< 35	IFCC WITHOUT P5P
SGPT / Alanine Aminotransferase (ALT)	21.30	U/L	< 40	IFCC WITHOUT P5P
Gamma GT (GGT)	18.70	IU/L	11-50	OPTIMIZED SZAZING
Protein	6.36	gm/dl	6.2-8.0	BIURET
Albumin	3.62	gm/dl	3.4-5.4	B.C.G.
Globulin	2.74	gm/dl	1.8-3.6	CALCULATED
A:G Ratio	1.32		1.1-2.0	CALCULATED
Alkaline Phosphatase (Total)	97.60	U/L	42.0-165.0	IFCC METHOD
Bilirubin (Total)	0.42	mg/dl	0.3-1.2	JENDRASSIK & GROF
Bilirubin (Direct)	0.15	mg/dl	< 0.30	JENDRASSIK & GROF
Bilirubin (Indirect)	0.27	mg/dl	< 0.8	JENDRASSIK & GROF
LIPID PROFILE (MINI) , Serum				
Cholesterol (Total)	217.00	mg/dl	<200 Desirable 200-239 Borderline High > 240 High	CHOD-PAP
HDL Cholesterol (Good Cholesterol)	69.50	mg/dl	30-70	DIRECT ENZYMATIC
LDL Cholesterol (Bad Cholesterol)	135	mg/dl	< 100 Optimal 100-129 Nr. Optimal/Above Optimal 130-159 Borderline High 160-189 High > 190 Very High	CALCULATED
VLDL	12.72	mg/dl	10-33	
Triglycerides	63.60	mg/dl	< 150 Normal 150-199 Borderline High 200-499 High >500 Very High	

Dr. Seema Nagar(MD Path)





CHANDAN DIAGNOSTIC CENTRE

Add: 24/22, Vrindawan Bhawan, Karachi Khana, Kanpur

Ph: 9235432757,

CTN : U85110DL2003LC308206



Patient Name	: Mrs.ANSHU PANDEY	Registered On	: 09/Mar/2024 10:31:29
Age/Gender	: 45 Y 0 M 4 D /F	Collected	: 09/Mar/2024 13:56:10
UHID/MR NO	: IKNP.0000032564	Received	: 09/Mar/2024 13:56:44
Visit ID	: IKNP0089042324	Reported	: 09/Mar/2024 17:50:57
Ref Doctor	: Dr.MediWheel Knp -	Status	: Final Report

DEPARTMENT OF CLINICAL PATHOLOGY

MEDIWHEEL BANK OF BARODA MALE & FEMALE BELOW 40 YRS

Test Name	Result	Unit	Bio. Ref. Interval	Method
-----------	--------	------	--------------------	--------

URINE EXAMINATION, ROUTINE * , Urine

Color	LIGHT YELLOW			
Specific Gravity	1.025			
Reaction PH	Acidic (5.0)			
Appearance	CLEAR			DIPSTICK
Protein	ABSENT	mg %	< 10 Absent 10-40 (+) 40-200 (++) 200-500 (+++) > 500 (++++)	DIPSTICK
Sugar	ABSENT	gms%	< 0.5 (+) 0.5-1.0 (++) 1-2 (+++) > 2 (++++)	DIPSTICK
Ketone	ABSENT	mg/dl	0.1-3.0	BIOCHEMISTRY
Bile Salts	ABSENT			
Bile Pigments	ABSENT			
Bilirubin	ABSENT			DIPSTICK
Leucocyte Esterase	ABSENT			DIPSTICK
Urobilinogen(1:20 dilution)	ABSENT			
Nitrite	ABSENT			DIPSTICK
Blood	ABSENT			DIPSTICK

Microscopic Examination:

Epithelial cells	1-2/h.p.f			MICROSCOPIC EXAMINATION
Pus cells	1-2/h.p.f			
RBCs	ABSENT			MICROSCOPIC EXAMINATION
Cast	ABSENT			
Crystals	ABSENT			MICROSCOPIC EXAMINATION
Others	ABSENT			

SUGAR, FASTING STAGE * , Urine

Sugar, Fasting stage	ABSENT	gms%		
----------------------	--------	------	--	--

Interpretation:





Since 1991

CHANDAN DIAGNOSTIC CENTRE

Add: 24/22, Vrindawan Bhawan, Karachi Khana, Kanpur

Ph: 9235432757,

CTN : U85110DL2003LC308206



Patient Name	: Mrs.ANSHU PANDEY	Registered On	: 09/Mar/2024 10:31:29
Age/Gender	: 45 Y 0 M 4 D /F	Collected	: 09/Mar/2024 13:56:10
UHID/MR NO	: IKNP.0000032564	Received	: 09/Mar/2024 13:56:44
Visit ID	: IKNP0089042324	Reported	: 09/Mar/2024 17:50:57
Ref Doctor	: Dr.MediWheel Knp -	Status	: Final Report

DEPARTMENT OF CLINICAL PATHOLOGY

MEDIWHEEL BANK OF BARODA MALE & FEMALE BELOW 40 YRS

Test Name	Result	Unit	Bio. Ref. Interval	Method
-----------	--------	------	--------------------	--------

- (+) < 0.5
- (++) 0.5-1.0
- (+++) 1-2
- (++++) > 2

SUGAR, PP STAGE * , Urine

Sugar, PP Stage **ABSENT**

Interpretation:

- (+) < 0.5 gms%
- (++) 0.5-1.0 gms%
- (+++) 1-2 gms%
- (++++) > 2 gms%

Dr. Seema Nagar(MD Path)





Since 1991

CHANDAN DIAGNOSTIC CENTRE

Add: 24/22, Vrindawan Bhawan, Karachi Khana, Kanpur

Ph: 9235432757,

CTN : U85110DL2003LC308206



Patient Name	: Mrs.ANSHU PANDEY	Registered On	: 09/Mar/2024 10:31:29
Age/Gender	: 45 Y 0 M 4 D /F	Collected	: 09/Mar/2024 11:20:32
UHID/MR NO	: IKNP.0000032564	Received	: 10/Mar/2024 10:20:22
Visit ID	: IKNP0089042324	Reported	: 10/Mar/2024 12:54:43
Ref Doctor	: Dr.MediWheel Knp -	Status	: Final Report

DEPARTMENT OF IMMUNOLOGY

MEDIWHEEL BANK OF BARODA MALE & FEMALE BELOW 40 YRS

Test Name	Result	Unit	Bio. Ref. Interval	Method
-----------	--------	------	--------------------	--------

THYROID PROFILE - TOTAL **, Serum

T3, Total (tri-iodothyronine)	124.63	ng/dl	84.61-201.7	CLIA
T4, Total (Thyroxine)	8.50	ug/dl	3.2-12.6	CLIA
TSH (Thyroid Stimulating Hormone)	2.390	μIU/mL	0.27 - 5.5	CLIA

Interpretation:

0.3-4.5	μIU/mL	First Trimester
0.5-4.6	μIU/mL	Second Trimester
0.8-5.2	μIU/mL	Third Trimester
0.5-8.9	μIU/mL	Adults 55-87 Years
0.7-27	μIU/mL	Premature 28-36 Week
2.3-13.2	μIU/mL	Cord Blood > 37Week
0.7-64	μIU/mL	Child(21 wk - 20 Yrs.)
1-39	μIU/mL	Child 0-4 Days
1.7-9.1	μIU/mL	Child 2-20 Week

- 1) Patients having low T3 and T4 levels but high TSH levels suffer from primary hypothyroidism, cretinism, juvenile myxedema or autoimmune disorders.
- 2) Patients having high T3 and T4 levels but low TSH levels suffer from Grave's disease, toxic adenoma or sub-acute thyroiditis.
- 3) Patients having either low or normal T3 and T4 levels but low TSH values suffer from iodine deficiency or secondary hypothyroidism.
- 4) Patients having high T3 and T4 levels but normal TSH levels may suffer from toxic multinodular goiter. This condition is mostly a symptomatic and may cause transient hyperthyroidism but no persistent symptoms.
- 5) Patients with high or normal T3 and T4 levels and low or normal TSH levels suffer either from T3 toxicosis or T4 toxicosis respectively.
- 6) In patients with non thyroidal illness abnormal test results are not necessarily indicative of thyroidism but may be due to adaptation to the catabolic state and may revert to normal when the patient recovers.
- 7) There are many drugs for eg. Glucocorticoids, Dopamine, Lithium, Iodides, Oral radiographic dyes, etc. which may affect the thyroid function tests.
- 8) Generally when total T3 and total T4 results are indecisive then Free T3 and Free T4 tests are recommended for further confirmation along with TSH levels.

Dr. Anupam Singh (MBBS MD Pathology)





CHANDAN DIAGNOSTIC CENTRE

Add: 24/22, Vrindawan Bhawan, Karachi Khana, Kanpur

Ph: 9235432757,

CIN : U85110DL2003LC308206



Patient Name	: Mrs.ANSHU PANDEY	Registered On	: 09/Mar/2024 10:31:30
Age/Gender	: 45 Y 0 M 4 D /F	Collected	: N/A
UHID/MR NO	: IKNP.0000032564	Received	: N/A
Visit ID	: IKNP0089042324	Reported	: 10/Mar/2024 11:10:04
Ref Doctor	: Dr.MediWheel Knp -	Status	: Final Report

DEPARTMENT OF X-RAY

MEDIWHEEL BANK OF BARODA MALE & FEMALE BELOW 40 YRS

X-RAY DIGITAL CHEST PA *

X-Ray Digital Chest P.A. View

- Lung fields are clear.
- Pleural spaces are clear.
- Both hilar shadows appear normal.
- Trachea and carina appear normal.
- Heart size within normal limits.
- Both the diaphragms appear normal.
- Soft tissues and Bony cage appear normal.

IMPRESSION

*** NO OBVIOUS DETECTABLE ABNORMALITY SEEN**

***** End Of Report *****

() Test Performed at Chandan Speciality Lab.**

Result/s to Follow:

STOOL, ROUTINE EXAMINATION, ECG / EKG, ULTRASOUND WHOLE ABDOMEN (UPPER & LOWER)



Dr Raveesh Chandra Roy (MD-Radio)

This report is not for medico legal purpose. If clinical correlation is not established, kindly repeat the test at no additional cost within seven days.

Facilities: Pathology, Bedside Sample Collection, Health Check-ups, Digital X-Ray, ECG (Bedside also), Allergy Testing, Test And Health Check-ups, Ultrasonography, Sonomammography, Bone Mineral Density (BMD), Doppler Studies, 2D Echo, CT Scan, MRI, Blood Bank, TMT, EEG, PFT, OPG, Endoscopy, Digital Mammography, Electromyography (EMG), Nerve Conduction Velocity (NCV), Audiometry, Brainstem Evoked Response Audiometry (BERA), Colonoscopy, Ambulance Services, Online Booking Facilities for Diagnostics, Online Report Viewing *

365 Days Open

*Facilities Available at Select Location



Age / Gender: 45/Female
Patient ID: IKNP0089042324
Patient Name: Mrs.ANSHU PANDEY

Date and Time: 9th Mar 24 10:59 AM



Customer Care No.: 08069366666 Email: care@chandan.co.in Web: www.chandandiagnostic.com

Home Sample Collection 08069366666

Jan. 2024

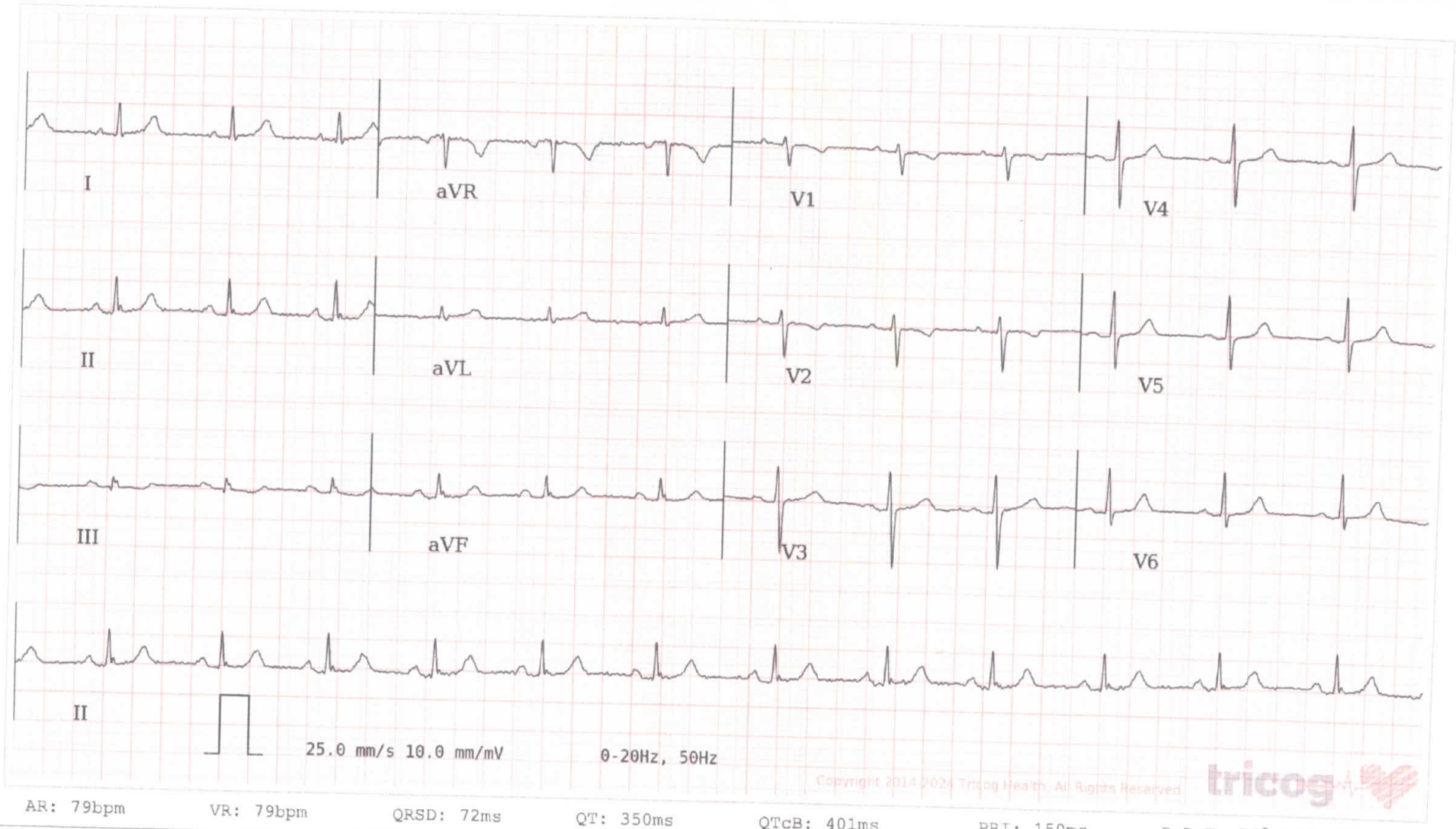

ECG Within Normal Limits: Sinus Rhythm. Please correlate clinically.

AUTHORIZED BY

[Signature]

Dr. Charit
MD, DM: Cardiology

63382

REPORTED BY

[Signature]

Dr Prashant

KMC 34384



Copyright 2014-2024 Tricog Health. All Rights Reserved



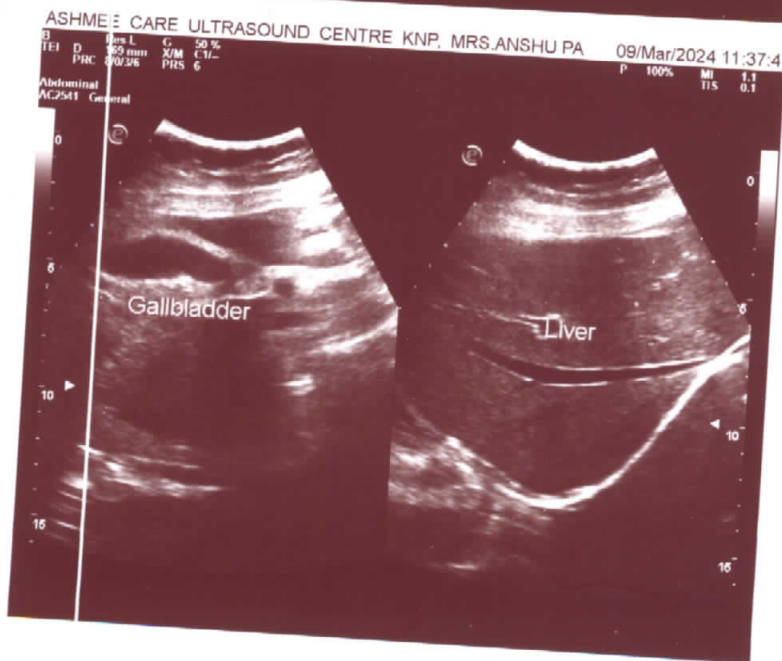
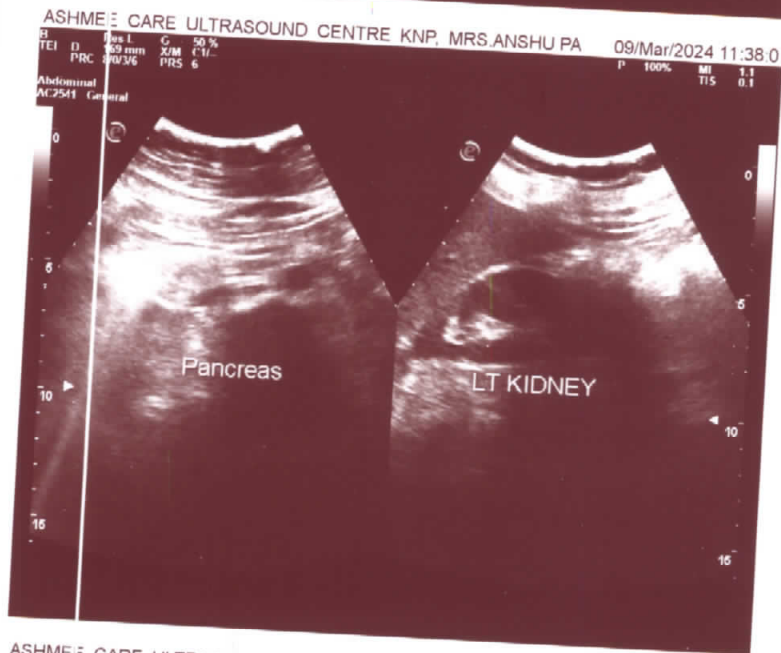

DR. A.K. GUPTA

M.B.B.S., D.C.P., I.A.P.M., P.M.H.S.
Ex Chief Medical Superintendent
Senior Consultant

ASHMEE CARE

**ULTRASOUND
&
CARDIO CENTRE**

2D ECHO ★ COLOUR DOPPLER ★ ULTRASOUND ★ TMT ★ ECG

NAME OF PATIENT: MRS.ANSHU PANDEY

AGE: 44 SEX: M

REF.BY: DR.C.D.C

DATE: 09-03-2024

WHOLE ABDOMINAL SCAN

LIVER : NORMAL IN SIZE(134.5MM). PARENCHYMAL ECHOTEXTURE IS HOMOGENOUS. PORTAL AND HEPATIC VEINS ARE NORMAL. INTRA HEPATIC BILIARY CHANNELS ARE NORMAL.

GALL BLADDER: IS NORMAL IN SIZE & ECHOTEXTURE . NO CALCULI / MASS SEEN

C.B.D.: NORMAL IN CALIBER.

PANCREAS: NORMAL IN SIZE & ECHOTEXTURE. PANCREATIC DUCT IS NOT DILATED.

SPLEEN : NORMAL IN SIZE (83MM) & ECHOTEXTURE. SPLENIC VEIN IS NOT DILATED.

RIGHT KIDNEY: NORMAL IN SIZE (91MM X 45MM), OUTLINE AND CORTICAL ECHOTEXTURE .RENAL PARENCHYMAL WIDTH IS NORMAL. CORTICO-MEDULLARY DEFINITION IS NORMAL. NO BACK PRESSURE CHANGES ARE SEEN. PERINEPHRIC SPACES ARE NORMAL.

LEFT KIDNEY : NORMAL IN SIZE (98MM X 47MM), OUTLINE AND CORTICAL ECHOTEXTURE .RENAL PARENCHYMAL WIDTH IS NORMAL. CORTICO-MEDULLARY DEFINITION IS NORMAL. NO BACK PRESSURE CHANGES ARE SEEN. PERINEPHRIC SPACES ARE NORMAL.

URINARY BLADDER: NORMAL IN SIZE AND CONTOUR. WALL IS SMOOTH AND REGULAR. NO MASS OR LESION IS SEEN IN LUMEN .

UTERUS : UTERUS IS **ANTIVERTED BULKY 94.4MM X 49.4MM**.MYOMETRIUM IS NORMAL. ENDOMETRIAL THICKNESS IS 6.0MM .

OVARIES : BOTH OVARY ARE NORMAL IN SHAPE AND SIZE.

RETRO PERITONEAL VESSELS ARE NORMAL .NO RETROPERITONEAL LYMPH NODES ARE SEEN.PSOAS MUSCLES ARE NORMAL.

IMPRESSION : BULKY UTERUS

FILM & REPORT NOT VALID FOR MEDICO-LEGAL PURPOSE

SONOLOGIST

DR. RACHIT GUPTA

PNDT Registration No- PNDT/REG/94/2012

Attending Cardiologist, MD (Physician)
PG Diploma in Clinical Cardiology

SHOP NO.37/54, CAPITAL TOWER, MESTON ROAD, KANPUR NAGAR - 208001 ★ M.: 9307775184

Note : This report is to help clinician for better patient management. Discrepancies due to technical or typing errors should be reported within three days for correction. No compensation liability stands.

BUDHWAR HEART CENTRE

ANSHU PANDEY
I.D. 2392
Age 44/F
Date 16/03/2024

RATE 102bpm
B.P. 140/80

PRETEST
SUPINE

ST @ 10mm/mV
60ms PostJ

LINKED MEDIAN

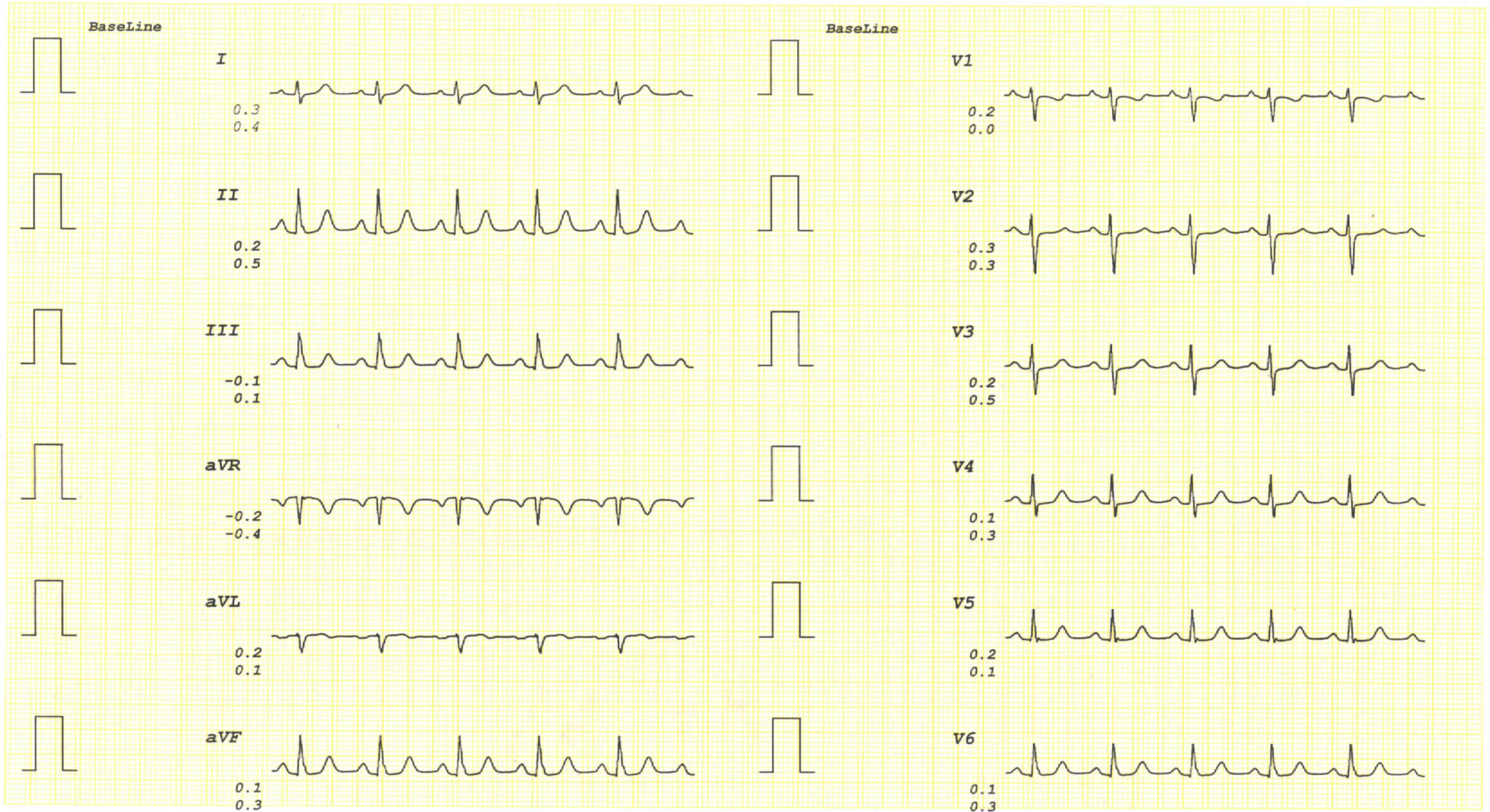

BUDHWAR HEART CENTRE

ANSHU PANDEY

I.D. 2392

Age 44/F

Date 16/03/2024

RATE 125bpm

B.P. 140/80

PRETEST

STANDING

ST @ 10mm/mV

60ms PostJ

LINKED MEDIAN

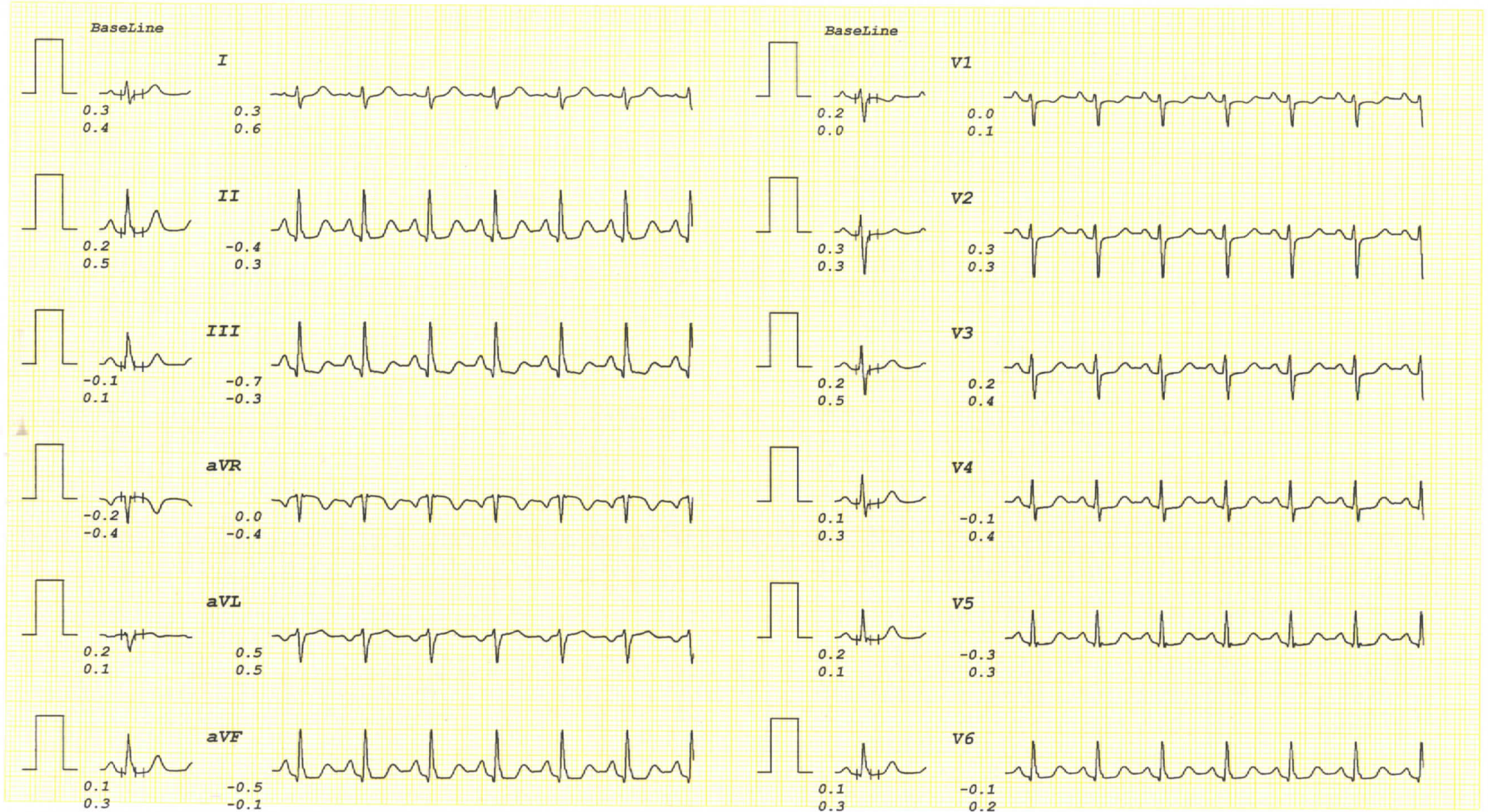

BUDHWAR HEART CENTRE

ANSHU PANDEY

I.D. 2392

Age 44/F

Date 16/03/2024

RATE 125bpm

B.P. 140/80

PRETEST

HYPERVENT

PHASE TIME 0:10

ST @ 10mm/mV

60ms PostJ

LINKED MEDIAN

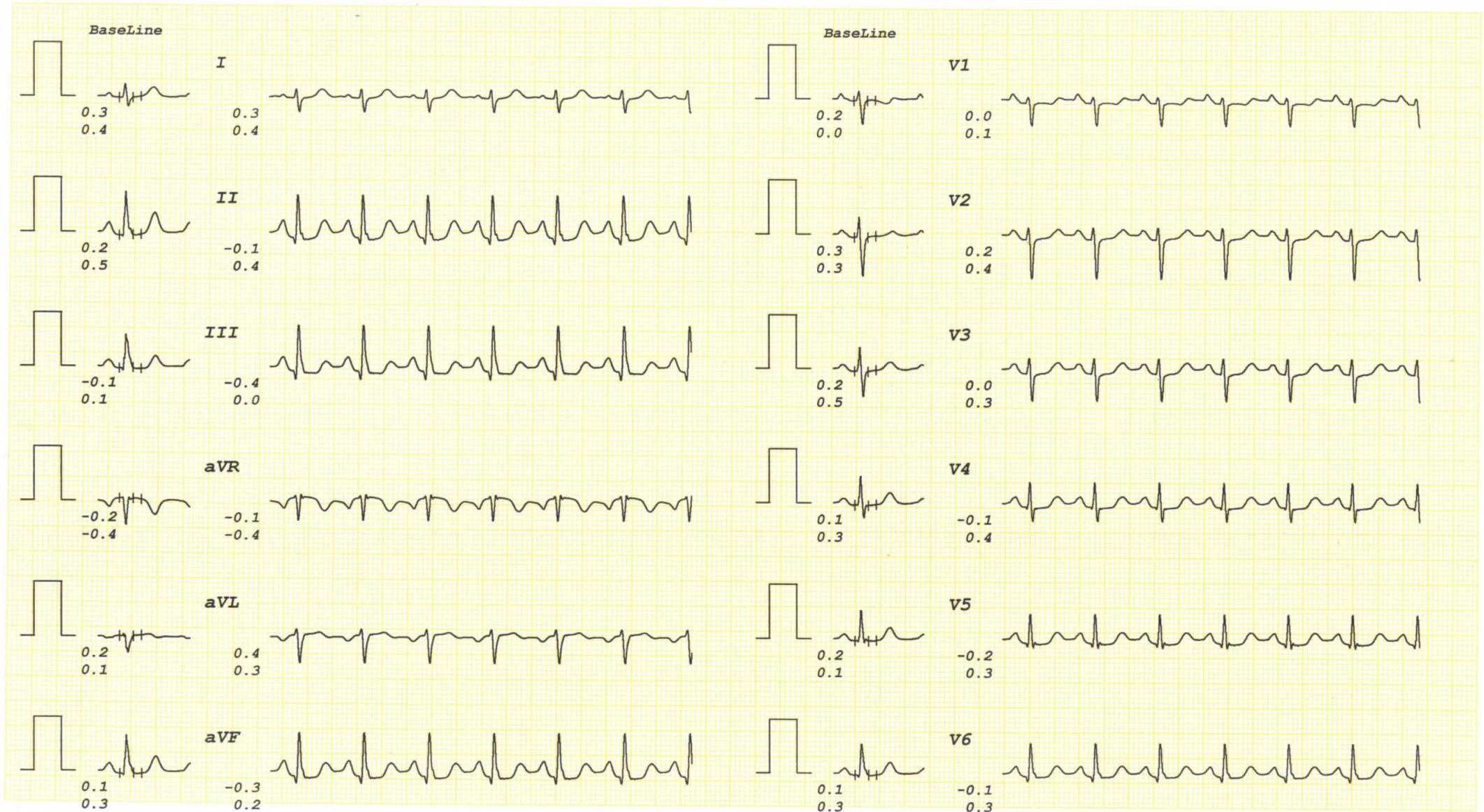

BUDHWAR HEART CENTRE

ANSHU PANDEY
I.D. 2392
Age 44/F
Date 16/03/2024

RATE 166bpm
B.P. 150/80

Bruce
Stage 1
TOTAL TIME 2:55
PHASE TIME 2:55

ST @ 10mm/mV
60ms PostJ
Speed 2.7 km/hr
SLOPE 10 %

LINKED MEDIAN

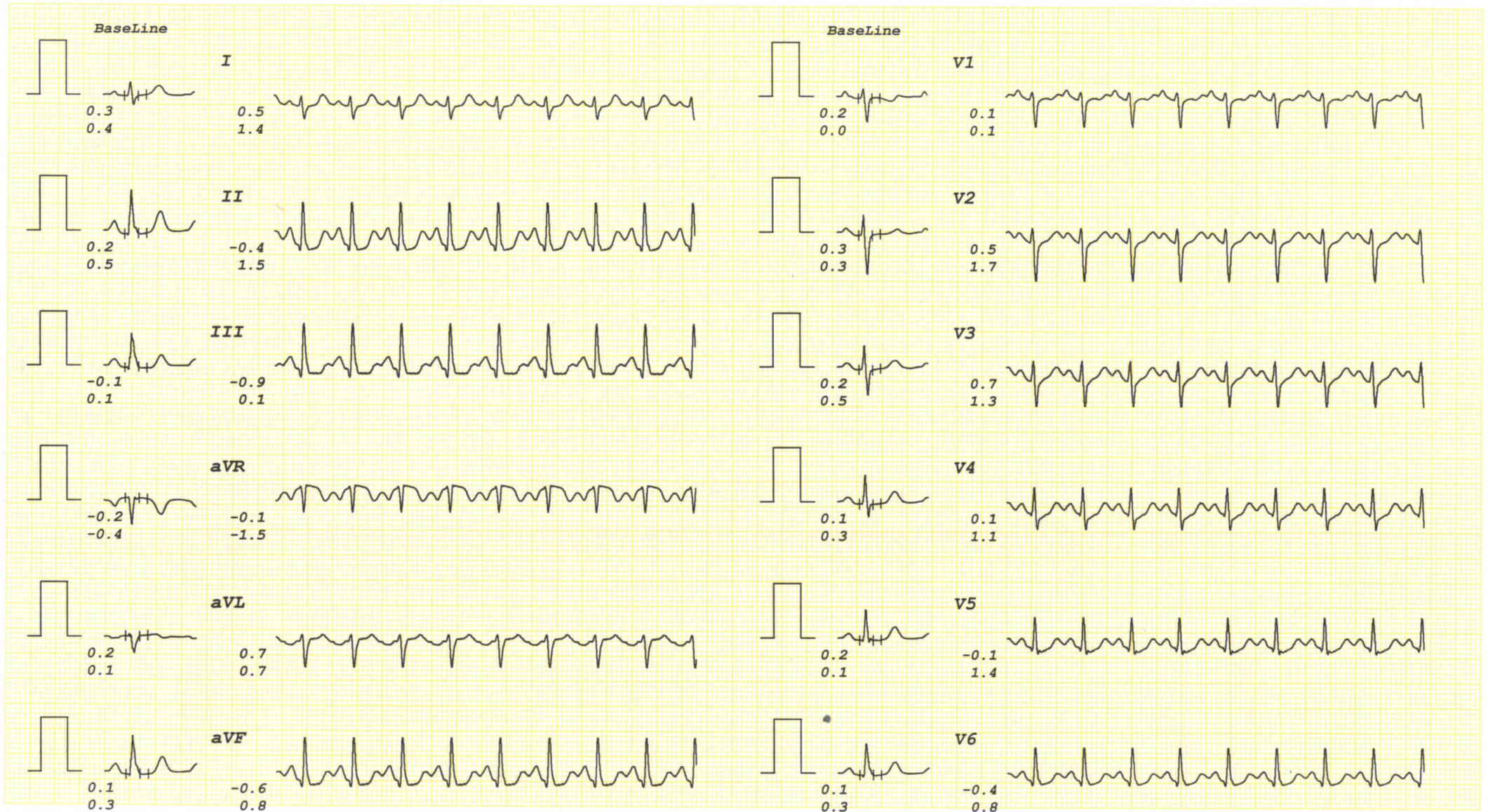

BUDHWAR HEART CENTRE

ANSHU PANDEY
I.D. 2392
Age 44/F
Date 16/03/2024

RATE 169bpm
B.P. 160/90

Bruce
Stage 2
TOTAL TIME 5:55
PHASE TIME 2:55

ST @ 10mm/mV
60ms PostJ
Speed 4 km/hr
SLOPE 12 %

LINKED MEDIAN

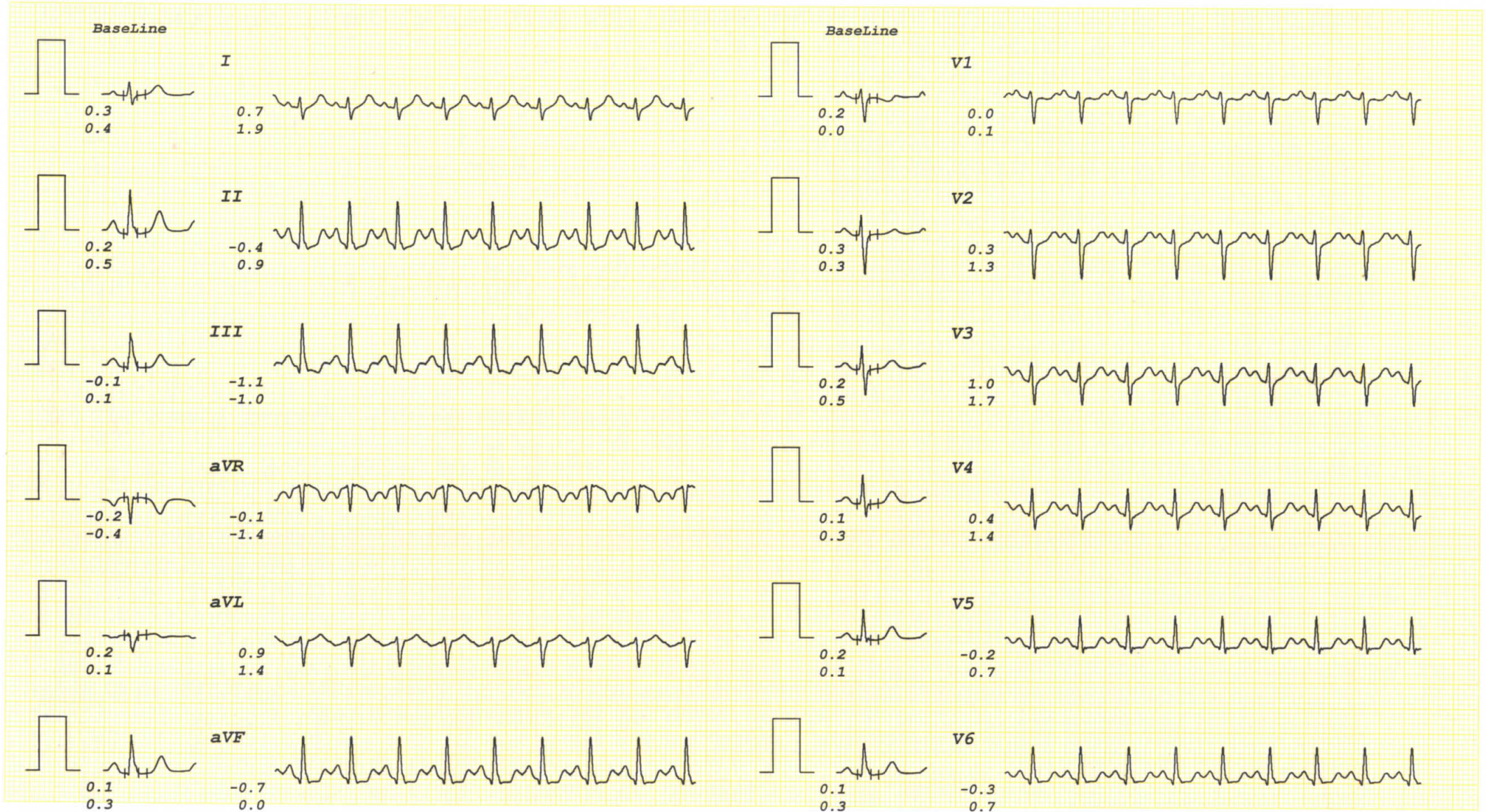

BUDHWAR HEART CENTRE

ANSHU PANDEY
I.D. 2392
Age 44/F
Date 16/03/2024

RATE 181bpm
B.P. 170/90

Bruce
Stage 3
TOTAL TIME 8:55
PHASE TIME 2:55

ST @ 10mm/mV
60ms PostJ
Speed 5.4 km/hr
SLOPE 14 %

LINKED MEDIAN

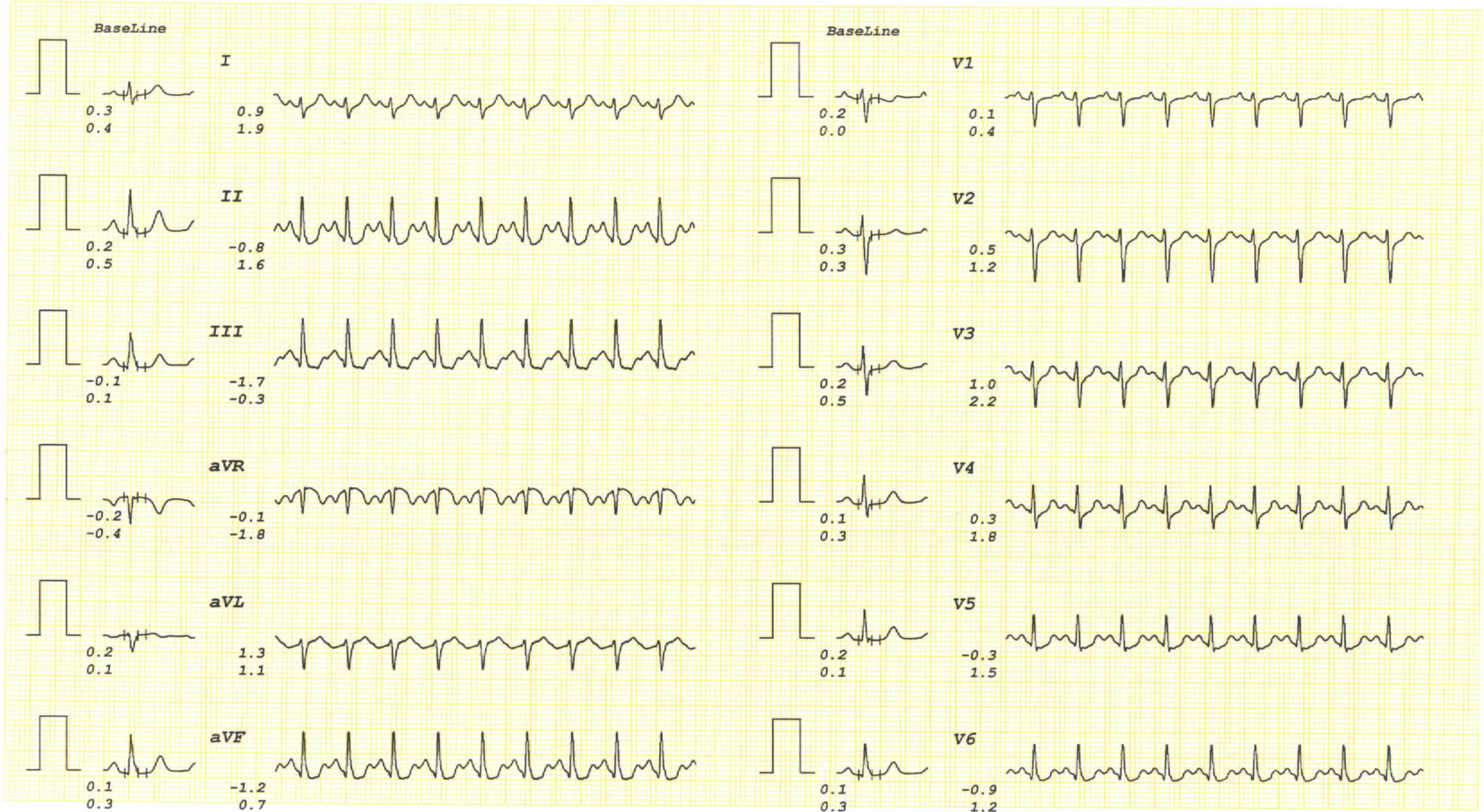

BUDHWAR HEART CENTRE

ANSHU PANDEY
I.D. 2392
Age 44/F
Date 16/03/2024

RATE 185bpm
B.P. 170/90

Bruce
PK-EXERCISE
TOTAL TIME 9:11
PHASE TIME 0:11

ST @ 10mm/mV
60ms PostJ
Speed 6.7 km/hr
SLOPE 16 %

LINKED MEDIAN

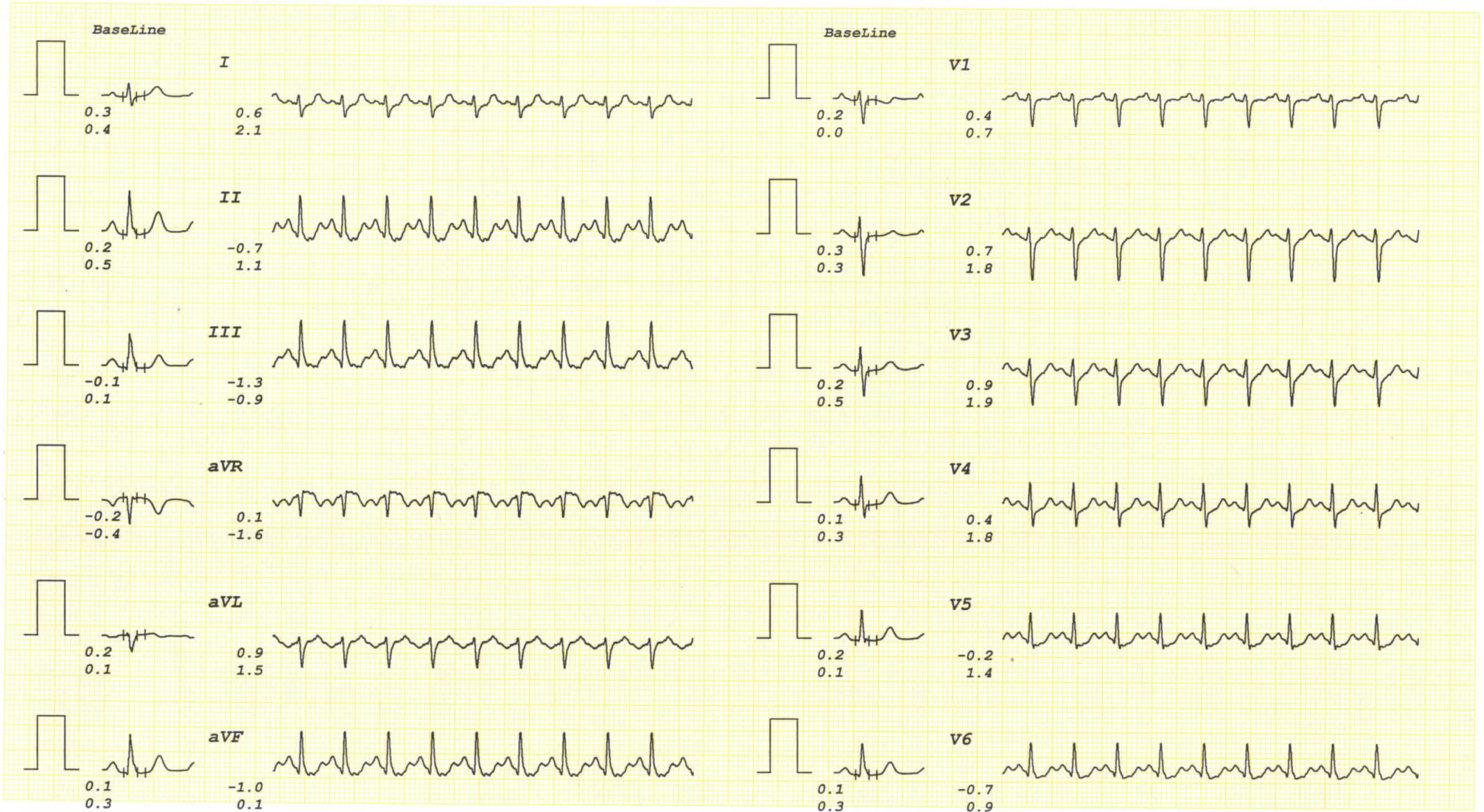

BUDHWAR HEART CENTRE

ANSHU PANDEY
 I.D. 2392
 Age 44/F
 Date 16/03/2024

RATE 134bpm
 B.P. 160/90

Bruce
 RECOVERY
 TOTAL TIME 10:20
 PHASE TIME 0:59

ST @ 10mm/mV
 60ms PostJ

LINKED MEDIAN

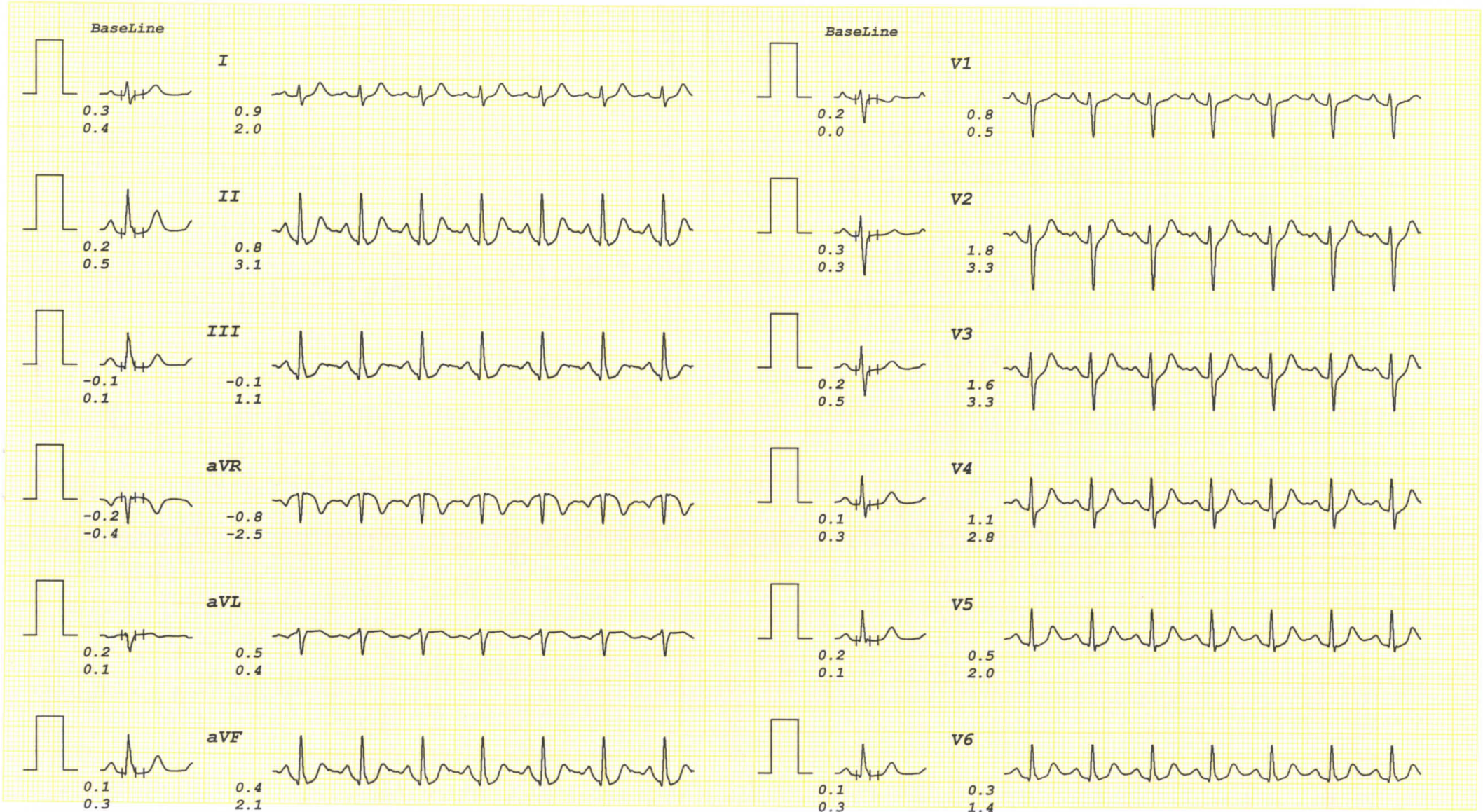

BUDHWAR HEART CENTRE

ANSHU PANDEY

I.D. 2392

Age 44/F

Date 16/03/2024

RATE 113bpm

B.P. 160/90

Bruce

RECOVERY

TOTAL TIME 12:16

PHASE TIME 2:55

ST @ 10mm/mV

60ms PostJ

LINKED MEDIAN

