



## HEALTH CHECK-UP SUMMARY

Name: Siddhi Sahay

Date: 10/02/2024

Email ID:

Sex: F Age: 33 Years Contact No: 7049600665

Remarks:

Under-weight

Normal

Over-weight

i> BMI

Height (in Cm): 142 Weight (in Kg): 67 BMI: 33.2  
Hip (in Cm): 102 Waist (in Cm): 92 Hip to Waist Ratio: 1.10

ii> Blood Pressure & Pulse

140/90 mm/hg  
78/min Regular

If high or low, whether the person is on medication: YES / (NO)

iii> Blood Tests & Lung Function Remarks

RS }  
CVS }  
CVS } (A)

If abnormal, whether the person is on medication: YES / (NO)

iv> Eye Test Remarks

Eye Sight: (R) 6/6 (L) 6/6  
Color Vision: (A)

v> Heart Disease

Whether any specific heart ailment detected (ECG findings):  
NAD

vi> Any other problems needing attention / Overall Assessment:

NO

**Revival Diagnostic**  
401, Aqua Corridor,  
B/s. Star Bazar, Surat-395009  
Mo. 91062-28601

*C.K. Patel*  
**Dr. Chirag Patel**  
M.B.B.S. G-49432

Siddhi Sahay

Laboratory Test Result are Subject to technical limitation and should be clinically correlate for final diagnosis

4th Floor, Aqua Corridor, Hazira Road, Adajan Pal, Surat-395009.

0261 2747788, 9825947712 revivaldiagnostics.surat@gmail.com www.revivaldiagnostics.com

This medical report is not intended for medico-legal purposes.



## Department Of Ophthalmology

### Demographic Information:

EMP ID :		SR.NO :	
Name :	Siddhi Sahay	Date :	10/02/24
Age :	33yrs		
Sex :	Female		
Department :			

### EYE TEST

#### 1. VISION :-

RIGHT EYE :- 6/6

LEFT EYE :- 6/6

#### 2. COLOR VISION :-

RIGHT EYE :- ③

LEFT EYE :- ③

#### 3. NIGHT VISION :-

RIGHT EYE :- ③

LEFT EYE :- ③

#### REMARKS :-

Te

**Revival Diagnostic**  
401, Aqua Corridor  
B/s. Star Bazar, Surat-395009  
Mo. 91062-28601  
DOCTOR SIGN

Laboratory Test Result are Subject to technical limitation and should be clinically correlate for final diagnosis

4th Floor, Aqua Corridor, Hazira Road, Adajan Pal, Surat-395009.

0261 2747788, 9825947712 revivaldiagnostics.surat@gmail.com www.revivaldiagnostics.com

This medical report is not intended for medico-legal purposes.



# REVIVAL DIAGNOSTICS

Name	SIDDHI SHRADDHA SAHAY	Age/Gender	33Yrs/Female
Reg No.	1280/24	Receipt No	16802
Referred By	Bank of Baroda (BOB) - MEDI WHEEL()	Mode of Payment	CREDIT
Collection Type	CENTER	Collection DateTime	10-Feb-2024 09:09 AM

### BLOOD GROUP - 100224554 Released at 10-Feb-2024 12:51 PM

Parameter	Result	Biological Ref.Range	Method
-Blood Group	"B"		
-Rh Factor	POSITIVE		

### CBC - 100224554 Released at 10-Feb-2024 01:07 PM

Parameter	Result	Biological Ref.Range	Method
-Haemoglobin	11.0 gm/dL	L (12 - 16 gm/dL)	Auto
-RBC Count	4.10 mill/cumm	L (4.2 - 5.4 mill/cumm)	Auto
-Total WBC Count	5900 /cumm	(4000 - 10000 /cumm)	Auto
-Platelet Count	1.92 lakh/cumm	(1.5 - 4.5 lakh/cumm)	Auto

### Blood Indices

-HCT	36.2 %	L (40 - 55 %)	Auto
-MCV	88.3 fl	(80 - 92 fl)	Auto
-MCH	26.9 pg	L (27 - 31 pg)	Auto
-MCHC	30.5 gm/dL	L (32 - 36 gm/dL)	Auto
-RDW	14.0 %	(11 - 15 %)	Auto

### Diff WBC Count

-Polymorphs	57 %	(40 - 80 %)	Microscopically
-Lymphocytes	37 %	(20 - 40 %)	Microscopically
-Eosinophils	04 %	(1 - 6 %)	Microscopically
-Monocytes	02 %	(2 - 7 %)	Microscopically
-Basophils	00 %	(0 - 1 %)	Microscopically
-PLATELET ON SMEAR	Adequate		Microscopically
-MALARIAL PARASITES	Malarial Parasites Not Detected		Microscopically

[Test performed on Fully Automated Hematology Analyzer ERBA H-360]

**Revival Diagnostics**  
401-Aqua Corridor,  
Beside Star Bazar, Adajan,  
Surat-395009. Mo. 9825947717

Sg

Dr. Shivangi Gandhi  
M.B.B.S, M.D (Pathology)

0261-2747788, 98259 47712

4th Floor, Aqua Corridor, Hazira Road, Adajan Pal, Surat - 395009.

revivaldiagnostics.surat@gmail.com

www.revivaldiagnostics.com



# REVIVAL DIAGNOSTICS

Name	SIDDHI SHRADDHA SAHAY	Age/Gender	33Yrs/Female
Reg No.	1280/24	Receipt No	16802
Referred By	Bank of Baroda (BOB) - MEDI WHEEL()	Mode of Payment	CREDIT
Collection Type	CENTER	Collection DateTime	10-Feb-2024 09:09 AM

**ESR** - 100224554 Released at 10-Feb-2024 01:07 PM

Parameter	Result	Biological Ref.Range	Method
-E.S.R	10 mm/hr	(3 - 15 mm/hr)	

## Revival Diagnostics

401-Aqua Corridor,  
Beside Star Bazar, Adajan,  
Surat-395009. Mo. 9825947717

 0261-2747788, 98259 47712

 4th Floor, Aqua Corridor, Hazira Road, Adajan Pal, Surat - 395009.

 [revivaldiagnostics.surat@gmail.com](mailto:revivaldiagnostics.surat@gmail.com)

 [www.revivaldiagnostics.com](http://www.revivaldiagnostics.com)

  
Dr. Shivangi Gandhi  
M.B.B.S, M.D (Pathology)



# REVIVAL DIAGNOSTICS

Name	SIDDHI SHRADDHA SAHAY	Age/Gender	33Yrs/Female
Reg No.	1280/24	Receipt No	16802
Referred By	Bank of Baroda (BOB) - MEDI WHEEL()	Mode of Payment	CREDIT
Collection Type	CENTER	Collection DateTime	10-Feb-2024 09:09 AM

### FBS & PPBS - 100224555 Released at 10-Feb-2024 01:07 PM

Parameter	Result	Biological Ref.Range	Method
-Fasting Blood Sugar (FBS)	86 mg/dL	70-100 mg/dl Impaired Tolerance: 100-125 Diabetes Mellitus: $\geq$ 126 (American diabetes association guidelines 2022)	
-Fasting Urine Sugar	Absent		
-Fasting Urine Acetone	Absent		
-PPBS	113 mg/dL	(90 - 140 mg/dL)	
-PP2BS URINE SUGAR	Absent		
-PP2BS URINE ACETONE	Absent		

### HBA1C - 100224554 Released at 10-Feb-2024 01:07 PM

Parameter	Result	Biological Ref.Range	Method
-HBA1C	5.2 %	HbA1C Degree of Glucose Control <5.6 % Non Diabetics 5.7 - 6.4 % Prediabetics $\geq$ 6.5 % Diabetics (REF:Wallace, 11th Edition ) REMARKS: 6 - 7 % Excellent Control 7 - 8 % Good Control 8 - 10 % Unsatisfactory Control >10 % Poor Control	Immuno-Turbidometry method
-Method[]		High Performance Liquid Chromatography (HPLC)	

## Revival Diagnostics

401-Aqua Corridor,  
Beside Star Bazar, Adajan,  
Surat-395009. Mo. 9825947712

0261-2747788, 98259 47712

4th Floor, Aqua Corridor, Hazira Road, Adajan Pal, Surat - 395009.

Dr. Shivangi Gandhi  
M.B.B.S, M.D (Pathology)

revivaldiagnostics.surat@gmail.com

www.revivaldiagnostics.com



# REVIVAL DIAGNOSTICS

Name	SIDDHI SHRADDHA SAHAY	Age/Gender	33Yrs/Female
Reg No.	1280/24	Receipt No	16802
Referred By	Bank of Baroda (BOB) - MEDI WHEEL()	Mode of Payment	CREDIT
Collection Type	CENTER	Collection DateTime	10-Feb-2024 09:09 AM

### Bilirubin - 100224556 Released at 10-Feb-2024 01:08 PM

Parameter	Result	Biological Ref.Range	Method
-Serum Total Bilirubin	0.4 mg/dL	(0 - 1.3 mg/dL)	DIAZO
-Serum Direct Bilirubin	0.1 mg/dL	(0 - 0.4 mg/dL)	DIAZO
-Serum InDirect Bilirubin	0.3 mg/dL	(0.1 - 1.3 mg/dL)	Calculated

### SGPT - 100224556 Released at 10-Feb-2024 01:08 PM

Parameter	Result	Biological Ref.Range	Method
-SGPT(ALT)	41 U/L	(5 - 45 U/L)	IFCC,Kinetic Without Pyridoxal Phosphate

### SGOT - 100224556 Released at 10-Feb-2024 01:07 PM

Parameter	Result	Biological Ref.Range	Method
-SGOT (AST)	28 U/L	(0 - 35 U/L)	IFCC, Without Pyridoxal Phosphate

### Alkaline Phosphatase - 100224556 Released at 10-Feb-2024 01:07 PM

Parameter	Result	Biological Ref.Range	Method
-Alkaline Phosphate	100 U/L	H (42 - 98 U/L)	4-NPP with AMP Buffer

### BUN - 100224556 Released at 10-Feb-2024 11:15 AM

Parameter	Result	Biological Ref.Range	Method
-Blood Urea Nitrogen (BUN)	7 mg/dL	(6 - 20 mg/dL)	Calculated

### Uric Acid - 100224553 Released at 10-Feb-2024 01:07 PM

Parameter	Result	Biological Ref.Range	Method
-Uric Acid	5.3 mg/dL	(3.5 - 7.2 mg/dL)	Uricase-POD

## Revival Diagnostics

401-Aqua Corridor,  
Beside Star Bazar, Adajan,  
Surat-395009. Mo. 9825947717

Dr. Shivangi Gandhi  
M.B.B.S, M.D (Pathology)

0261-2747788, 98259 47712

4th Floor, Aqua Corridor, Hazira Road, Adajan Pal, Surat - 395009.

revivaldiagnostics.surat@gmail.com

www.revivaldiagnostics.com



# REVIVAL DIAGNOSTICS

Name	SIDDHI SHRADDHA SAHAY	Age/Gender	33Yrs/Female
Reg No.	1280/24	Receipt No	16802
Referred By	Bank of Baroda (BOB) - MEDI WHEEL()	Mode of Payment	CREDIT
Collection Type	CENTER	Collection DateTime	10-Feb-2024 09:09 AM

## Lipid Profile - 100224556 Released at 10-Feb-2024 01:07 PM

Parameter	Result	Biological Ref.Range	Method
-Serum Cholesterol	190 mg/dL	Desirable < 200 mg/dl Borderline High : 200-239 mg/dl High : > 240 mg/dl	CHOD-PAP
-Serum Triglyceride	190 mg/dL	Normal < 150 mg/dl Borderline High : 150 - 199 mg/dl High : 200 - 499 mg/dl Very High : 500 mg/dl	GPO-POD Method
-Serum HDLD(Direct)	42 mg/dL	Normal :> 55 mg/dl Borderline : 35-55 mg/dl Undesirable: < 35 mg/dl	PVS-PEGME Precipitation with CHOD-POD
-Serum VLDL	38 mg/dL	H (5 - 30 mg/dL)	Calculated
-Serum LDLD(Direct)	110 mg/dL	Optimal:< 100 mg/dl Above Optimal : 100- 129 mg/dl Borderline High : 130-159 mg/dl High : > 160-189mg/dl Very High : >190 mg/dl	Calculated
-Chol/HDL	4.52	Low risk: <3.8 Medium Risk: 3.8 to 5.9 High Risk: > 6	Calculated
-LDL/Chol	1.73	Low risk: <3.55 Medium Risk: 3.55 to 4.0 High Risk: > 6	Calculated

[Test performed on Fully Automated Biochemistry Analyzer ERBA EM200]

**Revival Diagnostics**  
401-Aqua Corridor,  
Beside Star Bazar, Adajan,  
Surat-395009. Mo. 9825947712

Dr. Shivangi Gandhi  
M.B.B.S, M.D (Pathology)

0261-2747788, 98259 47712

4th Floor, Aqua Corridor, Hazira Road, Adajan Pal, Surat - 395009.

revivaldiagnostics.surat@gmail.com

www.revivaldiagnostics.com



# REVIVAL DIAGNOSTICS

Name	SIDDHI SHRADDHA SAHAY	Age/Gender	33Yrs/Female
Reg No.	1280/24	Receipt No	16802
Referred By	Bank of Baroda (BOB) - MEDI WHEEL()	Mode of Payment	CREDIT
Collection Type	CENTER	Collection DateTime	10-Feb-2024 09:09 AM

## Urine Routine & Micro Examination - 100224557 Released at 10-Feb-2024 01:01 PM

Parameter	Result	Biological Ref.Range	Method
<b>Physical Examination</b>			
-Quantity	10		Manual
-Colour	Pale Yellow	Pale Yellow	Manual
-Appearance	Clear	Clear	Manual
-Reaction (pH)	Acidic		Dipstick
-Specific Gravity	1.025		Dipstick
<b>Chemical Examination</b>			
-Proteins.	Absent		Dipstick
-Sugar	Absent		Dipstick
-Acetone.	Absent		Dipstick
-Bile Salts	Absent	Absent	Dipstick
-Bile Pigments	Absent	Absent	Dipstick
-Occult Blood Test (OBT).	Negative		Dipstick
<b>Microscopic Examination</b>			
-Pus Cells	2-3		Microscopically
-Red Blood Cells	Absent		Microscopically
-Epithelial Cells	1-2		Microscopically
-Bacteria.	Absent		Microscopically
-Crystals	Absent	Absent	Microscopically
-Others	NIL	Absent	Microscopic Examination

## Revival Diagnostics

401-Aqua Corridor,

Beside Star Bazar, Adajan,  
Surat-395009. Mo. 9825947717

Dr. Shivangi Gandhi  
M.B.B.S, M.D (Pathology)

0261-2747788, 98259 47712

4th Floor, Aqua Corridor, Hazira Road, Adajan Pal, Surat - 395009.

revivaldiagnostics.surat@gmail.com

www.revivaldiagnostics.com





# REVIVAL DIAGNOSTICS

Name	SIDDHI SHRADDHA SAHAY	Age/Gender	33Yrs/Female
Reg No.	1280/24	Receipt No	16802
Referred By	Bank of Baroda (BOB) - MEDI WHEEL()	Mode of Payment	CREDIT
Collection Type	CENTER	Collection DateTime	10-Feb-2024 09:09 AM

**Total T3 T4 TSH** - 100224556 Released at 10-Feb-2024 12:43 PM

Parameter	Result	Biological Ref.Range	Method
-Total T3	1.08 ng/ml	(0.87 - 1.78 ng/ml)	Fluorescence Enzyme Immunoassay
-Total T4	7.11 ug/dl	(4.6 - 11 ug/dl)	Fluorescence Enzyme Immunoassay
-TSH	3.76 uIU/ml	0.50 - 5.50 uIU/ml 5.5 to 15 ul U/ml - Suggested Clinical co-relation or Repeat test with new sample as physiological factors can give false high TSH Above 15uIU/ml Hypothyroid PREGNANT WOMEN normal ranges for TSH: 1st Trimester : 0.0878 - 2.8293 uIU/ml 2nd Trimester : 0.1998 - 2.7915 uIU/ml 3rd Trimester : 0.307 - 2.9028 uIU/ml Ref: TIETZ Fundamentals of Clinical Chemistry	Fluorescence Enzyme Immunoassay

[Test performed on Fully Automated Immunology Analyzer Maglumi-600]

**Revival Diagnostics**

401-Aqua Corridor,  
Beside Star Bazar, Adajan,  
Surat-395009. Mo. 9825947717

0261-2747788, 98259 47712

4th Floor, Aqua Corridor, Hazira Road, Adajan Pal, Surat - 395009.

Sg

Dr. Shivangi Gandhi  
M.B.B.S, M.D (Pathology)

revivaldiagnostics.surat@gmail.com

www.revivaldiagnostics.com

ID: 20240210100159 Name: \_\_\_\_\_ 25mm/s 0.5-35Hz AC: off 10mm/mv

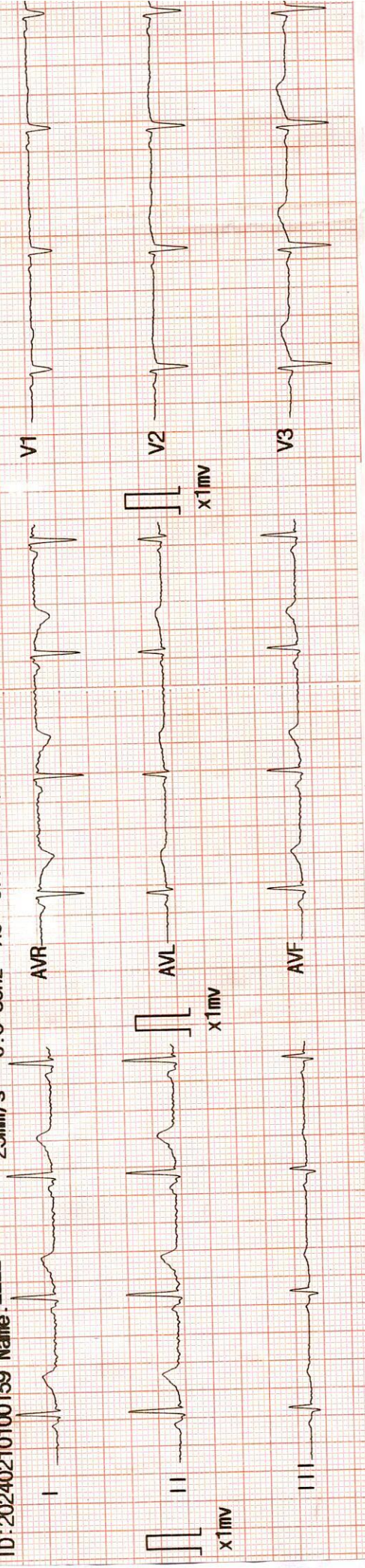

ID : 20240210100159

Name : Siddhi

Sex : Female

Age : 033

HR : 70 bpm

R-R : 894 ms

P-R : 112 ms

QRS : 79 ms

QT/QTc : 378/409 ms

P/QRS/T : 43/ 38/ 36

RV5/SV1 : 0.758/-0.339 mV

RV5+SV1 : 0.419 mV

QTcf : 0.422

001: Sinus Rhythm  
172: Marginal ECG

Reference Report Confirme

02-10-2024 10:02:19

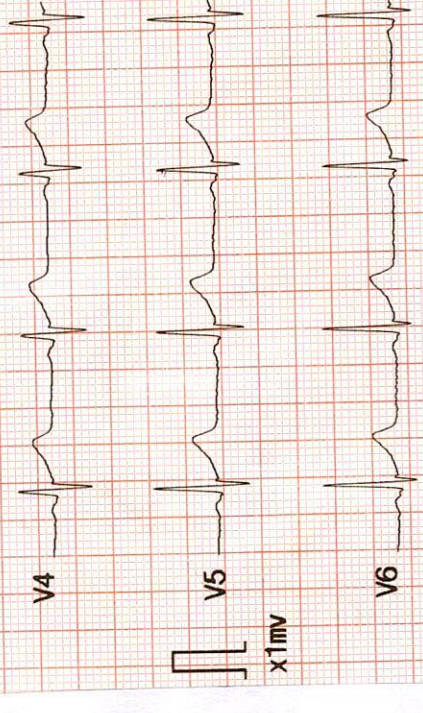

*Siddhi Sakay*

**Revival Diagnostics**

401-Aqua Corridor,  
Beside Star Bazar, Adajan,  
Surat-395009. Mo. 9825947712

**DR. ADITYA S. BORA**  
MBBS, DNB, PGDCC  
PHYSICIAN & CLINICAL CARDIOLOGIST  
G-54906



# REVIVAL DIAGNOSTICS

Name	SIDDHI SHRADDHA SAHAY	Age/Gender	33Yrs/Female
Reg No.	1280/24	Receipt No	16802
Referred By	Bank of Baroda (BOB) - MEDI WHEEL()	Mode of Payment	CREDIT
Collection Type	CENTER	Collection DateTime	10-Feb-2024 08:42 AM

## Ecg

1. The rhythm is sinus.
2. Heart rate is 70 beats per minute.
3. Normal P,QRS,T wave axis.
4. Normal PR,QRS,Q.T. Duration.
5. No pathological q wave or ST-T changes seen.
6. No evidence of chamber hypertrophy or enlargement seen.

**IMPRESSION : ECG WITHIN NORMAL LIMITS**

**Revival Diagnostics**  
401-Aqua Corridor,  
Beside Star Bazar, Adajan,  
Surat-395009. Mo. 9825947712

Signature

**DR. ADITYA S. BORA**  
MBBS, DNB, PGDCC  
PHYSICIAN & CLINICAL CARDIOLOGIST  
G-54906



# REVIVAL

## DIAGNOSTICS

Name	SIDDHI SHRADDHA SAHAY	Age/Gender	33Yrs/Female
Reg No.	1280/24	Receipt No	16802
Referred By	Bank of Baroda (BOB) - MEDI WHEEL()	Mode of Payment	CREDIT
Collection Type	CENTER	Collection DateTime	10-Feb-2024 08:42 AM

### 2D ECHO

### 2D ECHOCARDIOGRAPHY & COLOR DOPPLER REPORT

**INDICATION:** Preventive Health check up

- **CARDIAC CHAMBERS :** Left Ventricle : Normal size , Left Atrium: Normal size.
- NO e/o thrombus in LA/LV
- Right Atrium: Normal size. Right Ventricle: Normal Size,
- **Normal Right Ventricular function.** (TAPSE=20mm)
- **Normal Left Ventricular systolic function.** LVEF = 60%
- **No regional wall abnormality. No thinning / scarring / dyskinesia of LV wall**
- **No Left Ventricular Hypertrophy.** (IVSd= 10 mm),
- **LV Compliance:**
- **NO Left Ventricular Diastolic Dysfunction [LVDD].**

#### VALVES :

- Structurally Normal Mitral valve/ Aortic valve/Tricuspid valve/ Pulmonary valve .
- No significant Valvular Stenosis
- **Doppler findings:** AV max = 1.23 m/s, PV max = 0.91 m/s.
- Trivial MR, Trivial Tricuspid regurgitation.
- **No Pulmonary Arterial Hypertension.** PASP by TRjet vel.method = 24 mmHg.
- **SEPTAE:** IAS / IVS Appear Intact.
- **IVC :** Normal in dimension and shows good inspiratory 13mm collapse.
- **OTHERS:** No e/o Pericardial effusion / vegetation.

#### IMPRESSION:

**NORMAL LV SYSTOLIC FUNCTION, LVEF= 60 %, NO RWMA,  
NO LVH , NO LVDD , NO PAH.**

**Revival Diagnostics**  
401-Aqua Corridor,  
Beside Star Baran, Adajan,  
Surat-395009. Mo. 9825947712.

**DR. ADITYA S. AGRA**  
MBBS, DNB, FCDCC  
PHYSICIAN & CLINICAL CARDIOLOGIST  
G-54906  
Signature

NAME : SIDDHI SHRADDHA SAHAY  
AGE: 33 YRS / FEMALE  
REF BY: MEDI WHEEL

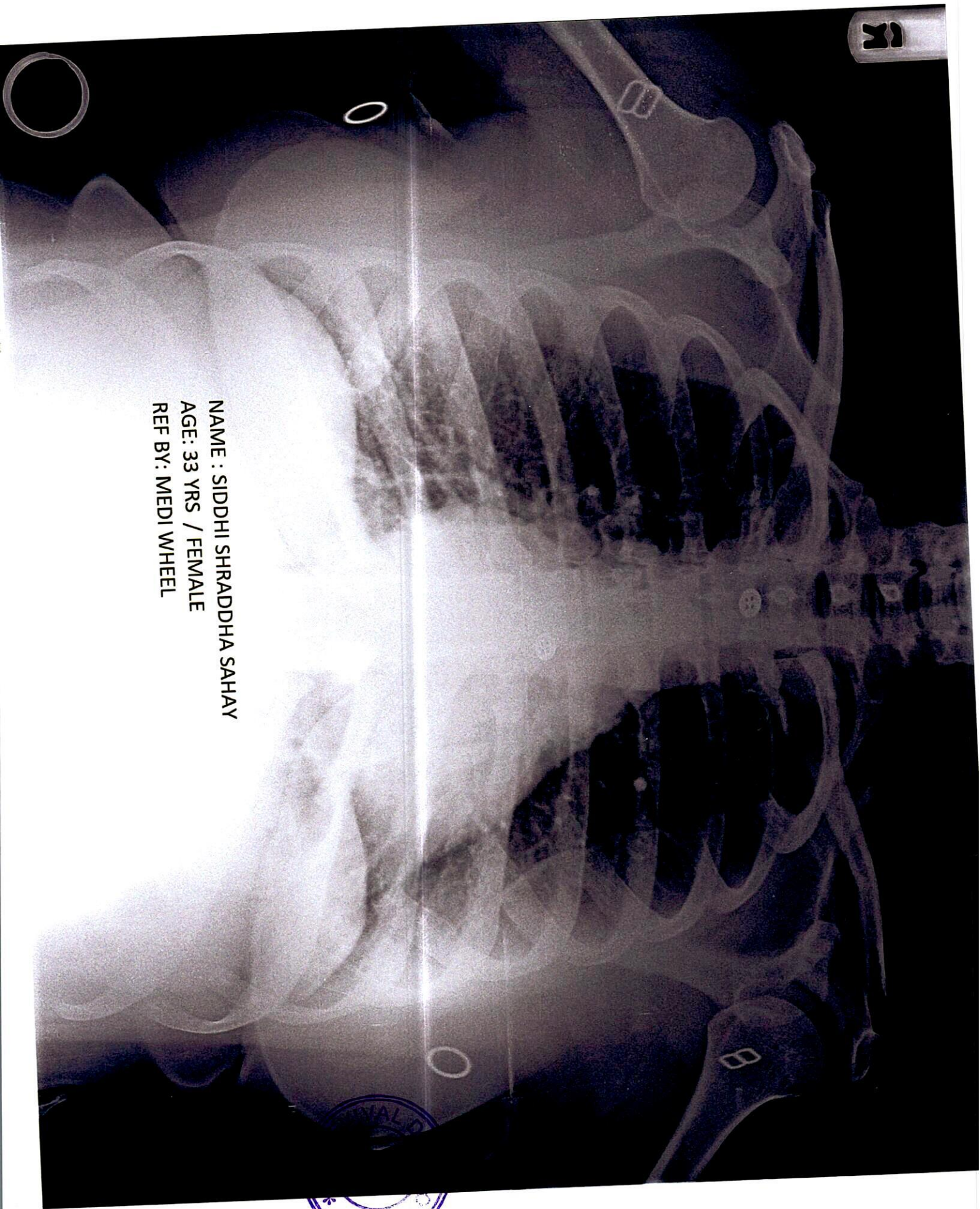



# REVIVAL DIAGNOSTICS

Name	SIDDHI SHRADDHA SAHAY	Age/Gender	33Yrs/Female
Reg No.	1280/24	Receipt No	16802
Referred By	Bank of Baroda (BOB) - MEDI WHEEL()	Mode of Payment	CREDIT
Collection Type	CENTER	Collection DateTime	10-Feb-2024 08:42 AM

## CHEST RADIOGRAPH (PA VIEW)

- Hilar shadows are within normal limits.
- Pulmonary vasculature appears normal.
- Cardiac appears normal in size.
- Both dome of the diaphragm are smooth.
- Both costophrenic recesses are clear.
- Both lung fields appear normal.
- Visualized bones and soft tissue shadows appear normal.

IMPRESSION: NORMAL STUDY.

DR. CHIRAG K PATEL  
RADIOLOGIST

**Dr. Chirag K. Patel**  
MBBS-DMPD  
Reg. No. G-23509  
Revival Diagnostic  
4th Floor, Aqua Corridor,  
Nr. Star Bazar, Hazira Road, Adajan,  
Adajan, Surat-395009.  
Mo. 97266 726683

0261-2747788, 98259 47712

4th Floor, Aqua Corridor, Hazira Road, Adajan Pal, Surat - 395009.

revivaldiagnostics.surat@gmail.com

www.revivaldiagnostics.com



# REVIVAL DIAGNOSTICS

Name	<b>SIDDHI SHRADDHA SAHAY</b>	Age/Gender	<b>33Yrs/Female</b>
Reg No.	<b>1280/24</b>	Receipt No	<b>16802</b>
Referred By	<b>Bank of Baroda (BOB) - MEDI WHEEL()</b>	Mode of Payment	<b>CREDIT</b>
Collection Type	<b>CENTER</b>	Collection DateTime	<b>10-Feb-2024 08:42 AM</b>

## USG OF ABDOMEN & PELVIS

### LIVER:

Liver is normal in size, shape and increased echotexture.

No evidence of focal SOL or dilatation of IHBR seen.

Portahepatis appear normal.

### GALLBLADDER:

Gallbladder is distended and appears normal.

No e/o calculus, mass lesion or changes of cholecystitis seen.

### PANCREAS:

Pancreas appears normal in size, shape and echotexture.

No e/o focal lesion, mass or changes of pancreatitis seen.

### SPLEEN:

Spleen appears normal in size, shape and echotexture.

### PARAAORTIC REGION:

Aorta grossly appears normal. No e/o paraaortic lymphnodes seen.

### KIDNEYS:

**tiny left renal concretion noted.**

Both kidneys appear normal in size, shape, position and echotexture.

Cortex and collecting system of both kidneys appear normal.

No evidence of calculus or obstructive uropathy on either side.

### URINARY BLADDER:

Bladder is distended and appears normal.

No calculus, mass lesion or changes of cystitis is seen.

### UTERUS:

anteverted, Normal in size, shape and echotexture with empty central uterine cavity.

Cervix appears normal.

No e/o focal SOL. Endometrial thickness is normal.

### OVARIES:

Both adnexal region appear normal.

No e/o adnexal mass lesion seen on either side.

No evidence of free fluid seen in pelvis.

**small developing umbilical hernia 10 mm defect**

### COMMENTS:

fatty liver

tiny left renal concretion

small developing umbilical hernia

**Dr. Chirag K. Patel**

MBBS-DMPD

Reg. No. G-23509

Revival Diagnostic

revivaldiagnostics.surat@gmail.com

www.revivaldiagnostics.com

Adajan Radiologist

Mo: 97866 926683

0261-2747788, 98259 47712

4th Floor, Aqua Corridor, Hazira Road, Adajan Pal, Surat - 395009.