

REVIVAL

DIAGNOSTICS



Medical Form & EYE CHECK UP

Demographic Information:

Name : ASHWINI A. GAYHANE.
Age : 34y.
Sex : FEMALE

Date : 29/03/2024

VITALS CHECKUP

Blood Pressure	:-	100/70	HEIGHT [IN CM]	:-	160cm
Heart Rate	:-	70/min	Weight (in Kgs)	:-	64.40kg
Spo2	:-	98%	BMI VALUE	:-	25
PULSE	:-	70/min	BMI STATUS	:-	Normal

HISTORY

Current Health Complaints	}	Normal
Past History		
Family History		
Allergies		
Ongoing Medication		

Any other problems needing attention / Overall Assessment :

REMARKS :-

Normal

EYE TEST

1. VISION :-			
A. NEAR VISION		B. DISTANCE VISION	
RIGHT EYE :-	N-6/6	RIGHT EYE :-	6/6
LEFT EYE :-	N-6/6	LEFT EYE :-	6/6
2. COLOR VISION :-			
RIGHT EYE :-	Normal	RIGHT EYE :-	Normal
LEFT EYE :-	Normal	LEFT EYE :-	Normal

REMARKS :- NAD

DOCTOR SIGN

C. K. Patel
Dr. Chirag Patel
M.B.B.S. G-49432

Revival Diagnostic

401, Aqua Corridor,
B/s. Star Bazar, Surat-395009
Mo. 91062-28601

0261-2747788, 9825947712

4th FLOOR, AQUA CORRIDOR, BESIDE STAR BAZAR ADAJAN 395009



revivaldiagnostics.surat@gmail.com

REVIVAL

DIAGNOSTICS



Dental Checkup

Patient Name: - ASHWINI A GAVHANE

Age: - 34y.

Sex: - FEMALE

Past Medical History

1) Smoking 2) Alcohol 3) Hepatitis B & C 4) Diabetics 6) Tobacco 5) Allergy 6) Asthma

7) Any Other: NO - ANY

PDH: - no

O/E: - no

Investigation: no

Treatment: - no

Doctor's Sign and Stamp

Chirag Patel
Dr. Chirag Patel
M.B.B.S. G-49432

Consent Form:

I, Ashwini A Gavhane have given true & total information to the dentist regarding past & present illness as well as ongoing medical treatment. I have been fully informed regarding treatment for present illness. Along with benefit & possible risk from medicines / Surgery / Anesthetic drugs to be used by the dentist in my own understanding language. I hereby willingly permit the dentist to undertake the treatment or surgical intervention.

Patient Signature: *A Gavhane*

Revival Diagnostic

401, Aqua Corridor,
E/s. Star Bazar, Surat-395009
Mo. 91062-28601

0261-2747788, 9825947712

4th FLOOR, AQUA CORRIDOR, BESIDE STAR BAZAR ADAJAN 395009



revivaldiagnostics.surat@gmail.com



REVIVAL DIAGNOSTICS

Name	ASHWINI A GAVHANE	Age/Gender	34Yrs/Female
Reg No.	3109/24	Receipt No	19282
Referred By	Bank of Baroda (BOB) - MEDI WHEEL()	Mode of Payment	CREDIT
Collection Type	CENTER	Collection DateTime	29-Mar-2024 07:48 AM

BLOOD GROUP - 29032422 Released at 29-Mar-2024 01:05 PM

Parameter	Result	Biological Ref.Range	Method
-Blood Group	"B"		
-Rh Factor	POSITIVE		

CBC - 29032422 Released at 29-Mar-2024 10:46 AM

Parameter	Result	Biological Ref.Range	Method
-Haemoglobin	11.0 gm/dL	L (12 - 16 gm/dL)	Auto
-RBC Count	4.65 mill/cumm	(4.2 - 5.4 mill/cumm)	Auto
-Total WBC Count	4600 /cumm	(4000 - 10000 /cumm)	Auto
-Platelet Count	1.95 lakh/cumm	(1.5 - 4.5 lakh/cumm)	Auto

Blood Indices

-HCT	35.8 %	L (40 - 55 %)	Auto
-MCV	86.9 fl	(80 - 92 fl)	Auto
-MCH	26.7 pg	L (27 - 31 pg)	Auto
-MCHC	30.7 gm/dL	L (32 - 36 gm/dL)	Auto
-RDW	12.8 %	(11 - 15 %)	Auto

Diff WBC Count

-Polymorphs	53 %	(40 - 80 %)	Microscopically
-Lymphocytes	39 %	(20 - 40 %)	Microscopically
-Eosinophils	06 %	(1 - 6 %)	Microscopically
-Monocytes	02 %	(2 - 7 %)	Microscopically
-Basophils	00 %	(0 - 1 %)	Microscopically
-PLATELET ON SMEAR	Adequate		Microscopically
-MALARIAL PARASITES	Malarial Parasites Not Detected		Microscopically

[Test performed on Fully Automated Hematology Analyzer ERBA H-360]

Revival Diagnostics
401-Aqua Corridor,
Beside Star Bazar, Adajan,
Surat-395009. Mo. 9825947712

Sg

Dr. Shivangi Gandhi
M.B.B.S, M.D (Pathology)

0261-2747788, 98259 47712

4th Floor, Aqua Corridor, Hazira Road, Adajan Pal, Surat - 395009.

revivaldiagnostics.surat@gmail.com

www.revivaldiagnostics.com



REVIVAL DIAGNOSTICS

Name	ASHWINI A GAVHANE	Age/Gender	34Yrs/Female
Reg No.	3109/24	Receipt No	19282
Referred By	Bank of Baroda (BOB) - MEDI WHEEL()	Mode of Payment	CREDIT
Collection Type	CENTER	Collection DateTime	29-Mar-2024 07:48 AM

ESR - 29032422 Released at 29-Mar-2024 10:58 AM

Parameter	Result	Biological Ref.Range	Method
-E.S.R	08 mm/hr	(3 - 15 mm/hr)	

Revival Diagnostics
401-Aqua Corridor,
Beside Star Bazar, Adajan,
Surat-395009. Mo. 9825947712

Sg

Dr. Shivangi Gandhi
M.B.B.S, M.D (Pathology)

0261-2747788, 98259 47712

4th Floor, Aqua Corridor, Hazira Road, Adajan Pal, Surat - 395009.

revivaldiagnostics.surat@gmail.com

www.revivaldiagnostics.com



REVIVAL DIAGNOSTICS

Name	ASHWINI A GAVHANE	Age/Gender	34Yrs/Female
Reg No.	3109/24	Receipt No	19282
Referred By	Bank of Baroda (BOB) - MEDI WHEEL()	Mode of Payment	CREDIT
Collection Type	CENTER	Collection DateTime	29-Mar-2024 07:48 AM

FBS & PPBS - 29032423 Released at 29-Mar-2024 02:51 PM

Parameter	Result	Biological Ref.Range	Method
-Fasting Blood Sugar (FBS)	92 mg/dL	70-100 mg/dl Impaired Tolerance: 100-125 Diabetes Mellitus: \geq 126 (American diabetes association guidelines 2022)	
-Fasting Urine Sugar	Absent		
-Fasting Urine Acetone	Absent		
-PPBS	129 mg/dL	(90 - 140 mg/dL)	
-PP2BS URINE SUGAR	Absent		
-PP2BS URINE ACETONE	Absent		

HBA1C - 29032422 Released at 29-Mar-2024 02:52 PM

Parameter	Result	Biological Ref.Range	Method
-HBA1C	5.4 %	HbA1C Degree of Glucose Control <5.6 % Non Diabetics 5.7 - 6.4 % Prediabetics >=6.5 % Diabetics (REF:Wallace, 11th Edition) REMARKS: 6 - 7 % Excellent Control 7 - 8 % Good Control 8 - 10 % Unsatisfactory Control >10 % Poor Control	Immuno-Turbidometry method

-Method[] High Performance Liquid Chromatography (HPLC)

Revival Diagnostics
401-Aqua Corridor,
Beside Star Bazar, Adajan,
Surat-395009. Mo. 9825947712

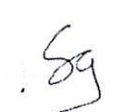
Dr. Shivangi Gandhi
M.B.B.S, M.D (Pathology)

0261-2747788, 98259 47712

4th Floor, Aqua Corridor, Hazira Road, Adajan Pal, Surat - 395009.

revivaldiagnostics.surat@gmail.com

www.revivaldiagnostics.com



REVIVAL DIAGNOSTICS

Name	ASHWINI A GAVHANE	Age/Gender	34Yrs/Female
Reg No.	3109/24	Receipt No	19282
Referred By	Bank of Baroda (BOB) - MEDI WHEEL()	Mode of Payment	CREDIT
Collection Type	CENTER	Collection DateTime	29-Mar-2024 07:48 AM

LIVER FUNCTION TEST (LFT) - 29032425 Released at 29-Mar-2024 02:52 PM

Parameter	Result	Biological Ref.Range	Method
-Serum Total Bilirubin	0.6 mg/dL	(0 - 1.3 mg/dL)	Diazo
-Serum Direct Bilirubin	0.3 mg/dL	(0 - 0.4 mg/dL)	Diazo
-Serum InDirect Bilirubin	0.3 mg/dL	(0.1 - 1.3 mg/dL)	Calculated
-Total Protein (TP)	7.0 gm/dL	(6.4 - 8.3 gm/dL)	Biuret
-Albumin (ALB)	4.1 gm/dL	(3.5 - 5.2 gm/dL)	BCG
-Globulin	2.9 gm/dL	(2.3 - 3.6 gm/dL)	Calculated
-A/G Ratio	1.41 gm/dL	(1 - 2.3 gm/dL)	Calculated
-SGPT(ALT)	14 U/L	(5 - 45 U/L)	IFCC, Kinetic without Pyridoxal Phosphate
-SGOT (AST)	11 U/L	(0 - 35 U/L)	IFCC, Without Pyridoxal Phosphate
-Alkaline Phosph.	64 U/L	(42 - 128 U/L)	ALP-AMP
-GGT	16 U/L	(5 - 50 U/L)	Glupa-C

[Test performed on Fully Automated Biochemistry Analyzer ERBA EM200]

Revival Diagnostics
401-Aqua Corridor,
Beside Star Bazar, Adajan,
Surat-395009. Mo. 9825947712

Sg

Dr. Shivangi Gandhi
M.B.B.S, M.D.(Pathology)

0261-2747788, 98259 47712

4th Floor, Aqua Corridor, Hazira Road, Adajan Pal, Surat - 395009.

revivaldiagnostics.surat@gmail.com

www.revivaldiagnostics.com



REVIVAL DIAGNOSTICS

Name	ASHWINI A GAVHANE	Age/Gender	34Yrs/Female
Reg No.	3109/24	Receipt No	19282
Referred By	Bank of Baroda (BOB) - MEDI WHEEL()	Mode of Payment	CREDIT
Collection Type	CENTER	Collection DateTime	29-Mar-2024 07:48 AM

Creatinine - 29032425 Released at 29-Mar-2024 02:52 PM

Parameter	Result	Biological Ref.Range	Method
-Creatinine	0.7 mg/dL	(0.6 - 1.14 mg/dL)	ENZYMATIC

BUN - 29032425 Released at 29-Mar-2024 10:34 AM

Parameter	Result	Biological Ref.Range	Method
-Blood Urea Nitrogen (BUN)	10 mg/dL	(6 - 20 mg/dL)	Calculated

Uric Acid - 29032425 Released at 29-Mar-2024 02:52 PM

Parameter	Result	Biological Ref.Range	Method
-Uric Acid	4.3 mg/dL	(3.5 - 7.2 mg/dL)	Uricase-POD

Revival Diagnostics
401-Aqua Corridor,
Beside Star Bazar, Adajan,
Surat-395009. Mo. 9825947712

Sg

Dr. Shivangi Gandhi
M.B.B.S, M.D (Pathology)

📞 0261-2747788, 98259 47712

📍 4th Floor, Aqua Corridor, Hazira Road, Adajan Pal, Surat - 395009.

✉️ revivaldiagnostics.surat@gmail.com

🌐 www.revivaldiagnostics.com



REVIVAL DIAGNOSTICS

Name	ASHWINI A GAVHANE	Age/Gender	34Yrs/Female
Reg No.	3109/24	Receipt No	19282
Referred By	Bank of Baroda (BOB) - MEDI WHEEL()	Mode of Payment	CREDIT
Collection Type	CENTER	Collection DateTime	29-Mar-2024 07:48 AM

Lipid Profile - 29032425 Released at 29-Mar-2024 02:52 PM

Parameter	Result	Biological Ref.Range	Method
-Serum Cholesterol	158 mg/dL	Desirable < 200 mg/dl Borderline High : 200-239 mg/dl High : > 240 mg/dl	CHOD-PAP
-Serum Triglyceride	56 mg/dL	Normal < 150 mg/dl Borderline High : 150 - 199 mg/dl High : 200 - 499 mg/dl Very High : 500 mg/dl	GPO-POD Method
-Serum HDLD(Direct)	49 mg/dL	Normal :> 55 mg/dl Borderline : 35-55 mg/dl Undesirable: < 35 mg/dl	PVS-PEGME Precipitation with CHOD-POD
-Serum VLDL	11 mg/dL	(5 - 30 mg/dL)	Calculated
-Serum LDL(Direct)	98 mg/dL	Optimal:< 100 mg/dl Above Optimal : 100- 129 mg/dl Borderline High : 130-159 mg/dl High : > 160-189mg/dl Very High : >190 mg/dl	Calculated
-Chol/HDL	3.22	Low risk: <3.8 Medium Risk: 3.8 to 5.9 High Risk: > 6	Calculated
-LDL/Chol	1.62	Low risk: <3.55 Medium Risk: 3.55 to 4.0 High Risk: > 6	Calculated

[Test performed on Fully Automated Biochemistry Analyzer ERBA EM200]

Revival Diagnostics
401-Aqua Corridor,
Beside Star Bazar, Adajan,
Surat-395009. Mo. 9825947712

Dr. Shivangi Gandhi
M.B.B.S, M.D (Pathology)

 0261-2747788, 98259 47712

 4th Floor, Aqua Corridor, Hazira Road, Adajan Pal, Surat - 395009.

 revivaldiagnostics.surat@gmail.com

 www.revivaldiagnostics.com



REVIVAL DIAGNOSTICS

Name	ASHWINI A GAVHANE	Age/Gender	34Yrs/Female
Reg No.	3109/24	Receipt No	19282
Referred By	Bank of Baroda (BOB) - MEDI WHEEL()	Mode of Payment	CREDIT
Collection Type	CENTER	Collection DateTime	29-Mar-2024 07:48 AM

Urine Routine & Micro Examination - 29032427 Released at 29-Mar-2024 01:18 PM

Parameter	Result	Biological Ref.Range	Method
Physical Examination			
-Quantity	30		Manual
-Colour	Pale Yellow	Pale Yellow	Manual
-Appearance	Clear	Clear	Manual
-Reaction (pH)	Acidic		Dipstick
-Specific Gravity	1.030		Dipstick
Chemical Examination			
-Proteins.	Absent		Dipstick
-Sugar	Absent		Dipstick
-Acetone.	Absent		Dipstick
-Bile Salts	Absent	Absent	Dipstick
-Bile Pigments	Absent	Absent	Dipstick
-Occult Blood Test (OBT).	Negative		Dipstick
Microscopic Examination			
-Pus Cells	1-2		Microscopically
-Red Blood Cells	Absent		Microscopically
-Epithelial Cells	1-2		Microscopically
-Bacteria.	Absent		Microscopically
-Crystals	Absent	Absent	Microscopically
-Others	NIL	Absent	Microscopic Examination

Revival Diagnostics

401-Aqua Corridor,
Beside Star Bazar, Adajan,
Surat-395009. Mo. 9825947717

Dr. Shivangi Gandhi
M.B.B.S, M.D (Pathology)

0261-2747788, 98259 47712

4th Floor, Aqua Corridor, Hazira Road, Adajan Pal, Surat - 395009.

revivaldiagnostics.surat@gmail.com

www.revivaldiagnostics.com



REVIVAL DIAGNOSTICS

Name	ASHWINI A GAVHANE	Age/Gender	34Yrs/Female
Reg No.	3109/24	Receipt No	19282
Referred By	Bank of Baroda (BOB) - MEDI WHEEL()	Mode of Payment	CREDIT
Collection Type	CENTER	Collection DateTime	29-Mar-2024 07:48 AM

Total T3 T4 TSH - 29032425 Released at 29-Mar-2024 12:49 PM

Parameter	Result	Biological Ref.Range	Method
-Total T3	0.89 ng/ml	(0.87 - 1.78 ng/ml)	Fluorescence Enzyme Immunoassay
-Total T4	5.94 ug/dl	(4.6 - 11 ug/dl)	Fluorescence Enzyme Immunoassay
-TSH	2.22 uIU/ml	0.50 - 5.50 uIU/ml 5.5 to 15 ul U/ml - Suggested Clinical co-relation or Repeat test with new sample as physiological factors can give falslely high TSH Above 15uIU/ml Hypopyhyroid PREGNANT WOMEN normal ranges for TSH: 1st Trimester : 0.0878 - 2.8293 uIU/ml 2nd Trimester : 0.1998 - 2.7915 uIU/ml 3rd Trimester : 0.307 - 2.9028 uIU/ml Ref: TIETZ Fundamentals of Clinical Chemistry	Fluorescence Enzyme Immunoassay

[Test performed on Fully Automated Immunology Analyzer Maglumi-600]

Revival Diagnostics
401-Aqua Corridor,
Beside Star Bazar, Adajan,
Surat-395009. Mo. 9825947712



Dr. Shivangi Gandhi
M.B.B.S, M.D (Pathology)

 0261-2747788, 98259 47712

 4th Floor, Aqua Corridor, Hazira Road, Adajan Pal, Surat - 395009.

 revivaldiagnostics.surat@gmail.com

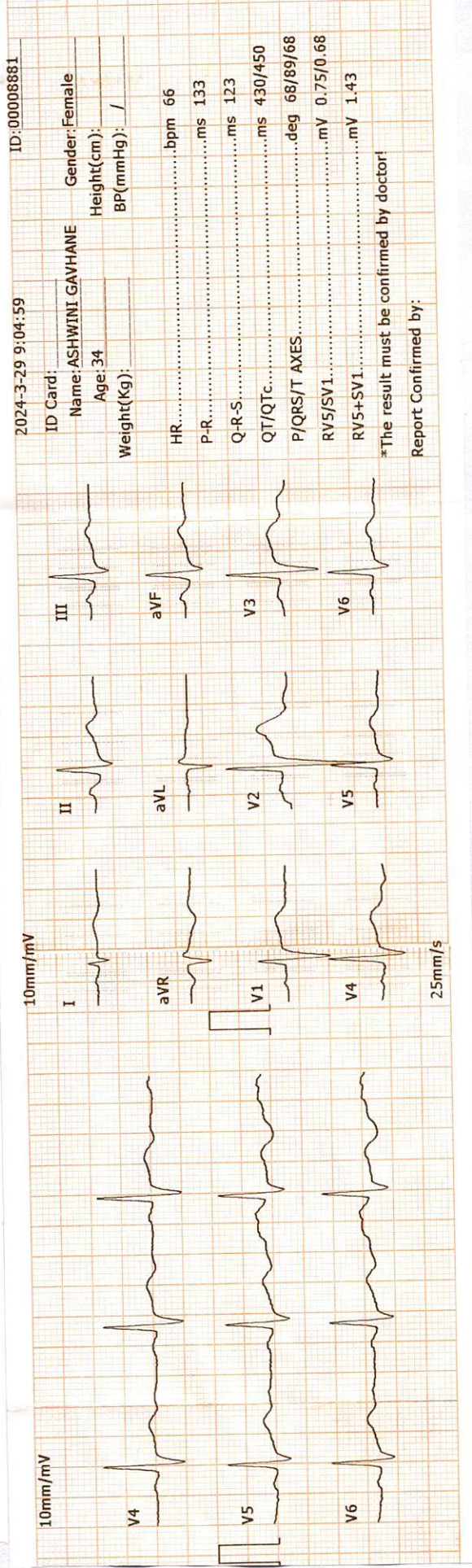
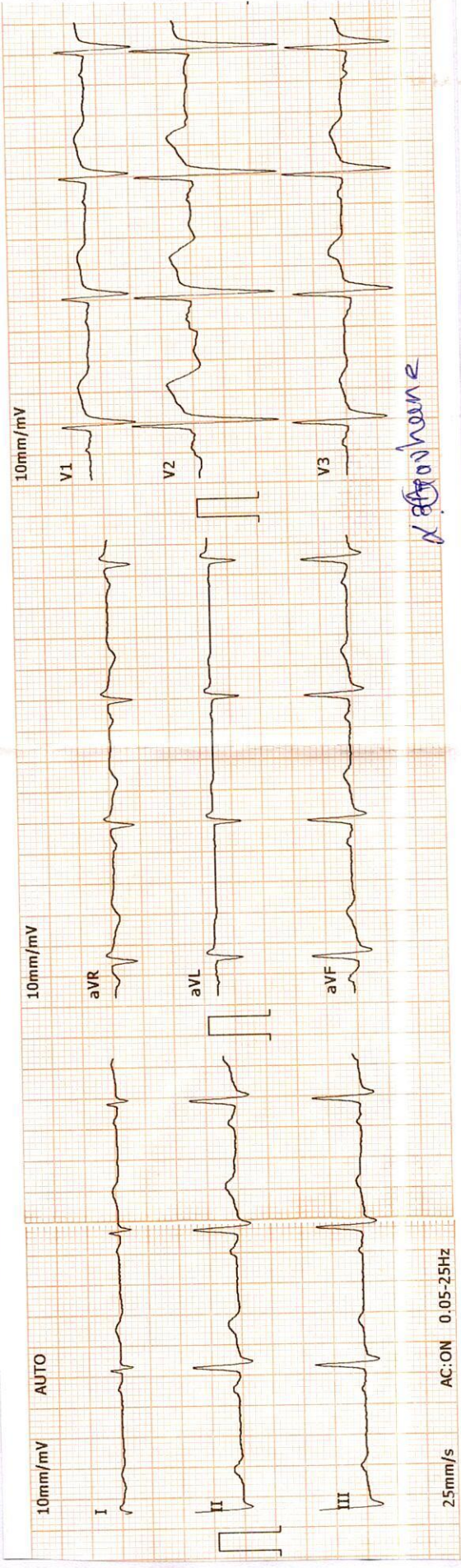
 www.revivaldiagnostics.com



DR. ADITYA S. BORA
 MBBS, DNB, PGDCC
 PHYSICIAN & CLINICAL CARDIOLOGIST
 G-54906

Revival Diagnostics
 401-Aqua Corridor,
 Beside Star Bazar, Azejan,
 Guwahati, Assam, India
 Contact: 9825947712



REVIVAL DIAGNOSTICS

Name	ASHWINI A GAVHANE	Age/Gender	34Yrs/Female
Reg No.	3109/24	Receipt No	19282
Referred By	Bank of Baroda (BOB) - MEDI WHEEL()	Mode of Payment	CREDIT
Collection Type	CENTER	Collection DateTime	29-Mar-2024 07:48 AM

ECG

1. The rhythm is sinus.
2. Heart rate is 66 beats per minute.
3. Normal P,QRS,T wave axis.
4. Normal PR,QRS,Q.T. Duration.
5. No pathological q wave or ST-T changes seen.
6. No evidence of chamber hypertrophy or enlargement seen.

IMPRESSION : ECG WITHIN NORMAL LIMITS

Revival Diagnostics
401-Aqua Corridor,
Beside Star Bazar, Adajan,
Surat-395009. Mo. 9825947712

DR. ADITYA S. BORA
MBBS, DNB, PGDCC
PHYSICIAN & CLINICAL CARDIOLOGIST
G-54906

 0261-2747788, 98259 47712

 4th Floor, Aqua Corridor, Hazira Road, Adajan Pal, Surat - 395009.

 revivaldiagnostics.surat@gmail.com

 www.revivaldiagnostics.com



REVIVAL DIAGNOSTIC
 4 TH FLOOR AQUA CORRIDORE, NEAR STAR BAZAR , ADAJAN , SURAT
 1018/ASHWINI A GAVHANE 34 Yrs/Female 64 Kg/160 Cms
 Date: 29-Mar-2024 09:27:48 AM.
 Ref.By : MEDI WHEEL

Protocol : BRUCE Objective : NIL

Stage	Stage Time (Min:Sec)	Phase Time (Min:Sec)	Speed (kmph)	Grade (%)	METS	H.R. (bpm)	B.P. (mmHg)	R.P.P. x100	PVC	Comments
Supine					1.0	75	100/70	75	-	
Standing					1.0	76	100/70	76	-	
HV					1.0	67	100/70	67	-	
ExStart					1.0	46	100/70	46	-	
Stage 1	3:00	3:01	2.7	10.0	4.6	106	100/70	105	-	
Stage 2	3:00	6:01	4.0	12.0	7.0	129	130/80	167	-	
PeakEx	1:28	7:29	5.5	14.0	8.6	161	140/90	225	-	
Recovery	1:00		0.0	0.0	1.1	102	140/90	142	-	
Recovery	2:00		0.0	0.0	1.0	88	130/80	114	-	
Recovery	3:00		0.0	0.0	1.0	95	110/80	104	-	
Recovery	3:03		0.0	0.0	1.0	84	110/80	92	-	
Recovery					0.0	0	---/---	0	-	2 - effort/normal

Medication : NIL
 History : NIL
 Test End Reason : Test Complete
 Findings :
 The patient exercised according to BRUCE for 7:29, achieving a work level of Max METS:8.6. Resting heart rate initially 75 bpm, rose to a max. heart rate of 161 bpm which represents 87% of maximum age predicted heart rate. Resting blood pressure 100/70 mmhg, rose to a maximum blood Pressure of 140/90 mmhg. The exercise stress test was stopped due to Test Complete
 Parameters:
 Exercise Time : 7:29 minutes
 Max HR attained : 161 bpm 87% of Max Predictable HR 186
 Max BP : 140/90(mmHg)
 WorkLoad attained : 8.6 (Fair Effort Tolerance)
 No significant ST segment changes noted during exercise or recovery.
 No Angina/Arrhythmia/S3/murmur
 Final Impression : Test is negative for inducible ischaemia.

Advice/Comments:

DR. ADITYA S. BORA
 MBBS, DNB, PGDCC
 PHYSICIAN & CLINICAL CARDIOLOGIST
 G-54906

Revival Diagnostics
 401-Aqua Corridor,
 Beside Star Bazar, Adajan,
 Surat-395009. Mo. 9825947112



12 Lead + Comparison

REVIVAL DIAGNOSTIC
 4 TH FLOOR AQUA CORRIDORE, NEAR STAR BAZAR , ADAJAN , SURAT
 1018/ASHWINI A GAYHANE
 34 Yrs/Female
 64 Kg/160 Cms
 Date: 29-Mar-2024 09:27:48 AM

MPHR: 40% of 186
 Speed: 0.0 kmph
 Grade: 0.0%

Raw ECG
 BRUCE
 (1.0-100)Hz

Ex Time 00:31
 BLC :On
 Notch :On

SUPINE
 10.0 mm/mV
 25 mm/Sec.

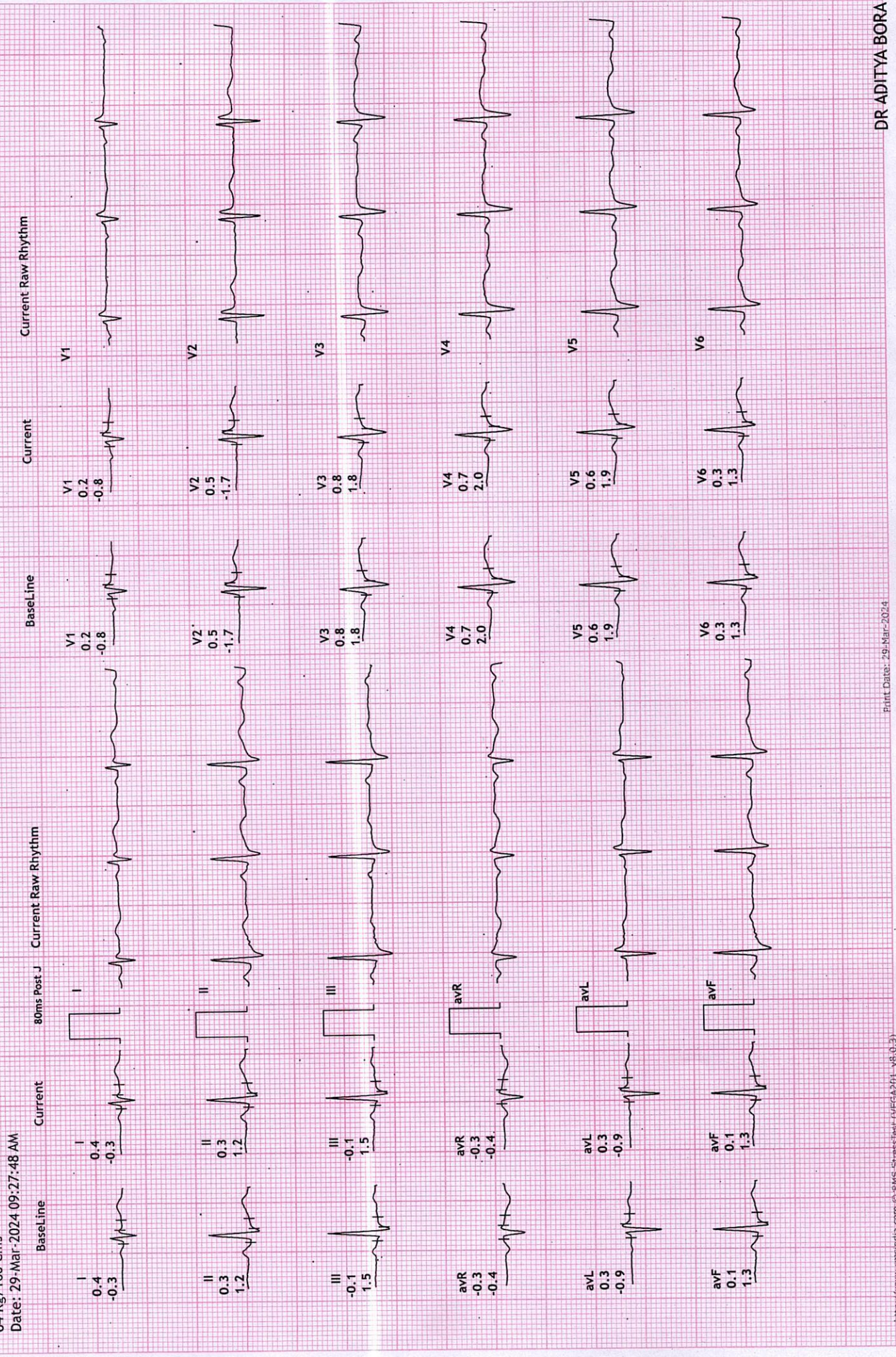

REVIVAL DIAGNOSTIC

4 TH FLOOR AQUA CORRIDORE, NEAR STAR BAZAR, ADAJAN, SURAT

1018/ASHWINI A GAVHANE

34 Yrs/Female

64 Kg/160 Cms

Date: 29-Mar-2024 09:27:48 AM

12 Lead + Comparison

MPHR: 40% of 186

Speed: 0.0 kmph

Grade: 0.0%

Raw ECG

BRUCE

(1.0-100)HZ

Ex Time 00:41

BLC :On

Notch :On

STANDING

10.0 mm/mV

25 mm/Sec.



80ms Post J Current Raw Rhythm

BaseLine

Current

I

0.0
-0.2

II

-0.4
0.7

III

-0.4
0.9

avR

0.2
-0.3

avL

0.1
-0.6

avF

-0.4
0.8

V1

0.1
-0.7

V2

-0.5
-1.6

V3

-1.1
0.1

V4

-0.8
0.4

V5

-1.0
0.2

V6

-0.7
0.3

Current Raw Rhythm

BaseLine

Current

V1

0.1
-0.7

V2

-0.5
-1.6

V3

-1.1
0.1

V4

-0.8
0.4

V5

-1.0
0.2

V6

-0.7
0.3

Current Raw Rhythm

BaseLine

Current

V1

0.1
-0.7

V2

-0.5
-1.6

V3

-1.1
0.1

V4

-0.8
0.4

V5

-1.0
0.2

V6

-0.7
0.3

REVIVAL DIAGNOSTIC

4 TH FLOOR AQUA CORRIDORE, NEAR STAR BAZAR , ADAJAN , SURAT

1018/ASHWINI A GAVHANE

34 Yrs/Female

64 Kg/160 Cms

Date: 29-Mar-2024 09:27:48 AM

12 Lead + Comparison

MPHR: 36% of 186

Speed: 0.0 kmph

Grade: 0.0%

Raw ECG

BRUCE

(1.0-100)Hz

Ex Time 00:51

BLC : On

Notch : On

HV

10.0 mm/mV

25 mm/Sec.



80ms Post J

Current Raw Rhythm

Current

BaseLine

I
0.3
0.4

I

Current Raw Rhythm

Current

BaseLine

V1
-0.1
-0.2

V1
-0.1
-0.2

V1

Current Raw Rhythm

Current

BaseLine

II
0.5
0.5

II

Current Raw Rhythm

Current

BaseLine

V2
0.4
0.2

V2
0.4
0.2

V2

Current Raw Rhythm

Current

BaseLine

III
0.2
0.1

III

Current Raw Rhythm

Current

BaseLine

V3
0.5
0.1

V3
0.5
0.1

V3

Current Raw Rhythm

Current

BaseLine

avR
-0.6
-0.5

avR

Current Raw Rhythm

Current

BaseLine

V4
0.0
0.2

V4
0.0
0.2

V4

Current Raw Rhythm

Current

BaseLine

avL
-0.1
0.2

avL

Current Raw Rhythm

Current

BaseLine

V5
0.6
0.1

V5
0.6
0.1

V5

Current Raw Rhythm

Current

BaseLine

avF
0.4
0.3

avF

Current Raw Rhythm

Current

BaseLine

V6
0.3
0.3

V6
0.3
0.3

V6

Current Raw Rhythm

Current

BaseLine

REVIVAL DIAGNOSTIC

4 TH FLOOR AQUA CORRIDORE, NEAR STAR BAZAR, ADAJAN, SURAT

1018/ASHWINI A GAVHANE

34 Yrs/Female

64 Kg/160 Cms

Date: 29-Mar-2024 09:27:48 AM

12 Lead + Comparison

MPHR: 24% of 186

Speed: 0.0 kmph

Grade: 0.0%

Raw ECG

BRUCE

(1.0-100)Hz

Ex Time 00:00

BLC :On

Notch :On

ExStrt

10.0 mm/mV

25 mm/Sec.

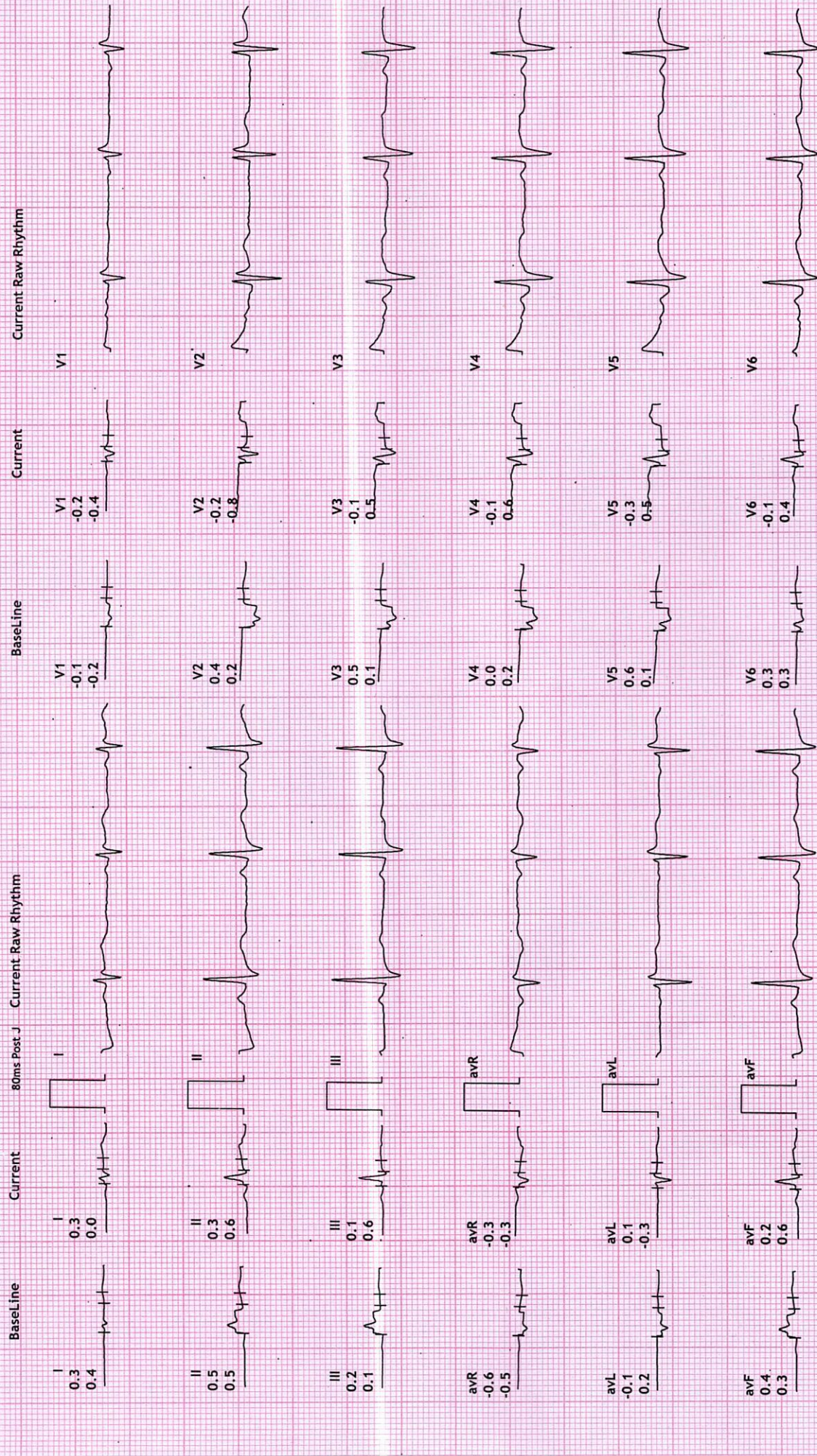

REVIVAL DIAGNOSTIC

4 TH FLOOR AQUA CORRIDORE, NEAR STAR BAZAR ,ADAJAN ,SURAT

1018/ASHWINI A GAVHANE
34 Yrs/Female
64 Kg/160 Cms

Date: 29-Mar-2024 09:27:48 AM

12 Lead + Comparison

MPHR:56% of 186
Speed: 2.7 kmph
Grade: 10.0%

Raw ECG
BRUCE
(1.0-100)Hz

Ex Time 03:00
BLC :On
Notch :On

Stage 1 (03:00
10.0 mm/mV
25 mm/Sec.

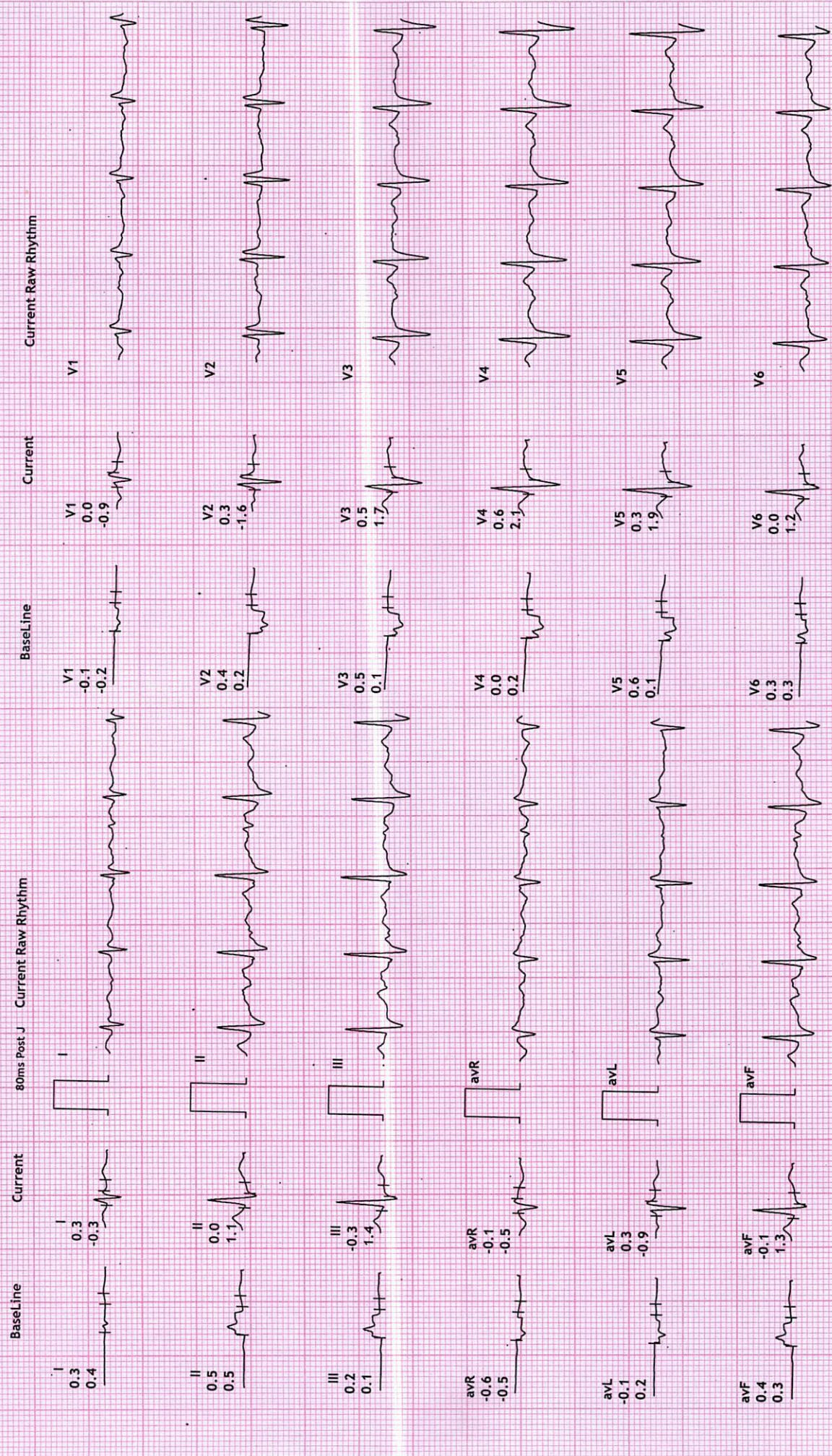

REVIVAL DIAGNOSTIC

4 TH FLOOR AQUA CORRIDORE, NEAR STAR BAZAR , ADAJAN , SURAT

1018/ASHWINI A GAVHANE

34 Yrs/Female

64 Kg/160 Cms

Date: 29-Mar-2024 09:27:48 AM

MPHR: 69% of 186

Speed: 4.0 kmph

Grade: 12.0%

Raw ECG

BRUCE

(1.0-100)HZ

Ex Time 06:00

BLC :On

Notch :On

Stage 2 (03:00

10.0 mm/mV

25 mm/Sec.

12 Lead + Comparison

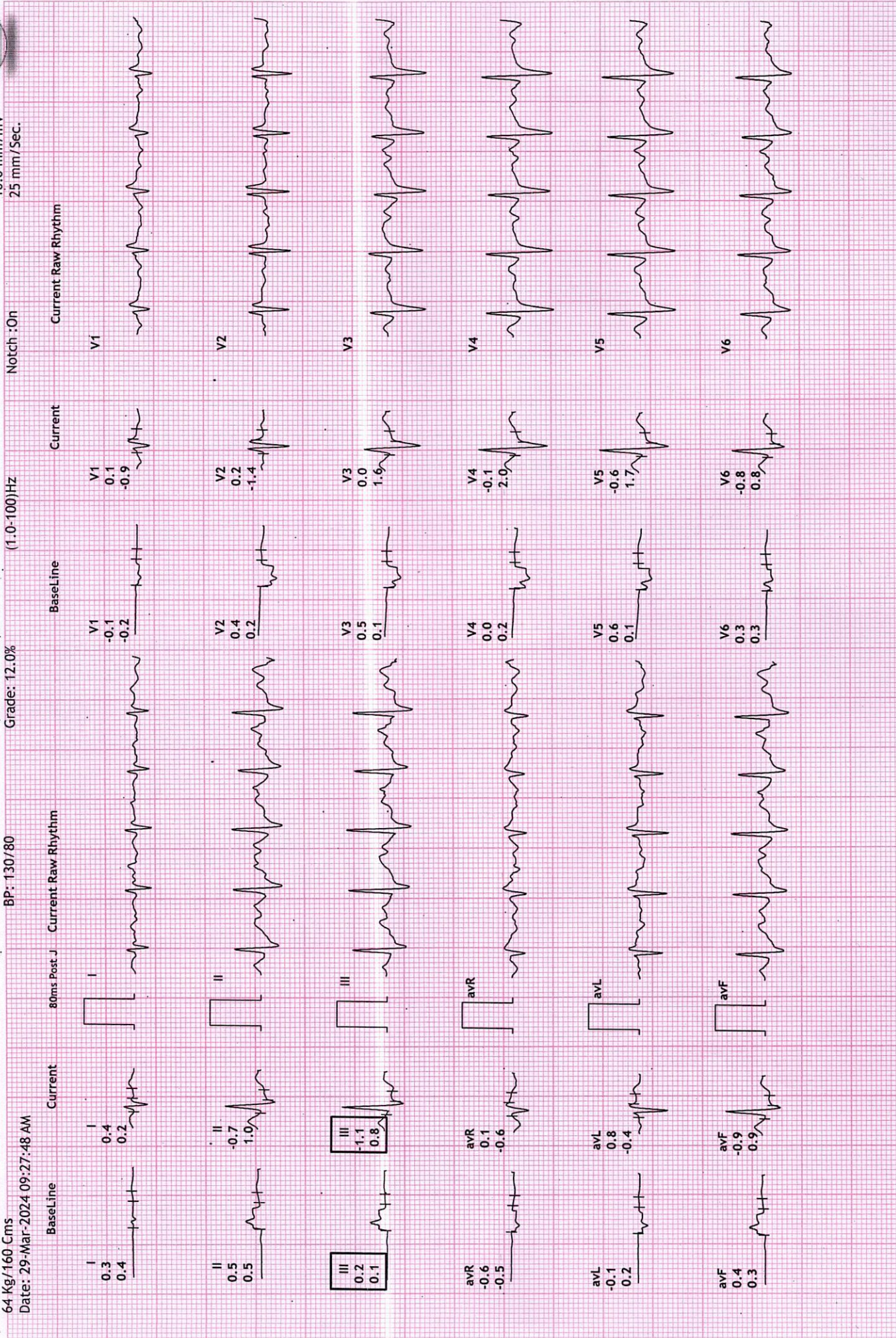

REVIVAL DIAGNOSTIC

4 TH FLOOR AQUA CORRIDORE, NEAR STAR BAZAR ,ADAJAN ,SURAT

1018/ASHWINI A GAYHANE

34 Yrs/Female

64 Kg/160 Cms

Date: 29-Mar-2024 09:27:48 AM

12 Lead + Comparison

MPHR: 86% of 186

Speed: 5.5 kmph

Grade: 14.0%

Raw ECG

BRUCE

(1.0-100)Hz

Ex Time 07:28

BLC :On

Notch :On

PeakEx

10.0 mm/mV

25 mm/Sec.



80ms Post-J Current Raw Rhythm

Current Raw Rhythm

Baseline

Current

I
0.3
0.4

I
0.6
0.5

V1
-0.1
-0.2

V1
0.1
-0.9

V1

II
0.5
0.5

II
-1.0
1.2

V2
0.4
0.2

V2
0.6
-0.7

V2

III
0.2
0.1

III
-1.6
0.8

V3
0.5
0.1

V3
-0.3
2.0

V3

aVR
-0.6
-0.5

aVR
0.2
-0.9

V4
0.0
0.2

V4
-0.4
2.5

V4

aVL
-0.1
0.2

aVL
1.1
-0.2

V5
0.6
0.1

V5
-1.0
2.3

V5

aVF
0.4
0.3

aVF
-1.3
1.0

V6
0.3
0.3

V6
-1.1
1.2

V6

REVIVAL DIAGNOSTIC

4 TH FLOOR AQUA CORRIDORE, NEAR STAR BAZAR, ADAJAN, SURAT

1018/ASHWINI A GAVHANE

34 Yrs/Female

64 Kg/160 Cms

Date: 29-Mar-2024 09:27:48 AM

12 Lead + Comparison

MPHR: 54% of 186

Speed: 0.0 kmph

Grade: 0.0%

Raw ECG

BRUCE

(1.0-100)HZ

Ex Time 07:28

BLC : On

Notch : On

Recovery : (01.00)

10.0 mm/mV

25 mm/Sec.

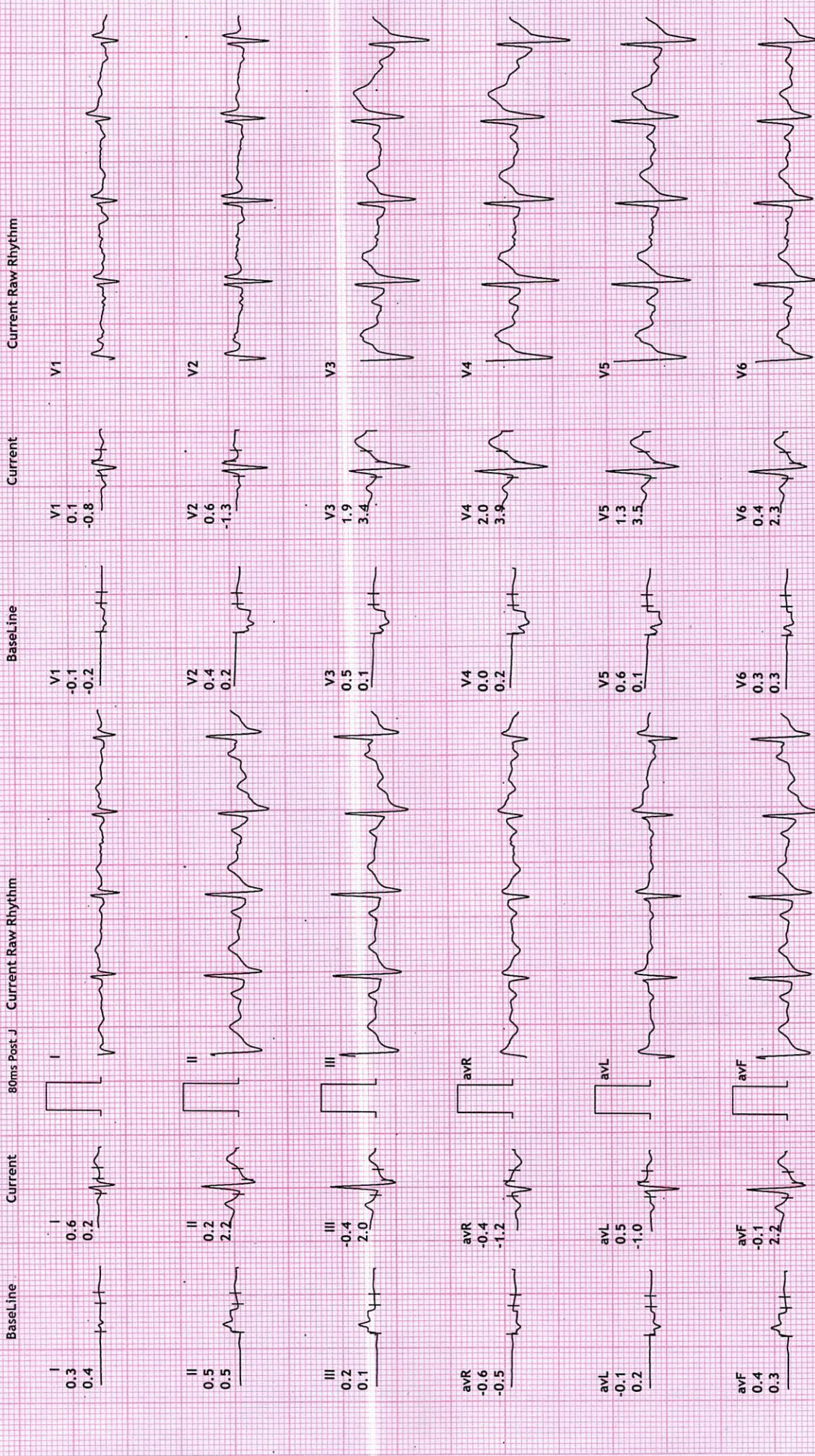

KEVIVAL DIAGNOSTIC
4 TH FLOOR AQUA CORRIDORE, NEAR STAR BAZAR , ADAJAN , SURAT
 1018/ASHWINI A GAVHANE
 34 Yrs/Female
 64 Kg/160 Cms

HR: 88 bpm
 METS: 1.0
 BP: 130/80

12 Lead + Comparison

MpHR: 47% of 186
 Speed: 0.0 kmph
 Grade: 0.0%

Ex Time 07:28
 BLC : On
 Notch : On

Recovery : (02:00)
 10.0 mm/mv
 25 mm/Sec.

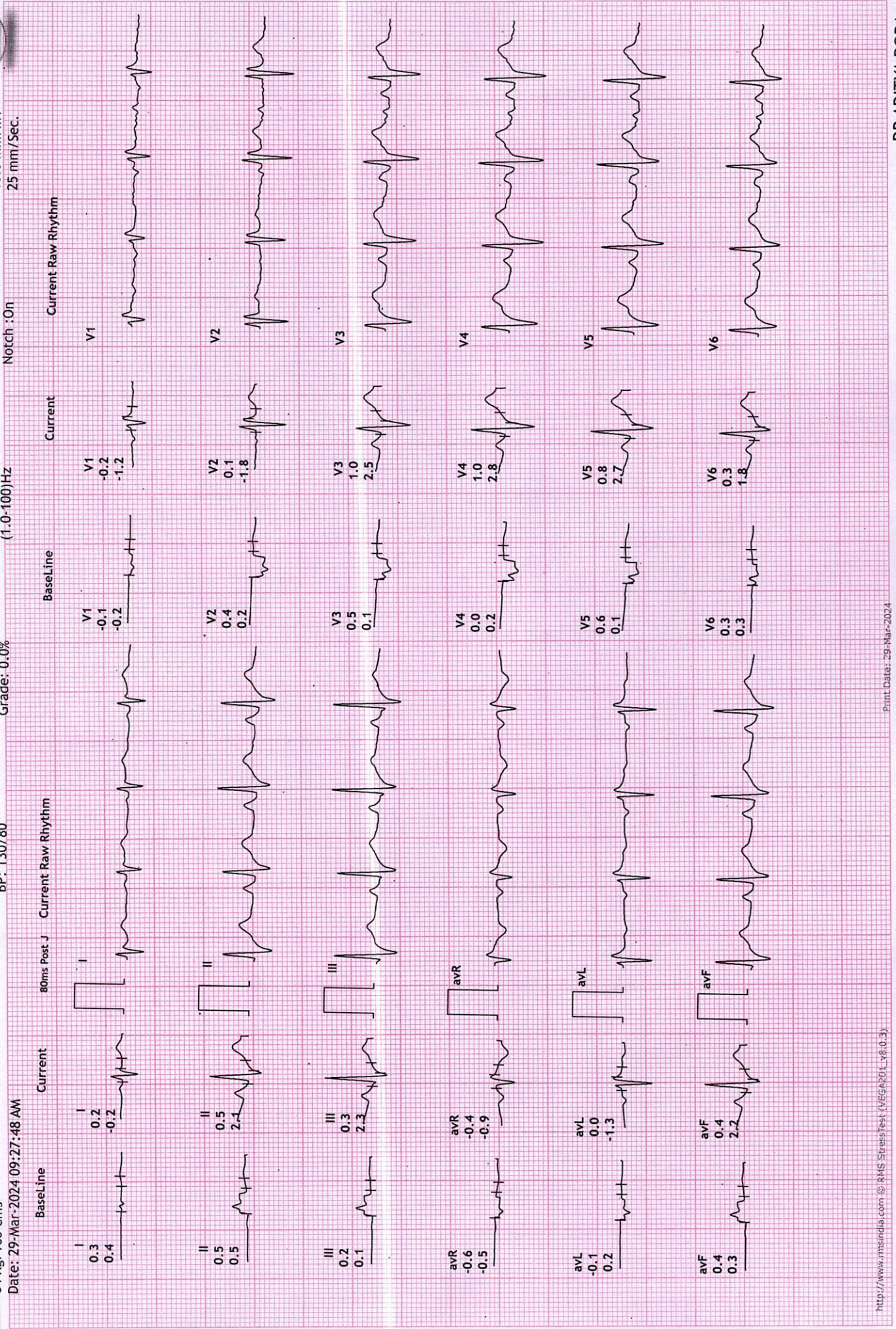

12 Lead + Comparison

REVIVAL DIAGNOSTIC
 4 TH FLOOR AQUA CORRIDORE, NEAR STAR BAZAR ,ADAJAN ,SURAT
 1018/ASHWINI A GAYHANE
 34 Yrs/Female
 64 Kg/160 Cms
 Date: 29-Mar-2024 09:27:48 AM

MPHR: 51% of 186
 Speed: 0.0 kmph
 Grade: 0:0%

Raw ECG
 BRUCE
 (1.0-100)Hz

Ex Time 07:28
 BLC :On
 Notch :On

Recovery : (03:00)
 10.0 mm/mV
 25 mm/Sec.

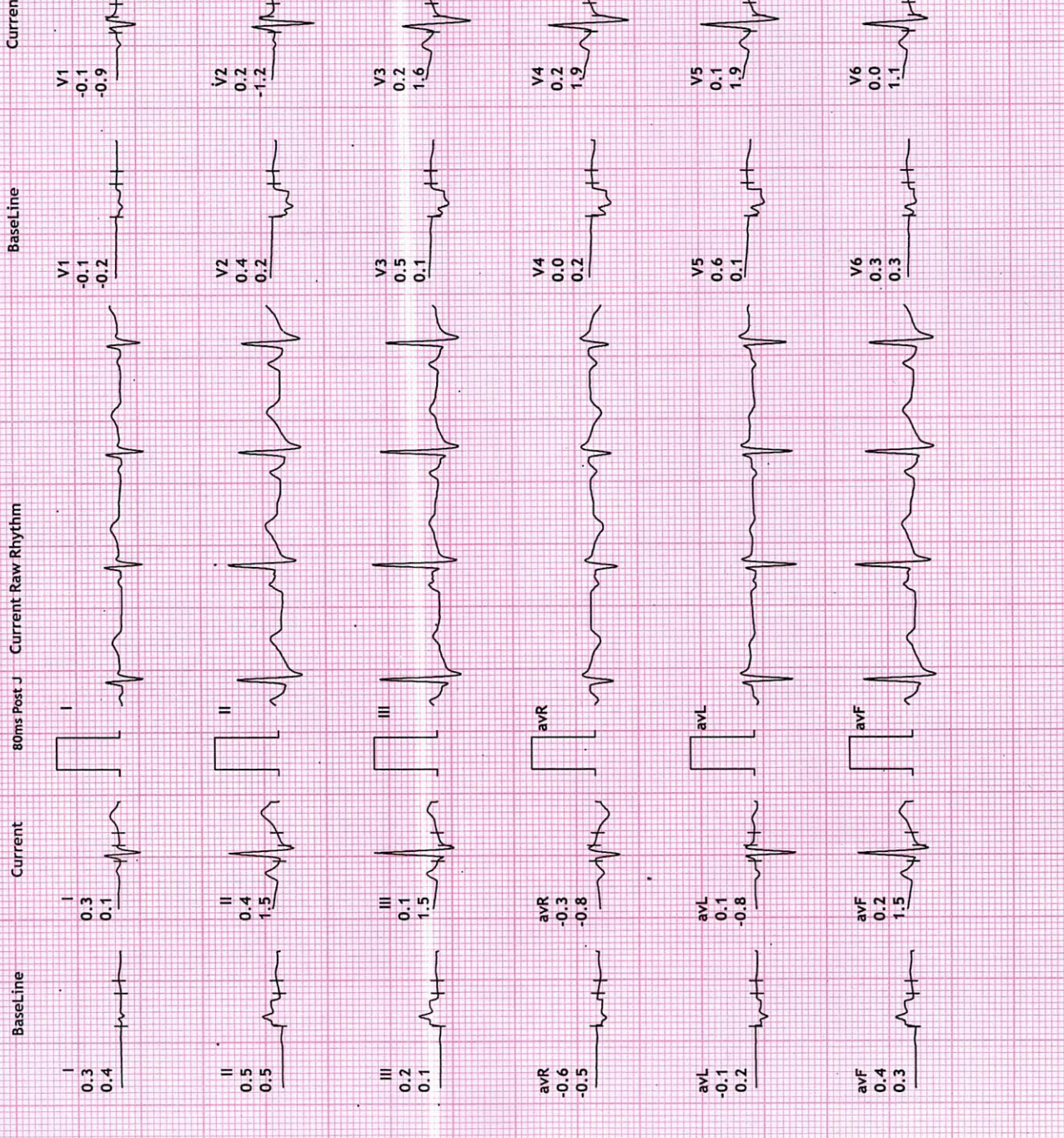



NAME : ASHWINI A GAVHANE
AGE: 34 YRS / FEMALE
REF BY: MEDI WHEEL

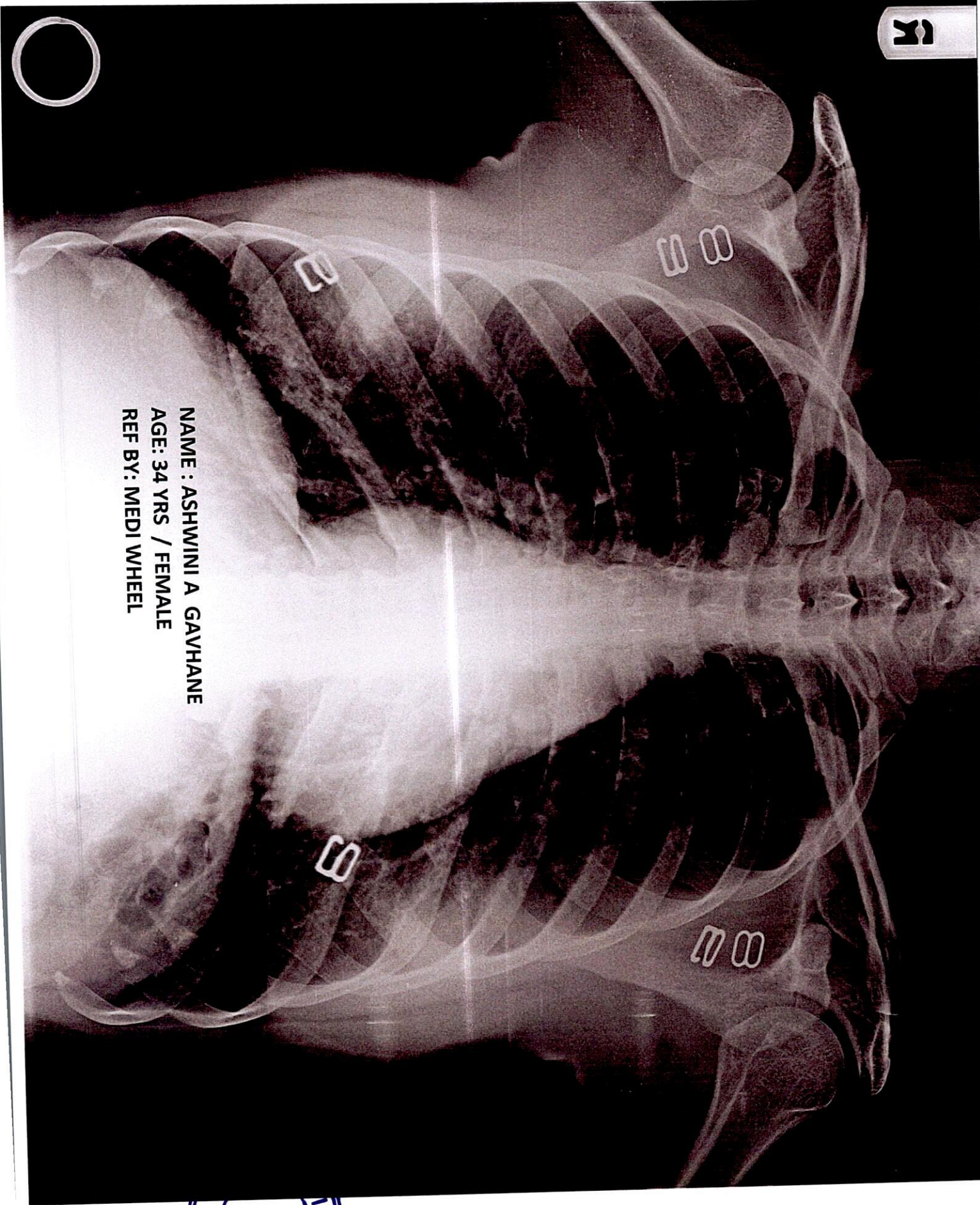



REVIVAL DIAGNOSTICS

Name	ASHWINI A GAVHANE	Age/Gender	34Yrs/Female
Reg No.	3109/24	Receipt No	19282
Referred By	Bank of Baroda (BOB) - MEDI WHEEL()	Mode of Payment	CREDIT
Collection Type	CENTER	Collection DateTime	29-Mar-2024 07:48 AM

CHEST RADIOGRAPH (PA VIEW)

- Hilar shadows are within normal limits.
- Pulmonary vasculature appears normal.
- Cardiac appears normal in size.
- Both domeh of the diaphragm are smooth.
- Both costophrenic recesses are clear.
- Both lung fields appear normal.
- Visualized bones and soft tissue shadows appear normal.

IMPRESSION: NORMAL STUDY.

DR. CHIRAG K PATEL
RADIOLOGIST

Dr. Chirag K. Patel
MBBS-DMPD
Reg. No. G-23509
Signature
Revival Diagnostic
4th Floor, Aqua Corridor,
Nr. Star Bazar, Hazira Main Road,
Adajan, Surat-395009.
Mo. 97266 726683

 0261-2747788, 98259 47712

 4th Floor, Aqua Corridor, Hazira Road, Adajan Pal, Surat - 395009.

 revivaldiagnostics.surat@gmail.com

 www.revivaldiagnostics.com



REVIVAL DIAGNOSTICS

Name	ASHWINI A GAVHANE	Age/Gender	34Yrs/Female
Reg No.	3109/24	Receipt No	19282
Referred By	Bank of Baroda (BOB) - MEDI WHEEL()	Mode of Payment	CREDIT
Collection Type	CENTER	Collection DateTime	29-Mar-2024 07:48 AM

USG OF ABDOMEN & PELVIS

LIVER:

Liver is normal in size, shape and echotexture.

No evidence of focal SOL or dilatation of IHBR seen.

Portahepatis appear normal.

GALLBLADDER:

Gallbladder is distended and appears normal.

No e/o calculus, mass lesion or changes of cholecystitis seen.

PANCREAS:

Pancreas appears normal in size, shape and echotexture.

No e/o focal lesion, mass or changes of pancreatitis seen.

SPLEEN:

Spleen appears normal in size, shape and echotexture.

PARAAORTIC REGION:

Aorta grossly appears normal. No e/o paraaortic lymphnodes seen.

KIDNEYS:

Both kidneys appear normal in size, shape, position and echotexture.

Cortex and collecting system of both kidneys appear normal.

No evidence of calculus or obstructive uropathy on either side.

URINARY BLADDER:

Bladder is distended and appears normal.

No calculus, mass lesion or changes of cystitis is seen.

UTERUS:

Retroverted, Normal in size, shape and echotexture with empty central uterine cavity.

Cervix appears normal.

No e/o focal SOL. Endometrial thickness is normal.

OVARIES:

Both adnexal region appear normal.

No e/o adnexal mass lesion seen on either side.

No evidence of free fluid seen in pelvis.

COMMENTS: NORMAL USG ABDOMEN AND PELVIS.

Dr. Chirag K. Patel
MBBS-DMPD
Reg. No. G-23509
Revival Diagnostics
Radiologist
4th Floor, Aqua Corridor,
Nr. Star Bazar, Hazira Main Road,
Adajan, Surat-395009.

0261-2747788, 98259 47712

4th Floor, Aqua Corridor, Hazira Road, Adajan Pal, Surat - 395009.

revivaldiagnostics.surat@gmail.com

www.revivaldiagnostics.com