

Rate 74

PR 128
QRSD 80
QT 384
QTc 426

--AXIS--
P 69
QRS 41
T -26

12 Lead; Standard Placement

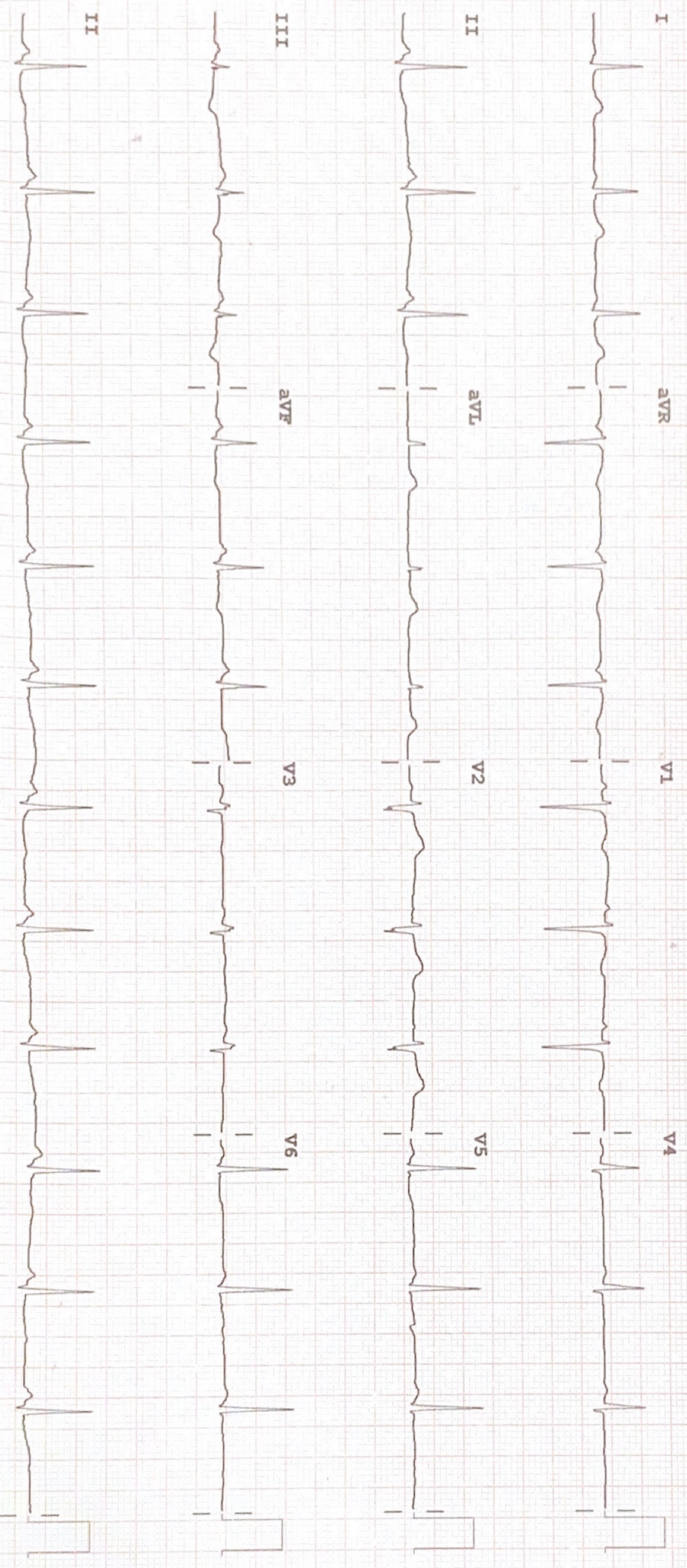

Device:

Speed: 25 mm/sec

Limb: 10 mm/mV

Chest: 10.0 mm/mV

for PHILIPS

REORDER M2428

F 50 ~ 0.50-150 Hz W

PH09

P2



2D-ECHOCARDIOGRAPHY AND COLOR DOPPLER REPORT

NAME: JALPA GOSAI

AGE/SEX: 37 YRS/FEMALE

DATE: 13/04/2024

REF BY: DIRECT

OBSERVATION:

- NORMAL LV SIZE AND NORMAL LV SYSTOLIC FUNCTION. LVEF = 60% (VISUAL).
- NO RWMA AT REST.
- NORMAL LV DIASTOLIC DYSFUNCTION.
- TRIVIAL MR. NO MS.
- NO AR. NO AS.
- MILD TR. NO PAH. RVSP : 28 MMHG.
- NORMAL SIZED LA, RA & RV WITH NORMAL RV SYSTOLIC FUNCTION.
- NORMAL SIZED MPA, RPA & LPA.
- INTACT IAS & IVS.
- NO E/O INTRACARDIAC CLOT/VEGETATION/PE.
- NORMAL IVC.
- NORMAL PERICARDIUM.

LA: 30MM

AO: 27MM

IVS: 10/12MM

LVPW: 10/13MM

LVID: 41/22MM

CONCLUSION:

- NORMAL LV/RV SIZE AND SYSTOLIC FUNCTION.
- NO RWMA AT REST.
- LVEF = 60% (VISUAL).

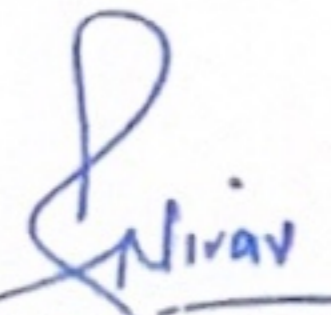
DR. NIRAV BHALANI
[CARDIOLOGIST]

DR. ARVIND SHARMA
[CARDIOLOGIST]



PATIENT NAME: JALPA C. GUSAI

AGE/SEX: 37 YEARS /FEMALE

DATE: Saturday, 13 April 2024

CHEST X-RAY (PA)

Both lung fields appear normal.

Both hila appear normal

Bilateral costo-phrenic angles appear grossly clear

Mediastinum and cardiac shadow appear normal

Bony thorax appears unremarkable

No evidence of free gas under domes of diaphragm

IMPRESSION:

- NO SIGNIFICANT ABNORMALITY NOTED IN LUNG FIELDS
- NORMAL CARDIAC SHADOW

DR SHARAD RUNGTA (MD & DNB)
CONSULTANT RADIOLOGIST

Not all pathologies can be detected on ultrasound in each scan. Further radiographic evaluation is suggested if required.



PATIENT NAME: JALPA C. GUSAI

AGE/SEX: 37 YRS/F

DATE: Saturday, 13 April 2024

ULTRASOUND OF ABDOMEN & PELVIS

LIVER appears normal in size and shows normal parenchymal echogenicity. No evidence of focal lesion. No evidence of dilated IHBR or portal vein. CBD appears normal.

GALL BLADDER is distended. No evidence of abnormal wall thickening or any significant calculus within.

PANCREAS appears normal. MPD is WNL.

SPLEEN appears normal in size and shows normal parenchymal echogenicity. No evidence of focal lesion.

BOTH KIDNEYS appear normal in size, shape and position.

Show normal cortical echogenicity. Corticomedullary differentiation is maintained.

No evidence of calculus or hydronephrosis on either side.

URINARY BLADDER is partially full. No evidence of abnormal wall thickening or any significant calculus within.

UTERUS appears normal in size and position. CET is 6.3 mm WNL. No evidence of focal lesion noted.

No evidence of focal or obvious adnexal mass lesion noted.

BOWEL LOOPS appear normal and show normal peristalsis.

No evidence of LYMPHADENOPATHY noted.

No evidence of ASCITES noted.

IMPRESSION:

- NO SIGNIFICANT ABNORMALITY AT PRESENT SCAN.

DR SHARAD RUNGTA (MD & DNB)
CONSULTANT RADIOLOGIST

Not all pathologies can be detected on ultrasound in each scan. Further radiographic evaluation is suggested if required.



Patient Name : Jalpa . Gusai
Patient ID : 20240400328
Age / Sex : 37y/Female
Consultant : DR KANCHI DESAI
Ward : -

Sample No. : 20240400428
Visit No. : OPD20240401095
Call. Date : 13/04/2024 08:43
S. Coll. Date : 13/04/2024 12:15
Report Date : 13/04/2024 16:21



CBC, ESR

Investigation	Result	Normal Value
Hemoglobin :	11.4 gm/dl [L]	12.5 to 16.0 gm/dl
P.C.V. :	35.6 % [L]	37.0 to 47.0 %
M.C.V. :	82.2 fL	78 to 100 fL
M.C.H. :	26.3 pg [L]	27 to 31 pg
M.C.H.C. :	32 g/dl	32 to 36 g/dl
RDW :	11.78 %	11.5 to 14.0 %
RBC Count :	4.33 X 10 ⁶ / cumm	4.2 to 5.4 X 10 ⁶ / cumm
Polymorphs :	74 % [H]	38 to 70 %
Lymphocytes :	24 %	15 to 48 %
Eosinophils :	1 %	0 to 6 %
Monocytes :	1 % [L]	3 to 11 %
Total :	100	< 100 > 100
WBC Count :	7700 /cmm	4000 to 10000 /cmm
Platelets Count :	305000 /cmm	1,50,000 to 4,50,000 /cmm
ESR - After One Hour :	38 mm/hr [H]	1 to 20 mm/hr

Dr.Mehul Desai
M.B.D.C.P
Reg.No.G-9521



Patient Name : Jalpa . Gusai	Sample No. : 20240400428
Patient ID : 20240400328	
Age / Sex : 37y/Female	Visit No. : OPD20240401095
Consultant : DR KANCHI DESAI	Call. Date : 13/04/2024 08:43
Ward : -	S. Coll. Date : 13/04/2024 12:15
	Report Date : 13/04/2024 16:21

Blood Group

Investigation	Result	Normal Value
BLOOD GROUP :		
ABO	O	
Rh	Positive	

FBS & PPBS

Investigation	Result	Normal Value
Blood Sugar (FBS) :	94 mg/dl	74 - 100 mg/dl
Urine Sugar (FUS) :	Nil	
Blood Sugar (PP2BS) :	106 mg/dl	70 to 120 mg/dl
Urine Sugar (PP2US) :	Nil	

HBA1C

Investigation	Result	Normal Value
Glycosylated Hb :	5.8 %	Near Normal Glycemia : 6 to 7 Excellent Control : 7 to 8 Good Control : 8 to 9 Fair Control : 9 to 10 Poor Control : > 10
Average Plasma Glucose of Last 3 Months :	119.76	

Dr.Mehul Desai
M.B.D.C.P
Reg.No.G-9521



Patient Name : Jalpa . Gusai
Patient ID : 20240400328
Age / Sex : 37y/Female
Consultant : DR KANCHI DESAI
Ward : -

Sample No. : 20240400428
Visit No. : OPD20240401095
Call. Date : 13/04/2024 08:43
S. Coll. Date : 13/04/2024 12:15
Report Date : 13/04/2024 16:21



RENAL FUNCTION TEST

Investigation	Result	Normal Value
Creatinine :	0.9 mg/dl	0.6 - 1.4 mg/dl
Urea :	29 mg/ dl	13 - 45 mg/dl
Uric Acid :	3.8 mg/dl	3.5 - 7.2 mg/dl
Calcium :	8.8 mg/dl	8.5 - 10.5

Dr.Mehul Desai
M.B.D.C.P
Reg.No.G-9521



Patient Name :	Jalpa . Gusai	Sample No. :	20240400428
Patient ID :	20240400328	Visit No. :	OPD20240401095
Age / Sex :	37y/Female	Call. Date :	13/04/2024 08:43
Consultant :	DR KANCHI DESAI	S. Coll. Date :	13/04/2024 12:15
Ward :	-	Report Date :	13/04/2024 16:21

Lipid Profile

Investigation	Result	Normal Value
Sample :	Fasting	
Sample Type :	Normal	
Cholesterol (Chol) :	139 mg/dl	Low risk : < 200 Moderate risk : 200 - 239 High risk : > or = 240
Triglyceride :	57 mg/dl	Normal : < 200.0 High : 200 - 499 Very High : > or = 500
HDL Cholesterol :	50 mg/dl	Low risk: >or = 60 mg/dL High risk : Up to 35 mg/dL
LDL :	77.6 mg/dl [L]	131.0 to 159.0(N) < 130.0(L) > 159.0(H)
VLDL :	11.4 mg/dl	Up to 0 to 34 mg/dl
LDL/HDL Ratio :	1.55	Low risk : 0.5 to 3.0 Moderate risk : 3.0 to 6.0 Elevted level high > 6.0
Total Chol / HDL Ratio :	2.78	Low Risk : 3.3 to 4.4 Average Risk : 4.4 to 7.1 Moderate Risk : 7.1 to 11.0 High Risk : > 11.0
Total Lipids :	546 mg/dl	400 to 700 mg/dl

Note :- Lipemic samples give high triglyceride value and falsely low LDL value.

Dr.Mehul Desai
M.B.D.C.P
Reg.No.G-9521



Patient Name : Jalpa . Gusai

Sample No. : 20240400428



Patient ID : 20240400328

Visit No. : OPD20240401095

Age / Sex : 37y/Female

Call. Date : 13/04/2024 08:43

Consultant : DR KANCHI DESAI

S. Coll. Date : 13/04/2024 12:15

Ward : -

Report Date : 13/04/2024 16:21

LFT (Liver Function Test)

Investigation	Result	Normal Value
Total Bilirubin :	0.9 mg/dl	0.2 to 1.0 mg/dl
Direct Bilirubin :	0.3 mg/dl	0.0 to 0.2 mg/dl
Indirect Bilirubin :	0.6 mg/dl	0.0 to 0.8 mg/dl
AST (SGOT) :	15 U/L	5 to 34 U/L
ALT (SGPT) :	13 U/L	0 to 55 U/L
Total Protein (TP) :	6.4 g/dL	6.4 to 8.3, g/dl
Albumin (ALB) :	3.2 g/dl [L]	3.5 to 5.2 g/dl
Globulin :	3.2 g/dl	2.3 to 3.5 g/dl
A/G Ratio :	1	
Alkaline Phosphatase (ALP) :	88 U/L	40 to 150 U/L
GAMMA GT. :	10 U/L	7 to 35 U/L

Dr.Mehul Desai
M.B.D.C.P
Reg.No.G-9521



Unipath Specialty Laboratory (Baroda) LLP - Platinum Complex, Opp. HDFC Bank, Nr. Radha Krishna char rasta, Akota, Vadodara - 390020
 Phone: 0265-2354435 / 2326260 | Mobile: 7228800500 / 8155028222 | Email: info@baroda@unipathllp.in
 Home Visit / OPD Reception : 9998724579



TEST REPORT

Reg. No. : 40401006534 Reg. Date : 13-Apr-2024 12:50 Collected On : 13-Apr-2024 12:50
 Name : Ms. JALPA GUSAI Approved On : 13-Apr-2024 14:01
 Age : 37 Years Gender : Female Ref. No. : Dispatch At :
 Ref. By : Tele No. :
 Location : SAVITA SUPERSPECIALTY HOSPITAL @ WAGHODIYA ROAD

Test Name	Results	Units	Bio. Ref. Interval
THYROID FUNCTION TEST			
T3 (triiodothyronine) <i>Method:CLIA</i>	0.89	ng/mL	0.6 - 1.81
T4 (Thyroxine) <i>Method:CLIA</i>	5.80	µg/dL	4.5 - 12.6
TSH (ultra sensitive) <i>Method:CLIA</i>	1.044	µIU/mL	0.55 - 4.78
Sample Type:Serum			

Comments:

Thyroid stimulating hormone (TSH) is synthesized and secreted by the anterior pituitary in response to a negative feedback mechanism involving concentrations of FT3 (free T3) and FT4 (free T4). Additionally, the hypothalamic tripeptide, thyrotropin-releasing hormone (TRH), directly stimulates TSH production. TSH stimulates thyroid cell production and hypertrophy, also stimulate the thyroid gland to synthesize and secrete T3 and T4. Quantification of TSH is significant to differentiate primary (thyroid) from secondary (pituitary) and tertiary (hypothalamus) hypothyroidism. In primary hypothyroidism, TSH levels are significantly elevated, while in secondary and tertiary hypothyroidism, TSH levels are low.

TSH levels During Pregnancy :

- First Trimester : 0.1 to 2.5 µIU/mL
- Second Trimester : 0.2 to 3.0 µIU/mL
- Third trimester : 0.3 to 3.0 µIU/mL

Reference : Carl A.Burtis,Edward R.Ashwood,David E.Bruns. Tietz Textbook of Clinical Chemistry and Molecular Diagnostics. 5th Eddition. Philadelphia: WB Sounders,2012:2170

----- End Of Report -----

This is an electronically authenticated report."Please verify the authenticity of this report by scanning the QR code to ensure data integrity."

Test done from collected sample.

Printed On: 13-Apr-2024 14:01

We are open 24 x 7 & 365 days

Dr. Vishal Jhaveri

Reg. G-13041
 LLP Identification Number: AAN-8932
 Page 1 of 1



Patient Name : Jalpa . Gusai
Patient ID : 20240400328
Age / Sex : 37y/Female
Consultant : DR KANCHI DESAI
Ward : -

Sample No. : 20240400428
Visit No. : OPD20240401095
Call. Date : 13/04/2024 08:43
S. Coll. Date : 13/04/2024 12:15
Report Date : 13/04/2024 16:21



Urine R/M

Investigation	Result	Normal Value
Quantity - :	20 ml	
Colour - :	Pale Yellow	
Reaction (pH) :	5.0	4.6-8.0
Turbidity :	Clear	
Deposit :	Absent	Absent
Sp.Gravity :	1.025	1.005-1.010
Protein :	Absent	Absent
Glucose :	Absent	Absent
Bile Salts :	Absent	Absent
Bile pigments :	Absent	Absent
Ketones :	Absent	Absent
Urobilinogen :	Absent	
Blood :	Absent	Absent
Pus Cells :	1-2 /hpf	0-5/hpf
Red Blood Cells :	1-2 /hpf	Absent
Epithelial Cells :	4-6 /hpf	

Dr.Mehul Desai
M.B.D.C.P
Reg.No.G-9521



Examination by Ophthalmologist

Name: JALPA GUSAI

Reg. No: 20240400328

Age/ Sex: 37/FEMALE

DOE: 13/04/2024

Nil

Medical History:

Nil

Examination of Eye: Right LEFT

External Examination: 3 _____

Anti seg Examination: 3 unc _____

Schiot Tonometry IOP: _____ _____

Fundus:

Without Glass Distant Vision: 6/6 6/6

Near Vision: N6 N6

With Glass Distant Vision: _____ _____

Near Vision: _____ _____

Colour Vision (With Ishihara Chart): unc _____

Impression:

unc

Advice:

Signature: _____





Examination by Physician

Name: JALPA GUSAI

Reg. No: 20240400328

Age/ Sex: 37/FEMALE

DOE: 13/04/2024

Physical Examination

Height: 154cm Weight: 70kg BMI: 29.51

Temperature: 37 Pulse: 81 BP: 115/73

Chief Complaints:

SpO2 98%

No fresh Complaints

Past History:

NAD Not Significant

Examination:

General Examination:

NAD

Systemic Examination:

NAD

Investigation:

RBS _____

ECG _____

Others _____

Advice:

Gynecologist opinion for early menopause.
T. Shelcal D 1 - 1

Signature _____



**Fwd: Health Check up Booking Confirmed Request(22S28597),Package Code-
PKG10000475, Beneficiary Code-288566**

1 message

trading26 charts82 <trading2682@gmail.com>
To: recpsavita@gmail.com

Sat, Apr 13, 2024 at 8:36 AM

----- Forwarded message -----

From: **Mediwheel** <wellness@mediwheel.in>

Date: Thu, 11 Apr, 2024, 3:12 pm

Subject: Health Check up Booking Confirmed Request(22S28597),Package Code-PKG10000475, Beneficiary Code-288566

To: <trading2682@gmail.com>

Cc: <customercare@mediwheel.in>



Mediwheel
...Your wellness partner

011-41195959

Dear **Chirag Bharti Gusai**,

We are pleased to confirm your health checkup booking request with the following details.

Hospital Package Name : Mediwheel Full Body Health Checkup Female Below 40

Patient Package Name : Mediwheel Full Body Health Checkup Female Below 40

Name of Diagnostic/Hospital : Savita Superspeciality Hospital

Address of Diagnostic/Hospital- : Parivar Char Rasta, Dabhoi - Waghodia Ring Rd, Sarthi Nagar 2, Kendranagar, Vadodara - 390019

City : Vadodara

State : Gujarat

Pincode : 390019

Appointment Date : 13-04-2024

Confirmation Status : Booking Confirmed

Preferred Time : 8:30am

Booking Status : Booking Confirmed

Member Information		
Booked Member Name	Age	Gender
Jalpa Gusai	37 year	Female

Note - Please note to not pay any amount at the center.

Instructions to undergo Health Check:

- Please ensure you are on complete fasting for 10-To-12-Hours prior to check.