

Health Check up Booking Request(22S28620)

Mediwheel <wellness@mediwheel.in>
To: insurancedckc234@gmail.com
Cc: customercare@mediwheel.in

8 April 2024 at 11:22



011-41195959

Dear Dr. Charu Kohli Clinic

We have received a booking request with the following details. Provide your confirmation by clicking on the Yes button.

You confirm this booking? Yes No

Name : MR. SINGH KUNAL
Contact Details : 9004864565
Hospital Package Name : Mediwheel Full Body Health Annual Plus Check
Location : A C-234, Block C, Defence Colony,
Appointment Date : 11-04-2024

Member Information		
Booked Member Name	Age	Gender
Kritika khangwal	33 year	Female

Tests included in this Package -

- Bmi Check ✓
- Pap Smear ✓
- Ent Consultation ✓
- Dietician Consultation ✓
- Gynae Consultation ✓
- Thyroid Profile ✓
- ESR ✓
- Blood Glucose (Fasting) ✓
- General Physician Consultation ✓
- ✓ TMT OR 2D ECHO
- Blood Glucose (Post Prandial) ✓
- ✓ Chest X-ray
- ECG ✓
- USG Whole Abdomen ✓
- Eye Check-up consultation ✓
- Urine Sugar Fasting ✓
- Urine Sugar PP ✓
- ✓ Dental Consultation
- Gynac Consultation ✓
- Urine analysis ✓
- CBC ✓
- HbA1c ✓
- Lipid Profile ✓
- Kidney Profile ✓
- Liver profile ✓

→ PP ✓



भारत सरकार
Government of India

भारतीय विशिष्ट पहचान प्राधिकरण
Unique Identification Authority of India

नामांकन क्रम/ Enrolment No.: 0000/00957/93858

To
कृतिका खनगवाल
Kritika Khanagwal
W/O KUNAL SINGH
NIL BLOCK-35A,GF
Malviya Nagar
South Delhi Delhi - 110017
9312743960

Signature Not Verified
Digitally signed by
UNIQUE IDENTIFICATION
AUTHORITY OF INDIA/31
Date: 2022.08.25 10:42:28
UTC

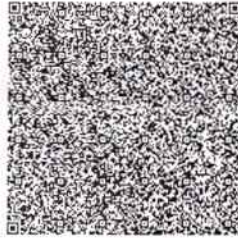

आपका आधार क्रमांक / Your Aadhaar No. :

9470 4641 4072
VID : 9135 9197 8932 5787

मेरा आधार, मेरी पहचान



भारत सरकार
Government of India



कृतिका खनगवाल
Kritika Khanagwal
जन्म तिथि/DOB: 25/08/1990
महिला/ FEMALE

Issue Date: 20/02/2014

9470 4641 4072
VID : 9135 9197 8932 5787

मेरा आधार, मेरी पहचान



Government of India



सूचना

- आधार पहचान का प्रमाण है, नागरिकता का नहीं।
- सुरक्षित QR कोड / ऑफलाइन XML / ऑनलाइन ऑथेंटिकेशन से पहचान प्रमाणित करें।
- यह एक इलेक्ट्रॉनिक प्रक्रिया द्वारा बना हुआ पत्र है।

INFORMATION

- Aadhaar is a proof of identity, not of citizenship.
- Verify identity using Secure QR Code/ Offline XML/ Online Authentication.
- This is electronically generated letter.

- आधार देश भर में मान्य है।
- आधार कई सरकारी और गैर सरकारी सेवाओं को पाना आसान बनाता है।
- आधार में मोबाइल नंबर और ईमेल ID अपडेट रखें।
- आधार को अपने स्मार्ट फोन पर रखें, mAadhaar App के साथ।

- Aadhaar is valid throughout the country.
- Aadhaar helps you avail various Government and non-Government services easily.
- Keep your mobile number & email ID updated in Aadhaar.
- Carry Aadhaar in your smart phone – use mAadhaar App.



भारतीय विशिष्ट पहचान प्राधिकरण
Unique Identification Authority of India



पता:
कुनाल सिंह, निल ब्लॉक-३५ए, जी एक, मालवीय नगर,
साउथ दिल्ली,
दिल्ली - 110017

Address:
W/O KUNAL SINGH, NIL BLOCK-35A,GF,
Malviya Nagar, South Delhi,
Delhi - 110017

Download Date: 27/08/2022

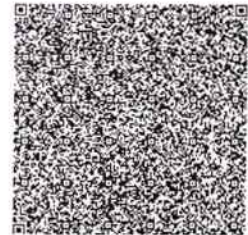

9470 4641 4072

VID : 9135 9197 8932 5787

1947 | help@uidai.gov.in | www.uidai.gov.in

K. Khanagwal



Dr. Charu Kohli's Clinic
C-234 Defence Colony, New Delhi-110024
Ph 41550792 ,24336960, 24332759
E- mail: drcharukohli@yahoo.com

NAME : KRITIKA KHANAGWAL

AGE/SEX : 33Y/F

DATE : 11.04.2024

Height	Weight	BP	BMI
149 cm	70 kg	110/70 mmHg	31.5
HABITS	SMOKING : NO.		
	ALCOHOL : NO.		
	DRUGS ; NO		

Family History: -

- Asthma : NO
- Diabetes : PARENTS HAS DM
- TB : NO
- Cancer : NO
- Heart Disease : NO
- HTN : NO
- BP : PARENTS HAS HTN
- Thyroid : NO

Personal History:

- Pleurisy : NO
- Rheumatic : NO
- Acquired deformity : NO
- Operated for : NO
- Accidents : NO
- Psychosomatic history : NO
- Diabetes : NO
- Thyroid : NO
- BP : NO

Eye / Vision	DISTANCE VISION		NEAR VISION		COLOUR VISION	GLASSES
	RT Eye	LT Eye	RT Eye	LT Eye		
	6/6	6/6	N/6	N/6		

Signature of Medical Examiner: _____

Charu Kohli
DR. CHARU KOHLI
CONSULTANT MBBS
DMC-8388

AUDIOLOGICAL EVALUATION

1. NAME KRITIKA KHANGWAL AGE 33y SEX F
 2. ADDRESS
 OCCUPATION
 3. DIAGNOSIS DT. OF AUDIOMETRY 11/04/2024

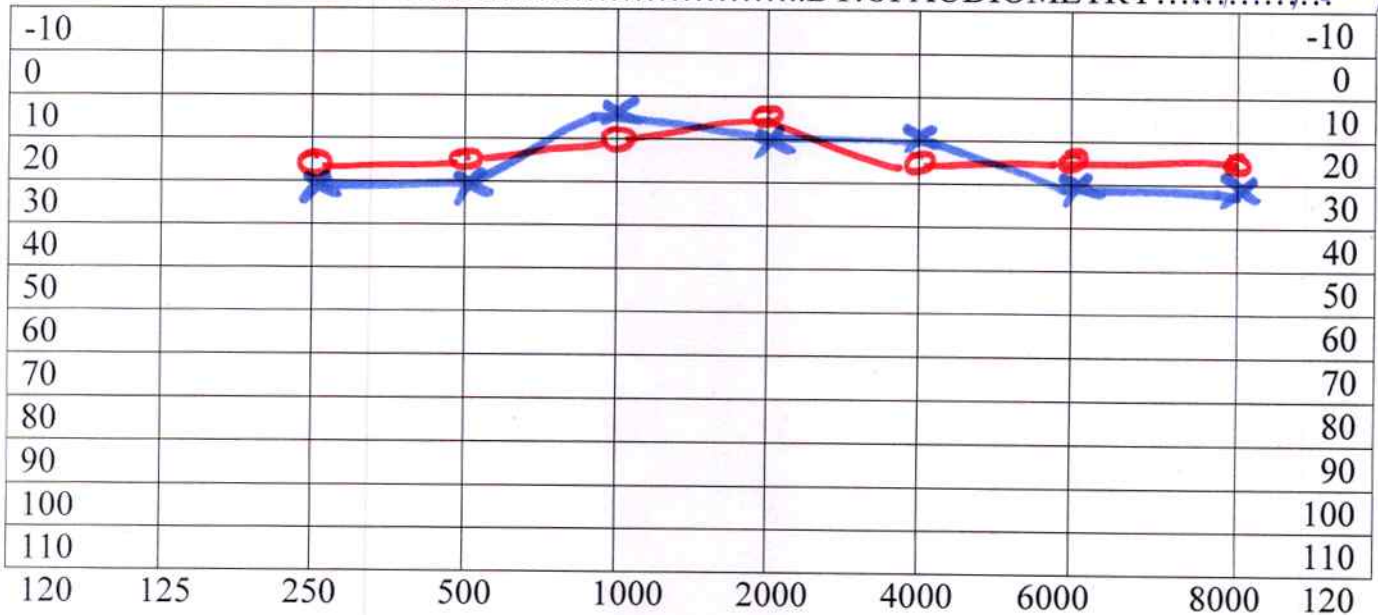

TEST FREQUENCY

AIR X =LEFT EAR---Rinne----- Hearing Loss for Speech R L _____
 O =RIGHT EAR -----

BONE < =LEFT EAR ---Weber-----DISCRIMINATION SCORE R L _____

Masking

No Response
Audiologists remarks



- 0dB-20dB....normal hearing
- 20dB-40dB...mild hearing loss
- 40dB-55dB....moderate hearing loss
- 55dB-70dB....moderately severe hearing loss
- 70dB-90dB....sever hearing loss
- >90dB.....profound hearing loss



Dr. Charu Kohli's Clinic
C-234 Defence Colony, New Delhi-110024
Ph 41550792 ,24336960, 24332759
E- mail: drcharukohli@yahoo.com

Name: KRITIKA KHANGWAL

Date: Thursday, April 11, 2024

WHOLE ABDOMEN SCAN

Liver is normal in size (11.8 cm) and **shows grade I fatty changes**. Normal intrahepatic biliary radicles and normal appearing venous channels noted. No focal lesion in either lobes. Portal vein is normal. No sub-diaphragmatic collection or pleural effusion.

Gall bladder is distended and shows echofree lumen
CBD: not dilated ; apparently echofree.

Both the kidneys are normal in size, position and echopattern with normal pelvicalyceal systems and corticomedullary differentiation.

RK: 10.7 x 4.5 cm

LK: 10.3 x 4.7 cm

Pancreas is of normal size & echopattern. No focal lesion or peri-pancreatic collection.

Spleen is of normal size and echopattern. No focal lesion or calcification. Splenic vein is not dilated.

Aorta and IVC are normal. No retroperitoneal lymphadenopathy.

Urinary bladder shows normal distension and wall-thickness. No calculus or mass noted.

Uterus measures 7.3 x 4.3 cm in a.p. Endometrial lining is regular and maintained and is 3 mm thick. Endometrial cavity is clear. Myometrial echoes are maintained with a regular serosal outline.

Cervix is normal in length and mucosal pattern. Echopattern is homogenous.

Bilateral ovaries and adnexae are normal

No free fluid is seen in cul de sac.

IMPRESSION: Grade-I fatty liver

DR KOMAL JAIN
MBBS MD
DMC 29939

DR. KOMAL JAIN
M D RADIO DIAGNOSIS
DMC-29939

IMPORTANT: Owing to technical limitations ,in case of any error in the study ,the Doctor cannot be held responsible for claim of damages of any nature, and this report is not valid for any Medico-legal aspect.



DR. CHARU KOHLI CLINIC

C-234, Defence Colony, New Delhi

Ms. KRITIKA KHANAGWAL
 Age : 33/F
 Recorded : 11-4-2024 10:40
 Ref. by :
 Indication :

ID : 265
 H/Wt : /

TREADMILL TEST SUMMARY REPORT
 Protocol: BRUCE
 History:
 Medication :

PHASE	PHASE TIME	STAGE TIME	SPEED (Km/Hr.)	GRADE (%)	H.R (BPM)	R.P (mmHg)	RPP X100	II	ST LEVEL (mm) V2	V5	METS
SUPINE					82	110/70	90	0.6	1.5	0.6	
HYPERVENT	0:08	0:08			79	110/70	86	0.6	1.6	0.7	
VALSALVA					80	110/70	88	0.7	1.5	0.7	
STANDING					91	110/70	100	0.5	1.9	0.6	
STAGE 1	2:59	2:59	2.70	10.00	106	120/72	127	0.4	1.4	0.4	4.80
STAGE 2	5:59	2:59	4.00	12.00	125	130/74	162	-0.2	1.0	0.3	7.10
STAGE 3	8:59	2:59	5.40	14.00	139	140/76	194	-0.5	0.9	-0.3	10.00
STAGE 4	10:14	1:14	6.70	16.00	162	140/76	226	1.0	0.2	-0.8	11.65
PEAK EXERCISE	10:18	1:18			163	140/76	228	-1.0	0.4	-0.6	11.74
RECOVERY	2:59	2:59	0.00	0.00	109	130/74	141	0.3	0.6	-0.1	
RECOVERY	5:59	5:59	0.00	0.00	99	110/70	108	0.0	0.4	-0.1	
RESULTS Exercise Duration : 10:18 Minutes Max Heart Rate : 163 bpm 87% of target heart rate 187 bpm Max Blood Pressure : 140/76 mmHg Max Work Load : 11.74 METS Reason of Termination :											
IMPRESSIONS TMT is Negative for ACS with no ST segment changes.											
DR. D. R. RAJIV MBBS, MD DMC 46748 CONSULTANT CARDIOLOGIST											
Cardiologist											

Ms. KRITIKA KHANAGWAL
I.D. : 265
AGE/SEX : 33/F
RECORDED : 11-4-2024 10:40

RATE : 82 BPM
B.P. : 110/70 mmHg

DR. CHARU KOHLI CLINIC

SUPINE
PRETEST

Sumit ECG
gk

Kyvi
DR. D. R. RAJIV

CONSULTANT CARDIOLOGIST

RAW E.C.G.

ST @ 10mm/mV
80ms PostJ

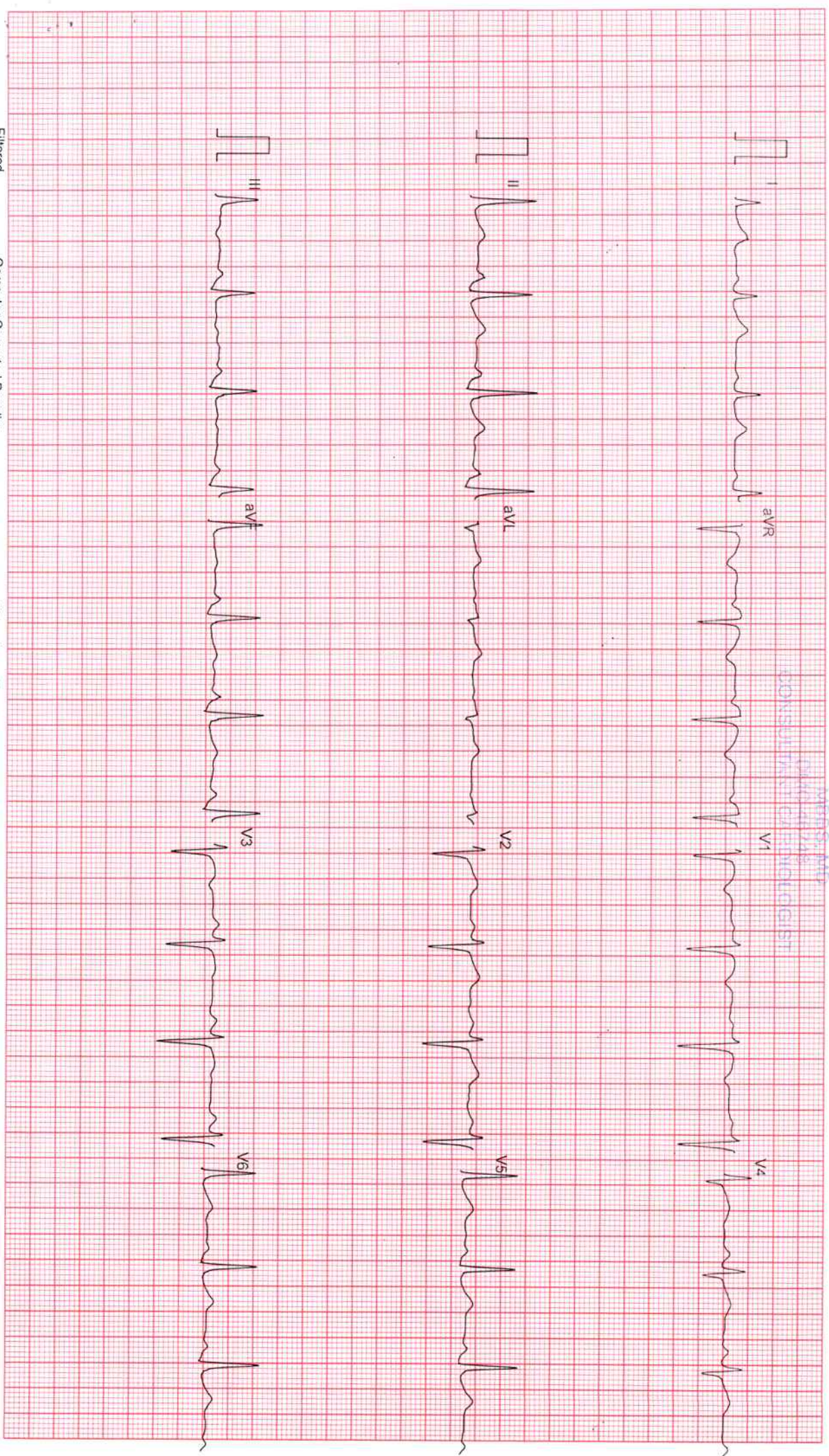

Filtered

Computer Corrected Baseline

25mm/sec 10mm/mV

CardiCom, INDIA Ph.:091-731-2620740, TeleFax:091-731-2431214

Ms. KRITIKA KHANAGWAL

I.D. : 265

AGE/SEX : 33/F

RECORDED : 11-4-2024 10:40

DR. CHARU KOHLI CLINIC

SUPINE
PRETEST

ST @ 10mm/mV
80ms PostJ

RATE : 82 BPM

B.P. : 110/70 mmHg

LINKED MEDIUM

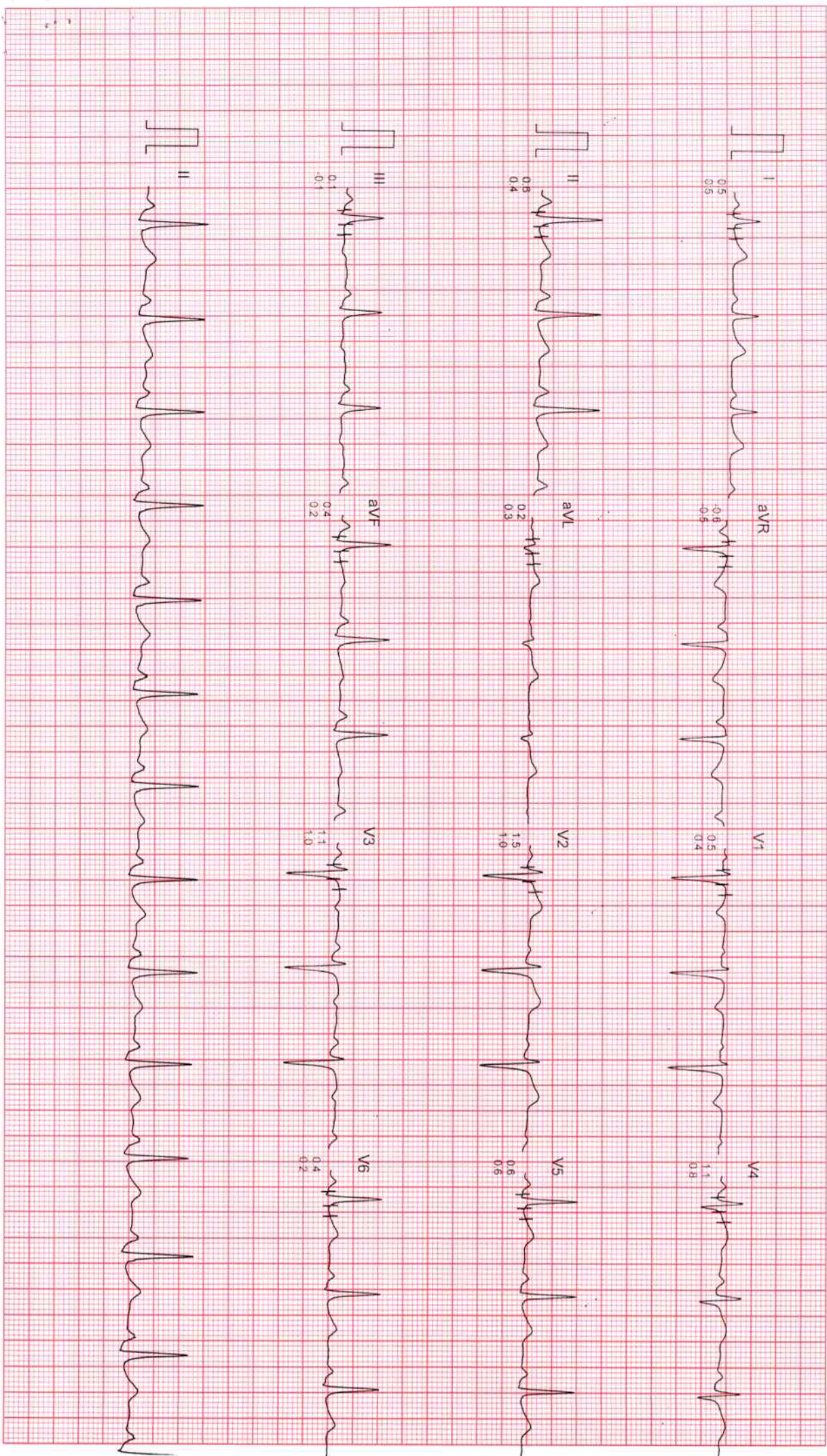

Filtered

Computer Corrected Baseline

25mm/sec 10mm/mV

CardiCom, INDIA Ph.:091-731-2620740 TeleFax:091-731-2431214

Ms. KRITIKA KHANAGWAL

ID : 265

AGE/SEX : 33/F

RECORDED : 11-4-2024 10:40

DR. CHARU KOHLI CLINIC

HYPERVENTILATION
PRETEST

ST @ 10mm/mV
80ms PostJ

RATE : 79 BPM

B.P. : 110/70 mmHg

STAGE TIME : 0:08

LINKED MEDIAN



Filtered

Computer Corrected Baseline

25mm/sec 10mm/mV

CardiCom, INDIA Ph.:091-731-2620740, TeleFax:091-731-2431214

MS. KRITIKA KHANAGWAL

I.D. : 265

AGE/SEX : 33/F

RECORDED : 11-4-2024 10:40

DR. CHARU KOHLI CLINIC

VALSALVA
PRETEST

ST @ 10mm/mV
80ms PostJ

RATE : 80 BPM
B.P. : 110/70 mmHg

LINKED MEDIAN

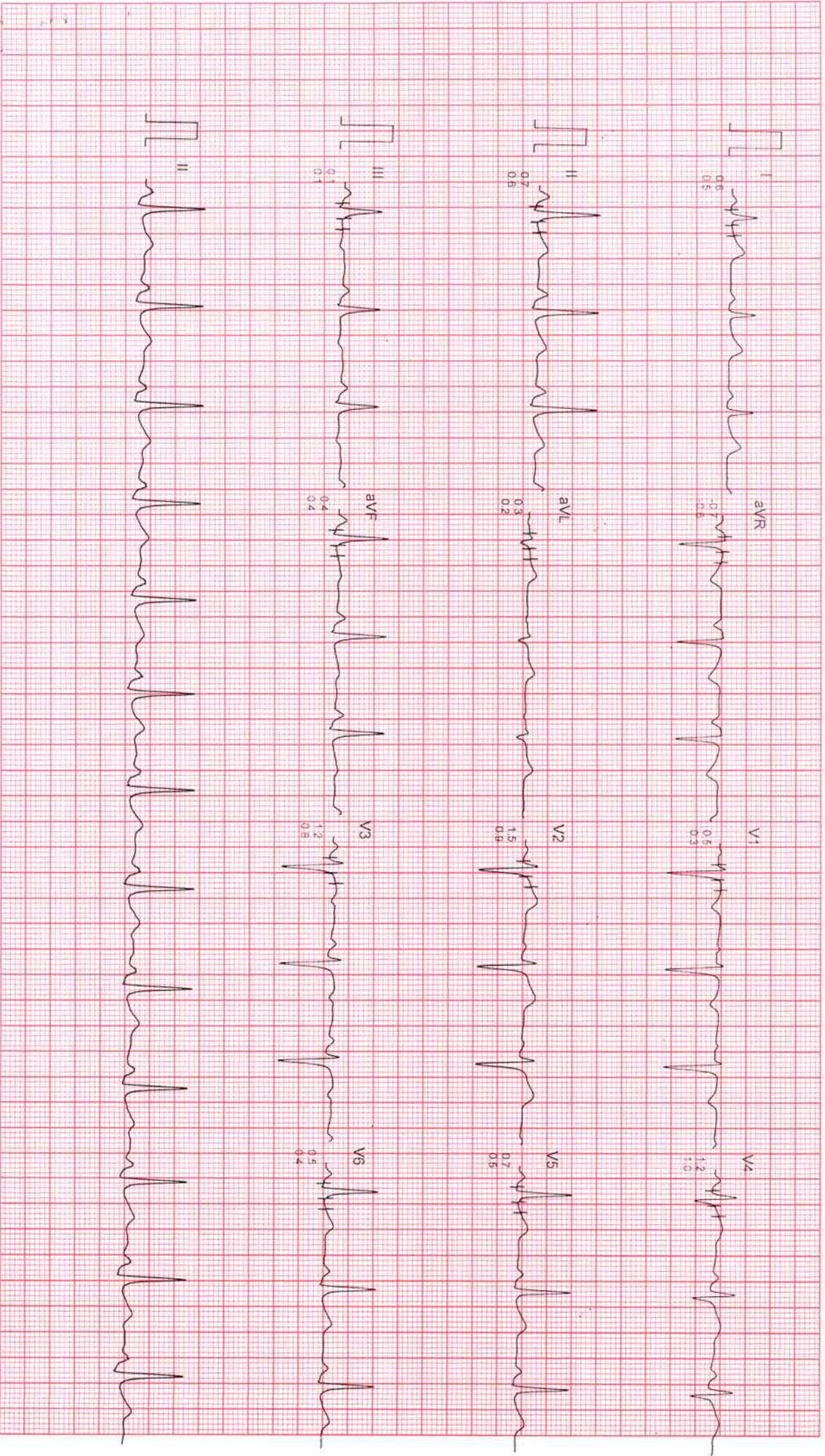

Filtered

Computer Corrected Baseline

25mm/sec 10mm/mV

CardiCom, INDIA Ph. 091-731-2620740, TeleFax 091-731-2431214

Ms. KRITIKA KHANAGWAL
I.D : 265
AGE/SEX : 33/F
RECORDED : 11-4-2024 10:40

RATE : 91 BPM
B.P. : 110/70 mmHg

DR. CHARU KOHLI CLINIC
STANDING
PRETEST

ST @ 10mm/mV
80ms PostJ

LINKED MEDIAN

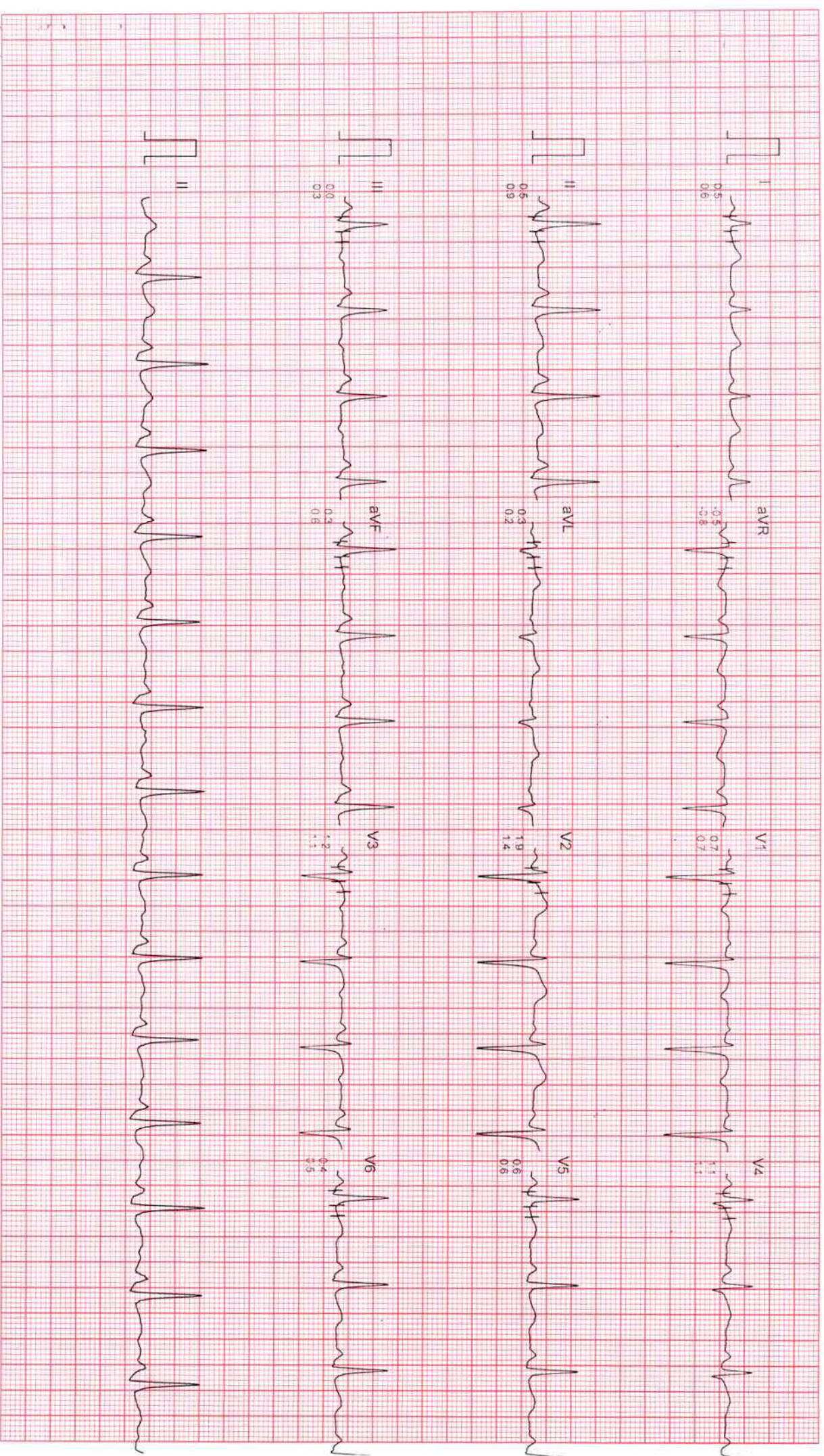

DR. CHARU KOHLI CLINIC

MS. KRITIKA KHANAGWAL

I.D. : 265

AGE/SEX : 33/F

RECORDED : 11-4-2024 10:40

RATE : 106 BPM
B.P. : 120/72 mmHg

BRUCE

EXERCISE 1

PHASE TIME : 2:59

STAGE TIME : 2:59

ST @ 10mm/mV

80ms PostJ

SPEED : 2.7 Km./Hr.

GRADE : 10.0 %

LINKED MEDIAN



Filtered

Computer Corrected Baseline

25mm/sec 10mm/mV

CardiCom, INDIA Ph.:091-731-2620740, TeleFax:091-731-2431214

Ms. KRITIKA KHANAGWAL
ID : 265
AGE/SEX : 33/F
RECORDED : 11-4-2024 10:40

RATE : 125 BPM
B.P. : 130/74 mmHg

DR. CHARU KOHLI CLINIC

BRUCE
EXERCISE 2
PHASE TIME : 5:59
STAGE TIME : 2:59

ST @ 10mm/mV
80ms PostJ
SPEED : 4.0 Km./Hr.
GRADE : 12.0 %

LINKED MEDIAN



Filtered

Computer Corrected Baseline

25mm/sec 10mm/mV

CardiCom, INDIA Ph.:091-731-2620740, TeleFax:091-731-2431214

MS. KRITIKA KHANAGWAL
I.D. : 265
AGE/SEX : 33/F
RECORDED : 11-4-2024 10:40

RATE : 139 BPM
B.P. : 140/76 mmHg

BRUCE
EXERCISE 3
PHASE TIME : 8:59
STAGE TIME : 2:59

ST @ 10mm/mV
80ms PostJ
SPEED : 5.4 Km./Hr.
GRADE : 14.0 %

LINKED MEDIAN

DR. CHARU KOHLI CLINIC



MS. KRITIKA KHANAGWAL

I.D. : 265

AGE/SEX : 33/F

RECORDED : 11-4-2024 10:40

DR. CHARU KOHLI CLINIC

BRUCE

EXERCISE 4

PHASE TIME : 10:14

STAGE TIME : 1:14

ST @ 10mm/mV

80ms PostJ

SPEED : 6.7 Km/Hr.

GRADE : 16.0 %

LINKED MEDIAN

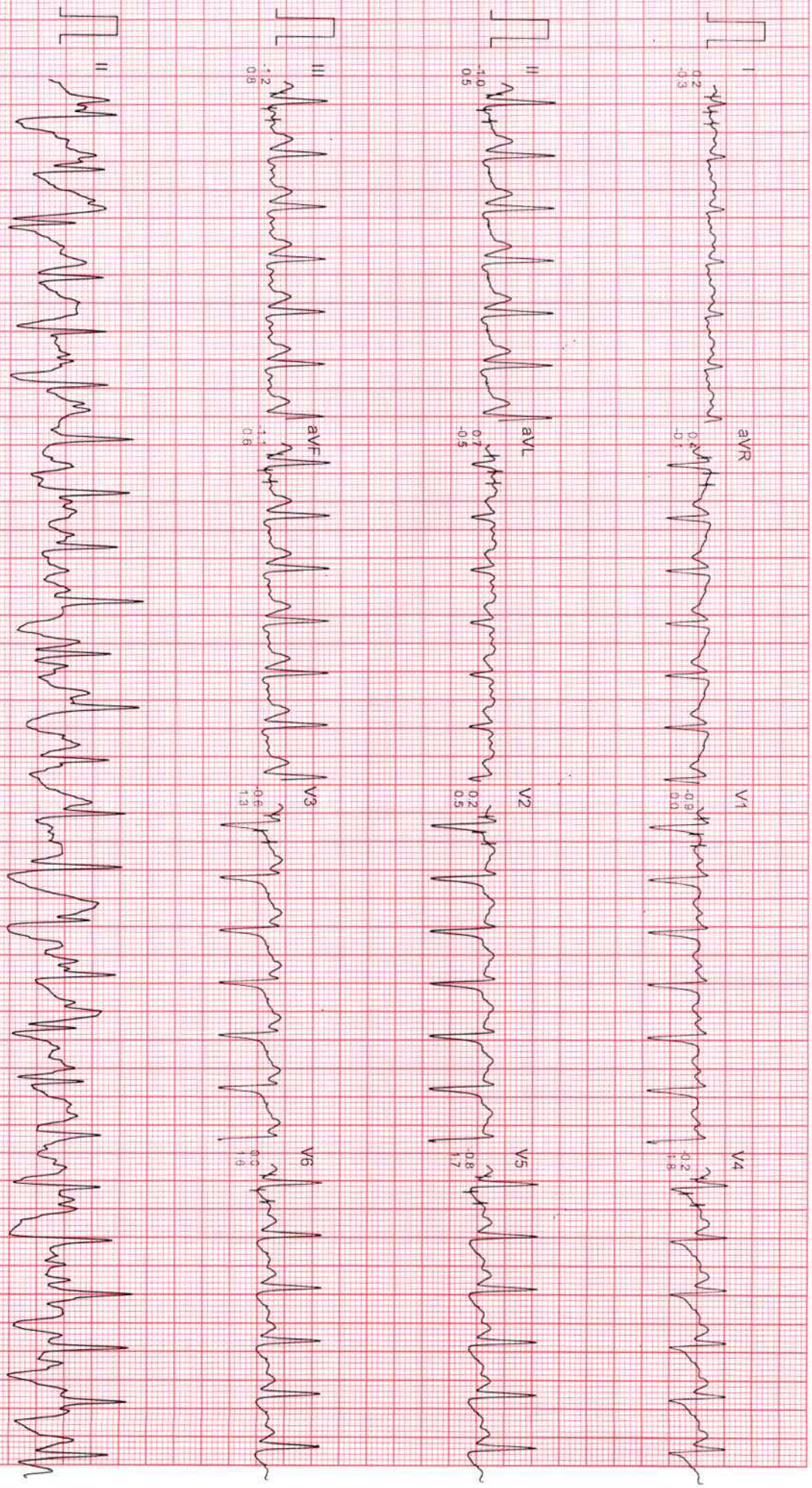

DR. CHARU KOHLI CLINIC

MS. KRITIKA KHANAGWAL

ID : 265

AGE/SEX : 33/F

RECORDED : 11-4-2024 10:40

BRUCE

PEAK EXERCISE

PHASE TIME : 10:18

STAGE TIME : 1:18

ST @ 10mm/mV

80ms PostU

SPEED : 6.7 Km./Hr.

GRADE : 16.0 %

LINKED MEDIAN



Filtered

Computer Corrected Baseline

25mm/sec 10mm/mV

CardiCom, INDIA Ph.:091-731-2620740, TeleFax:091-731-2431214

Ms. KRITIKA KHANAGWAL

ID : 265

AGE/SEX : 33/F

RECORDED : 11-4-2024 10.40

DR. CHARU KOHLI CLINIC

BRUCE

RECOVERY

PHASE TIME : 0.59

ST @ 10mm/mV

80ms PostU

SPEED : 0.0 Km./Hr.

GRADE : 0.0 %

LINKED MEDIAN

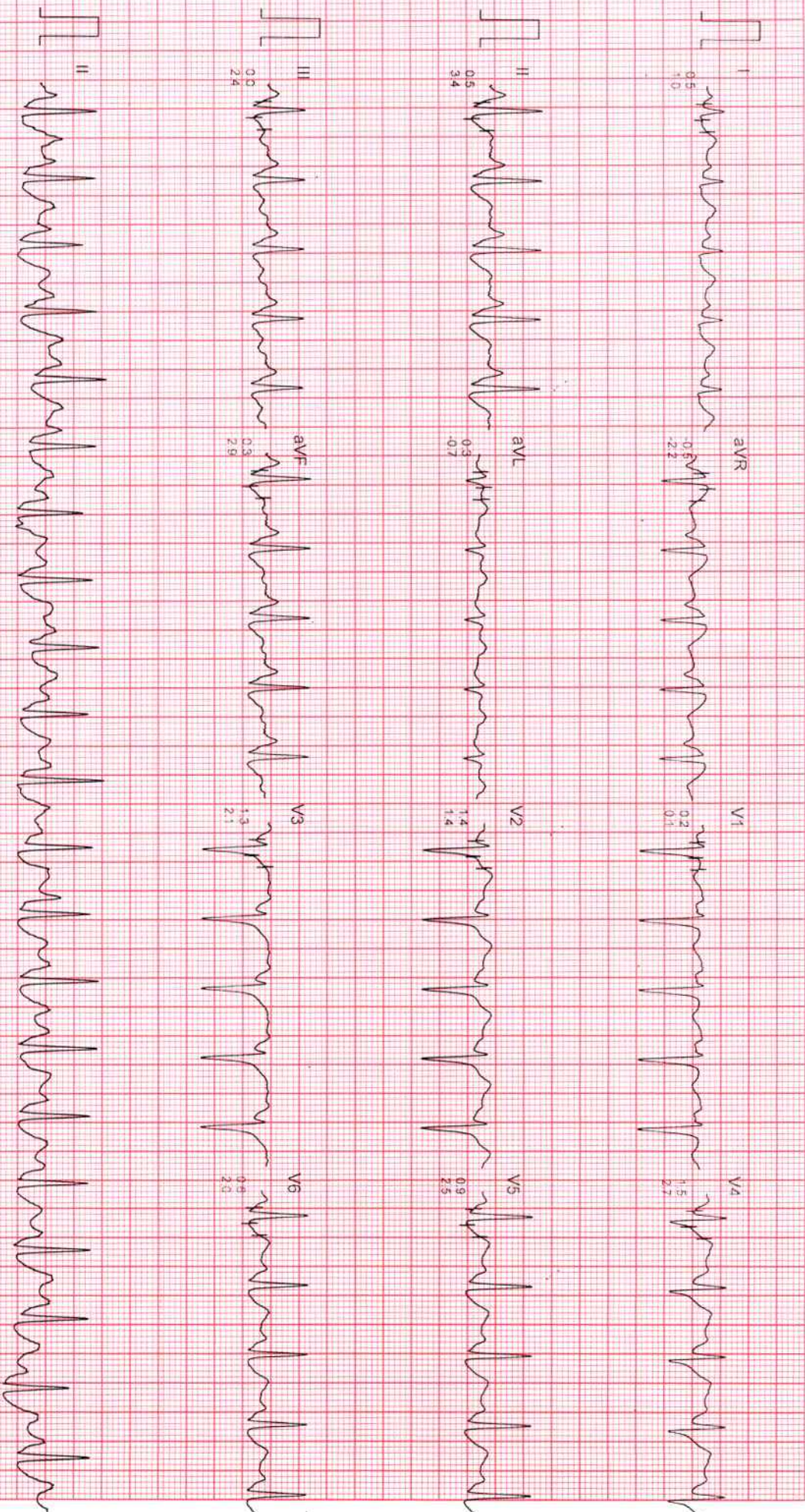

Filtered

Computer Corrected Baseline

25mm/sec 10mm/mV

CardiCom, INDIA Ph.:091-731-2620740, TeleFax:091-731-2431214

Ms. KRITIKA KHANAGWAL
I.D. : 265
AGE/SEX : 33/F
RECORDED : 11-4-2024 10:40

RATE : 109 BPM
B.P. : 130/74 mmHg

DR. CHARU KOHLI CLINIC

BRUCE
RECOVERY
PHASE TIME : 2:59

ST @ 10mm/mV
80ms PostJ
SPEED : 0.0 Km./Hr.
GRADE : 0.0 %

LINKED MEDIAN



Filtered Computer Corrected Baseline

25mm/sec 10mm/mV

CardiCom, INDIA Ph.:091-731-2620740, TeleFax:091-731-2431214

DR. CHARU KOHLI CLINIC

Ms. KRITIKA KHANAGWAL

I.D. : 265

AGE/SEX : 33/F

RECORDED : 11-4-2024 10:40

BRUCE

RECOVERY

PHASE TIME : 5:59

ST @ 10mm/mV

80ms PostJ

SPEED : 0.0 Km./Hr.

GRADE : 0.0 %

LINKED MEDIAN

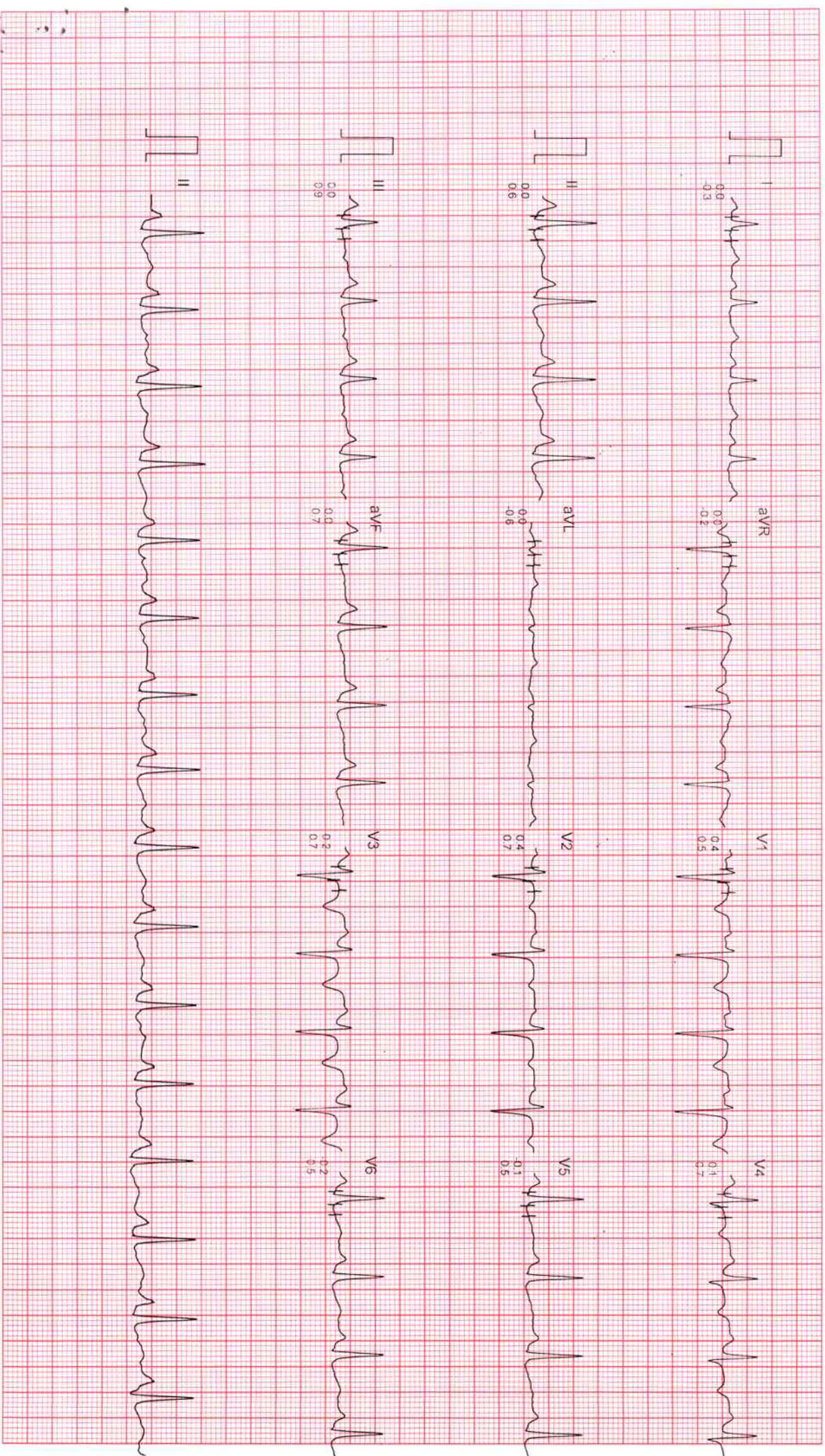

Filtered

Computer Corrected Baseline

25mm/sec 10mm/mV

CardiCom, INDIA Ph.:091-731-2620740 TeleFax:091-731-2431214



R

KRITIKA KHANAGWAL 33Y/F



 **GPS Map Camera**

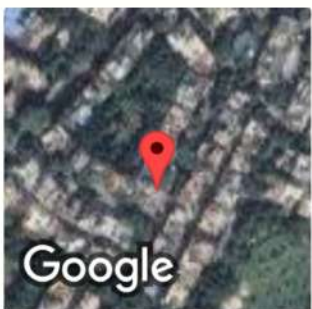

New Delhi, Delhi, India
C-234, Chakrabarti Vithi Rd, Block C, Defence Colony, New Delhi, Delhi
110049, India
Lat 28.570729°
Long 77.229934°
11/04/24 09:31 AM GMT +05:30



Dr. Charu Kohli's Clinic
C-234 Defence Colony, New Delhi-1 10024
Ph 41550792 ,24336960, 24332759
E- mail: drcharukohli@yahoo.com

NAME : KRITIKA KHANGWAL

AGE/SEX : 33Y/F

DATE : 11.04.2024

X - RAY CHEST PA VIEW :

Cardiac shadow is normal.
Aorta is normal.
Bilateral lung fields are clear.
Both costophrenic angles are clear.
Bilateral domes of diaphragm are normal.
No bony injury noted.

IMPRESSION: Normal chest skiagram

Charu Kohli

DR. CHARU KOHLI
MBBS, DMRD
Consultant Radiologist

IMPORTANT: Owing to technical limitations in case of any error in the study, the Doctor cannot be held responsible for claim of damages of any nature and this report is not valid for any Medico-legal aspect.



Registration No.	1024618	Mobile No.	9004864565
Patient Name	Ms. KRITIKA	Registration Date/Time	11/04/2024 09:24:14
Age / Sex	33 Yrs 7 Female 8 Days	Sample Collected Date/Time	11/04/2024 12:19:49
Ref By / Hospital	Others MEDI WHEEL	Report Date/Time	11/04/2024 17:47:22
Collected At	DCKC	Printed Date/Time	11/04/2024 18:15:05

Test Name	Value	Unit	Biological Ref Interval
-----------	-------	------	-------------------------

HAEMATOLOGY

Complete Blood Count (CBC)

Haemoglobin (Hb) ,EDTA <i>Method : Colorimetric</i>	11.7	g/dL	12.0 - 15.0
Total Leucocyte Count (TLC) ,EDTA <i>Method : Electric impedance</i>	07.2	10 ⁹ /L	04.0 - 11.0
Red Blood Cell (RBC) ,EDTA <i>Method : Electric impedance</i>	4.64	10 ⁶ /uL	3.80 - 4.80
Hematocrit (HCT /PCV) ,EDTA <i>Method : Pulse height detection</i>	36.5	%	36.0 - 46.0
Mean Corp Volume (MCV) ,EDTA <i>Method : Calculated</i>	78.6	fL	83.0 - 101.0
Mean Corp Hb (MCH) ,EDTA <i>Method : Calculated</i>	25.2	pg	27.0 - 32.0
Mean Corp Hb Conc (MCHC) ,EDTA <i>Method : Calculated</i>	32.0	g/dL	31.5 - 34.5
Platelet Count(PLT) ,EDTA <i>Method : Electric impedance/Microscopy</i>	256.00	10 ³ /uL	150.00 - 410.00
RDW- CV% ,EDTA	15.4	%	11.6 - 14.0
Differential Leucocyte Count <i>Method : Microscopy</i>			
Neutrophil ,EDTA	58.0	%	40.0 - 80.0
Lymphocyte ,EDTA	35.0	%	20.0 - 45.0
Eosinophil ,EDTA	3.0	%	1.0 - 6.0
Monocyte ,EDTA	4.0	%	2.0 - 10.0
Basophil ,EDTA	0.0	%	0.0 - 2.0
ESR ,EDTA <i>Method : Westergreen</i>	18	mm/1st hr.	00 - 20

Page No: 1 of 9

Checked By :- POOJA



DR. NEELU CHHABRA
MD. PATHOLOGIST

At Your Home: Collection of Blood Samples, ECG, Digital X-Ray

Occupational Health Service ■ Diagnostic & Preventive ■ Health Assessment ■ Periodic Preventive Health Camps ■ Corporate Health Checks

Ultrasound | Digital X Ray | DEXA | Mammography | Path Lab | ECHO | TMT | Healthchecks | PFT | Holter | Audiometry



Registration No.	1024618	Mobile No.	9004864565
Patient Name	Ms. KRITIKA	Registration Date/Time	11/04/2024 09:24:14
Age / Sex	33 Yrs 7 Months 18 Days Female	Sample Collected Date/Time	11/04/2024 12:19:49
Ref By / Hospital	Others MEDI WHEEL	Report Date/Time	11/04/2024 17:38:51
Collected At	DCKC	Printed Date/Time	11/04/2024 18:15:05

Test Name	Value	Unit	Biological Ref Interval
-----------	-------	------	-------------------------

Blood Group ABO ,EDTA

Method : Forward Grouping

"B"

Rh Typing ,EDTA

Method : Forward Grouping

POSITIVE

HbA1c ,EDTA

Method : Photometric method

5.3 %

INTERPRETATIONS:-

NORMAL RANGE **4.00 - 5.60** %

Pre Diabetic/ Higher chance of getting diabetes	5.70	- 6.20	%
Good Diabetic Control	6.20	- 6.80	%
Fair Diabetic Control	6.80	- 7.60	%
Uncontrolled Diabetes -action suggested	>7.6		%

Note:-

Glycosylated Haemoglobin is a specific component of HBA1C and is the blood glucose bound to it. This test is an index of carbohydrate in balance during the preceding two months. The estimation is of greater importance for specific group of patient. This result are not affected by time, meal intake exercise, diabetic drugs, emotional Stress etc. HbA1c should be routinely monitored ideally at least every 3 months.





Registration No.	1024618	Mobile No.	9004864565
Patient Name	Ms. KRITIKA	Registration Date/Time	11/04/2024 09:24:14
Age / Sex	33 Yrs 7 Female 18 Days	Sample Collected Date/Time	11/04/2024 12:19:49
Ref By / Hospital	Others MEDI WHEEL	Report Date/Time	11/04/2024 16:04:54
Collected At	DCKC	Printed Date/Time	11/04/2024 18:15:05

Test Name	Value	Unit	Biological Ref Interval
-----------	-------	------	-------------------------

BIOCHEMISTRY

LIPID PROFILE

Total Lipids ,Serum Plain	300	mg/dl	400 - 700
Serum Cholesterol ,Serum Plain <i>Method : CHOD-POD</i>	119	mg/dl	0 - 200
Serum Triglycerides ,Serum Plain <i>Method : GPO-POD</i>	62	mg/dl	40 - 140
Serum HDL Cholesterol ,Serum Plain <i>Method : Direct Method</i>	51	mg/dl	40 - 70
Serum LDL Cholesterol ,Serum Plain <i>Method : Calculated</i>	55.6	mg/dl	30.0 - 100.0
Serum VLDL Cholesterol ,Serum Plain <i>Method : Calculated</i>	12.4	mg/dl	24.0 - 45.0
Total CHO/HDL Cholesterol Ratio ,Serum Plain <i>Method : Calculated</i>	2.33		
LDL/HDL Cholesterol Ratio ,Serum Plain <i>Method : Calculated</i>	1.09		

Guidelines for Total Blood Cholesterol Levels on 11 to 12 hour fasting samples.

Desirable : Less than 200 mg/dl

Borderline High Risk : 200 to 239 mg/dl

High Risk : 240 mg/dl and over, on repeated values

Optimal Level for Cardiac Patients : Less than 200 mg/dl

HDL-C : High HDL has generally been found to be protective, decreasing the risk of coronary Artery disease (CAD) in most people. However, some recent studies have shown that in some people with high HDL, the HDL is not protective and may, in fact result in higher risk for CAD than in people with normal HDL levels. In one study it was shown that people with CAD and high HDL had underlying genetic anomalies in enzymes important in lipid turnover. Another study showed that high levels of abnormally large HDL particles were associated with increased risk of CAD. Factors that elevate HDL concentrations include chronic alcoholism, treatment with oral estrogen replacement therapy, extensive aerobic exercise, and treatment with niacin, statins, or fibrates. Smoking reduces levels of HDL cholesterol, while quitting smoking leads to a rise in the plasma HDL level.

Triglycerides Female 40 - 140
Male 60 - 165

Adult levels:

Optimal <100 mg/dL

Near Optimal/ above optimal 100 -129 mg/dL

Borderline high 130 - 159 mg/dL

High 160 - 189 mg/dL

Very High ≥ 190 mg/dL

KIDNEY FUNCTION TEST (KFT)

Blood Urea ,Serum Plain <i>Method : Urease -UV</i>	27.6	mg/dl	15.0 - 45.0
Serum Creatinine ,Serum Plain <i>Method : Modified Jaffe's</i>	0.94	mg/dl	0.50 - 1.50

Checked By :- POOJA

DR.NEELU CHHABRA
MD. PATHOLOGIST

At Your Home: Collection of Blood Samples, ECG, Digital X-Ray

Occupational Health Service ■ Diagnostic & Preventive ■ Health Assessment ■ Periodic Preventive Health Camps ■ Corporate Health Checks

Ultrasound | Digital X Ray | DEXA | Mammography | Path Lab | ECHO | TMT | Healthchecks | PFT | Holter | Audiometry



Registration No.	1024618	Mobile No.	9004864565
Patient Name	Ms. KRITIKA	Registration Date/Time	11/04/2024 09:24:14
Age / Sex	33 Yrs 7 Female 8 Days	Sample Collected Date/Time	11/04/2024 12:19:49
Ref By / Hospital	Others MEDI WHEEL	Report Date/Time	11/04/2024 17:28:14
Collected At	DCKC	Printed Date/Time	11/04/2024 18:15:05

Test Name	Value	Unit	Biological Ref Interval
-----------	-------	------	-------------------------

Serum Uric Acid ,Serum Plain <i>Method : Uricase- POD</i>	4.97	mg/dl	2.40 - 5.70
Serum Sodium ,Serum Plain <i>Method : ISE Direct</i>	139.0	mmol/L	135.0 - 148.0
Serum Potassium ,Serum Plain <i>Method : ISE Direct</i>	4.50	mmol/L	3.50 - 5.00
Serum Chloride ,Serum Plain <i>Method : ISE DIRECT</i>	102.00	mmol/L	97.00 - 107.00
Serum Calcium ,Serum Plain <i>Method : Arsenazo III</i>	8.90	mg/dl	New Born : 7.8 - 11.2 mg/dl Adult : 8.2 - 10.6 mg/dl



Registration No.	1024618	Mobile No.	9004864565
Patient Name	Ms. KRITIKA	Registration Date/Time	11/04/2024 09:24:14
Age / Sex	33 Yrs 7 Female 18 Days	Sample Collected Date/Time	11/04/2024 12:19:49
Ref By / Hospital	Others MEDI WHEEL	Report Date/Time	11/04/2024 16:04:54
Collected At	DCKC	Printed Date/Time	11/04/2024 18:15:05

Test Name	Value	Unit	Biological Ref Interval
-----------	-------	------	-------------------------

LIVER PROFILE / LFT

Serum Bilirubin (Total) ,Serum Plain <i>Method : DSA Method</i>	0.27	mg/dl	0.00 - 1.20
Serum Bilirubin (Direct) ,Serum Plain <i>Method : DSA Method</i>	0.13	mg/dl	0.00 - 0.30
Serum Bilirubin (Indirect) ,Serum Plain <i>Method : Calculated Parameter</i>	0.14	mg/dl	0.00 - 0.60
SGOT ,Serum Plain <i>Method : IFCC/KINETIC</i>	16.7	IU/l	Males : Upto 46 IU/l Females : Upto 40 IU/l
SGPT ,Serum Plain <i>Method : IFCC/KINETIC</i>	17.5	IU/l	Upto 49 IU/l
Serum Alkaline Phosphatase ,Serum Plain <i>Method : DEA Method</i>	56.0	IU/l	30.0 - 120.0
Serum Total Protein ,Serum Plain <i>Method : Biuret Method</i>	7.79	gm/dl	6.00 - 8.50
Serum Albumin ,Serum Plain <i>Method : BCG Method</i>	4.28	gm/dl	3.20 - 5.50
Globulin ,Serum Plain <i>Method : Calculated</i>	3.51	gm/dl	2.00 - 4.10
A/G Ratio ,Serum Plain <i>Method : Calculated</i>	1.22		1.00 - 2.10
Serum GGTP ,Serum Plain <i>Method : G-Glutamyl Transferase</i>	15.0	U/L	0.0 - 50.0



Registration No.	1024618	Mobile No.	9004864565
Patient Name	Ms. KRITIKA	Registration Date/Time	11/04/2024 09:24:14
Age / Sex	33 Yrs 7 Female 8 Days	Sample Collected Date/Time	11/04/2024 12:19:49
Ref By / Hospital	Others MEDI WHEEL	Report Date/Time	11/04/2024 16:04:54
Collected At	DCKC	Printed Date/Time	11/04/2024 18:15:05

Test Name	Value	Unit	Biological Ref Interval
-----------	-------	------	-------------------------

Blood Sugar (Fasting) ,Plasma F 91.7 mg/dl 70.0 - 110.0
Method : GOD POD





Registration No.	1024618	Mobile No.	9004864565
Patient Name	Ms. KRITIKA	Registration Date/Time	11/04/2024 09:24:14
Age / Sex	33 Yrs 7 Female 18 Days	Sample Collected Date/Time	11/04/2024 12:19:49
Ref By / Hospital	Others MEDI WHEEL	Report Date/Time	11/04/2024 17:41:10
Collected At	DCKC	Printed Date/Time	11/04/2024 18:15:05

Test Name	Value	Unit	Biological Ref Interval
-----------	-------	------	-------------------------

IMMUNOASSAY

TOTAL THYROID PROFILE

Total T3 ,Serum Plain	1.25	ng/mL	0.69 - 2.15
Total T4 ,Serum Plain	8.71	ug/dl	5.20 - 12.70
TSH	2.70	uIU/ml	0.30 - 4.50

Comment :

Age Group	Biological Reference Range
1-2 Days	3.2-3.43 uIU/ml
3-4 Days	0.7-15.4 uIU/ml
15 Days - 5 Months	1.7-9.1 uIU/ml
5 Months - 2 Years	0.7-6.4 uIU/ml
2 Years - 12 Years	0.64-6.27 uIU/ml
12 Years - 18 Years	0.51-4.94 uIU/ml
> 18 Years	0.35-5.50 uIU/ml

Adults

Note: TSH levels are subject to circadian variation, rising several hours before the onset of sleep, reaching peak levels between 11 pm to 6 am. Nadir concentrations are observed during the afternoon. Diurnal variation in TSH level approximates + 50 %, hence time of the day has influence on the measured serum TSH concentration. Although elevated TSH levels are nearly always indicative of primary hypothyroidism, and may be seen in secondary thyrotoxicosis.

Newborn

In a very low birth weight baby (particularly premature neonates) immaturity of the hypothalamic-pituitary - thyroid axis may mask primary congenital hypothyroidism. It is recommended that the test be repeated two weeks after birth in babies 1000-1500 gm and at four weeks in those <1000 gm. Specimen collection prior to 24 hours of age, after blood transfusion and prematurity can affect this screening.

Nearly 90% of CH cases are detected by newborn screening. A small number of children may test normal on the newborn screen but later develop hypothyroidism.





Registration No.	1024618	Mobile No.	9004864565
Patient Name	Ms. KRITIKA	Registration Date/Time	11/04/2024 09:24:14
Age / Sex	33 Yrs 7 Months 18 Days Female	Sample Collected Date/Time	11/04/2024 12:19:49
Ref By / Hospital	Others MEDI WHEEL	Report Date/Time	11/04/2024 18:13:30
Collected At	DCKC	Printed Date/Time	11/04/2024 18:15:05

Test Name	Value	Unit	Biological Ref Interval
-----------	-------	------	-------------------------

CLINICAL PATHOLOGY

URINE ROUTINE EXAMINATION

URE PHYSICAL EXAMINATION

Colour ,URINE	Yellow		Pale Yellow
Volume ,URINE	25	mL	
Appearance ,URINE	S. Turbid		Clear

URE CHEMICAL EXAMINATION

Reaction ,URINE	Acidic		Acidic
Ph (Strip Method) ,URINE	6.0		5.0
Specific Gravity ,URINE	1.030		1.000
Protein (Strip Method) ,URINE	Nil		Nil
Glucose (Strip Method) ,URINE	Nil		Nil

URE MICROSCOPY EXAMINATION

Pus Cells ,URINE	2 - 3	/HPF	0 - 1
Epithelial Cells ,URINE	8 - 10	/HPF	0 - 1
RBC's ,URINE	Nil	/HPF	Nil
Casts ,URINE	Nil		
Crystals ,URINE	Nil		
Bacteria ,URINE	Present		Absent
Mucus Thread ,URINE	Nil		Nil
Other ,URINE	Nil		

Page No: 8 of 9

Checked By :- POOJA



DR. NEELU CHHABRA
MD. PATHOLOGIST

At Your Home: Collection of Blood Samples, ECG, Digital X-Ray

Occupational Health Service ■ Diagnostic & Preventive ■ Health Assessment ■ Periodic Preventive Health Camps ■ Corporate Health Checks

Ultrasound | Digital X Ray | DEXA | Mammography | Path Lab | ECHO | TMT | Healthchecks | PFT | Holter | Audiometry



Registration No.	1024618	Mobile No.	9004864565
Patient Name	Ms. KRITIKA	Registration Date/Time	11/04/2024 09:24:14
Age / Sex	33 Yrs 7 Female 8 Days	Sample Collected Date/Time	11/04/2024 12:19:49
Ref By / Hospital	Others MEDI WHEEL	Report Date/Time	11/04/2024 17:47:22
Collected At	DCKC	Printed Date/Time	11/04/2024 18:15:05

Test Name	Value	Unit	Biological Ref Interval
-----------	-------	------	-------------------------

URE SUGAR (FASTING) , URINE

NIL

*** End of Report ***



11-04-2024 10:24:13

12.20 s
78.00 kV
8.00 mA

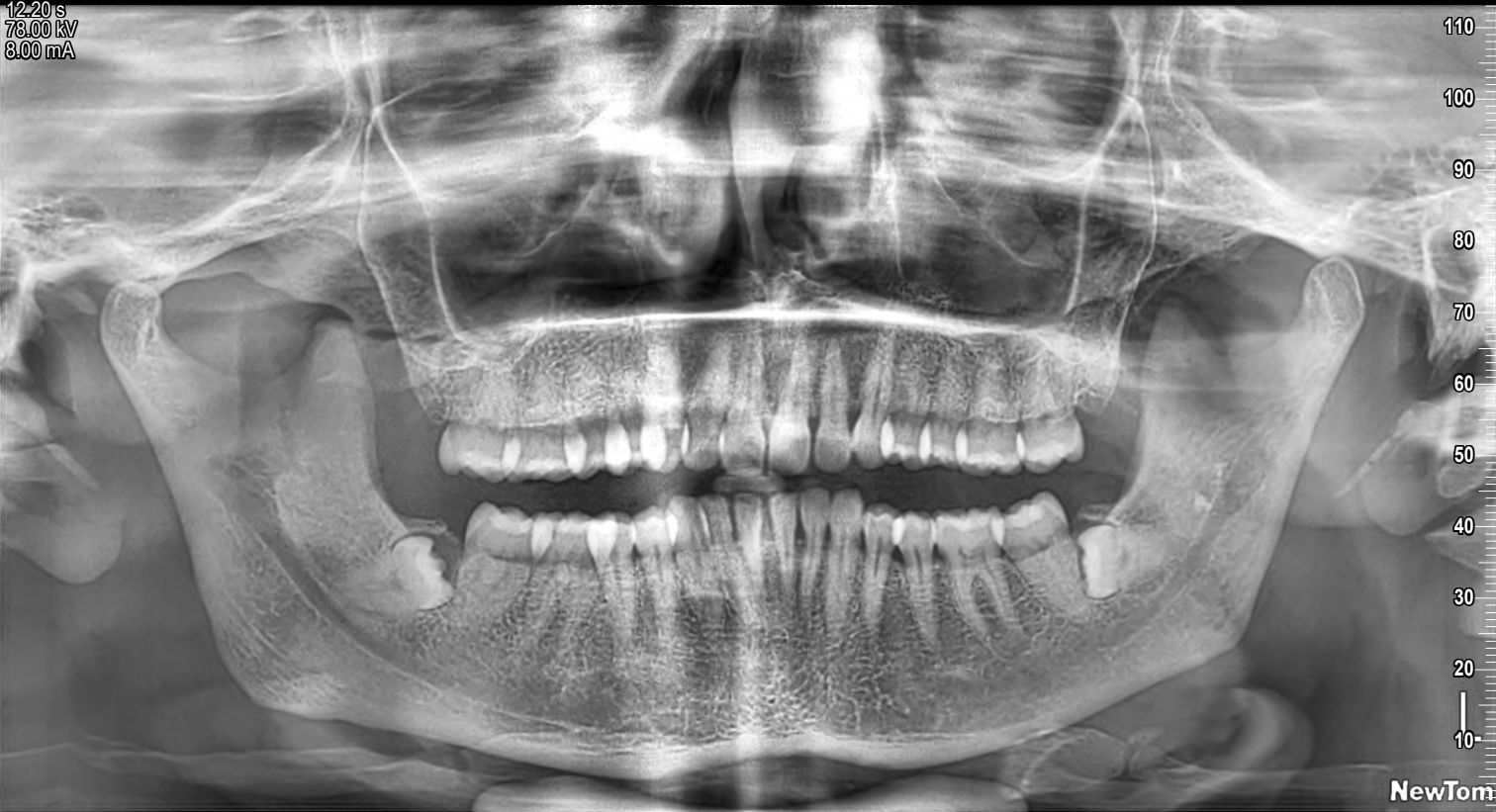

11-04-2024 10:24:13

12.20 s
78.00 kV
8.00 mA

