

Dr. RAVIKANTI NAGARAJU
MBBS, DNB
APMC72726
GENERAL PHYSICIAN

Organization Name : ARCOFEMI HEALTHCARE PVT LTD

ReF. Letter No. :

Name : Mrs. RAMA DARASI
UMR No : KAU101022
Address : MAMIDALAPALLI
KARIMNAGAR, TELANGANA

Age : 31 Year(s) / Female
Ref. Doctor :
Visit Type : NORMAL
Phone No : 9704234974

Token

822

Consult.No : KAOC24-000822

Date : 12-Apr-2024

31 yr. female

no h/o on / h/w / Tri
diken

for hyper chole

Bp 110/80 mmHg

SpO2 99%

PR 78 bpm

wt 61.6 kg

Lab

HbA1c : 11.3

FBS : 302 PPS : 429

pl. → Diet, life style, med, exers.

→ TAB. GLYCOMET-Cp2 100 x ① month.

KAU101022

*KAU101022

→ Need to FBS/PPS after ① month / hr

KAOC24-000822

*KAOC24-000822



Dr. PRATHISTA RAO
93847

GYNAECOLOGY

Organization Name : ARCOFEMI HEALTHCARE PVT LTD

Ref. Letter No. :

Name : Mrs. RAMA DARASI

Age : 31 Year(s) / Female

UMR No : KAU101022

Ref. Doctor :

Address : MAMIDALAPALLI
KARIMNAGAR, TELANGANA

Visit Type : NORMAL

Phone No : 9704234974

Token

823

Consult.No : KAOC24-000823

Date : 12-Apr-2024

Denero DMU

o/E

pt-clcld

p/A - soft

Bp 110/80 mmHg

SpO2 99.1

PR 78 bpm

wt 61.6 kgs

ML - 700 Gms

P.L.A.

♀ - 5yo

♀

Menses - Regular

♀

Refer to Dr. Niharajulu
i/v/o Denero DMU

KAU101022

*KAU101022

KAOC24-000823

*KAOC24-000823





DEPARTMENT OF HAEMATOLOGY A UNIT OF SAHRUDAYA HEALTHCARE PVT LTD.

Patient Name : Mrs. RAMA DARASI	Age /Gender : 31 Y(s)/Female
Bill No/ UMR No : KAB240412007/KAU101022	Referred By : Dr. RAVIKANTI NAGARAJU MBBS, DN
Received Dt : 12-Apr-24 09:21 am	Report Date : 12-Apr-24 12:38 pm

<u>Parameter</u>	<u>Specimen</u>	<u>Result Values</u>	
BLOOD GROUPING AND RH			
BLOOD GROUP	Blood	" B "	
Rh (D) Typing		NEGATIVE	
E S R		34mm/1st hr	Male : 0 - 10.0 mm/hr Female : 0 - 20.0 mm/hr
CBP(COMPLETE BLOOD PICTURE)			
Haemoglobin		14.7	11.0 - 16.5 gm%
RBC.		5.16	3.5 - 4.5 mill / cumm
WBC Count		7.600	4,000 - 11,000 cells/cum
DIFFERENTIAL COUNT			
Polymorphs	blood	62	40 - 75 %
Lymphocytes		31	20 - 40 %
Monocytes		05	2 - 10 %
Eosinophils		02	1 - 6 %
Basophils		00	0 - 2 %
Platelet count		1.67.000	1.5 - 4.0 Lakhs/Cumm
Haemotocrit(PCV)		44	35.0 - 50.0 Vol%
Mean Cell Volume (MCV)		86	80 - 97 fl
Mean Cell Haemoglobin (MCH)		28	27 - 32 pg
Mean Cell Haemoglobin Concentration (MCHC)		33	31.5 - 36.0 gms%

*** End Of Report ***

Suggested Clinical Correlation * If necessary, Please discuss

Dr. RACHAKONDA SUHELA, MD (PATHOLOGY)
CONSULTANT PATHOLOGIST

Printed By : RAJUT

Printed On : 12-Apr-2024 12:42:07 PM

System Name : MC-KNR-D052

A UNIT OF SAHRUDAYA HEALTHCARE PVT LTD.

Civil Hospital back side, Near Nehru Statue, Karimnagar, Telangana 505001
T:+91 40 6833 4455
info@medicoverhospitals.in

www.medicoverhospitals.in



DEPARTMENT OF BIOCHEMISTRY UNIT OF SAHRUDAYA HEALTHCARE PVT LTD

Patient Name : Mrs. RAMA DARASI	Age / Gender : 31 Y(s)/Female
Bill No/ UMR No : KAB240412007/KAU101022	Referred By : Dr. RAVIKANTI NAGARAJU MBBS, DN
Received Dt : 12-Apr-24 09:21 am	Report Date : 12-Apr-24 12:38 pm

<u>Parameter</u>	<u>Specimen</u>	<u>Result Values</u>	<u>Biological Reference Interval</u>	<u>Method</u>
GLYCOSYLATED HAEMOGLOBIN (HBA1C)				
HbA1c	EDTA Blood	11.3	Non Diabetic : 4 - 6 % Good Control : 6 - 7 % Fair Control : 7 - 8 % Poor Control : 8 - 10 % Very Poor Control : > 10 %	Ion exchange resin
Post Prandial Blood Sugar		429	DIABETES : >= 200 md/dl NORMAL : 70 - 139 mg/dl PREDIABETES : 140 - 199 mg/dl	TRINDERS METHOD
PLBS(POST LUNCH URINE SUGAR)		++++	NIL - NIL	
Fasting Blood Sugar		302	NORMAL : 70.0 - 109.0 mg/dl PREDIABETES : 110 - 125 mg/dl DIABETES : >= 126 md/dl	TRINDERS METHOD
Fasting Urine Sugar		+++		

*** End Of Report ***

Suggested Clinical Correlation * If necessary, Please discuss

Dr. RACHAKONDA SUHELA, MD (PATHOLOGY)
CONSULTANT PATHOLOGIST

Printed By : RAJUT

Printed On : 12-Apr-2024 12:42:38 PM

System Name : MC-KNR-D052

A UNIT OF SAHRUDAYA HEALTHCARE PVT LTD.

Civil Hospital back side, Near Nehru Statue, Karimnagar, Telangana 505001
T:+91 40 6833 4455
info@medicoverhospitals.in

www.medicoverhospitals.in





DEPARTMENT OF BIOCHEMISTRY A UNIT OF SAHRUDAYA HEALTHCARE PVT LTD

Patient Name : Mrs. RAMA DARASI **Age / Gender** : 31 Y(s)/Female
Bill No/ UMR No : KAB240412007/KAU101022 **Referred By** : Dr. RAVIKANTI NAGARAJU MBBS, DN
Received Dt : 12-Apr-24 09:21 am **Report Date** : 12-Apr-24 12:38 pm

Parameter	Specimen	Result Values	Biological Reference Interval	Method
LIPID PROFILE				
Total Cholesterol	Serum	234	Borderline high : 200 - 239 mg/dl High : > 240 mg/dl Desirable : < 200 mg/dl	TRINDERS METHOD
HDL Cholesterol		59	High : > 60 mg/dl Low : < 40 mg/dl	Phosphotungstate
LDL Cholesterol		151	Optimal : < 100 mg/dl Borderline high : 130 - 159 mg/dl High : 160 - 189 mg/dl above optimal : 100 - 129 mg/dl	Calculation
VLDL Cholesterol		24	6 - 35 mg/dl	Calculation
Triglycerides		121	Very high : > 500 mg/dl High : 200 - 499 mg/dl Borderline high : 150 - 199 mg/dl	GPO-TRINDERS METHOD
Uric Acid		3.3	2.4 - 5.7 mg/dl	Enzymatic Uricase/End point

*** End Of Report ***

Suggested Clinical Correlation * If necessary, Please discuss

Dr. RACHAKONDA SUHELA, MD (PATHOLOGY)
CONSULTANT PATHOLOGIST

Printed By : RAJUT

Printed On : 12-Apr-2024 12:42:54 PM

System Name : MC-KNR-D052

A UNIT OF SAHRUDAYA HEALTHCARE PVT LTD.

Civil Hospital back side, Near Nehru Statue, Karimnagar, Telangana 505001
T:+91 40 6833 4455
info@medicoverhospitals.in

www.medicoverhospitals.in





DEPARTMENT OF BIOCHEMISTRY

A UNIT OF SAHRUDAYA HEALTHCARE PVT LTD.

Patient Name : Mrs. RAMA DARASI	Age / Gender : 31 Y(s)/Female
Bill No/ UMR N&AB240412007/KAU101022	Referred By : Dr.:RAVIKANTI NAGARAJU MBBS, DN
Received Dt : 12-Apr-24 09:21 am	Report Date : 12-Apr-24 12:38 pm

RENAL FUNCTION TEST

<u>Parameter</u>	<u>Result Values</u>	<u>Biological Reference Interval</u>	<u>Method</u>
Serum sodium	140	135.0 - 146.0 meq/L	Ion Selective Electrode
Serum potassium	4.1	3.5 - 5.5 meq/L	Ion Selective Electrode
Serum Chloride	102	95.0 - 105.0 meq/L	Ion Selective Electrode
Serum Creatinine	0.7	0.6 - 1.4 .mg/dl	
Blood Urea	19	15.0 - 40.0 mg/dl	Urease-GLDH
Uric Acid	3.3	2.4 - 5.7 mg/dl	Enzymatic Uricase/End point

*** End Of Report ***

Suggested Clinic : RAJUT

LAB INCHARGE

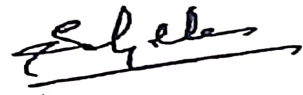
Dr. RACHAKONDA SUHELA, MD (PATHOLOGY)
CONSULTANT PATHOLOGIST

Printed By : RAJUT

Printed On : 12-Apr-2024 12:43:00 PM

System Name : MC-KNR-D052

A UNIT OF SAHRUDAYA HEALTHCARE PVT LTD.

Civil Hospital back side, Near Nehru Statue, Karimnagar, Telangana 505001
T:+91 40 6833 4455
info@medicoverhospitals.in

www.medicoverhospitals.in



Scanned with OKEN Scanner



DEPARTMENT OF BIOCHEMISTRY

A UNIT OF SAHRUDAYA HEALTHCARE PVT LTD.

Patient Name : Mrs. RAMA DARASI	Age / Gender 31 Y(s)/Female
Bill No/ UMR No AB240412007/KAU101022	Referred By Dr.:RAVIKANTI NAGARAJU MBBS, DN
Received Dt : 12-Apr-24 09:21 am	Report Date 12-Apr-24 12:38 pm

LIVER FUNCTION TEST

<u>Parameter</u>	<u>Specimen</u>	<u>Result Values</u>	<u>Biological Reference Interval</u>	
Total Bilirubin	Blood	0.3	0.3 - 1.2 mg/dl	Jendrassik & Grof
Direct Bilirubin		0.1	0.0 - 0.3 mg/dl	DPD
Indirect Bilirubin		0.2		Calculation
Serum Alkaline Phosphatase		101	42 - 98 U/L	Paranitro Phenyl phosphate kinase
SGPT/ALT		21		UV Kinetic LDH-Alanine
SGOT/AST		17	0 - 31 U/L	UV Kinetic LDH
Total Proteins		6.9	6.6 - 8.3 gms/dl	Biuret
Serum Albumin		4.8	3.5 - 5.2 g/dL	Bromocresol green
Serum Globulin		2.1	1.80 - 3.60 gms/dl	

*** End Of Report ***

Suggested Clinical Correlation * If necessary, Please discuss

LAB INCHARGE

Dr. RACHAKONDA SUHELA, MD (PATHOLOGY)

CONSULTANT PATHOLOGIST

Printed By : RAJUT

Printed On : 12-Apr-2024 12:42:15 PM

System Name : MC-KNR-D052

A UNIT OF SAHRUDAYA HEALTHCARE PVT LTD.

Civil Hospital back side, Near Nehru Statue, Karimnagar, Telangana 505001
T:+91 40 6833 4455
info@medicoverhospitals.in

www.medicoverhospitals.in



Scanned with OKEN Scanner



DEPARTMENT OF BIQCHEMISTRY

A UNIT OF SAHRUDAYA HEALTHCARE PVT LTD

Patient Name : Mrs. RAMA DARASI
Age /Gender 31 Y(s)/Female
Bill No/ UMR N&AB240412007/KAU101022
Referred By Dr.:RAVIKANTI NAGARAJU MBBS, DN
Received Dt : 12-Apr-24 09:21 am
Report Date 12-Apr-24 12:38 pm

THYROID PROFILE

Parameter	Specimen	Result Values	Biological Reference Interval	Method
T3	Serum	1.68	0.67 - 1.81 ng/mL	ELFA
T4		5.63	4.66 - 9.32 µg/dL	ELFA
TSH		2.45	0.25 - 5.00 µIU/ml	ELFA

*** End Of Report ***

Suggested Clinical Correlation * If necessary, Please discuss

LAB INCHARGE

Dr. RACHAKONDA SUHELA, MD (PATHOLOGY)
CONSULTANT PATHOLOGIST

Printed By : RAJUT

Printed On : 12-Apr-2024 12:42:27 PM

System Name : MC-KNR-D052

A UNIT OF SAHRUDAYA HEALTHCARE PVT LTD.

Civil Hospital back side, Near Nehru Statue, Karimnagar, Telangana 505001
T:+91 40 6833 4455
info@medicoverhospitals.in

www.medicoverhospitals.in





DEPARTMENT OF PATHOLOGY

A UNIT OF SAHRUDAYA HEALTHCARE PVT LTD

Patient Name : Mrs. RAMA DARASI	Age / Gender : 31 Y(s)/Female
Bill No/ UMR No : KAB240412007/KAU101022	Referred By : Dr. RAVIKANTI NAGARAJU MBBS
Received Dt : 12-Apr-24 09:21 am	Report Date : 12-Apr-2024 12:38 pm

COMPLETE URINE EXAMINATION

<u>Parameter</u>	<u>Specimen</u>	<u>Result Values</u>	<u>Method</u>
PHYSICAL EXAMINATION			
Colour	Urine	Pale yellow	
Appearance		Clear	
Reaction		Acidic	
Specific gravity		1.025	
CHEMICAL EXAMINATION			
Protein		Nil	
Sugar		+++	
Blood		Negative	
MICROSCOPIC EXAMINATION			
Pus Cells		2-3/hpf	
Epithelial Cells		2-4/hpf	
R.B.C.		Nil	
*** End Of Report ***			

Suggested Clinical Correlation * If necessary, Please discuss

Lab Incharge

Test results related only to the item tested.

No part of the report can be reproduced without written permission of the laboratory.

A UNIT OF SAHRUDAYA HEALTHCARE PVT LTD.
Civil Hospital back side, Near Nehru Statue, Karimnagar, Telangana 505001

Printed By: RAJUT
T: 91 40 6833 4455
info@medicoverhospitals.in

Printed On : 12-Apr-2024 12:42:20 PM

System Name: MC-KNR-0052
als.in





PATIENT NAME: Rama.D
BILL: KAB240412007



AGE: 31/F
A UNIT OF SAHRUDAYA HEALTHCARE PVT LTD.
DATE: 12-04-2024

USG ABDOMEN & PELVIS

- * LIVER : Normal in size and echotexture.
No evidence of any focal solid or cystic lesions.
No evidence of any intrahepatic biliary dilatation.
 - * GALL BLADDER : Well distended. Wall thickness is normal.
No evidence of calculi or sludge.
 - * CBD &PV : Normal.
 - * PANCREAS : Visualized aspect appears normal.
 - * SPLEEN : Normal in size and echotexture.
No evidence of focal lesions or calcification.
 - * RIGHT KIDNEY : Normal in size and echotexture. CMD maintained.
No evidence of any pelvicalyceal dilatation.
 - * LEFT KIDNEY : Normal in size and echotexture. CMD maintained.
No evidence of any pelvicalyceal dilatation.
 - * URINARY BLADDER : Well distended. No calculi seen.
 - * UTERUS : Uterus is anteverted and normal in size.
Endometrial thickness normal (10 mm).
 - * BOTH OVARIES : Right ovary : Normal.
Left ovary :Sub optimally visualized.
- No evidence of any free fluid in peritoneal cavity and pelvis .

A UNIT OF SAHRUDAYA HEALTHCARE PVT LTD.

Civil Hospital back side, Near Nehru Statue, Karimnagar, Telangana 505001
T:+91 40 6833 4455
info@medicoverhospitals.in

www.medicoverhospitals.in





A UNIT OF SAHRUDAYA HEALTHCARE PVT LTD.

IMPRESSION:

No significant sonological abnormality detected in present study.

- For clinical correlation.

A handwritten signature in black ink, appearing to read 'Anvesh Reddy'.

**Dr ANVESH REDDY
MD RADIO-DIAGNOSIS**

A UNIT OF SAHRUDAYA HEALTHCARE PVT LTD.

Civil Hospital back side, Near Nehru Statue, Karimnagar, Telangana 505001
T:+91 40 6833 4455
info@medicoverhospitals.in

[www.medicoverhospitals](http://www.medicoverhospitals.in)



Scanned with OKEN Scanner



MEDICOVER
HOSPITALS

DEPARTMENT OF CARDIOLOGY

A UNIT OF SAHRUDAYA HEALTHCARE PVT LTD

Patient Name : Mrs. RAMA DARASI	Age / Gender : 31 Y(s)/Female
Bill No/ UMR No : KAB240412007/KAU101022	Referred By : Dr. RAVIKANTI NAGARAJU MBBS
Received Dt : 12-Apr-24 09:15 am	Report Date : 12-Apr-2024 10:56 am

2D ECHO WITH COLOUR DOPPLER

MITRAL VALVE	NORMAL
TRICUSPID VALVE	NORMAL
AORTIC VALVE	NORMAL
PULMONARY VALVE	NORMAL
RIGHT VENTRICLE	NORMAL
RIGHT ATRIUM	NORMAL
LEFT ATRIUM	3.0cm.
LEFT VENTRICLE	LVEDD= 3.8cm X LVESD=2.5 cm; EF= 65% IVSD=0.8cm LVPWD=0.8cm
IAS	INTACT
IVS	INTACT
AORTA	2.8cm
PULMONARY ARTERY	NORMAL
PERICARDIUM	NORMAL
INTRACARDIAC MASS	NIL
DOPPLER STUDY	MITRAL INFLOW: E>A AORTIC FLOW VELOCITY: 1.2 m/s PULMONARY FLOW VELOCITY: 0.8 m/s
COLOUR DOPPLER	MITRAL REGURGITATION: 1+MR MITRAL STENOSIS: NO AORTIC REGURGITATION:NO AORTIC STENOSIS: NO TRICUSPID REGURGITATION: 1+TR (RVSP: 25 mmHg)
IMPRESSION	NORMAL SIZED CARDIAC CHAMBERS NO RWMA NORMAL LV / RV SYSTOLIC FUNCTION (EF:65%) NORMAL LV FILLING PATTERN TRIVIAL MR / TR WITH NO PAH IVC - NORMAL, COLLAPSING -WELL NO PE / CLOTS / VEG. *** End Of Report ***

A UNIT OF SAHRUDAYA HEALTHCARE PVT LTD.

Dr. CARDIOLOGIST CONSULTATION
CONSULTANT CARDIOLOGIST

Civil Hospital back side, Near Nehru Statue, Karimnagar, Telangana 505001

T:+91 40 6833 4455

Printed By : 105623
info@medicoverhospitals.in

Printed On : 12-Apr-2024 10:56:47 AM

System Name : HC-KNR-D041
www.medicoverhospitals.in



Scanned with OKEN Scanner

D. Rama 21/F

12-Apr-24 09:26:48 AM

- NORMAL ECG -

12 Lead, Standard Placement

Unconfirmed Diagnosis

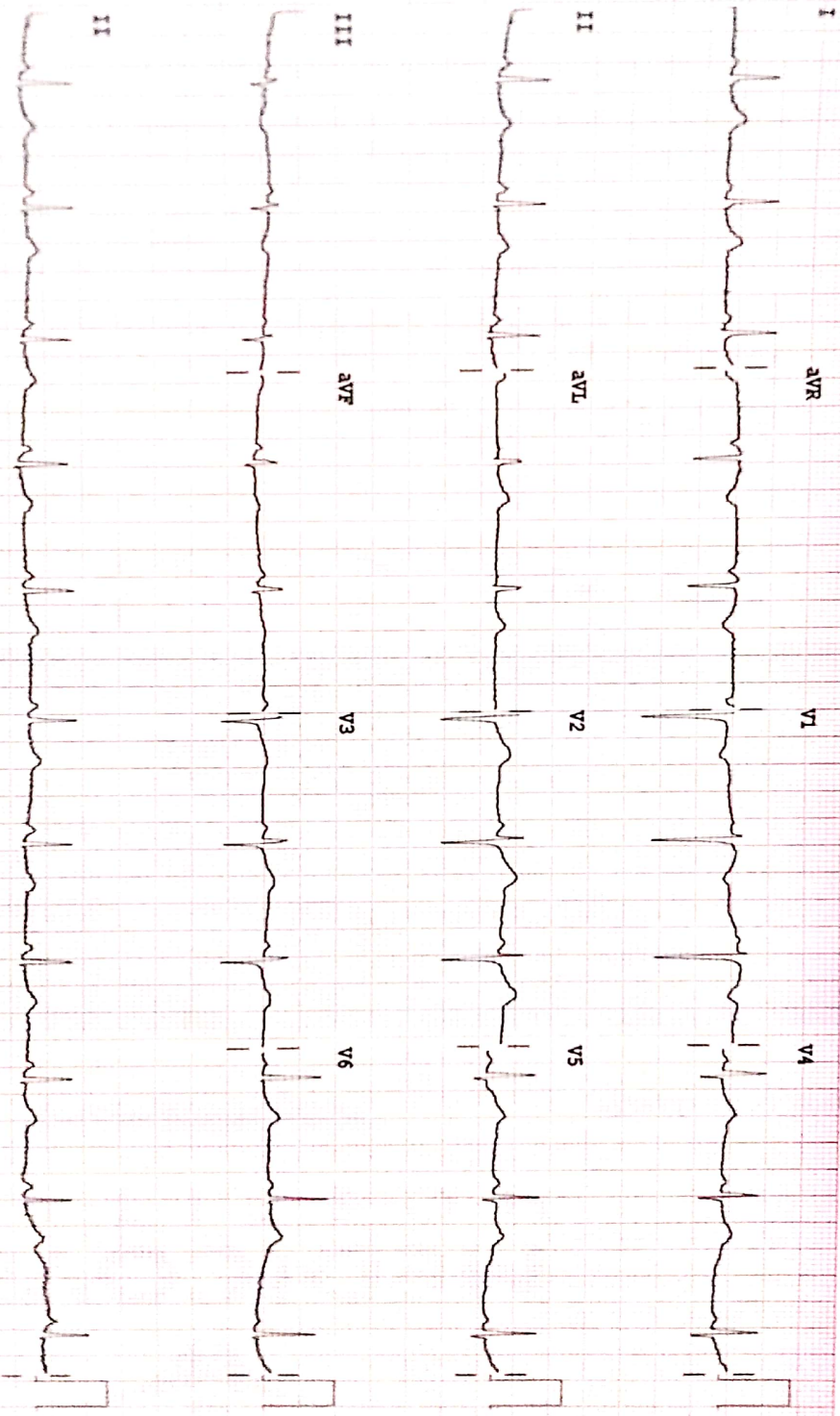

Device: Speed: 25 mm/sec Limb: 10 mm/mV Chest: 10.0 mm/mV

F 60~0.15-100 Hz

100B CL

P?

Image

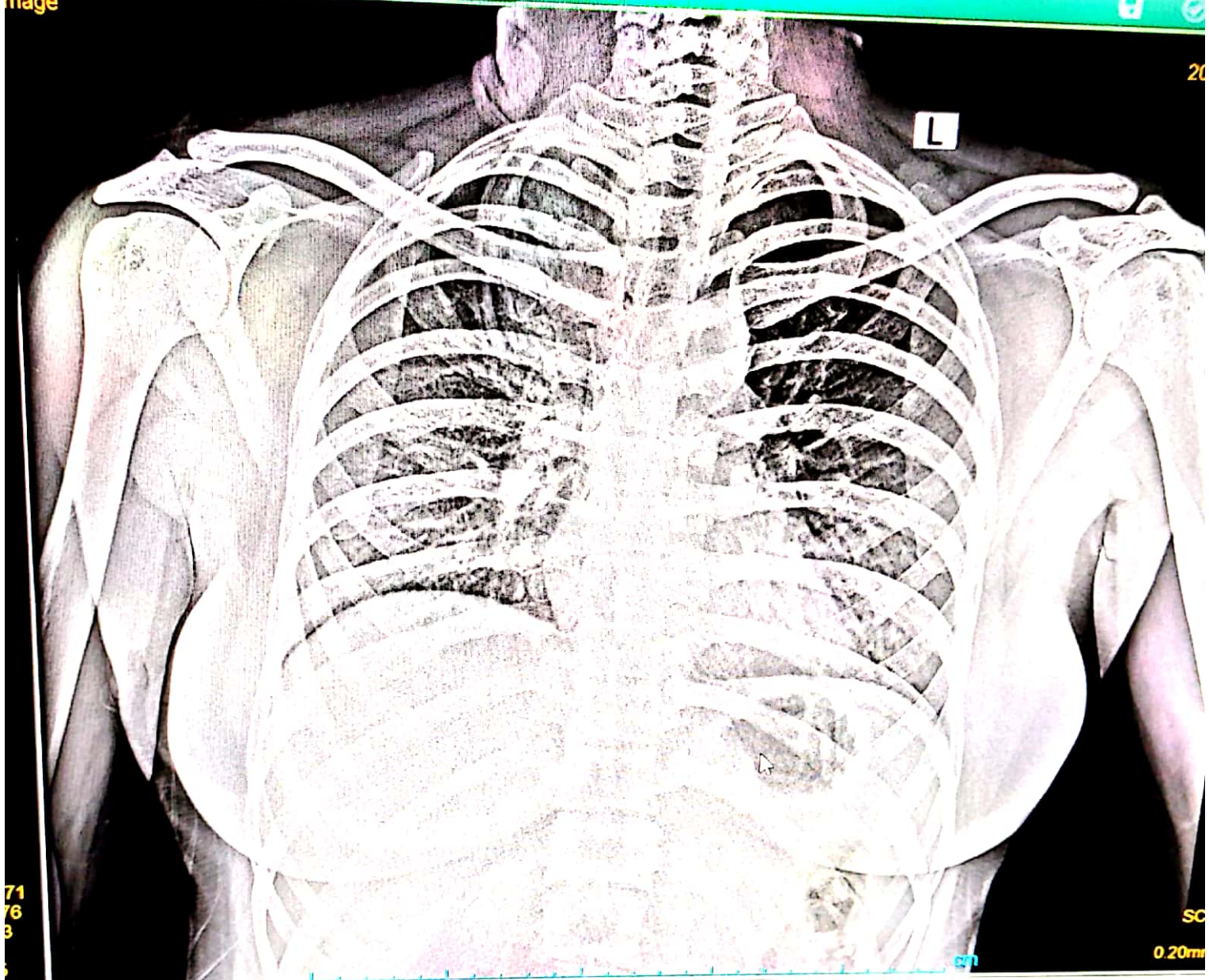

71
76
8

SC
0.20mm