



## Medicover Hospitals

OPP.Cyber Gateway, Behind Cyber Towers,  
In the Lane of IBIS Hotels, Hitech City,



# MEDICOVER HOSPITALS

CHANDANAGAR

### DEPARTMENT OF LABORATORY

<b>Patient Name</b> : Mr. REDDY LINGALA NARSIMHA	<b>Age /Gender</b> : 34 Y(s)/Male
<b>Bill No/ UMR No</b> : MCB171874/CHU2400604	<b>Referred By</b> : Dr. MEDICAL OFFICER
<b>Received Dt</b> : 11-Apr-24 06:39 pm	<b>Report Date</b> : 11-Apr-24 07:10 pm

<u>Parameters</u>	<u>Specimen</u>	<u>Result</u>	<u>Biological Reference Intervals</u>	<u>Method</u>
<b>HBA1C (GLYCOSYLATED HAEMOGLOBIN)</b>				
HBA1C	Whole Blood	5.4	Normal : < 5.7% Pre diabetic : 5.7 % - 6.5 % Diabetic : > 6.5 %	HPLC
MPG(Mean Plasma Glucose)		114.94	Excellent Control : 90 - 120 mg/dl Good Control : 121 - 150 mg/dl	
NOTE				
<b>T3,T4 AND TSH</b>				
T3		1.37	0.8 - 2.0 ng/mL	Method : ECLIA
T4		7.86	5.1 - 14.1 ug/dL	Method : ECLIA
TSH(THYROID STIMULATING HORMONE)		3.88	0.270 - 4.20 uIU/mL	Method : ECLIA
<b>PSA (PROSTATE SPECIFIC ANTIGEN).</b>				
PROSTATE SPECIFIC ANTIGEN (PSA)		1.34	0 - 4.0 ng/mL	Method : ECLIA

\*\*\* End Of Report \*\*\*

Suggested Clinical Correlation \* If necessary, Please discuss

Test results related only to the item tested.

No part of the report can be reproduced without written permission of the laboratory.

**Dr. SWATHI S, MBBS, MD**  
**CONSULTANT HISTO PATHOLOGIST**

**Dr.VIDYA**  
M.D,PATHOLOGY  
CONSULTANT PATHOLOGIST

**Dr.PRAGATHI ERRAM**  
MD.  
CTOR & Consultant Microbiologist

**Dr.LAKSHMI ANUSHA P**  
MD  
CONSULTANT PATHOLOGIST

**Dr.MEGHANA AKULA**  
M.D  
CONSULTANT

**Dr.KIRAN C SUBBARAO**  
MD (AIIMS,DELHI)  
Sr. CONSULTANT PATHOLOGIST

**Dr.ARPITA MISHRA**  
MD  
CONSULTANT BIOCHEMIST



Pre Entry Level  
NABH Accredited



**MEDICOVER**  
HOSPITALS

**DEPARTMENT OF HAEMATOLOGY**

**CHANDANAGAR**

<b>Patient Name</b> : Mr. REDDY LINGALA NARSIMHA	<b>Age / Gender</b> : 34 Y(s)/Male
<b>Bill No/ UMR No</b> : CHB2400758/CHU2400604	<b>Referred By</b> : Dr. GENERAL MEDICINE CONSUL
<b>Bill Dt</b> : 11-Apr-2024 4:23 pm	<b>Report Date</b> : 11-Apr-24 06:58 pm
<b>Receiving Dt</b> : 11-Apr-2024 4:32 pm	<b>Service No</b> : CHB2400758

### COMPLETE BLOOD COUNT

<u>Parameters</u>	<u>Specimen</u>	<u>Result</u>	<u>Biological Reference Intervals</u>	<u>Method</u>
HAEMOGLOBIN	EDTA BLOOD	14.5	13.2 - 17.3 g/dL	Automated Cell Counter cyanmethemoglobin
RED BLOOD CELLS		5.2	4.5 - 6 mill/cumm.	Automated Cell Counter Electrical Impedance
PCV (PACKED CELL VOLUME)		40.0	40 - 50 %	Automated Cell Counter Calculated
MCH (Mean Corpuscular Hemoglobin)		27.7	27 - 32 pg	Automated cell counter calculated
MCHC (Mean Corpuscular Hemoglobin Concentration)		36.4	31.5 - 34.5 g/dl	Automated cell counter calculated
MCV (MEAN CORPUSCULAR VOLUME)		76.0	83 - 101 fl	Automated Cell Counter Calculated
WHITE BLOOD CELLS (WBC)		4,500	4000 - 11000 Cells/cumm.	Automated Cell Counter Electrical Impedance
<u>DIFFERENTIAL COUNT</u>				
NEUTROPHILS		59	40 - 75 %	Microscopy
LYMPHOCYTES		33	20 - 40 %	Microscopy
EOSINOPHILS		03	0 - 6 %	Microscopy
MONOCYTES		05	0 - 10 %	Microscopy
BASOPHILS		00	0 - 1 %	Microscopy
BAND FORMS		00	0 - 1 %	Microscopy
PLATELET COUNT		1.9	1.5 - 4.5 Lakhs/cumm.	Automated Cell Counter Electrical Impedance
<u>PERIPHERAL SMEAR</u>				

\*\*\* End Of Report \*\*\*

*Swathi S*

**CONSULTANT HISTO PATHOLOGIST**

Printed By : 028304

Printed On : 12-Apr-2024 12:04:17 PM

System Name : DESKTOP-1341KQO



Pre Entry Level  
NABH Accredited



**MEDICOVER**  
HOSPITALS

CHANDANAGAR

**DEPARTMENT OF LABORATORY**

<b>Name</b>	: Mr. REDDY LINGALA NARSIMHA	<b>Age /Sex</b>	: 34 Y(s)/Male
<b>Bill Date</b>	: 11-Apr-2024 04:23 PM	<b>UMR No</b>	: CHU2400604
<b>Sample Coll.</b>	: 11-Apr-2024 4:32 PM	<b>Bill No</b>	: CHB2400758
<b>Report Date</b>	: 11-Apr-2024 06:58 PM	<b>Result No</b>	: RES101634
<b>Ref By</b>	: Dr.GENERAL MEDICINE CONSULTATION	<b>Lab No</b>	: 0
		<b>Specimen</b>	: BLOOD

**BLOOD GROUPING RH TYPING**

**BLOOD GROUP** : " O "

**Rh TYPING** : POSITIVE

\*\*\* End Of Report \*\*\*

*Swathi S*

Dr. SWATHI S, MBBS, MD  
CONSULTANT HISTO PAT

**Verified By :** 028304  
Printed By : 028304

**Dispatched By**  
Printed On : 12-Apr-2024 12:04:30 PM

System Name : DESKTOP-I34IKQO



Pre Entry Level  
NABH Accredited



**MEDICOVER**  
HOSPITALS

**DEPARTMENT OF BIOCHEMISTRY**

**CHANDANAGAR**

<b>Patient Name</b> : Mr. REDDY LINGALA NARSIMHA	<b>Age / Gender</b> : 34 Y(s)/Male
<b>Bill No/ UMR No</b> : CHB2400758/CHU2400604	<b>Referred By</b> : Dr. GENERAL MEDICINE CONSUL
<b>Bill Dt</b> : 11-Apr-2024 4:23 pm	<b>Report Date</b> : 11-Apr-24 06:58 pm
<b>Receiving Dt</b> : 11-Apr-2024 4:32 pm	<b>Service No</b> : CHB2400758

**LIPID PROFILE**

<u>Parameters</u>	<u>Specimen</u>	<u>Result</u>	<u>Biological Reference Intervals</u>	<u>Method</u>
<u>LIPID PROFILE</u>				
TOTAL CHOLESTEROL	SERUM	90	Desirable : < 200 mg/dL Border line : 200 - 240 mg/dL High : > 240 mg/dL : 0 - 200 mg/dL	Cholesterol esterase
HDL CHOLESTEROL		27	Desirable : >= 40 mg/dL : 40 - 60 mg/dL	Direct measure-PEG
LDL CHOLESTEROL		38	Border line : 100 - 130 mg/dL Desirable : < 100 mg/dL High : > 130 mg/dL : 100 - 130 mg/dL	Calculated
VLDL		25	0 - 40 mg/dL	Calculated
SERUM TRIGLYCERIDES		125	High : > 400 mg/dL Desirable : < 200 mg/dL Border line : 200 - 240 mg/dL : 0 - 200 mg/dL	Lipoprotein Lipase
TCHL / HDL RATIO		3.3	0.8 - 2.0	Calculated

\*\*\* End Of Report \*\*\*

*Swathi-S*

**CONSULTANT HISTO PATHOLOGIST**

Printed By : 028304

Printed On : 12-Apr-2024 12:04:41 PM

System Name : DESKTOP-I34IKQO



Pre Entry Level  
NABH Accredited



**MEDICOVER**  
HOSPITALS

DEPARTMENT OF BIOCHEMISTRY

CHANDANAGAR

<b>Patient Name</b> : Mr. REDDY LINGALA NARSIMHA	<b>Age / Gender</b> : 34 Y(s)/Male
<b>Bill No/ UMR No</b> : CHB2400758/CHU2400604	<b>Referred By</b> : Dr. GENERAL MEDICINE CONSUL
<b>Bill Dt</b> : 11-Apr-2024 4:23 pm	<b>Report Date</b> : 11-Apr-24 06:58 pm
<b>Receiving Dt</b> : 11-Apr-2024 4:32 pm	<b>Service No</b> : CHB2400758

### LIVER FUNCTION TESTS (LFT)

<u>Parameters</u>	<u>Specimen</u>	<u>Result</u>	<u>Biological Reference Intervals</u>	<u>Method</u>
TOTAL BILIRUBIN	SERUM	1.1	0.2 - 1.1 mg/dL	Diazotization
DIRECT (CONJUGATED) BILIRUBIN		0.2	0.0 - 0.25 mg/dL	Diazotization
INDIRECT BILLIRUBIN		0.9		
SGOT (AST)		21	9 - 48 U/L	Uv kinetic with P5P
SGPT (ALT)		22	0.0 - 50.0 U/L	Uv kinetic with P5P
ALKALINE PHOSPHATASE (ALP)		75	40 - 110 U/L	p-NPP AMP Buffer
TOTAL SERUM PROTEINS		7.0	6.4 - 8.2 g/dL	Biuret reaction
SERUM ALBUMIN		4.4	3.2 - 4.6 g/dL	Bromocresol purple
GLOBULINS		2.6		Calculated
A/G RATIO		1.6	0.8 - 2.0	Calculated

\*\*\* End Of Report \*\*\*

*Swathi S*

CONSULTANT HISTO PATHOLOGIST

Printed By : 028304

Printed On : 12-Apr-2024 12:04:55 PM

System Name : DESKTOP-I34IKQO



Pre Entry Level  
NABH Accredited



**MEDICOVER**  
HOSPITALS

CHANDANAGAR

**DEPARTMENT OF BIOCHEMISTRY**

<b>Patient Name</b> : Mr. REDDY LINGALA NARSIMHA	<b>Age /Gender</b> : 34 Y(s)/Male
<b>Bill No/ UMR No</b> : CHB2400758/CHU2400604	<b>Referred By</b> : Dr. GENERAL MEDICINE CONSUL
<b>Bill Dt</b> : 11-Apr-2024 4:23 pm	<b>Report Date</b> : 11-Apr-24 06:58 pm
<b>Received Date</b> : 11-Apr-2024 4:32 pm	

<u>Parameters</u>	<u>Specimen</u>	<u>Result</u>	<u>Biological Reference Intervals</u>	<u>Method</u>
BLOOD UREA NITROGEN (BUN)	SERUM	9.0	7.0 - 21.0 mg/dL	Urease kinetic
URIC ACID		4.0	3.5 - 7.2 mg/dL	URICASE

\*\*\* End Of Report \*\*\*

*Swathi-S*

**Dr. SWATHI S, MBBS, MD**  
**CONSULTANT HISTO PATHOLOGIST**

Printed By : 028304

Printed On : 12-Apr-2024 12:05:12 PM

System Name : DESKTOP-I34IKQO



Pre Entry Level  
NABH Accredited



**MEDICOVER**  
HOSPITALS

**DEPARTMENT OF HAEMATOLOGY**

**CHANDANAGAR**

<b>Patient Name</b> : Mr. REDDY LINGALA NARSIMHA	<b>Age / Gender</b> : 34 Y(s)/Male
<b>Bill No/ UMR No</b> : CHB2400758/CHU2400604	<b>Referred By</b> : Dr. GENERAL MEDICINE CONSUL
<b>Bill Dt</b> : 11-Apr-2024 4:23 pm	<b>Report Date</b> : 11-Apr-24 06:58 pm
<b>Receiving Dt</b> : 11-Apr-2024 4:32 pm	<b>Service No</b> : CHB2400758

### Erythrocyte Sedimentation Rate (ESR)

<u>Parameters</u>	<u>Specimen</u>	<u>Result</u>	<u>Biological Reference Intervals</u>	<u>Method</u>
1 Hour	CITRATED PLASMA	14 mm /hr	01 - 20 mm	westergren's

\*\*\* End Of Report \*\*\*

*Swathi-S*

CONSULTANT HISTO PATHOLOGIST

Printed By : 028304

Printed On : 12-Apr-2024 12:05:45 PM

System Name : DESKTOP-I34IKQO



Pre Entry Level  
NABH Accredited



**MEDICOVER**  
HOSPITALS

DEPARTMENT OF PATHOLOGY

CHANDANAGAR

<b>Patient Name</b> : Mr. REDDY LINGALA NARSIMHA	<b>Age /Gender</b> :34 Y(s)/Male
<b>Bill No/ UMR No</b> : CHB2400758/CHU2400604	<b>Referred By</b> :Dr. GENERAL MEDICINE CONSUL
<b>Bill Dt</b> : 11-Apr-2024 4:23 pm	<b>Report Date</b> :11-Apr-24 06:58 pm
<b>Receiving Dt</b> : 11-Apr-2024 4:32 pm	<b>Service No</b> :CHB2400758

### COMPLETE URINE TEST

<u>Parameters</u>	<u>Specimen</u>	<u>Result</u>	<u>Biological Reference Intervals</u>	<u>Method</u>
COLOUR	URINE	STRAW	Pale yellow	
PH		6.0	5.0 - 7.5	
SP. GRAVITY		1.010	1.010 - 1.025	
BILE SALTS		NIL	Negative	
BILE PIGMENTS		NIL	Negative	
KETONE BODIES		NIL	Negative	
BLOOD		NIL	Absent	
SUGAR		NIL	Negative	
ALBUMIN		NIL	Negative	

### MICROSCOPIC EXAMINATION

PUS CELLS	4 - 5/hpf	2 - 3 /HPF
RBC	NIL	0.0 - 1.0
EPITHELIAL CELLS	2 - 3/hpf	1 - 2 /HPF
CASTS	NIL	Absent
CRYSTALS	NIL	Absent

\*\*\* End Of Report \*\*\*

*Swathi-S*

CONSULTANT HISTO PATHOLOGIST

Printed By : 028304

Printed On : 12-Apr-2024 12:05:52 PM

System Name : DESKTOP-I34IKQO





Pre Entry Level  
NABH Accredited



DEPARTMENT OF HAEMATOLOGY

CHANDANAGAR

<b>Patient Name</b> : Mrs. RAJESWARI BEHERA	<b>Age / Gender</b> : 34 Y(s)/Female
<b>Bill No/ UMR No</b> : CHB2400757/CHU2400603	<b>Referred By</b> : Dr. GENERAL MEDICINE CONSUL
<b>Bill Dt</b> : 11-Apr-2024 4:20 pm	<b>Report Date</b> : 11-Apr-24 06:58 pm
<b>Receiving Dt</b> : 11-Apr-2024 4:28 pm	<b>Service No</b> : CHB2400757

**COMPLETE BLOOD COUNT**

<u>Parameters</u>	<u>Specimen</u>	<u>Result</u>	<u>Biological Reference Intervals</u>	<u>Method</u>
HAEMOGLOBIN	EDTA BLOOD	12.6	11.7 - 15.5 g/dL	Automated Cell Counter cyanmethemoglobin
RED BLOOD CELLS		4.1	3.9 - 5.0 milli/cumm	Automated Cell Counter Electrical Impedance
PCV (PACKED CELL VOLUME)		35.4	36 - 46 %	Automated Cell Counter Calculated
MCH (Mean Corpuscular Hemoglobin)		30.7	27 - 32 pg	Automated cell counter calculated
MCHC (Mean Corpuscular Hemoglobin Concentration)		35.6	31.5 - 34.5 g/dl	Automated cell counter calculated
MCV (MEAN CORPUSCULAR VOLUME)		86.3	83 - 101 fl	Automated Cell Counter Calculated
WHITE BLOOD CELLS (WBC)		10,000	4000 - 11000 Cells/cumm.	Automated Cell Counter Electrical Impedance
<u>DIFFERENTIAL COUNT</u>				
NEUTROPHILS		68	40 - 75 %	Microscopy
LYMPHOCYTES		26	20 - 40 %	Microscopy
EOSINOPHILS		02	0 - 6 %	Microscopy
MONOCYTES		04	0 - 10 %	Microscopy
BASOPHILS		00	0 - 1 %	Microscopy
BAND FORMS		00	0 - 1 %	Microscopy
PLATELET COUNT		1.8	1.5 - 4.5 Lakhs/cumm.	Automated Cell Counter Electrical Impedance
<u>PERIPHERAL SMEAR</u>				

\*\*\* End Of Report \*\*\*

CONSULTANT HISTO PATHOLOGIST

Printed By : 028304

Printed On : 12-Apr-2024 10:22:21 AM

System Name : DESKTOP-I34IKQO



Pre Entry Level  
NABH Accredited



DEPARTMENT OF BIOCHEMISTRY

CHANDANAGAR

<b>Patient Name</b> : Mrs. RAJESWARI BEHERA	<b>Age / Gender</b> : 34 Y(s)/Female
<b>Bill No/ UMR No</b> : CHB2400757/CHU2400603	<b>Referred By</b> : Dr. GENERAL MEDICINE CONSUL
<b>Bill Dt</b> : 11-Apr-2024 4:20 pm	<b>Report Date</b> : 11-Apr-24 06:58 pm
<b>Received Date</b> : 11-Apr-2024 4:28 pm	

<u>Parameters</u>	<u>Specimen</u>	<u>Result</u>		<u>Method</u>
PLBS (POST LUNCH BLOOD GLUCOSE )	PLBS	113	80 - 160 mg/dL	Hexokinase
FASTING PLASMA /SERUM GLUCOSE (FBS)		90	70 - 110 mg/dL	Hexokinase

\*\*\* End Of Report \*\*\*

*Swathi S*

Dr. SWATHI S, MBBS, MD  
CONSULTANT HISTO PATHOLOGIST

Printed By : 028304

Printed On : 12-Apr-2024 10:22:37 AM

System Name : DESKTOP-I34IKQO



Pre Entry Level  
NABH Accredited



**MEDICOVER**  
HOSPITALS

**DEPARTMENT OF BIOCHEMISTRY**

**CHANDANAGAR**

<b>Patient Name</b> : Mrs. RAJESWARI BEHERA	<b>Age / Gender</b> : 34 Y(s)/Female
<b>Bill No/ UMR No</b> : CHB2400757/CHU2400603	<b>Referred By</b> : Dr. GENERAL MEDICINE CONSUL
<b>Bill Dt</b> : 11-Apr-2024 4:20 pm	<b>Report Date</b> : 11-Apr-24 06:58 pm
<b>Received Date</b> : 11-Apr-2024 4:28 pm	

<u>Parameters</u>	<u>Specimen</u>	<u>Result</u>	<u>Biological Reference Intervals</u>	<u>Method</u>
BLOOD UREA NITROGEN (BUN)	SERUM	10.0	7.0 - 21.0 mg/dL	Urease kinetic
CREATININE		0.6	0.6 - 1.1 mg/dL	Kinetic jaffe reaction
URIC ACID		5.0	2.6 - 6.0 mg/dL	URICASE

\*\*\* End Of Report \*\*\*

*Swathi S*

**Dr. SWATHI S, MBBS, MD**  
**CONSULTANT HISTO PATHOLOGIST**

Printed By : 028304

Printed On : 12-Apr-2024 10:22:56 AM

System Name : DESKTOP-I34IKQO



Pre Entry Level  
NABH Accredited



**MEDICOVER**  
HOSPITALS

**DEPARTMENT OF HAEMATOLOGY**

**CHANDANAGAR**

<b>Patient Name</b> : Mrs. RAJESWARI BEHERA	<b>Age / Gender</b> : 34 Y(s)/Female
<b>Bill No/ UMR No</b> : CHB2400757/CHU2400603	<b>Referred By</b> : Dr. GENERAL MEDICINE CONSUL
<b>Bill Dt</b> : 11-Apr-2024 4:20 pm	<b>Report Date</b> : 11-Apr-24 06:58 pm
<b>Receiving Dt</b> : 11-Apr-2024 4:28 pm	<b>Service No</b> : CHB2400757

**Erythrocyte Sedimentation Rate (ESR)**

<u>Parameters</u>	<u>Specimen</u>	<u>Result</u>	<u>Biological Reference Intervals</u>	<u>Method</u>
1 Hour	CITRATED PLASMA	33 mm /hr	01 - 20 mm	westergren's

\*\*\* End Of Report \*\*\*

*Swathi S*

**CONSULTANT HISTO PATHOLOGIST**

Printed By : 028304

Printed On : 12-Apr-2024 10:23:14 AM

System Name : DESKTOP-I34IKQO



Pre Entry Level  
NABH Accredited



**MEDICOVER**  
HOSPITALS

**DEPARTMENT OF LABORATORY**

**CHANDANAGAR**

<b>Name</b>	: Mrs. RAJESWARI BEHERA	<b>Age /Sex</b>	: 34 Y(s)/Female
<b>Bill Date</b>	: 11-Apr-2024 04:20 PM	<b>UMR No</b>	: CHU2400603
<b>Sample Coll.</b>	: 11-Apr-2024 4:28 PM	<b>Bill No</b>	: CHB2400757
<b>Report Date</b>	: 11-Apr-2024 06:58 PM	<b>Result No</b>	: RES101631
<b>Ref By</b>	: Dr.GENERAL MEDICINE CONSULTATION	<b>Lab No</b>	: 0
		<b>Specimen</b>	: BLOOD

**BLOOD GROUPING RH TYPING**

**BLOOD GROUP** : " A"

**Rh TYPING** : POSITIVE

\*\*\* End Of Report \*\*\*

*Swathi S*

Dr. SWATHI S, MBBS, MD  
CONSULTANT HISTO PAT

**Verified By :** 028304  
Printed By : 028304

**Dispatched By**  
Printed On : 12-Apr-2024 10:23:43 AM

System Name : DESKTOP-134IKQO



**MEDICOVER**  
HOSPITALS

**DEPARTMENT OF BIOCHEMISTRY**

**CHANDANAGAR**

<b>Patient Name</b> : Mrs. RAJESWARI BEHERA	<b>Age / Gender</b> : 34 Y(s)/Female
<b>Bill No/ UMR No</b> : CHB2400757/CHU2400603	<b>Referred By</b> : Dr. GENERAL MEDICINE CONSUL
<b>Bill Dt</b> : 11-Apr-2024 4:20 pm	<b>Report Date</b> : 11-Apr-24 06:58 pm
<b>Receiving Dt</b> : 11-Apr-2024 4:28 pm	<b>Service No</b> : CHB2400757

**LIPID PROFILE**

<u>Parameters</u>	<u>Specimen</u>	<u>Result</u>	<u>Biological Reference Intervals</u>	<u>Method</u>
<u>LIPID PROFILE</u>				
TOTAL CHOLESTEROL	SERUM	144	Desirable : < 200 mg/dL Border line : 200 - 240 mg/dL High : > 240 mg/dL : 0 - 200 mg/dL	Cholesterol esterase
HDL CHOLESTEROL		36	Desirable : >= 40 mg/dL : 40 - 60 mg/dL	Direct measure-PEG
LDL CHOLESTEROL		90	Border line : 100 - 130 mg/dL Desirable : < 100 mg/dL High : > 130 mg/dL : 100 - 130 mg/dL	Calculated
VLDL		18	0 - 40 mg/dL	Calculated
SERUM TRIGLYCERIDES		92	High : > 400 mg/dL Desirable : < 200 mg/dL Border line : 200 - 240 mg/dL : 0 - 200 mg/dL	Lipoprotein Lipase
TCHL / HDL RATIO		4.0	0.8 - 2.0	Calculated

\*\*\* End Of Report \*\*\*

*Swathi S*

**CONSULTANT HISTO PATHOLOGIST**

Printed By : 028304

Printed On : 12-Apr-2024 10:24:00 AM

System Name : DESKTOP-I34IKQO



Pre Entry Level  
NABH Accredited



**MEDICOVER**  
HOSPITALS

**DEPARTMENT OF BIOCHEMISTRY**

**CHANDANAGAR**

<b>Patient Name</b> : Mrs. RAJESWARI BEHERA	<b>Age / Gender</b> : 34 Y(s)/Female
<b>Bill No/ UMR No</b> : CHB2400757/CHU2400603	<b>Referred By</b> : Dr. GENERAL MEDICINE CONSUL
<b>Bill Dt</b> : 11-Apr-2024 4:20 pm	<b>Report Date</b> : 11-Apr-24 06:58 pm
<b>Receiving Dt</b> : 11-Apr-2024 4:28 pm	<b>Service No</b> : CHB2400757

**LIVER FUNCTION TESTS (LFT)**

<u>Parameters</u>	<u>Specimen</u>	<u>Result</u>	<u>Biological Reference Intervals</u>	<u>Method</u>
TOTAL BILIRUBIN	SERUM	0.5	0.2 - 1.1 mg/dL	Diazotization
DIRECT (CONJUGATED) BILIRUBIN		0.2	0.0 - 0.25 mg/dL	Diazotization
INDIRECT BILLIRUBIN		0.3		
SGOT (AST)		15	9 - 48 U/L	Uv kinetic with P5P
SGPT (ALT)		17	0.0 - 50.0 U/L	Uv kinetic with P5P
ALKALINE PHOSPHATASE (ALP)		68	37 - 110 U/L	p-NPP AMP Buffer
TOTAL SERUM PROTEINS		7.1	6.4 - 8.2 g/dL	Biuret reaction
SERUM ALBUMIN		4.3	3.2 - 4.6 g/dL	Bromocresol purple
GLOBULINS		2.8		Calculated
A/G RATIO		1.5	0.8 - 2.0	Calculated

\*\*\* End Of Report \*\*\*

*Swathi S*

**CONSULTANT HISTO PATHOLOGIST**

Printed By : 028304

Printed On : 12-Apr-2024 10:24:12 AM

System Name : DESKTOP-I34IKQO



Pre Entry Level  
NABH Accredited



**MEDICOVER**  
HOSPITALS

**DEPARTMENT OF PATHOLOGY**

**CHANDANAGAR**

<b>Patient Name</b> : Mrs. RAJESWARI BEHERA	<b>Age / Gender</b> : 34 Y(s)/Female
<b>Bill No/ UMR No</b> : CHB2400757/CHU2400603	<b>Referred By</b> : Dr. GENERAL MEDICINE CONSUL
<b>Bill Dt</b> : 11-Apr-2024 4:20 pm	<b>Report Date</b> : 11-Apr-24 06:58 pm
<b>Receiving Dt</b> : 11-Apr-2024 4:28 pm	<b>Service No</b> : CHB2400757

**COMPLETE URINE TEST**

<u>Parameters</u>	<u>Specimen</u>	<u>Result</u>	<u>Biological Reference Intervals</u>	<u>Method</u>
COLOUR	URINE	PALE YELLOW	Pale yellow	
PH		6.0	5.0 - 7.5	
SP. GRAVITY		1.015	1.010 - 1.025	
BILE SALTS		NIL	Negative	
BILE PIGMENTS		NIL	Negative	
KETONE BODIES		NIL	Negative	
BLOOD		NIL	Absent	
SUGAR		NIL	Negative	
ALBUMIN		NIL	Negative	

**MICROSCOPIC EXAMINATION**

PUS CELLS	4 - 5/hpf	2 - 3 /HPF
RBC	NIL	0.0 - 1.0
EPITHELIAL CELLS	2 - 3/hpf	1 - 2 /HPF
CASTS	NIL	Absent
CRYSTALS	NIL	Absent

\*\*\* End Of Report \*\*\*

*Swathi S*

**CONSULTANT HISTO PATHOLOGIST**

Printed By : 028304

Printed On : 12-Apr-2024 10:24:27 AM

System Name : DESKTOP-I34IKQO





Pre Entry Level  
NABH Accredited



**MEDICOVER**  
HOSPITALS

DEPARTMENT OF RADIOLOGY

CHANDANAGAR

PATIENT NAME: Mrs RAJESWARI BEHERA	AGE/GENDER: 34YRS./FEMALE
BILL NO. / UMR NO. : CHB2400757/ CHU2400603	BILL DATE: 11/04/2024
REF.BY: GENERAL MEDICINE CONSULTATION	REPORT DATE: 13/04/2024

## 2D ECHO REPORT

MITRAL VALUE	:	NORMAL		
AORTIC VALVE	:	NORMAL		
TRICUSPID VALVE	:	NORMAL		
PULMONARY VALUE:		NORMAL		
RIGHT ATRIUM	:	NORMAL		
RIGHT VENTRICLE:		NORMAL		
LEFT ATRIUM	:	3.6CMS.		
LEFT VENTRICLE:		NO LV RWMA		
		EDD: 4.6CMS	IVSD: 1.0CMS	EF = 63%
		ESD: 3.2 CMS	PWD: 1.0CMS	FS = 31%
IAS	:	INTACT		
IVS	:	INTACT		
AORTA	:	2.6CMS.		
PULMONARY ARTERY:		NORMAL		
PERICARDIUM	:	NORMAL		
INTRACARDIAC MASSES:		NORMAL		
IVC/SV/CS	:	IVC NORMAL		



# Medicover Hospitals

OPP.Cyber Gateway, Behind Cyber Towers,  
In the Lane of IBIS Hotels, Hitech City,



## DEPARTMENT OF LABORATORY

<b>Patient Name</b> : Mrs. RAJESWARI BEHERA	<b>Age /Gender</b> : 34 Y(s)/Female
<b>Bill No/ UMR No</b> : MCB171876/CHU2400603	<b>Referred By</b> : Dr. MEDICAL OFFICER
<b>Received Dt</b> : 11-Apr-24 06:29 pm	<b>Report Date</b> : 11-Apr-24 07:05 pm

<u>Parameters</u>	<u>Specimen</u>	<u>Result</u>	<u>Biological Reference Intervals</u>	<u>Method</u>
<b>HBA1C (GLYCOSYLATED HAEMOGLOBIN)</b>				
HBA1C	Whole Blood	4.9	Normal : < 5.7% Pre diabetic : 5.7 % - 6.5 % Diabetic : > 6.5 %	HPLC
MPG(Mean Plasma Glucose)		97.14	Excellent Control : 90 - 120 mg/dl Good Control : 121 - 150 mg/dl	
NOTE				
<b>T3,T4 AND TSH</b>				
T3		1.12	0.8 - 2.0 ng/mL	Method : ECLIA
T4		6.66	5.1 - 14.1 ug/dL	Method : ECLIA
TSH(THYROID STIMULATING HORMONE)		3.69	0.270 - 4.20 uIU/mL	Method : ECLIA

\*\*\* End Of Report \*\*\*

Suggested Clinical Correlation \* If necessary, Please discuss

Test results related only to the item tested.

No part of the report can be reproduced without written permission of the laboratory.



M-0165

*R. Ramji Rao*

**Dr. RAMIJINNI RAMJI RAO, MD**  
**CONSULTANT BIOCHEMIST**

**Dr.VIDYA**  
M.D,PATHOLOGY  
CONSULTANT PATHOLOGIST

**Dr.PRAGATHI ERRAM**  
MD.  
Consultant Microbiologist

**Dr.LAKSHMI ANUSHA P**  
MD  
CONSULTANT PATHOLOGIST

**Dr.MEGHANA AKULA**  
M.D  
CONSULTANT

**Dr.KIRAN C SUBBARAO**  
MD (AIIMS,DELHI)  
Sr. CONSULTANT PATHOLOGIST

**Dr.ARPITA MISHRA**  
MD  
CONSULTANT BIOCHEMIST



Pre Entry Level  
NABH Accredited



**MEDICOVER**  
HOSPITALS

CHANDANAGAR

**DEPARTMENT OF RADIOLOGY**

<b>Patient Name</b> : Mrs. RAJESWARI BEHERA	<b>Age / Gender</b> : 34 Y(s)/Female
<b>Bill No/ UMR No</b> : CHB2400757/CHU2400603	<b>Referred By</b> : Dr. GENERAL MEDICINE CONSUL
<b>Received Dt</b> : 11-Apr-24 04:20 pm	<b>Report Date</b> : 13-Apr-24 01:48 pm

**X-RAY CHEST PA VIEW**

Findings

Cardiac size is normal.

Hila are normal.

Lungs are clear.

Domes and CP angles are normal.

Bony cage and soft tissues are normal.

Impression

NORMAL STUDY.

\*\*\* End Of Report \*\*\*

**Dr. RAVI TEJA**

**CONSULTANT RADIOLOGIST**

Female

35 Years

Rate 73 . Sinus rhythm.....normal P axis, V-rate 50- 99

PR 143  
QRS 81  
QT 353  
QTc 389

--AXIS--

P 50  
QRS 64  
T 36

- NORMAL ECG -

12 Lead; Standard Placement

Unconfirmed Diagnosis

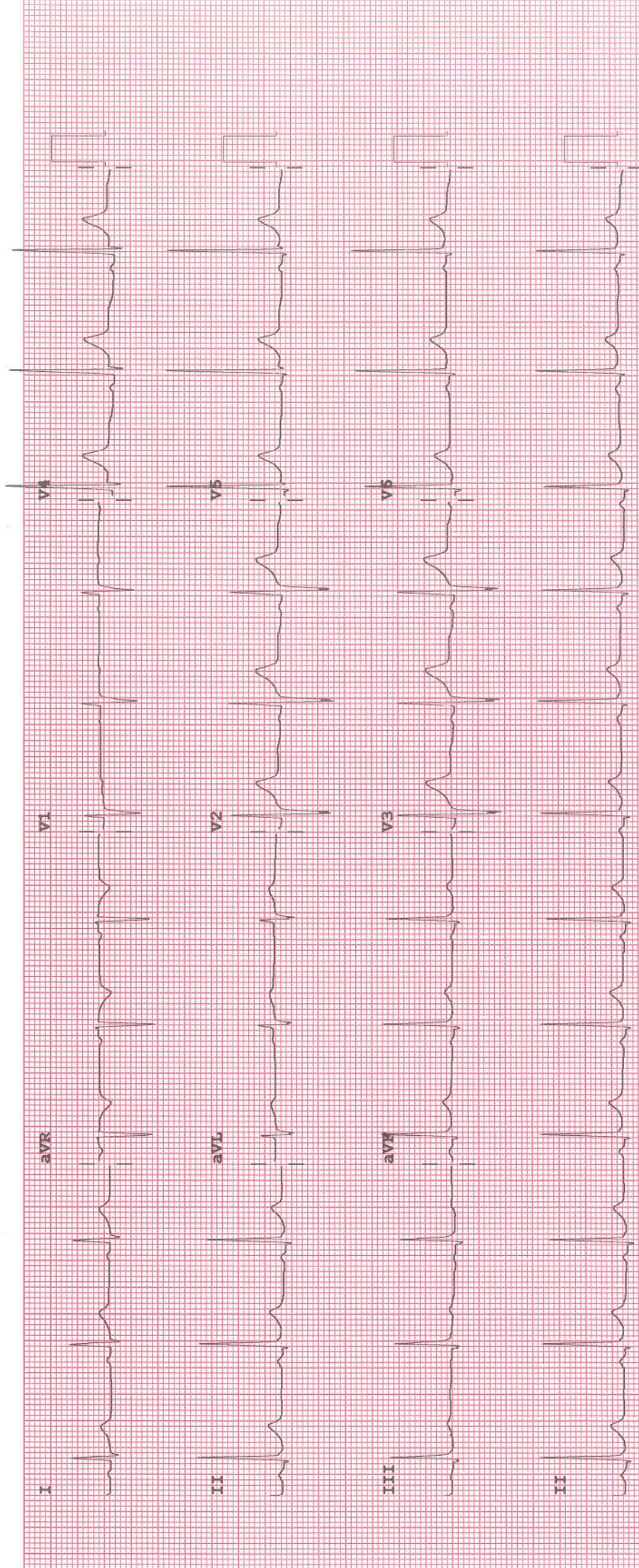

Device: Speed: 25 mm/sec Limb: 10 mm/mV Chest: 10.0 mm/mV

F 50~ 0.15-100 Hz

100B CL P?



Pre Entry Level  
NABH Accredited



CHANDANAGAR

DEPARTMENT OF RADIOLOGY

<b>Patient Name</b> : Mrs. RAJESWARI BEHERA	<b>Age / Gender</b> : 34 Y(s)/Female
<b>Bill No/ UMR No</b> : CHB2400757/CHU2400603	<b>Referred By</b> : Dr. GENERAL MEDICINE CONSULTANT
<b>Received Dt</b> : 11-Apr-24 04:20 pm	<b>Report Date</b> : 13-Apr-24 01:48 pm

**USG ABDOMEN WITH PELVIS**

BPD

LIVER: Measures 12.5cms. Normal in size, shape and echotexture. No focal lesions seen. Hepatic veins and the retrohepatic part of IVC are normal. No evidence of Intra Hepatic Biliary Dilatation.

P.V. & C.B.D.: Portal Vein normal. Common Duct normal.

GALL BLADDER: Post OP status.

PANCREAS: Normal in size and echotexture. No mass lesions. Pancreatic duct is not dilated. No evidence of any intrapancreatic or peripancreatic fluid collections.

AORTA & INFRA-HEPATIC IVC : Normal. No evidence of para-aortic lymphadenopathy.

SPLEEN: Normal in size with normal echotexture. No focal lesions. Splenic vein is normal in caliber.

Page 1 of 3

Printed By : 101190

Printed On : 13-Apr-2024 01:48:53 PM

System Name : MC-CNR-D012

Verified By : 101190

Approved By : 101190



Pre Entry Level  
NABH Accredited



**MEDICOVER**  
HOSPITALS

**DEPARTMENT OF RADIOLOGY**

**CHANDANAGAR**

<b>Patient Name</b> : Mrs. RAJESWARI BEHERA	<b>Age /Gender</b> : 34 Y(s)/Female
<b>Bill No/ UMR No</b> : CHB2400757/CHU2400603	<b>Referred By</b> : Dr. GENERAL MEDICINE CONSUL
<b>Received Dt</b> : 11-Apr-24 04:20 pm	<b>Report Date</b> : 13-Apr-24 01:48 pm

RIGHT KIDNEY : 8.7x 3.8cms. LEFT KIDNEY : 9.1 x 3.5cms. Normal in size and echogenecity. Corticomedullary differentiation is maintained. PCS normal. No calculi.

URINARY BLADDER: Distended. Normal wall thickness. No calculi

UTERUS : Normal in size and echotexture. Anteverted. No evidence of focal lesions. ET measuring 8mm.

RIGHT OVARY: 2.5 x 1.9cms. LEFT OVARY : 2.9 x 1.9cms. Both ovaries are normal in size and echotexture.

No evidence of free fluid in the abdomen.

**IMPRESSION:**

**NO SIGNIFICANT ABNORMALITY DETECTED.**



Pre Entry Level  
NABH Accredited



**MEDICOVER**  
HOSPITALS

**DEPARTMENT OF RADIOLOGY**

**CHANDANAGAR**

<b>Patient Name</b> : Mrs. RAJESWARI BEHERA	<b>Age / Gender</b> : 34 Y(s)/Female
<b>Bill No/ UMR No</b> : CHB2400757/CHU2400603	<b>Referred By</b> : Dr. GENERAL MEDICINE CONSUL
<b>Received Dt</b> : 11-Apr-24 04:20 pm	<b>Report Date</b> : 13-Apr-24 01:48 pm

Suggested clinical correlation.

\*\*\* End Of Report \*\*\*

**Dr. RAVI TEJA**

Page 3 of 3

**CONSULTANT RADIOLOGIST**



Pre Entry Level  
NABH Accredited



**MEDICOVER**  
HOSPITALS

**DEPARTMENT OF RADIOLOGY**

**CHANDANAGAR**

<b>Patient Name</b> : Mrs. RAJESWARI BEHERA	<b>Age /Gender</b> : 34 Y(s)/Female
<b>Bill No/ UMR No</b> : CHB2400757/CHU2400603	<b>Referred By</b> : Dr. GENERAL MEDICINE CONSUL
<b>Received Dt</b> : 11-Apr-24 04:20 pm	<b>Report Date</b> : 13-Apr-24 01:48 pm

### **X-RAY CHEST PA VIEW**

#### **Findings**

Cardiac size is normal.

Hila are normal.

Lungs are clear.

Domes and CP angles are normal.

Bony cage and soft tissues are normal.

#### **Impression**

NORMAL STUDY.

\*\*\* End Of Report \*\*\*

**Dr. RAVI TEJA**

**CONSULTANT RADIOLOGIST**





Pre Entry Level  
NABH Accredited



CHANDANAGAR

DEPARTMENT OF RADIOLOGY

<b>Patient Name</b> : Mr. BEHERA DHARMARAJ	<b>Age / Gender</b> : 35 Y(s)/Male
<b>Bill No/ UMR No</b> : CHB2400756/CHU2400601	<b>Referred By</b> : Dr. GENERAL MEDICINE CONSUL
<b>Received Dt</b> : 11-Apr-24 04:17 pm	<b>Report Date</b> : 13-Apr-24 01:48 pm

**USG ABDOMEN WITH PELVIS**

BPD

LIVER: Measures 14cms. Normal in size, shape and increased echotexture. No focal lesions. Hepatic veins and the retrohepatic part of IVC are normal. No evidence of Intra Hepatic Biliary Dilatation.

P.V. & C.B.D.: Portal Vein normal. Common Duct normal.

GALL BLADDER: Physiologically distended and shows normal wall thickness. No evidence of pericholecystic collection. Few calculi noted largest measuring 9mm in lume.

PANCREAS: Normal in size and echotexture. No mass lesions. Pancreatic duct is normal. No evidence of any intrapancreatic or peripancreatic fluid collections.

AORTA & INFRA-HEPATIC IVC : Normal. No evidence of para-aortic lymphadenopathy.

SPLEEN: Normal in size with normal echotexture. No focal lesions.

RIGHT KIDNEY: 9 x 4.3cms. LEFT KIDNEY: 9.9 x 4.9cms. Normal in size and echotexture. Corticomedullary differentiation is maintained. No evidence of hydronephrosis or calculi.

Page 1 of 2

Printed By : 101190

Printed On : 13-Apr-2024 01:50:29 PM

System Name : MC-CNR-D012

Verified By : 101190

Approved By : 101190



Pre Entry Level  
NABH Accredited



**MEDICOVER**  
HOSPITALS

CHANDANAGAR

**DEPARTMENT OF RADIOLOGY**

<b>Patient Name</b> : Mr. BEHERA DHARMARAJ	<b>Age / Gender</b> : 35 Y(s)/Male
<b>Bill No/ UMR No</b> : CHB2400756/CHU2400601	<b>Referred By</b> : Dr. GENERAL MEDICINE CONSUL
<b>Received Dt</b> : 11-Apr-24 04:17 pm	<b>Report Date</b> : 13-Apr-24 01:48 pm

PCS Normal.

URINARY BLADDER: Distended with normal wall thickness. No calculi or diverticulae.

PROSTATE : Normal in size with normal echotexture. No focal lesions.

No evidence of free fluid in the abdomen.

IMPRESSION :

GRADE I FATTY LIVER.

CHOLELITHIASIS.

Suggested clinical correlation.

\*\*\* End Of Report \*\*\*

Dr. RAVI TEJA



Pre Entry Level  
NABH Accredited



CHANDANAGAR

DEPARTMENT OF RADIOLOGY

<b>Patient Name</b> : Mr. BEHERA DHARMARAJ	<b>Age / Gender</b> : 35 Y(s)/Male
<b>Bill No/ UMR No</b> : CHB2400756/CHU2400601	<b>Referred By</b> : Dr. GENERAL MEDICINE CONSUL
<b>Received Dt</b> : 11-Apr-24 04:17 pm	<b>Report Date</b> : 13-Apr-24 01:48 pm

**X-RAY CHEST PA VIEW**

Findings

Cardiac size is normal.

Hila are normal.

Lungs are clear.

Domes and CP angles are normal.

Bony cage and soft tissues are normal.

Impression

NORMAL STUDY.

\*\*\* End Of Report \*\*\*

Dr. RAVI TEJA

CONSULTANT RADIOLOGIST



# Medicover Hospitals

OPP.Cyber Gateway, Behind Cyber Towers,  
In the Lane of IBIS Hotels, Hitech City,



## DEPARTMENT OF LABORATORY

<b>Patient Name</b> : Mr. BEHERA DHARMARAJ	<b>Age / Gender</b> : 35 Y(s)/Male
<b>Bill No/ UMR No</b> : MCB171875/CHU2400601	<b>Referred By</b> : Dr. MEDICAL OFFICER
<b>Received Dt</b> : 11-Apr-24 06:40 pm	<b>Report Date</b> : 11-Apr-24 07:05 pm

<u>Parameters</u>	<u>Specimen</u>	<u>Result</u>	<u>Biological Reference Intervals</u>	<u>Method</u>
<b>HBA1C (GLYCOSYLATED HAEMOGLOBIN)</b>				
HBA1C	Whole Blood	6.0	Normal : < 5.7% Pre diabetic : 5.7 % - 6.5 % Diabetic : > 6.5 %	HPLC
MPG(Mean Plasma Glucose)		136.3	Excellent Control : 90 - 120 mg/dl Good Control : 121 - 150 mg/dl	
<b>T3,T4 AND TSH</b>				
T3		1.38	0.8 - 2.0 ng/mL	Method : ECLIA
T4		7.86	5.1 - 14.1 ug/dL	Method : ECLIA
TSH(THYROID STIMULATING HORMONE)		3.67	0.270 - 4.20 uIU/mL	Method : ECLIA
<b>PSA (PROSTATE SPECIFIC ANTIGEN).</b>				
PROSTATE SPECIFIC ANTIGEN (PSA)		0.44	0 - 4.0 ng/mL	Method : ECLIA

\*\*\* End Of Report \*\*\*

Suggested Clinical Correlation \* If necessary, Please discuss

Test results related only to the item tested.

No part of the report can be reproduced without written permission of the laboratory.

**Dr. SWATHI S, MBBS, MD**  
**CONSULTANT HISTO PATHOLOGIST**

**Dr.VIDYA**  
M.D,PATHOLOGY  
CONSULTANT PATHOLOGIST CTOR & Consultant Microbiologist

**Dr.PRAGATHI ERRAM**  
MD.

**Dr.LAKSHMI ANUSHA P**  
MD  
CONSULTANT PATHOLOGIST

**Dr.MEGHANA AKULA**  
M.D  
CONSULTANT

**Dr.KIRAN C SUBBARAO**  
MD (AIIMS,DELHI)  
Sr. CONSULTANT PATHOLOGIST

**Dr.ARPITA MISHRA**  
MD  
CONSULTANT BIOCHEMIST



Pre Entry Level  
NABH Accredited



**MEDICOVER**  
HOSPITALS

**DEPARTMENT OF HAEMATOLOGY**

**CHANDANAGAR**

<b>Patient Name</b> : Mr. BEHERA DHARMARAJ	<b>Age / Gender</b> : 35 Y(s)/Male
<b>Bill No/ UMR No</b> : CHB2400756/CHU2400601	<b>Referred By</b> : Dr. GENERAL MEDICINE CONSUL
<b>Bill Dt</b> : 11-Apr-2024 4:17 pm	<b>Report Date</b> : 11-Apr-24 06:58 pm
<b>Receiving Dt</b> : 11-Apr-2024 4:23 pm	<b>Service No</b> : CHB2400756

**COMPLETE BLOOD COUNT**

<u>Parameters</u>	<u>Specimen</u>	<u>Result</u>	<u>Biological Reference Intervals</u>	<u>Method</u>
HAEMOGLOBIN	EDTA BLOOD	14.1	13.2 - 17.3 g/dL	Automated Cell Counter cyanmethemoglobin
RED BLOOD CELLS		4.8	4.5 - 6 mill/cumm.	Automated Cell Counter Electrical Impedance
PCV (PACKED CELL VOLUME)		40.4	40 - 50 %	Automated Cell Counter Calculated
MCH (Mean Corpuscular Hemoglobin)		29.1	27 - 32 pg	Automated cell counter calculated
MCHC (Mean Corpuscular Hemoglobin Concentration)		34.9	31.5 - 34.5 g/dl	Automated cell counter calculated
MCV (MEAN CORPUSCULAR VOLUME)		83.3	83 - 101 fl	Automated Cell Counter Calculated
WHITE BLOOD CELLS (WBC)		4,800	4000 - 11000 Cells/cumm.	Automated Cell Counter Electrical Impedance
<u>DIFFERENTIAL COUNT</u>				
NEUTROPHILS		55	40 - 75 %	Microscopy
LYMPHOCYTES		38	20 - 40 %	Microscopy
EOSINOPHILS		02	0 - 6 %	Microscopy
MONOCYTES		05	0 - 10 %	Microscopy
BASOPHILS		00	0 - 1 %	Microscopy
BAND FORMS		00	0 - 1 %	Microscopy
PLATELET COUNT		1.6	1.5 - 4.5 Lakhs/cumm.	Automated Cell Counter Electrical Impedance

PERIPHERAL SMEAR

\*\*\* End Of Report \*\*\*

*Swathi S*

**CONSULTANT HISTO PATHOLOGIST**

Printed By : 028304

Printed On : 12-Apr-2024 10:26:56 AM

System Name : DESKTOP-I34IKQO



Pre Entry Level  
NABH Accredited



CHANDANAGAR

DEPARTMENT OF BIOCHEMISTRY

<b>Patient Name</b> : Mr. BEHERA DHARMARAJ	<b>Age / Gender</b> : 35 Y(s)/Male
<b>Bill No/ UMR No</b> : CHB2400756/CHU2400601	<b>Referred By</b> : Dr. GENERAL MEDICINE CONSUL
<b>Bill Dt</b> : 11-Apr-2024 4:17 pm	<b>Report Date</b> : 11-Apr-24 06:58 pm
<b>Received Date</b> : 11-Apr-2024 4:23 pm	

<u>Parameters</u>	<u>Specimen</u>	<u>Result</u>	<u>Biological Reference Intervals</u>	<u>Method</u>
BLOOD UREA NITROGEN (BUN)	SERUM	10.0	7.0 - 21.0 mg/dL	Urease kinetic
URIC ACID		7.0	3.5 - 7.2 mg/dL	URICASE

\*\*\* End Of Report \*\*\*

*Swathi S*

Dr. SWATHI S, MBBS, MD  
CONSULTANT HISTO PATHOLOGIST

Printed By : 028304

Printed On : 12-Apr-2024 10:27:37 AM

System Name : DESKTOP-I34IKQO



Pre Entry Level  
NABH Accredited



**MEDICOVER**  
HOSPITALS

**DEPARTMENT OF BIOCHEMISTRY**

**CHANDANAGAR**

<b>Patient Name</b> : Mr. BEHERA DHARMARAJ	<b>Age /Gender</b> : 35 Y(s)/Male
<b>Bill No/ UMR No</b> : CHB2400756/CHU2400601	<b>Referred By</b> : Dr. GENERAL MEDICINE CONSUL
<b>Bill Dt</b> : 11-Apr-2024 4:17 pm	<b>Report Date</b> : 11-Apr-24 06:58 pm
<b>Received Date</b> : 11-Apr-2024 4:23 pm	

<u>Parameters</u>	<u>Specimen</u>	<u>Result</u>	<u>Method</u>
PLBS (POST LUNCH BLOOD GLUCOSE )	PLBS	128	Hexokinase
FASTING PLASMA /SERUM GLUCOSE (FBS)		96	Hexokinase

\*\*\* End Of Report \*\*\*

*Swathi S*

**Dr. SWATHI S, MBBS, MD**  
**CONSULTANT HISTO PATHOLOGIST**

Printed By : 028304

Printed On : 12-Apr-2024 10:28:00 AM

System Name : DESKTOP-I34IKQO



Pre Entry Level  
NABH Accredited



**MEDICOVER**  
HOSPITALS

**DEPARTMENT OF BIOCHEMISTRY**

**CHANDANAGAR**

<b>Patient Name</b> : Mr. BEHERA DHARMARAJ	<b>Age / Gender</b> : 35 Y(s)/Male
<b>Bill No/ UMR No</b> : CHB2400756/CHU2400601	<b>Referred By</b> : Dr. GENERAL MEDICINE CONSUL
<b>Bill Dt</b> : 11-Apr-2024 4:17 pm	<b>Report Date</b> : 11-Apr-24 06:58 pm
<b>Receiving Dt</b> : 11-Apr-2024 4:23 pm	<b>Service No</b> : CHB2400756

**LIPID PROFILE**

<u>Parameters</u>	<u>Specimen</u>	<u>Result</u>	<u>Biological Reference Intervals</u>	<u>Method</u>
<b>LIPID PROFILE</b>				
TOTAL CHOLESTEROL	SERUM	216 <i>&lt; 180</i>	Desirable : < 200 mg/dL Border line : 200 - 240 mg/dL High : > 240 mg/dL : 0 - 200 mg/dL	Cholesterol esterase
HDL CHOLESTEROL		44	Desirable : >= 40 : 40 - 60 mg/dL	Direct measure-PEG
LDL CHOLESTEROL		110 <i>&lt; 100</i>	Border line : 100 - 130 mg/dL Desirable : < 100 mg/dL High : > 130 mg/dL : 100 - 130 mg/dL	Calculated
VLDL		62	0 - 40 mg/dL	Calculated
SERUM TRIGLYCERIDES		313 <i>&lt; 150</i>	High : > 400 mg/dL Desirable : < 200 mg/dL Border line : 200 - 240 mg/dL : 0 - 200 mg/dL	Lipoprotein Lipase
TCHL / HDL RATIO		4.9	0.8 - 2.0	Calculated

\*\*\* End Of Report \*\*\*

*Swathi-S*

**CONSULTANT HISTO PATHOLOGIST**

Printed By : 028304

Printed On : 12-Apr-2024 10:28:11 AM

System Name : DESKTOP-I34IKQO





Pre Entry Level  
NABH Accredited



**MEDICOVER**  
HOSPITALS

**DEPARTMENT OF BIOCHEMISTRY**

**CHANDANAGAR**

<b>Patient Name</b> : Mr. BEHERA DHARMARAJ	<b>Age / Gender</b> : 35 Y(s)/Male
<b>Bill No/ UMR No</b> : CHB2400756/CHU2400601	<b>Referred By</b> : Dr. GENERAL MEDICINE CONSUL
<b>Bill Dt</b> : 11-Apr-2024 4:17 pm	<b>Report Date</b> : 11-Apr-24 06:58 pm
<b>Receiving Dt</b> : 11-Apr-2024 4:23 pm	<b>Service No</b> : CHB2400756

**LIVER FUNCTION TESTS (LFT)**

<u>Parameters</u>	<u>Specimen</u>	<u>Result</u>	<u>Biological Reference Intervals</u>	<u>Method</u>
TOTAL BILIRUBIN	SERUM	0.7	0.2 - 1.1 mg/dL	Diazotization
DIRECT (CONJUGATED) BILIRUBIN		0.2	0.0 - 0.25 mg/dL	Diazotization
INDIRECT BILLIRUBIN		0.5		
SGOT (AST)		26	9 - 48 U/L	Uv kinetic with P5P
SGPT (ALT)		31	0.0 - 50.0 U/L	Uv kinetic with P5P
ALKALINE PHOSPHATASE (ALP)		116	40 - 110 U/L	p-NPP AMP Buffer
TOTAL SERUM PROTEINS		7.3	6.4 - 8.2 g/dL	Biuret reaction
SERUM ALBUMIN		4.5	3.2 - 4.6 g/dL	Bromocresol purple
GLOBULINS		2.8		Calculated
A/G RATIO		1.6	0.8 - 2.0	Calculated

\*\*\* End Of Report \*\*\*

*Swathi S*

**CONSULTANT HISTO PATHOLOGIST**

Printed By : 028304

Printed On : 12-Apr-2024 10:28:25 AM

System Name : DESKTOP-I34IKQO



Pre Entry Level  
NABH Accredited



**MEDICOVER**  
HOSPITALS

**DEPARTMENT OF LABORATORY**

**CHANDANAGAR**

<b>Name</b>	: Mr. BEHERA DHARMARAJ	<b>Age /Sex</b>	: 35 Y(s)/Male
<b>Bill Date</b>	: 11-Apr-2024 04:17 PM	<b>UMR No</b>	: CHU2400601
<b>Sample Coll.</b>	: 11-Apr-2024 4:23 PM	<b>Bill No</b>	: CHB2400756
<b>Report Date</b>	: 11-Apr-2024 06:58 PM	<b>Result No</b>	: RES101633
<b>Ref By</b>	: Dr.GENERAL MEDICINE CONSULTATION	<b>Lab No</b>	: 0
		<b>Specimen</b>	: BLOOD

**BLOOD GROUPING RH TYPING**

**BLOOD GROUP** : " O "

**Rh TYPING** : POSITIVE

\*\*\* End Of Report \*\*\*

*Swathi S*

Dr. SWATHI S, MBBS, MD  
CONSULTANT HISTO PAT

**Verified By :** 028304  
Printed By : 028304

**Dispatched By**  
Printed On : 12-Apr-2024 10:28:44 AM

System Name : DESKTOP-I34IKQO



Pre Entry Level  
NABH Accredited



**MEDICOVER**  
HOSPITALS

**DEPARTMENT OF HAEMATOLOGY**

**CHANDANAGAR**

<b>Patient Name</b> : Mr. BEHERA DHARMARAJ	<b>Age / Gender</b> : 35 Y(s)/Male
<b>Bill No/ UMR No</b> : CHB2400756/CHU2400601	<b>Referred By</b> : Dr. GENERAL MEDICINE CONSUL
<b>Bill Dt</b> : 11-Apr-2024 4:17 pm	<b>Report Date</b> : 11-Apr-24 06:58 pm
<b>Receiving Dt</b> : 11-Apr-2024 4:23 pm	<b>Service No</b> : CHB2400756

**Erythrocyte Sedimentation Rate (ESR)**

<u>Parameters</u>	<u>Specimen</u>	<u>Result</u>	<u>Biological Reference Intervals</u>	<u>Method</u>
1 Hour	CITRATED PLASMA	40 mm /hr	01 - 20 mm	westergren's

\*\*\* End Of Report \*\*\*

*Swathi S*

**CONSULTANT HISTO PATHOLOGIST**

Printed By : 028304

Printed On : 12-Apr-2024 10:28:56 AM

System Name : DESKTOP-I34IKQO



Pre Entry Level  
NABH Accredited



**MEDICOVER**  
HOSPITALS

**DEPARTMENT OF PATHOLOGY**

**CHANDANAGAR**

<b>Patient Name</b> : Mr. BEHERA DHARMARAJ	<b>Age / Gender</b> : 35 Y(s)/Male
<b>Bill No/ UMR No</b> : CHB2400756/CHU2400601	<b>Referred By</b> : Dr. GENERAL MEDICINE CONSUL
<b>Bill Dt</b> : 11-Apr-2024 4:17 pm	<b>Report Date</b> : 11-Apr-24 06:58 pm
<b>Receiving Dt</b> : 11-Apr-2024 4:23 pm	<b>Service No</b> : CHB2400756

**COMPLETE URINE TEST**

<u>Parameters</u>	<u>Specimen</u>	<u>Result</u>	<u>Biological Reference Intervals</u>	<u>Method</u>
COLOUR	URINE	PALE YELLOW	Pale yellow	
PH		5.0	5.0 - 7.5	
SP. GRAVITY		1.025	1.010 - 1.025	
BILE SALTS		NIL	Negative	
BILE PIGMENTS		NIL	Negative	
KETONE BODIES		NIL	Negative	
BLOOD		NIL	Absent	
SUGAR		NIL	Negative	
ALBUMIN		NIL	Negative	

**MICROSCOPIC EXAMINATION**

PUS CELLS	5 - 6/hpf	2 - 3 /HPF
RBC	NIL	0.0 - 1.0
EPITHELIAL CELLS	2 - 3/hpf	1 - 2 /HPF
CASTS	NIL	Absent
CRYSTALS	NIL	Absent

\*\*\* End Of Report \*\*\*

*Swathi-S*

**CONSULTANT HISTO PATHOLOGIST**

Printed By : 028304

Printed On : 12-Apr-2024 10:29:11 AM

System Name : DESKTOP-I34IKQO

mr: dharmaaraj be  
35 years

Male

11-Apr-24 9:07:26 AM

Rate 62 . Sinus rhythm.....normal P axis, V-rate 50- 99  
ST elev, probable normal early repol pattern.....ST elevation, age<55

PR 135  
QRSD 86  
QT 393  
QTc 399

--AXIS--  
P 29  
QRS 27  
T 7

- NORMAL ECG -

12 Lead; Standard Placement

Unconfirmed Diagnosis

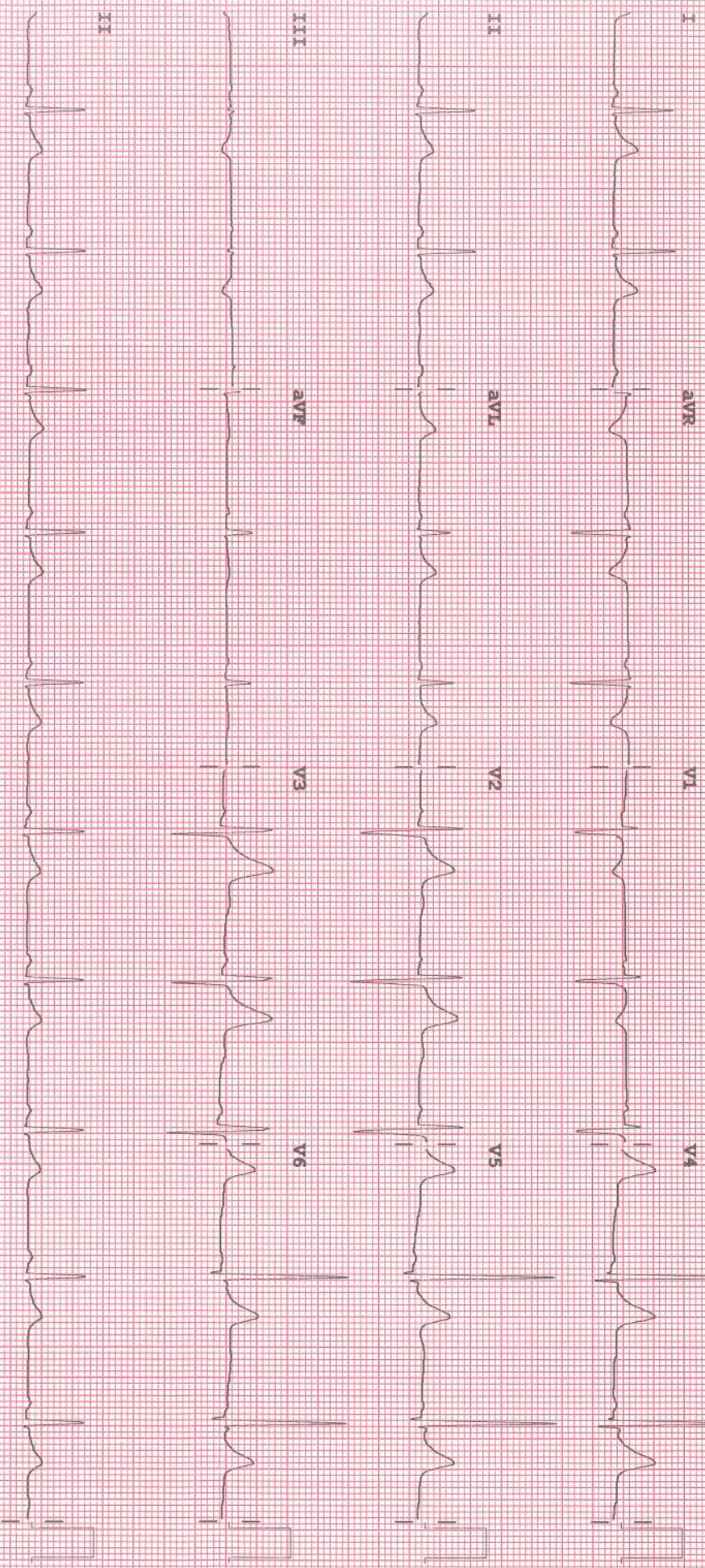

Device: Speed: 25 mm/sec Limb: 10 mm/mV Chest: 10.0 mm/mV

F 50~ 0.15-100 Hz

100B CL

P2



Pre Entry Level  
NABH Accredited



DEPARTMENT OF CARDIOLOGY

CHANDANAGAR

<b>Patient Name</b> : Mr. BEHERA DHARMARAJ	<b>Age /Gender</b> : 35 Y(s)/Male
<b>Bill No/ UMR No</b> : CHB2400756/CHU2400601	<b>Referred By</b> : Dr. GENERAL MEDICINE CONSUL
<b>Received Dt</b> : 11-Apr-24 04:17 pm	<b>Report Date</b> : 13-Apr-24 01:48 pm

**2D ECHO**

**MITRAL VALVE**

NORMAL

**AORTIC VALVE**

NORMAL

**TRICUSPID VALVE**

NORMAL

**PULMONARY VALVE**

NORMAL

**RIGHT ATRIUM**

NORMAL

**RIGHT VENTRICLE**

NORMAL

**LEFT ATRIUM**

3.3CMS

**LEFT VENTRICLE**

NO LV RWMA

EDD: 4.8CMS

IVSD: 1.0CMS

EF = 63%



Pre Entry Level  
NABH Accredited



DEPARTMENT OF CARDIOLOGY

CHANDANAGAR

<b>Patient Name</b> : Mr. BEHERA DHARMARAJ	<b>Age / Gender</b> : 35 Y(s)/Male
<b>Bill No / UMR No</b> : CHB2400756/CHU2400601	<b>Referred By</b> : Dr. GENERAL MEDICINE CONSUL
<b>Received Dt</b> : 11-Apr-24 04:17 pm	<b>Report Date</b> : 13-Apr-24 01:48 pm

ESD: 3.0CMS

PWD: 1.0CMS

FS = 32%

**IVS**

INTACT

**IAS**

INTACT

**AORTA**

2.5 CMS

**PULMONARY ARTERY**

NORMAL

**PERICARDIUM**

NORMAL

**INTRACARDIAC MASSES**

NORMAL

**IVC/SVC/CS**

NORMAL

**PULMONARY VEINS**

NORMAL



Pre Entry Level  
NABH Accredited



**MEDICOVER**  
HOSPITALS

**DEPARTMENT OF CARDIOLOGY**

**CHANDANAGAR**

<b>Patient Name</b> : Mr. BEHERA DHARMARAJ	<b>Age / Gender</b> : 35 Y(s)/Male
<b>Bill No/ UMR No</b> : CHB2400756/CHU2400601	<b>Referred By</b> : Dr. GENERAL MEDICINE CONSUL
<b>Received Dt</b> : 11-Apr-24 04:17 pm	<b>Report Date</b> : 13-Apr-24 01:48 pm

**OTHERS**

NIL

**COLOUR FLOW MAPPING & DOPPLER**

TR+/MR+

**MITRAL**

E=0.8 m/sec/ A=0.6m/sec

**AORTIC**

VMAX=1.0m/sec

**PULMONARY**

VMAX=0.9m/sec

**TRICUSPID**

MMAX= 2.2 m/sec, RVSP=21+5=26mmHg

**OTHERS.**

NIL

**CONCLUSION**

NORMAL SIZED CARDIAC CHAMBERS

NO LV REGIONAL WALL MOTION ABNORMALITIES.





Pre Entry Level  
NABH Accredited



DEPARTMENT OF CARDIOLOGY

CHANDANAGAR

<b>Patient Name</b> : Mr. BEHERA DHARMARAJ	<b>Age / Gender</b> : 35 Y(s)/Male
<b>Bill No/ UMR No</b> : CHB2400756/CHU2400601	<b>Referred By</b> : Dr. GENERAL MEDICINE CONSUL
<b>Received Dt</b> : 11-Apr-24 04:17 pm	<b>Report Date</b> : 13-Apr-24 01:48 pm

NORMAL LV SYSTOLIC FUNCTION  
NORMAL LV FILLING PATTERN  
TRIVIAL MR/TR/NO PAH  
NO PE CLOT  
IVC NORMAL.

\*\*\* End Of Report \*\*\*

Dr. RAVINDRA AMUJURU, MBBS,MD-GENERAL  
MEDICINE,DM - cardiology

Page 4 of 4

CONSULTANT CARDIOLOGIST