



Park Hospital

GROUP SUPER SPECIALITY HOSPITAL

13/4/24



698522

MR. NAVNEET RAJ
33Y/M

B.P. - 130/80

Weight - 88.8 kg
Height - 5.11 ft

Vitals :

Chief Complaints :

routine eye check up

H/O Present Illness :

uvj → 6/6
└ 6/6 + glasses

MCT → 15
- 17

Past History :

MV → M6
└ M6

Investigation :

Drug Allergies : (if any)

Treatment :

Colour vision - Normal (3E)

Fundus - Normal (3E)

Gurgaon

Q Block South City 11, Sohna Road, Main Sector-47, Gurgaon, Haryana Ph.: 0124-4900000 Fax : 0124-2218733

E-mail : parkmedicenters@gmail.com

● West Delhi ● South Delhi ● Faridabad ● Panipat ● Karnal

the health care providers

the health care providers



Routine Health Checkup

Dental

13/4/24
O/E

Vitals :

Chief Complaints :

Carious w/r 16, 24, 25,
36

H/O Present Illness :

Stains +++ Calculus ++

Past History :

Investigation :

Drug Allergies : (if any)

Adv:

- Sealing & polishing -
- Restoration w/r 16, 24, 25
36.

Treatment :



ENT

Routine ENT check up.

Ear }
Nose } M.A.O.
Throat }

Oral Cavity - M.A.O

Vitals :

Chief Complaints :

H/O Present Illness :

Past History :

Investigation :

Drug Allergies : (if any)

Treatment :

13/04/20



13/9/29

DERMATOLOGY

Navneet Raj

Age 33y/M

Vitals :

Chief Complaints :

Ans.
=

NO skin

H/O Present Illness :

complaints /

Past History :

lesions are

present

Investigation :

Drug Allergies : (if any)

Treatment :

✓



DEPARTMENT OF MICROBIOLOGY

Patient Name : Mr. NAVNEET RAJ
MR No : 698522
Age/Sex : 33 Years 2 Months 19 Days / Male
Type : OPD
TPA/Corporate : MEDIWHEEL PVT LTD

Bill Date : 13/04/2024
Reporting Date : 15/04/2024
Sample ID : 271845
Bill/Req. No. : 25281473
Ref Doctor : Dr.RMO

| Test | Result | Bio. Ref. Interval | Units | Method |
|------------------|--------|--------------------|-------|--------|
| URINE C/S | | | | |

| | | | | |
|---------------------|---|--|--|---------------|
| NAME OF SPECIMEN | Urine (Uncentrifuged) | | | |
| ORGANISM IDENTIFIED | NO ORGANISM GROWN IN CULTURE AFTER 48 HRS OF INCUBATION AT 37 C DEGREE. | | | Aerobic cultu |

Method :

Note : URINE CULTURE :

Presence of >105 cfu/ml (100000) in midstream urine sample is considered clinically significant. However in symptomatic compromised or diabetic patients & patients with indwelling catheters, even a smaller count of bacteria may signify infection (10000cfu/ml). Kindly correlate clinically.

***** END OF THE REPORT *****



Sample no.



Dr. JAY PRAKASH SINGH
MBBS, MD (PATHOLOGY)

Dr. ISHA RASTOGI
MD, MBBS MICROBIOLOGY
CONSULTANT CLINICAL MICROBIOLOGIST

(This is only professional opinion and not the diagnosis, please correlate clinically)

Q Block, South City -II, Sohna Road, Sector-47, Gurgaon, Haryana

Ph.: 0124-4900000 (100 Lines), Toll Free No. : 1800-102-6767, Mob.: 62 62 82 82 35, Email: customercare@parkhospital.in

PARK GROUP OF HOSPITALS : West Delhi - Gurugram - Faridabad - Sonapat - Panipat - Karnal - Ambala - Patiala - Behror - Jaipur



DEPARTMENT OF PATHOLOGY

Patient Name : Mr. NAVNEET RAJ
MR No : 698522
Age/Sex : 33 Years 2 Months 19 Days / Male
Type : OPD
TPA/Corporate : MEDIWHEEL PVT LTD

Bill Date : 13/04/2024
Reporting Date : 13/04/2024
Sample ID : 271845
Bill/Req. No. : 25281473
Ref Doctor : Dr.RMO

| Test | Result | Bio. Ref. Interval | Units | Method |
|-------------------------------------|-------------|--------------------|-----------|---------------------------|
| URINE ROUTINE AND MICROSCOPY | | | | |
| PHYSICAL CHARACTERISTICS | | | | |
| QUANTITY | 20ml | 5 - 100 | ml | |
| COLOUR | Pale Yellow | Pale Yellow | | |
| TURBIDITY | Clear | clear | | Manual Method |
| SPECIFIC GRAVITY | 1.030 | 1.000-1.030 | | |
| PH - URINE | 6.0 | 5.0 - 9.0 | | urinometer PH PAPER |
| CHEMICAL EXAMINATION-1 | | | | |
| UROBILINOGEN | Negative | NIL | | |
| URINE PROTEIN | Absent | NIL | | Ehrlich |
| BLOOD | NIL | NIL | mg/dl | Protein error indicator |
| URINE BILIRUBIN | NIL | NIL | | |
| GLUCOSE | NIL | NIL | | |
| URINE KETONE | NIL | NIL | mg/dL | GOD-POD/Benedicts SOD. |
| MICRO.EXAMINATION | | | | |
| PUS CELL | 2-4 | 0-5 | cells/hpf | |
| RED BLOOD CELLS | 1-2 | 0-2 | cells/hpf | Microscopic |
| EPITHELIAL CELLS | 1-3 | 0-5 | cells/hpf | |
| CASTS | NIL | NIL | /lpf | |
| CRYSTALS | NIL | NIL | /Lpf | |
| OTHER | NIL | | | |
| AMORPHOUS URINE | Absent | | | MicroScopy |

***** END OF THE REPORT *****



Sample no.

Handwritten signature
Dr. JAY PRAKASH SINGH
 MBBS, MD (PATHOLOGY)

Dr. ISHA RASTOGI
 MD, MBBS MICROBIOLOGY
 CONSULTANT CLINICAL MICROBIOLOGIST

USER NM RAVINDRA



MC-4830

(This is only professional opinion and not the diagnosis, please correlate clinically)
 Q Block, South City -II, Sohna Road, Sector-47, Gurgaon, Haryana

Ph.: 0124-4900000 (100 Lines), Toll Free No. : 1800-102-6767, Mob.: 62 62 82 82 35, Email: customercare@parkhospital.in

PARK GROUP OF HOSPITALS : West Delhi - Gurugram - Faridabad - Sonapat - Panipat - Karnal - Ambala - Patiala - Behror - Jaipur



DEPARTMENT OF BIOCHEMISTRY

Patient Name : Mr. NAVNEET RAJ

MR No : 698522

Age/Sex : 33 Years 2 Months 19 Days / Male

Type : OPD

TPA/Corporate : MEDIWHEEL PVT LTD

Bill Date : 13/04/2024

Reporting Date : 13/04/2024

Sample ID : 271845

Bill/Req. No. : 25281473

Ref Doctor : Dr.RMO

| Test | Result | Bio. Ref. Interval | Units | Method |
|----------------------------|--------|--------------------|-------|--------------|
| BLOOD SUGAR FASTING | | | | |
| PLASMA GLUCOSE FASTING | 82 | 60 - 110 | mg/dl | GOD TRINDERS |

***** END OF THE REPORT *****



Sample no.

Jay
Dr. JAY PRAKASH SINGH
MBBS, MD (PATHOLOGY)

Dr. ISHA RASTOGI
MD, MBBS MICROBIOLOGY
CONSULTANT CLINICAL MICROBIOLOGIST

USER NM DEEPAK038



MC - 4830

(This is only professional opinion and not the diagnosis, please correlate clinically)
Q Block, South City -II, Sohna Road, Sector-47, Gurgaon, Haryana

Ph.: 0124-4900000 (100 Lines), Toll Free No. : 1800-102-6767, Mob.: 62 62 82 82 35, Email: customercare@parkhospital.in

PARK GROUP OF HOSPITALS : West Delhi - Gurugram - Faridabad - Sonapat - Panipat - Karnal - Ambala - Patiala - Behror - Jaipur



DEPARTMENT OF PATHOLOGY

Patient Name : Mr. NAVNEET RAJ
 MR No : 698522
 Age/Sex : 33 Years 2 Months 19 Days / Male
 Type : OPD
 TPA/Corporate : MEDIWHEEL PVT LTD

Bill Date : 13/04/2024
 Reporting Date : 13/04/2024
 Sample ID : 271845
 Bill/Req. No. : 25281473
 Ref Doctor : Dr.RMO

| Test | Result | Bio. Ref. Interval | Units | Method |
|-------------------------------------|-------------|--------------------|-----------|---------------------------|
| URINE ROUTINE AND MICROSCOPY | | | | |
| PHYSICAL CHARACTERISTICS | | | | |
| QUANTITY | 20ml | 5 - 100 | ml | |
| COLOUR | Pale Yellow | Pale Yellow | | |
| TURBIDITY | Clear | clear | | Manual Method |
| SPECIFIC GRAVITY | 1.030 | 1.000-1.030 | | |
| PH - URINE | 6.0 | 5.0 - 9.0 | | urinometer PH PAPER |
| CHEMICAL EXAMINATION-1 | | | | |
| UROBILINOGEN | Negative | NIL | | |
| URINE PROTEIN | Absent | NIL | | Ehrlich |
| BLOOD | NIL | NIL | mg/dl | Protein error indicator |
| URINE BILIRUBIN | NIL | NIL | | |
| GLUCOSE | NIL | NIL | | |
| URINE KETONE | NIL | NIL | mg/dL | GOD-POD/Benedicts SOD. |
| MICRO.EXAMINATION | | | | |
| PUS CELL | 2-4 | 0-5 | cells/hpf | |
| RED BLOOD CELLS | 1-2 | 0-2 | cells/hpf | Microscopic |
| EPITHELIAL CELLS | 1-3 | 0-5 | cells/hpf | |
| CASTS | NIL | NIL | /lpf | |
| CRYSTALS | NIL | NIL | /Lpf | |
| OTHER | NIL | | | |
| AMORPHOUS URINE | Absent | | | MicroScopy |

***** END OF THE REPORT *****



Sample no.

Jay
 Dr. JAY PRAKASH SINGH
 MBBS, MD (PATHOLOGY)

Dr. ISHA RASTOGI
 MD, MBBS MICROBIOLOGY
 CONSULTANT CLINICAL MICROBIOLOGIST

USER NM RAVINDRA



MC-4830

(This is only professional opinion and not the diagnosis, please correlate clinically)
 Q Block, South City -II, Sohna Road, Sector-47, Gurgaon, Haryana

Ph.: 0124-4900000 (100 Lines), Toll Free No. : 1800-102-6767, Mob.: 62 62 82 82 35, Email: customercare@parkhospital.in

PARK GROUP OF HOSPITALS : West Delhi - Gurugram - Faridabad - Sonapat - Panipat - Karnal - Ambala - Patiala - Behror - Jaipur



DEPARTMENT OF HAEMATOLOGY

Patient Name : Mr. NAVNEET RAJ

MR No : 698522

Age/Sex : 33 Years 2 Months 19 Days / Male

Type : OPD

TPA/Corporate : MEDIWHEEL PVT LTD

Bill Date : 13/04/2024

Reporting Date : 13/04/2024

Sample ID : 271845

Bill/Req. No. : 25281473

Ref Doctor : Dr.RMO

| Test | Result | Bio. Ref. Interval | Units | Method |
|-------------------------------------|-------------------|--------------------|-------|------------------|
| BLOOD GROUPING AND RH FACTOR | | | | |
| BLOOD GROUP | " O " RH POSITIVE | | | ABO/Rh (D) SLIDE |

***** END OF THE REPORT *****



Sample no.

Jay
Dr. JAY PRAKASH SINGH
MBBS, MD (PATHOLOGY)

Dr. ISHA RASTOGI
MD, MBBS MICROBIOLOGY
CONSULTANT CLINICAL MICROBIOLOGIST

USER NM RAVINDRA



MC-4830

(This is only professional opinion and not the diagnosis, please correlate clinically)
Q Block, South City -II, Sohna Road, Sector-47, Gurgaon, Haryana

Ph.: 0124-4900000 (100 Lines), Toll Free No. : 1800-102-6767, Mob.: 62 62 82 82 35, Email: customercare@parkhospital.in

PARK GROUP OF HOSPITALS : West Delhi - Gurugram - Faridabad - Sonapat - Panipat - Karnal - Ambala - Patiala - Behror - Jaipur



DEPARTMENT OF HAEMATOLOGY

Patient Name : Mr. NAVNEET RAJ
 MR No : 698522
 Age/Sex : 33 Years 2 Months 19 Days / Male
 Type : OPD
 TPA/Corporate : MEDIWHEEL PVT LTD

Bill Date : 13/04/2024
 Reporting Date : 13/04/2024
 Sample ID : 271845
 Bill/Req. No. : 25281473
 Ref Doctor : Dr.RMO

| Test | Result | | Bio. Ref. Interval | Units | Method |
|------------------------------|------------------|---|--------------------|-------------------|----------------|
| CBC | | | | | |
| HAEMOGLOBIN | 10.8 | L | 12 - 16 | gm/dL | COLORIMETRY |
| TOTAL LEUCOCYTE COUNT | 13500 | | 4000-11000 | / μ L | LASER FLOW |
| DIFFERENTIAL COUNT | | | | | |
| NEUTROPHILS | 82 | H | 40.0 - 70.0 | % | FLOW CYTOMETRY |
| LYMPHOCYTES | 13 | L | 20.0 - 40.0 | % | FLOW CYTOMETRY |
| MONOCYTES | 03 | | 3.0 - 8.0 | % | FLOW CYTOMETRY |
| EOSINOPHILS | 02 | | 0.5 - 5.0 | % | FLOW CYTOMETRY |
| BASOPHILS | 00 | | 0.0 - 2.0 | % | FLOW CYTOMETRY |
| RED BLOOD CELL COUNT | 3.87 | | 3.5 - 5.5 | millions/ μ L | ELECTRICAL |
| PACKED CELL VOLUME | 32.3 | L | 35.0 - 50.0 | % | ELECTRICAL |
| MEAN CORPUSCULAR VOLUME | 83.5 | | 83 - 101 | fL | ELECTRICAL |
| MEAN CORPUSCULAR HAEMOGLOBIN | 27.9 | | 27 - 31 | Picogrammes | CALCULATED |
| MEAN CORPUSCULAR HB CONC | 33.4 | | 33 - 37 | g/dl | CALCULATED |
| PLATELET COUNT | 380 | | 150 - 450 | thou/ μ L | ELECTRICAL |
| RDW | 14.1 | | 11.6 - 14.5 | % | CALCULATED |
| SAMPLE TYPE FOR C.B.C | Whole Blood EDTA | | | | |

***** END OF THE REPORT *****



Sample no.

jay
 Dr. JAY PRAKASH SINGH
 MBBS, MD (PATHOLOGY)

Dr. ISHA RASTOGI
 MD, MBBS MICROBIOLOGY
 CONSULTANT CLINICAL MICROBIOLOGIST

USER NM DEEPAK038



MC - 4330

(This is only professional opinion and not the diagnosis, please correlate clinically)
 Q Block, South City -II, Sohna Road, Sector-47, Gurgaon, Haryana

Ph.: 0124-4900000 (100 Lines), Toll Free No. : 1800-102-6767, Mob.: 62 62 82 82 35, Email: customercare@parkhospital.in

PARK GROUP OF HOSPITALS : West Delhi - Gurugram - Faridabad - Sonipat - Panipat - Karnal - Ambala - Patiala - Behror - Jaipur



DEPARTMENT OF HAEMATOLOGY

Patient Name : Mr. NAVNEET RAJ
 MR No : 698522
 Age/Sex : 33 Years 2 Months 19 Days / Male
 Type : OPD
 TPA/Corporate : MEDIWHEEL PVT LTD

Bill Date : 13/04/2024
 Reporting Date : 16/04/2024
 Sample ID : 271845
 Bill/Req. No. : 25281473
 Ref Doctor : Dr.RMO

| Test | Result | Bio. Ref. Interval | Units | Method |
|----------------------------------|-------------------------------|--------------------|--------|------------|
| ESR (WESTERGREN) | | | | |
| E.S.R .1ST HRS. SPECIMEN TYPE | 21 WHOLE BLOOD-EDTA | <i>H</i> 0 - 20 | mm/Hr. | Westergren |

Method : (Capillary photometry)

- Note :**
1. C-Reactive Protein (CRP) is the recommended test in acute inflammatory conditions.
 2. Test conducted on EDTA whole blood at 37C.
 3. ESR readings are auto- corrected with respect to Hematocrit (PCV) values.

***** END OF THE REPORT *****



Sample no.

Pat
 Dr. JAY PRAKASH SINGH
 MBBS, MD (PATHOLOGY)

Dr. ISHA RASTOGI
 MD, MBBS MICROBIOLOGY
 CONSULTANT CLINICAL MICROBIOLOGIST

USER NM RAMKISHAN



MC - 4830

(This is only professional opinion and not the diagnosis, please correlate clinically)
 O Block, South City -II, Sohna Road, Sector-47, Gurgaon, Haryana

Ph.: 0124-4900000 (100 Lines), Toll Free No. : 1800-102-6767, Mob.: 62 62 82 82 35, Email: customercare@parkhospital.in

PARK GROUP OF HOSPITALS : West Delhi - Gurugram - Faridabad - Sonipat - Panipat - Karnal - Ambala - Patiala - Behror - Jaipur



DEPARTMENT OF IMMUNOLOGY

Patient Name : Mr. NAVNEET RAJ
MR No : 698522
Age/Sex : 33 Years 2 Months 19 Days / Male
Type : OPD
TPA/Corporate : MEDIWHEEL PVT LTD

Bill Date : 13/04/2024
Reporting Date : 13/04/2024
Sample ID : 271845
Bill/Req. No. : 25281473
Ref Doctor : Dr.RMO

| Test | Result | Blo. Ref. Interval | Units | Method |
|------|--------|--------------------|-------|--------|
|------|--------|--------------------|-------|--------|

THYROID PROFILE

| | | | | |
|-----------------------------|-------|--------------|--------|-------------------|
| TRI-IODOETHYRONINE (T3) | 1.01 | 0.60 - 1.81 | ng/ml | Chemiluminescence |
| THYROXINE (T4) | 5.6 | 5.01 - 12.45 | µg/dL | Chemiluminescence |
| THYROID STIMULATING HORMONE | 1.43 | 0.5-5.50 , | µIU/ml | Chemiluminescence |
| SPECIMEN TYPE | SERUM | | | |

Method : chemiluminescent immunoassay

Note : Clinical Significance:

Thyroid function tests (TFTs) is a collective term for blood tests used to check the function of the thyroid. TFTs may be requested if a patient is thought to suffer from hyperthyroidism (overactive thyroid) or hypothyroidism (underactive thyroid), or to monitor the effectiveness of either thyroid-suppression or hormone replacement therapy. It is also requested routinely in conditions linked to thyroid disease, such as atrial fibrillation and anxiety disorder. A TFT panel typically includes thyroid hormones such as thyroid-stimulating hormone (TSH, thyrotropin) and thyroxine (T4), and triiodothyronine (T3) depending on local laboratory policy.

Note: Please correlate with clinical condition

***** END OF THE REPORT *****



Sample no.

Dr. JAY PRAKASH SINGH
MBBS, MD (PATHOLOGY)

Dr. ISHA RASTOGI
MD, MBBS MICROBIOLOGY
CONSULTANT CLINICAL MICROBIOLOGIST



MC-4839

USER NM AJAY039

(This is only professional opinion and not the diagnosis, please correlate clinically)
Q Block, South City -II, Sohna Road, Sector-47, Gurgaon, Haryana

Ph.: 0124-4900000 (100 Lines), Toll Free No. : 1800-102-6767, Mob.: 62 62 82 82 35, Email: customercare@parkhospital.in

PARK GROUP OF HOSPITALS : West Delhi - Gurugram - Faridabad - Sonapat - Panipat - Karnal - Ambala - Patiala - Behror - Jaipur

the health care providers

the health care providers



DEPARTMENT OF BIOCHEMISTRY

Patient Name : Mr. NAVNEET RAJ
MR No : 698522
Age/Sex : 33 Years 2 Months 19 Days / Male
Type : OPD
TPA/Corporate : MEDIWHEEL PVT LTD

Bill Date : 13/04/2024
Reporting Date : 13/04/2024
Sample ID : 271845
Bill/Req. No. : 25281473
Ref Doctor : Dr.RMO

| Test | Result | Bio. Ref. Interval | Units | Method |
|----------------------------------|-----------|--------------------|-------|---------------|
| LFT (LIVER FUNCTION TEST) | | | | |
| LFT | | | | |
| TOTAL BILIRUBIN | 0.5 | 0 - 1.2 | mg/dL | DIAZO |
| DIRECT BILIRUBIN | 0.2 | 0 - 0.4 | mg/dL | DIAZO |
| INDIRECT BILIRUBIN | 0.3 | 0.10 - 0.6 | mg/dL | CALCULATED |
| SGOT (AST) | 44 | 0 - 45 | U/L | IFCC WITHOUT |
| SGPT (ALT) | 94 | <i>H</i> 0 - 45 | U/L | IFCC WITHOUT |
| ALKALINE PHOSPHATASE | 155 | 30 - 170 | IU/L | MODIFIED IFCC |
| TOTAL PROTEINS | 6.7 | 6.4 - 8.0 | g/dL | BIURET |
| ALBUMIN | 3.8 | 3.3 - 5.5 | g/dL | BCG DYE |
| GLOBULIN | 2.9 | 2.3 - 4.5 | g/dL | CALCULATED |
| A/G RATIO | 1.31 | 1.1 - 2.2 | | CALCULATED |
| SAMPLE TYPE: | SERUM | | | |

***** END OF THE REPORT *****



Sample no.

Jay
Dr. JAY PRAKASH SINGH
MBBS, MD (PATHOLOGY)

Dr. ISHA RASTOGI
MD, MBBS MICROBIOLOGY
CONSULTANT CLINICAL MICROBIOLOGIST

USER NM DEEPAK038



MC - 4830

(This is only professional opinion and not the diagnosis, please correlate clinically)
Q Block, South City -II, Sohna Road, Sector-47, Gurgaon, Haryana

Ph.: 0124-4900000 (100 Lines), Toll Free No. : 1800-102-6767, Mob.: 62 62 82 82 35, Email: customercare@parkhospital.in

PARK GROUP OF HOSPITALS : West Delhi - Gurugram - Faridabad - Sonapat - Panipat - Karnal - Ambala - Patiala - Behror - Jaipur



DEPARTMENT OF BIOCHEMISTRY

Patient Name : Mr. NAVNEET RAJ
 MR No : 698522
 Age/Sex : 33 Years 2 Months 19 Days / Male
 Type : OPD
 TPA/Corporate : MEDIWHEEL PVT LTD

Bill Date : 13/04/2024
 Reporting Date : 13/04/2024
 Sample ID : 271845
 Bill/Req. No. : 25281473
 Ref Doctor : Dr.RMO

| Test | Result | Bio. Ref. Interval | Units | Method |
|----------------------------|--------|--------------------|--------|-----------------|
| KFT (RENAL PROFILE) | | | | |
| KFT | | | | |
| SERUM UREA | 36 | 10 - 45 | mg/dL | |
| SERUM CREATININE | 0.8 | 0.4 - 1.4 | mg/dL | MODIFIED JAFFES |
| SERUM URIC ACID | 6.1 | 2.5 - 7.0 | mg/dL | URICASE |
| SERUM SODIUM | 135 | 135 - 150 | mmol/L | ISE |
| SERUM POTASSIUM | 4.3 | 3.5 - 5.5 | mmol/L | ISE |
| SERUM CALCIUM | 9.9 | 8.5 - 10.5 | mg/dL | ARSENazo III |
| SERUM PHOSPHORUS | 2.8 | 2.5 - 4.5 | mg/dL | AMMONIUM |
| SAMPLE TYPE: | SERUM | | | |

***** END OF THE REPORT *****



Sample no.

pay
 Dr. JAY PRAKASH SINGH
 MBBS, MD (PATHOLOGY)

Dr. ISHA RASTOGI
 MD, MBBS MICROBIOLOGY
 CONSULTANT CLINICAL MICROBIOLOGIST

USER NM DEEPAK038



MC-4830

(This is only professional opinion and not the diagnosis, please correlate clinically)
 Q Block, South City -II, Sohna Road, Sector-47, Gurgaon, Haryana

Ph.: 0124-4900000 (100 Lines), Toll Free No. : 1800-102-6767, Mob.: 62 62 82 82 35, Email: customercare@parkhospital.in

PARK GROUP OF HOSPITALS : West Delhi - Gurugram - Faridabad - Sonipat - Panipat - Karnal - Ambala - Patiala - Behror - Jaipur



DEPARTMENT OF BIOCHEMISTRY

Patient Name : Mr. NAVNEET RAJ
MR No : 698522
Age/Sex : 33 Years 2 Months 19 Days / Male
Type : OPD
TPA/Corporate : MEDIWHEEL PVT LTD

Bill Date : 13/04/2024
Reporting Date : 13/04/2024
Sample ID : 271845
Bill/Req. No. : 25281473
Ref Doctor : Dr.RMO

| Test | Result | Bio. Ref. Interval | Units | Method |
|-----------------------------|-------------|--------------------|-------|---------------|
| LIPID PROFILE | | | | |
| LIPID PROFILE | | | | |
| TOTAL CHOLESTEROL | 163 | 0 - 250 | mg/dL | CHOD -Trinder |
| SERUM TRIGLYCERIDES | 112 | 60 - 165 | mg/dl | GPO-TRINDER |
| HDL-CHOLESTEROL | 33 | 30 - 70 | mg/dl | DIRECT |
| VLDL CHOLESTEROL | 22.4 | 6 - 32 | mg/dL | calculated |
| LDL | 107.6 | 50 - 135 | mg/dl | calculated |
| LDL CHOLESTEROL/HDL RATIO | 3.26 | <i>H</i> 1.0 - 3.0 | mg/dL | calculated |
| TOTAL CHOLESTEROL/HDL RATIO | 4.94 | 2.0 - 5.0 | mg/dl | calculated |

SAMPLE TYPE: SERUM

Note : ATP III Guidelines At-A-Glance Quick Desk Reference

Step 1 - Determine lipoprotein levels obtain complete lipoprotein profile after 9- to 12-hour fast.

ATP III Classification of LDL, Total, and HDL Cholesterol (mg/dL):-

LDL Cholesterol Primary Target of Therapy
 <100 Optimal
 130-159 Borderline high
 >190 Very high.

Total Cholesterol
 <200 Desirable
 200-239 Borderline high
 >240 High

HDL Cholesterol
 <40 Low
 >60 High

***** END OF THE REPORT *****



Sample no.

Dr. JAY PRAKASH SINGH
 MBBS, MD (PATHOLOGY)

Dr. ISHA RASTOGI
 MD, MBBS MICROBIOLOGY
 CONSULTANT CLINICAL MICROBIOLOGIST



MC - 4839

USER NM DEEPAK038

(This is only professional opinion and not the diagnosis, please correlate clinically)
 Q Block, South City -II, Sohna Road, Sector-47, Gurgaon, Haryana

Ph.: 0124-4900000 (100 Lines), Toll Free No. : 1800-102-6767, Mob.: 62 62 82 82 35, Email: customercare@parkhospital.in

PARK GROUP OF HOSPITALS : West Delhi - Gurugram - Faridabad - Sonapat - Panipat - Karnal - Ambala - Patiala - Behror - Jaipur



DEPARTMENT OF IMMUNOLOGY

Patient Name : Mr. NAVNEET RAJ
MR No : 698522
Age/Sex : 33 Years 2 Months 19 Days / Male
Type : OPD
TPA/Corporate : MEDIWHEEL PVT LTD

Bill Date : 13/04/2024
Reporting Date : 13/04/2024
Sample ID : 271845
Bill/Req. No. : 25281473
Ref Doctor : Dr.RMO

| Test | Result | Bio. Ref. Interval | Units | Method |
|--------------------------------|-------------|--------------------|-------|-------------------|
| PSA TOTAL | | | | |
| PROSTATE SPECIFIC ANTIGEN(PSA) | 0.55 | L 0.57 - 4.0 | ng/ml | Chemiluminescence |
| SPECIMEN TYPE | SERUM | | | |

Method : chemiluminescent immunoassay

Note : Clinical Use: -

An aid in the early detection of Prostate cancer in Male. Follow up and amazement of Prostate cancer patients. Detect metastatic or persistent disease in patients following surgical or medical treatment of Prostate cancer

Note: -

False negative / positive results are observed in patients receiving mouse monoclonal antibodies for diagnosis or therapy. PSA levels may appear consistently elevated / depressed due to the interference by heterophilic antibodies & nonspecific protein binding. PSA values regardless of levels should not be interpreted as absolute evidence of the presence or absence of disease. All values should be correlated with clinical findings and results of other investigations.

***** END OF THE REPORT *****



Sample no.

Jay
Dr. JAY PRAKASH SINGH
MBBS, MD (PATHOLOGY)

Dr. ISHA RASTOGI
MD, MBBS MICROBIOLOGY
CONSULTANT CLINICAL MICROBIOLOGIST



MC - 4830

USER NM AJAY039

(This is only professional opinion and not the diagnosis, please correlate clinically)
Q Block, South City -II, Sohna Road, Sector-47, Gurgaon, Haryana

Ph.: 0124-4900000 (100 Lines), Toll Free No. : 1800-102-6767, Mob.: 62 62 82 82 35, Email: customercare@parkhospital.in

PARK GROUP OF HOSPITALS : West Delhi - Gurugram - Faridabad - Sonapat - Panipat - Karnal - Ambala - Patiala - Behror - Jaipur



| | | | |
|--------------|---------------------|--------------|-----------------|
| NAME | : MR. NAVNEET RAJ | DATE | : 13 / 4 / 2024 |
| Age Sex | : 33 Years / Male | Inpatient No | : 698522 |
| PERFORMED BY | : Dr. SACHIN BANSAL | UHID | : 25281473 |

TRANS THORACIC ECHO CARDIOGRAPHY REPORT

MITRAL VALVE

Morphology AML: Normal / Thickening / Calcification / Flutter / Vegetation / Non significant Prolapse / SAM

PML: Normal / Thickening / Calcification / Prolapse / Paradoxical Motion / Fixed.
Subvalvular deformity: Present / Absent

Doppler Normal / Abnormal

Mitral Stenosis Present / Absent

Mitral Regurgitation; Absent / Normal / Mild / Trace / Moderate / Severe / Trivial

TRICUSPID VALVE

Morphology Normal / Atresia / Thickening / Calcification / Prolapse / Vegetation / Doming.

Doppler Normal / Abnormal

Tricuspid Stenosis : Present / Absent.

Tricuspid Regurgitation; Absent / Normal / Mild / Trace / Moderate / Severe.

PULMONARY VALVE

Morphology Normal / Atresia / Thickening / Calcified / Doming / Vegetation.

Doppler Normal / Abnormal.

Pulmonary stenosis : Present / Absent

Pulmonary regurgitation : Present / Absent

AORTIC VALVE

Morphology Normal / Thickened / Mildly / Calcified / Flutter / Vegetation / Restricted / Opening

No. of Cusps 1 / 2 / 3 / 4

Doppler Normal / Abnormal

Aortic Stenosis : Present / Absent

Aortic regurgitation : Present / Absent / Mild / Trace



Cert. No. H-2016-0369

(This is only professional opinion and not the diagnosis, please correlate clinically)

Q Block, South City -II, Sohna Road, Sector-47, Gurgaon, Haryana

Ph.: 0124-4900000 (100 Lines), Toll Free No. : 1800-102-6767, Mob.: 62 62 82 82 35, Email: customercare@parkhospital.in

PARK GROUP OF HOSPITALS : West Delhi - Gurugram - Faridabad - Sonapat - Panipat - Karnal - Ambala - Patiala - Behror - Jaipur

| <u>Measurements</u> | <u>Normal Values</u> | <u>Measurements</u> | <u>Normal Value</u> |
|---------------------|----------------------|---------------------|-----------------------------|
| IVSD : 0.9cm | (0.6-1.1cm) | LA : 2.5cm | (1.9-4.0cm) |
| LVID : 4.3cm | (3.7-5.6cm) | LVOT : 1.3cm | |
| LVPW : 0.7m | (0.6-1.1cm) | AORTA : 2.2cm | (2.0-3.7cm) |
| EF : 55-60% | (55% - 80%) | IVSmotion : | Normal / Flat / Paradoxical |
| Any Other | | | |

CHAMBERS:-

- LV **Normal** / Enlarged / **Clear** / Thrombus /
Contraction Normal LV shows concentric LVH, no gradient across LVOT /Inetic / Intra capillary
Regional wall motion abnormality: **Absent**/ Present
- LA **Normal** /Enlarged / Clear /Thrombus / Myxoma; **LAA: Clear** / Thrombus
- RA **Normal** / **Clear** / Thrombus, Dilated.
- RV **Normal** / Enlarged / **Clear** / Thrombus / Hypertrophied/ Dilated.
- PERICARDIUM **Normal** / Thickening / Calcification / Effusion.

COMMENTS & SUMMARY:-

- All cardiac chambers dimensions are with in normal limits.
- Global LVEF – 55-60%
- No RWMA
- NORMAL LV FUNCTION
- NO MR / NO AR / NO TR
- GOOD RV FUNCTION
- No Flow seen across IAS/IVS.
- No Thrombus/Mass in any chamber.
- No Pericardial Effusion.

Please correlate clinically

Dr. SACHIN BANSAL
 M.D.(Medicine)
 D.M (Cardiology)



(This is only professional opinion and not the diagnosis, please correlate clinically)
 Q Block, South City -II, Sohna Road, Sector-47, Gurgaon, Haryana

Ph : 0124-4900000 (100 Lines), Toll Free No. : 1800-102-6767, Mob.: 62 62 82 82 35, Email: customercare@parkhospital.in

PARK GROUP OF HOSPITALS : West Delhi - Gurugram - Faridabad - Sonipat - Panipat - Karnal - Ambala - Patiala - Behror - Jaipur



DEPARTMENT OF RADIOLOGY

| | | | |
|--------------|---------------------------------|-------------------|--------------|
| Patient Name | Mr NAVNEET RAJ | Billed Date | : 13/04/2024 |
| Reg No | 698522 | Reported Date | : 13/04/2024 |
| Age/Sex | 33 Years 2 Months 19Days / Male | Req. No. | : 25281473 |
| Type | OPD | Consultant Doctor | : Dr. RMO |

USG WHOLE ABDOMEN

The Real time, B mode, gray scale sonography of the abdominal organs was performed.

LIVER : The liver is enlarged in size (15.7cm) and shows raised echotexture. No evidence of any focal lesion. IHBR is not dilated.

GALL BLADDER :The gall bladder is well distended. No evidence any calculus or mass seen.No evidence of pericholecystic fluid is seen.

BILE DUCT :The common bile duct is normal in caliber. No evidence of calculus is noted in common bile duct.

SPLEEN :The spleen is normal in size (8.1cm) and shape.Its echotexture is homogeneous.No evidence of focal lesion is noted.

PANCREAS :The pancreas is obscured.

KIDNEYS : Right kidney measures 10.2 x 4.2 cm. Left kidney measures 10.2 x 4.5 cm. The bilateral kidneys are normal in size and echotexture. Cortico-medullary differentiation is maintained.There is no evidence of obvious calculus or hydronephrosis.

URINARY BLADDER :The urinary bladder is partially distended.

PROSTATE: Prostate appears normal in size (volume 20 cc), shape and echotexture. No evidence of ascites or interbowel free fluid is seen.

No evidence of obvious retroperitoneal or mesentric lymphadenopathy is seen.

Bowel loop distended with gas.

IMPRESSION- Hepatomegaly with grade II fatty liver.

To be correlated clinically

Dr.ANSHU K.SHARMA
MBBS,MD
CONSULTANT RADIOLOGIST



Dr.MANJEET SEHRAWAT
MBBS,MD,PDCC
CONSULTANT RADIOLOGIST

ALISHA KHAN
MEDICAL TRANSCRIPTIONIST

Dr. NEENA SIKKA
MBBS,DNB
CONSULTANT RADIOLOGIST

RAJNISH SHARMA
MEDICAL
TRANSCRIPTIONIST

(This is only professional opinion and not the diagnosis, please correlate clinically)

Q Block, South City -II, Sohna Road, Sector-47, Gurgaon, Haryana

Ph.: 0124-4900000 (100 Lines), Toll Free No. : 1800-102-6767, Mob.: 62 62 82 82 35, Email: customercare@parkhospital.in

PARK GROUP OF HOSPITALS : West Delhi - Gurugram - Faridabad - Sonipat - Panipat - Karnal - Ambala - Patiala - Behror - Jaipur



DEPARTMENT OF RADIOLOGY

| | | | |
|---------------------|---------------------------------|--------------------------|--------------|
| Patient Name | Mr NAVNEET RAJ | Billed Date | : 13/04/2024 |
| Reg No | 698522 | Reported Date | : 13/04/2024 |
| Age/Sex | 33 Years 2 Months 19Days / Male | Req. No. | : 25281473 |
| Type | OPD | Consultant Doctor | : Dr. RMO |

X-RAY CHEST AP/PA

Bilateral lungs appears normal.

No focal lung lesion seen.

No evidence of free fluid is seen.

Both hila are normal in size, have equal density and bear normal relationship.

The heart and trachea are central in position and no mediastinal abnormality is visible.

The cardiac size is normal for patient age and view.

The domes of the diaphragms are normal in position, and show smooth outline.

To be correlated clinically

Dr. ANSHUL K. SHARMA
MBBS, MD
CONSULTANT RADIOLOGIST

Dr. MANJEET SEHRAWAT
MBBS, MD, PDCC
CONSULTANT RADIOLOGIST

ALISHA KHAN
MEDICAL TRANSCRIPTIONIST

Dr. NEENA SIKKA
MBBS, DNB
CONSULTANT RADIOLOGIST

RAJNISH SHARMA
MEDICAL
TRANSCRIPTIONIST



(This is only professional opinion and not the diagnosis, please correlate clinically)
Q Block, South City -II, Sohna Road, Sector-47, Gurgaon, Haryana

Ph.: 0124-4900000 (100 Lines), Toll Free No. : 1800-102-6767, Mob.: 62 62 82 82 35, Email: customercare@parkhospital.in

PARK GROUP OF HOSPITALS : West Delhi - Gurugram - Faridabad - Sonapat - Panipat - Karnal - Ambala - Patiala - Behror - Jaipur

10mm/mV

V1

V2

SYNC

10mm/mV

aVR

aVL

aVF

SYNC

25mm/s 0.5-25Hz

10mm/mV

I

II

III

10mm/mV

II

EKG-1203 V2.0000 (B:06:V0.000; AMP: V1.001) 2016-00-00 00:00

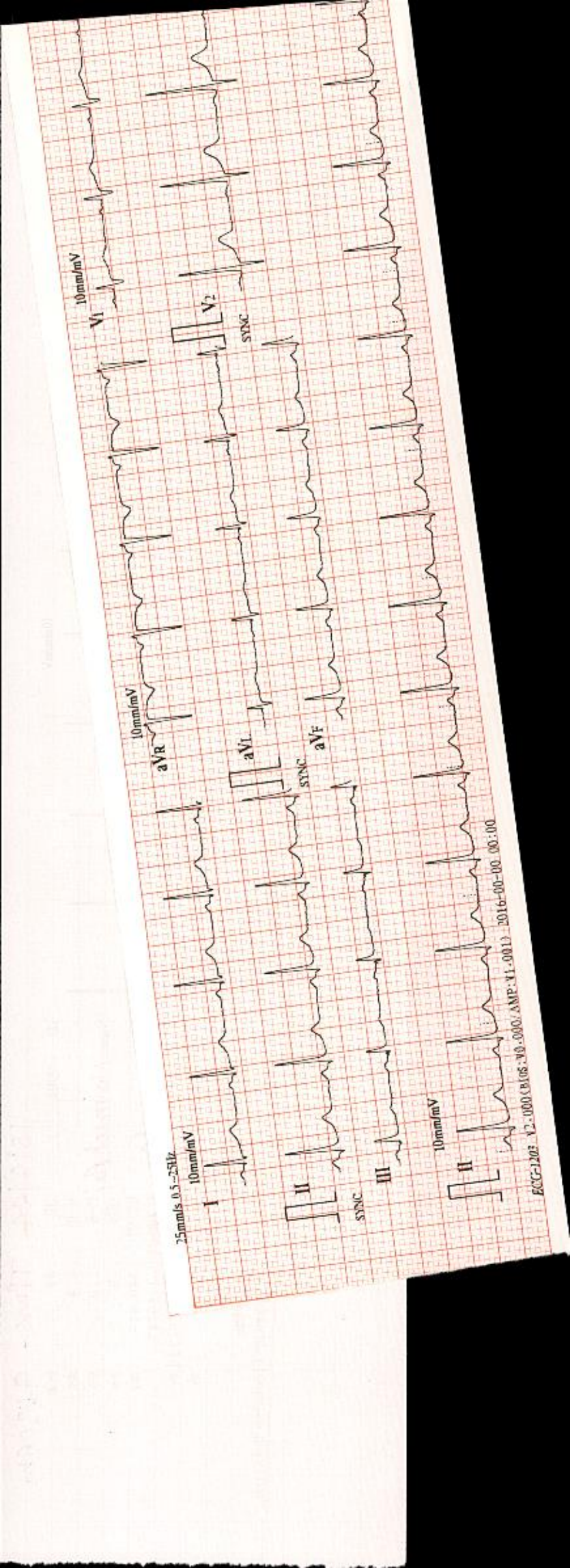

13/9/24 Time: 9:30 AM

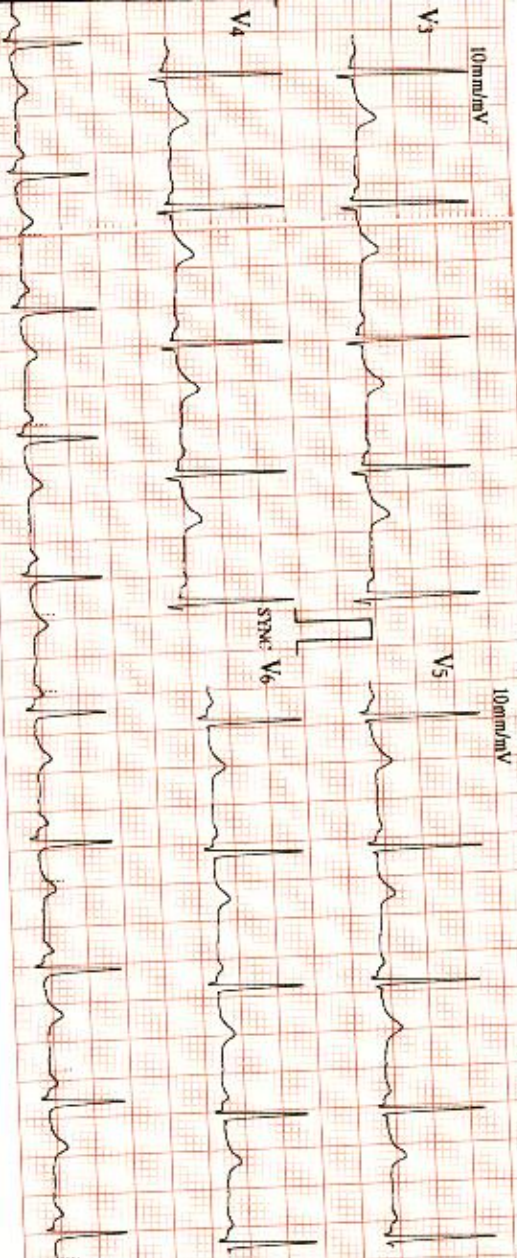

ID : 0095

HR : 80
R-R : 674

bpm

Name: Navneet Raj

P-R : 125

ms

Sex :

male

QRS : 78

ms

QT/QTc : 340/414

ms

P/QRST : 61:50:47

ms

RV5/SV1 : 1.390/0.220 mV

RV5+SV1 : 1.610 mV

Age :

33y

Sinus Rhythm

Marked Counter-Clockwise Rotation

Unconfirmed report Verified by: