



MEDICOVER
HOSPITALS

DEPARTMENT OF LABORATORY

NAVI MUMBAI

Patient Name : Mrs. VARSHA VITHAL YADAV	Age /Gender : 34 Y(s)/Female
Bill No/ UMR No : NMBC65986/NMU0050592	Referred By : Dr. DMO
Received Dt : 11-Apr-24 01:48 pm	Report Date : 12-Apr-24 08:37 am

FINAL REPORT

<u>Parameter</u>	<u>Specimen</u>	<u>Result Values</u>	<u>Biological Reference</u>	<u>Method</u>
PLBS (POST LUNCH BLOOD SUGAR WITH URINE SUGAR)				
PLBS (POST LUNCH BLOOD GLUCOSE)	Plasma/urine	61	110 - 180 mg/dL	Hexokinase
URINE SUGAR		NIL		Dipstick
NOTE		Rechecked for PLBS (Post Lunch Blood Glucose).		
HBA1C (GLYCOSYLATED HAEMOGLOBIN)				
HBA1C		5.0	< 5.7 Normal Prediabetic 5.7 - 6.4 & \geq 6.5 Diabetic %	TINIA
MPG(Mean Plasma Glucose)		97	Excellent Control : 90 - 120 mg/dL Good Control : 121 - 150 mg/dL	

*** End Of Report ***

Lab Incharge

Dr. VISHAL MEHROTRA, MD Pathology
Head, Laboratory Services

Verified By : : 022633

Test results related only to the item tested.

No part of the report can be reproduced without written permission of the laboratory.



Patient ID:	NMU0050592	Patient Name:	VARSHA VITHAL YADAV
Age:	34 Years	Sex:	F
Accession Number:	NMBC65986	Modality:	DX
Referring Physician:	DR.DMO	Study:	CHEST
Study Date:	11-Apr-2024	Study Time:	11:54:58

X RAY CHEST PA VIEW

Both lungs are clear.

The frontal cardiac dimensions are normal.

The pleural spaces are clear.

Both hilar shadows are normal in position and density.

No diaphragmatic abnormality is seen.

The soft tissues and bony thorax are normal.

Impression:

- **No significant abnormality is seen.**

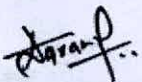

DR. ANUPKUMAR AGRAWAL
Consultant & HOD Radiology
MBBS, MD

Date: 11-Apr-2024 15:08:54



DEPARTMENT OF LABORATORY

NAVI MUMBAI

Patient Name : Mrs. VARSHA VITHAL YADAV	Age / Gender : 34 Y(s)/Female
Bill No/ UMR No : NMBC65986/NMU0050592	Referred By : Dr. DMO
Received Dt : 11-Apr-24 10:47 am	Report Date : 11-Apr-24 03:39 pm

FINAL REPORT

<u>Parameters</u>	<u>Specimen</u>	<u>Result</u>	<u>Biological Reference Intervals</u>	<u>Method</u>
CUE(COMPLETE URINE EXAMINATION)				
<u>PHYSICAL EXAMINATION</u>				
VOLUME	Urine	30ML		
COLOUR		PALE YELLOW	PALE YELLOW	
APPEARANCE		CLEAR	CLEAR	
DEPOSIT		ABSENT	ABSENT	
<u>CHEMICAL EXAMINATION</u>				
SPECIFIC GRAVITY	Urine	1.010	1.000 - 1.030	Dipstick
PH		5.0	5.0 - 8.0	Dipstick
PROTEIN		NEGATIVE	NEGATIVE	Dipstick/Heat coagulation test
GLUCOSE		ABSENT	ABSENT	Dipstick/Benedict's test
UROBILINOGEN		NORMAL	NORMAL	Dipstick
KETONE		NEGATIVE	NEGATIVE	Dipstick/Rothera's Nitroprusside test.
BILIRUBIN		NEGATIVE	NEGATIVE	Dipstick/Fouchet's test
BILE SALT		NEGATIVE	NEGATIVE	Hay's sulphur powder test
BILE PIGMENT		NEGATIVE	NEGATIVE	Fouchet test
NITRITE		NEGATIVE	NEGATIVE	Dipstick
LEUCOCYTE ESTERASE		NEGATIVE	NEGATIVE	
<u>MICROSCOPIC EXAMINATION</u>				
PUS CELLS	Urine	3-4	0 - 5 /hpf	MICROSCOPIC EXAMINATION
RBC		NIL	0 - 5 /hpf	MICROSCOPIC EXAMINATION
EPITHELIAL CELLS		OCCASIONAL	0 - 5 /hpf	MICROSCOPIC EXAMINATION
CRYSTALS		NIL	NIL	MICROSCOPIC EXAMINATION
CASTS		NIL	NIL	MICROSCOPIC EXAMINATION
BACTERIA		ABSENT		MICROSCOPIC EXAMINATION
YEAST		ABSENT		MICROSCOPIC EXAMINATION
AMORPHOUS DEPOSITS		ABSENT		MICROSCOPIC EXAMINATION
SPERMATOZOA				MICROSCOPIC EXAMINATION
MUCUS THREAD		ABSENT		MICROSCOPIC EXAMINATION
NOTE		Microscopic examination of urine is carried out on centrifuged urinary sediment.		





MEDICOVER HOSPITALS

DEPARTMENT OF LABORATORY

NAVI MUMBAI

Patient Name : Mrs. VARSHA VITHAL YADAV	Age / Gender : 34 Y(s)/Female
Bill No/ UMR No : NMBC65986/NMU0050592	Referred By : Dr. DMO
Received Dt : 11-Apr-24 10:47 am	Report Date : 11-Apr-24 03:39 pm

Parameters

Specimen

Result

Biological Reference In Method

*** End Of Report ***





DEPARTMENT OF LABORATORY

NAVI MUMBAI

Patient Name : Mrs. VARSHA VITHAL YADAV
Age / Gender : 34 Y(s)/Female
Bill No/ UMR No : NMBC65986/NMU0050592
Referred By : Dr. DMO
Received Dt : 11-Apr-24 10:45 am
Report Date : 11-Apr-24 01:25 pm

FINAL REPORT

<u>Parameter</u>	<u>Specimen</u>	<u>Result Values</u>	<u>Biological Reference</u>	<u>Method</u>
COMPLETE BLOOD COUNT				
RBC				
R B C COUNT	EDTA Blood	4.13	3.8 - 4.8 $10^6/\mu\text{L}$	
HEMOGLOBIN		12.8	12.0 - 15.0 g/dl	
PCV/HCT		37.7	40 - 50 %	
MCV		91.2	83 - 101 fl	
MCH		30.9	27 - 32 pg	
MCHC		33.9	31.5 - 34.5 g/dL	
RDW(cv)		12.5	11.6 - 14.0 %	
PLATELETS				
PLATELET COUNT	EDTA Blood	248	150 - 400 $10^3/\mu\text{L}$	
MPV		9.3	7.5 - 11.5 fl	
WBC				
TC (TOTAL LEUCOCYTE COUNT)	EDTA Blood	5.64	4.0 - 11.0 $10^3/\mu\text{l}$	
DIFFERENTIAL COUNT				
NEUTROPHILS	EDTA Blood	53	40 - 80 %	
LYMPHOCYTES		40	20 - 40 %	
MONOCYTES		03	02 - 10 %	
EOSINOPHILS		04	00 - 06 %	
BASOPHILS		00	00 - 01 %	
ESR	CITRATED BLOOD	15	0 - 20 mm/1st hour	WESTERGREN'S METHOD

*** End Of Report ***





DEPARTMENT OF LABORATORY

NAVI MUMBAI

Patient Name : Mrs. VARSHA VITHAL YADAV	Age / Gender : 34 Y(s)/Female
Bill No/ UMR No : NMBC65986/NMU0050592	Referred By : Dr. DMO
Received Dt : 11-Apr-24 10:46 am	Report Date : 11-Apr-24 12:31 pm

FINAL REPORT

<u>Parameter</u>	<u>Specimen</u>	<u>Result Values</u>	<u>Biological Reference</u>	<u>Method</u>
FBS (FASTING BLOOD GLUCOSE WITH URINE GLUCOSE)				
FASTING BLOOD GLUCOSE		82	Normal Range : 70 - 99 mg/dL	Hexokinase
T3,T4 AND TSH				
T3		90.67	70 - 204 ng/dL	Method : ECLIA
T4		7.81	5.1 - 14.1 ug/dL	Method : ECLIA
TSH(THYROID STIMULATING HORMONE)		1.63	0.270 - 4.20 uIU/mL	Method : ECLIA
BUN / CREATININE RATIO				
BUN (Blood Urea Nitrogen.)		11	7.0 - 21.0 mg/dL	Calculated
SERUM CREATININE		0.65	0.6 - 1.2 mg/dL	
BUN / CREATININE RATIO		16.9	10 - 20	
SERUM CREATININE				
CREATININE		0.65	0.6 - 1.2 mg/dl	Method : jaffe
BUN(BLOOD UREA NITROGEN)				
BUN (Blood Urea Nitrogen.)		11	7.0 - 21.0 mg/dL	Calculated
TOTAL PROTEIN				
TOTAL PROTEINS		7.1	6.0 - 8.0 g/dL	Method : Biuret method
LFT(LIVER FUNCTION TEST)				
TOTAL BILIRUBIN		0.4	< 1.2 mg/dL	Method : Diazo Method
DIRECT BILIRUBIN		0.1	<= 0.20 mg/dL	Method: Diazo Method
INDIRECT BILIRUBIN		0.3	<= 1.0 mg/dL	
SGPT (ALT)		18	<= 33 U/L	Method : UV without P5P
SGOT (AST)		18	<= 32 U/L	Method : UV without P5P
ALKALINE PHOSPHATASE (ALP)		49	40 - 129 U/L 35 - 105 U/L	Method : PNPP, AMP Buffer - IFCC Ref.
TOTAL PROTEINS		7.1	6.0 - 8.0 g/dL	Method : Biuret method
SERUM ALBUMIN		4.5	3.5 - 5.2 g/dL	Method : Bromcresol Green (BCG)
GLOBULINS		2.6	2.5 - 3.5 g/dL	
A/G RATIO		1.73	1.2 - 2.5	
GAMMA GLUTAMYL TRANSFERASE(GGT)		11	6 - 42 U/L	Method : G-glutamyl-carboxy-nitr oanilide - IFCC Ref.





DEPARTMENT OF LABORATORY

NAVI MUMBAI

Patient Name : Mrs. VARSHA VITHAL YADAV	Age / Gender : 34 Y(s)/Female
Bill No/ UMR No : NMBC65986/NMU0050592	Referred By : Dr. DMO
Received Dt : 11-Apr-24 10:45 am	Report Date : 11-Apr-24 02:57 pm

<u>Parameters</u>	<u>Specimen</u>	<u>Result</u>	<u>Biological Reference In Method</u>
LIPID PROFILE			
TOTAL CHOLESTEROL		140	Desirable : : < 200 mg/dL Borderline High : : 200 - 239 mg/dL High risk : > 240 mg/dL METHOD : Enzymatic colorimetric
HDL CHOLESTEROL		65	Low : : < 40 mg/dL High : : > 60 mg/dL Homogeneous enzymatic colorimetric
LDL CHOLESTEROL		70	Optimal : - < 100 mg/dL Near Optimal : 100 - 129 mg/dL Borderline High : 130 - 159 mg/dL High : 160 - 189 mg/dL Very High : - > 190 mg/dL Direct-Enzymatic colorimetric
VLDL		8	
SERUM TRYGLYCERIDES		39	< 150 mg/dL Borderline High : 150 - 199 mg/dL High : 200 - 499 mg/dL METHOD: Enzymatic colorimetric
CHO/HDL RATIO		2.15	Normal : - < 3.5 High Risk : - > 5.0
LDL/HDL RATIO		1.08	
SERUM URIC ACID		2.6	2.4 - 5.7 mg/dL uricase

*** End Of Report ***

Lab Incharge

Dr. VISHAL MEHROTRA, MD Pathology
Head, Laboratory Services

Verified By : : 022633

Test results related only to the item tested.

No part of the report can be reproduced without written permission of the laboratory.



Patient ID:	NMU0050592	Patient Name:	VARSHA VITHAL YADAV
Age:	34 Years	Sex:	F
Accession Number:	NMBC65986	Modality:	US
Referring Physician:	DR.DMO	Study:	USG ABDOMEN WHOLE
Study Date:	11-Apr-2024	Study Time:	12:56:13

ULTRASOUND EXAMINATION OF ABDOMEN & PELVIS

The Liver is normal in size (15.0 cm) and shows a normal parenchymal reflectivity. No focal lesion is seen. The Hepatic veins appear normal. There is no evidence of any dilated IHBR. The portal vein appears normal.

The gall bladder is partially contracted. There is no obvious evidence of gallstones. C.B.D. is of normal caliber.

The Pancreas is normal in size and shows homogeneous reflectivity. There is no evidence of any calcification or ductal dilatation.

The spleen is normal in size and shows a homogeneous echotexture. It measures 9.0 cm in long axis. There is no evidence of any focal lesion.

Both kidneys are normal in position and size. They show normal cortical reflectivity and cortico-medullary distinction.

The Right Kidney measures 9.1 x 3.7 cm.

The Left Kidney measures 9.5 x 4.5 cm.

There is no evidence of renal calculi, hydronephrosis, or mass noted.

There is no evidence of ascites or para aortic lymphadenopathy.

The Urinary bladder is adequately distended and shows normal wall thickness. No evidence of any intraluminal mass or calculi.

The uterus is Anteverted.

It measures 8.4 x 5.3 x 3.8 cm

The uterine myometrial echotexture is homogeneous. No focal lesion is seen.

The Endometrial thickness is 4.8 mm. Cervix appears mildly bulky and measures 3 cm.

Both ovaries are well visualized and appear normal in size and reflectivity.

The Right ovary measures 2.8 x 1.9 cm.

The Left ovary measures 3.0 x 1.9 cm.

There is no evidence of any ovarian or adnexal mass lesion.

No evidence of any fluid collection in the pelvis.

<i>Patient ID:</i>	<i>NMU0050592</i>	<i>Patient Name:</i>	<i>VARSHA VITHAL YADAV</i>
<i>Age:</i>	<i>34 Years</i>	<i>Sex:</i>	<i>F</i>
<i>Accession Number:</i>	<i>NMBC65986</i>	<i>Modality:</i>	<i>US</i>
<i>Referring Physician:</i>	<i>DR.DMO</i>	<i>Study:</i>	<i>USG ABDOMEN WHOLE</i>
<i>Study Date:</i>	<i>11-Apr-2024</i>	<i>Study Time:</i>	<i>12:56:13</i>

IMPRESSION:

- Bulky cervix? Cervicitis (Adv:- Pap smear)
- No other significant abnormality is seen.



Dr Garima Sharma
MD, DNB, FRCR
Consultant Radiologist.

50592
34 Years

VARSHA YADAV
Female

4/1/2024 2:04:35 PM

Rate 68 Sinus rhythm.....normal P axis, V-rate 50-99
Short PR interval.....PR <110ms

PR 106
QRSD 100
QT 401
QTc 427

Within normal limits.

--AXIS--

P 14
QRS 70
T 58

12 Lead; Standard Placement

- BORDERLINE ECG -

Unconfirmed Diagnosis

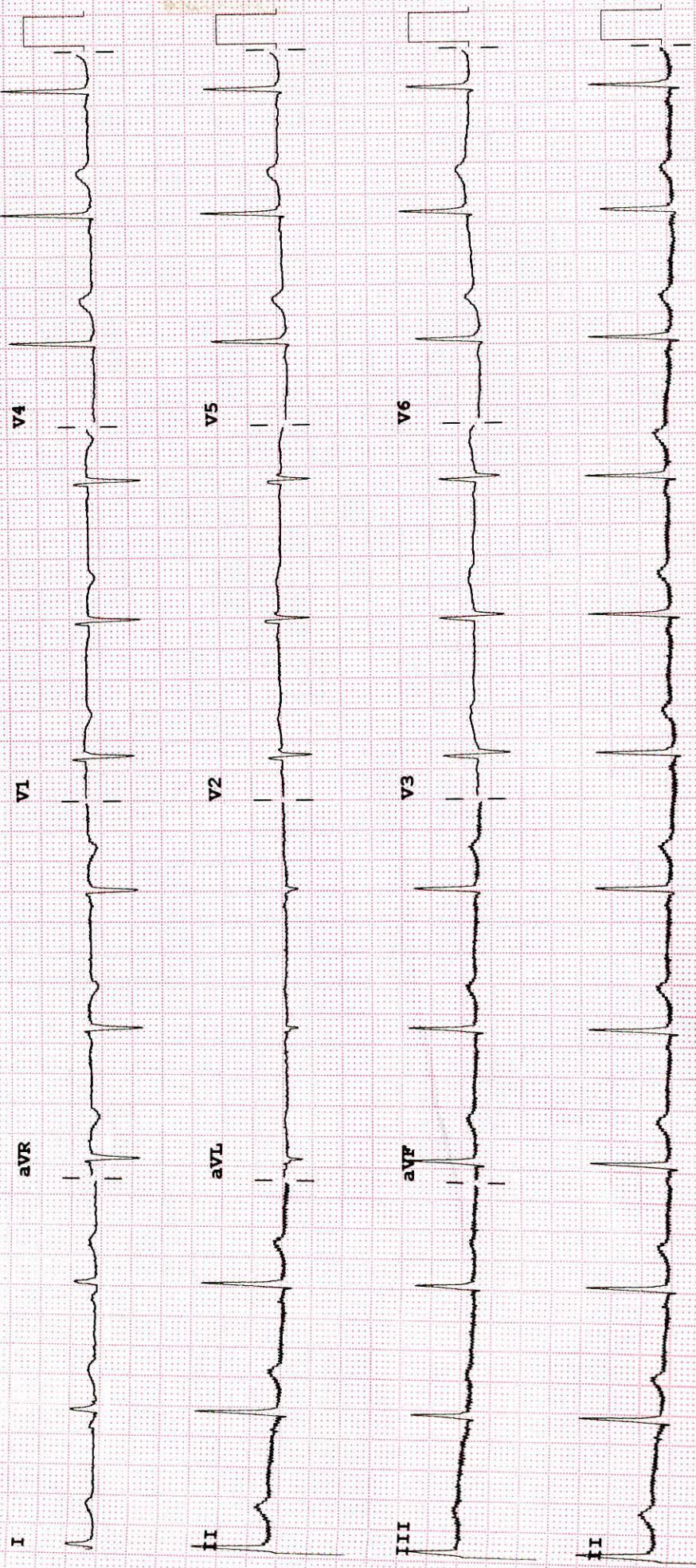

Device: Speed: 25 mm/sec Limb: 10 mm/mV Chest: 10.0 mm/mV

F 60~ 0.15-100 Hz

100B CL P?



DEPARTMENT OF OPHTHALMOLOGY

MEDICOVER HOSPITALS

DATE: 11/04/24

PATIENT NAME: roma varsha yadav.

AGE / SEX: 34 / F. NAVI MUMBAI

UMR NO: NRMU0050592.

	RE	LE
VA (DISTANCE)	6/6	6/6
VA (NEAR)	N6	N6
COLOUR VISION	Normal	Normal

		SPHERE	CYLINDER	AXIS	VA
MRx	O D	Plano	_____		6/6, N6
	O S	Plano	_____		6/6, N6

HISTORY :

- No H/O systemic illness (DM, HTN, thyroid).
- No H/O spectacle use
- No H/O ocular trauma Allergies & surgeries.

OCULAR FINDINGS :

(BE) Pupil - NSRTL
 (RE) - lens - Dot tentacular opacity ⊕ unilaterally
 (LE) - lens - clear

ADVICE:

(undilated) Disc ≤ 0.4
 0.4

Refresh Tears 4x4 1777 X 1 month.

AS
 CDR ANUSHREE VANWARI



ID: 50592

Visit:

34years

Asian

Female

11-Apr-2024

15:07:22

Meds: NIL

Referred by: HC

Test ind: R/O IHD

BRUCE

Max HR: 167bpm 89% of max predicted 186bpm

Max BP: 140/90

Reason for Termination: Max HR attained

Comments: GOOD EFFORT TOLERANCE

ADEQUATE CHRONOTROPIC AND IONOTROPIC RESPONSE

NO ST T CHANGES DURING EXERCISE AND RECOVERY

NO ANGINA / ARRHYTHMIA

STRESS TEST NEGATIVE FOR EXERCISE INDUCED MYOCARDIAL ISCHEMIA

DR RISHI BHARGAVA MD DM CARDIOLOGY

Exercise time: 8:19

25.0 mm/s

10.0 mm/mV

Maximum workload: 9.8METS

0.16 Hz 150 Hz

50Hz

Phase Name	Stage Name	Time in Stage	Speed (mph)	Grade (%)	WorkLoad (METS)	HR (bpm)	BP (mmHg)	RPP (x100)
PRETEST	SUPINE	0:50	0.8	0.0	1.2	78	120/80	94
EXERCISE	STAGE 1	2:16	1.7	10.0	4.6	102	130/80	133
	STAGE 2	3:00	2.5	12.0	7.0	139		
	STAGE 3	3:00	3.3	14.0	9.8	161		
	STAGE 4	0:03	3.3	14.0	9.8	161		
RECOVERY	Post	3:30	***	***	1.0	93		

Technician:

BVP MEDICOVER HOSPITAL

Unconfirmed

MAC55 010Bsp2

G.A.H

ID: 50592

Visit:

34years

Asian

Female

11-Apr-2024

15:07:22

Meds: NIL

Referred by: HC

Test ind: R/O IHD

BRUCE

Exercise time: 8:19

25.0 mm/s

Max HR: 167bpm 89% of max predicted 186bpm

10.0 mm/mV

Max BP: 140/90

Maximum workload: 9.8METS

0.16 Hz 150 Hz

Reason for Termination: Max HR attained

50Hz

Comments: GOOD EFFORT TOLERANCE

ADEQUATE CHRONOTROPIC AND IONOTROPIC RESPONSE

NO ST T CHANGES DURING EXERCISE AND RECOVERY

NO ANGINA / ARRHYTHMIA

STRESS TEST NEGATIVE FOR EXERCISE INDUCED MYOCARDIAL ISCHEMIA

DR RISHI BHARGAVA MD DM CARDIOLOGY

BASELINE

MAX ST

EXERCISE STAGE 1

78bpm

ST @ 10mm/mV

Lead
ST(mm)
Slope(mV/s)

EXERCISE STAGE 2

133bpm

ST @ 10mm/mV

Lead
ST(mm)
Slope(mV/s)

0:00 1.2METS

BP: 120/80 80ms postJ

5:00 7.0METS

80ms postJ

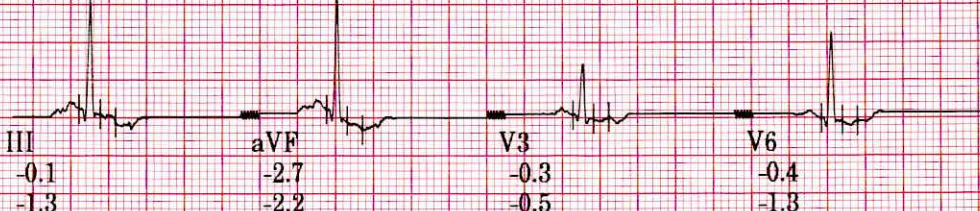
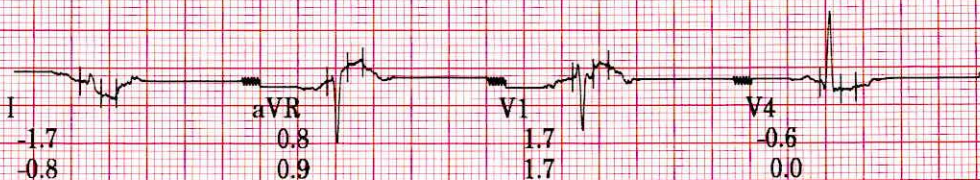

Technician:

BVP MEDICOVER HOSPITAL

Unconfirmed

MAC55 010Bsp2

G.AH

ID: 50592

Visit:

34years Asian Female

11-Apr-2024

15:07:22 Meds: NIL

Referred by: HC
Test ind: R/O IHD

BRUCE

Exercise time: 8:19

25.0 mm/s

Max HR: 167bpm 89% of max predicted 186bpm

10.0 mm/mV

Max BP: 140/90

Maximum workload: 9.8METS

0.16 Hz 150 Hz

Reason for Termination:

50Hz

Comments: GOOD EFFORT TOLERANCE

ADEQUATE CHRONOTROPIC AND IONOTROPIC RESPONSE

NO ST T CHANGES DURING EXERCISE AND RECOVERY

NO ANGINA / ARRHYTHMIA

STRESS TEST NEGATIVE FOR EXERCISE INDUCED MYOCARDIAL ISCHEMIA

DR RISHI BHARGAVA MD DM CARDIOLOGY

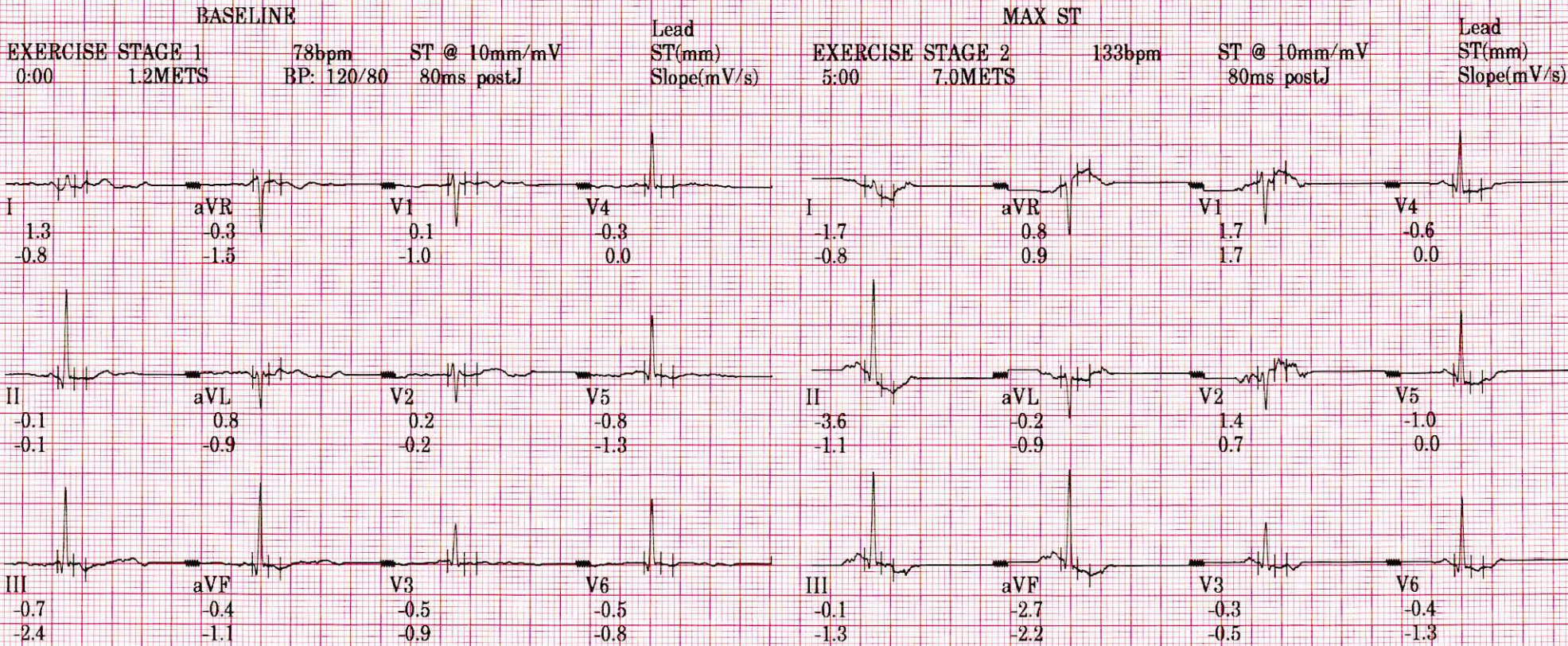

Technician:

BVP MEDICOVER HOSPITAL

Unconfirmed

MAC55 010Bsp2

G.A.H

ID: 50592
Visit:
11-Apr-2024
15:19:31

94bpm

RECOVERY
Post
3:00

BRUCE
** *mph
** *%

ST @ 10mm/mV
80ms postLJ

Lead
ST(mm)
Slope(mV/s)

150 Hz

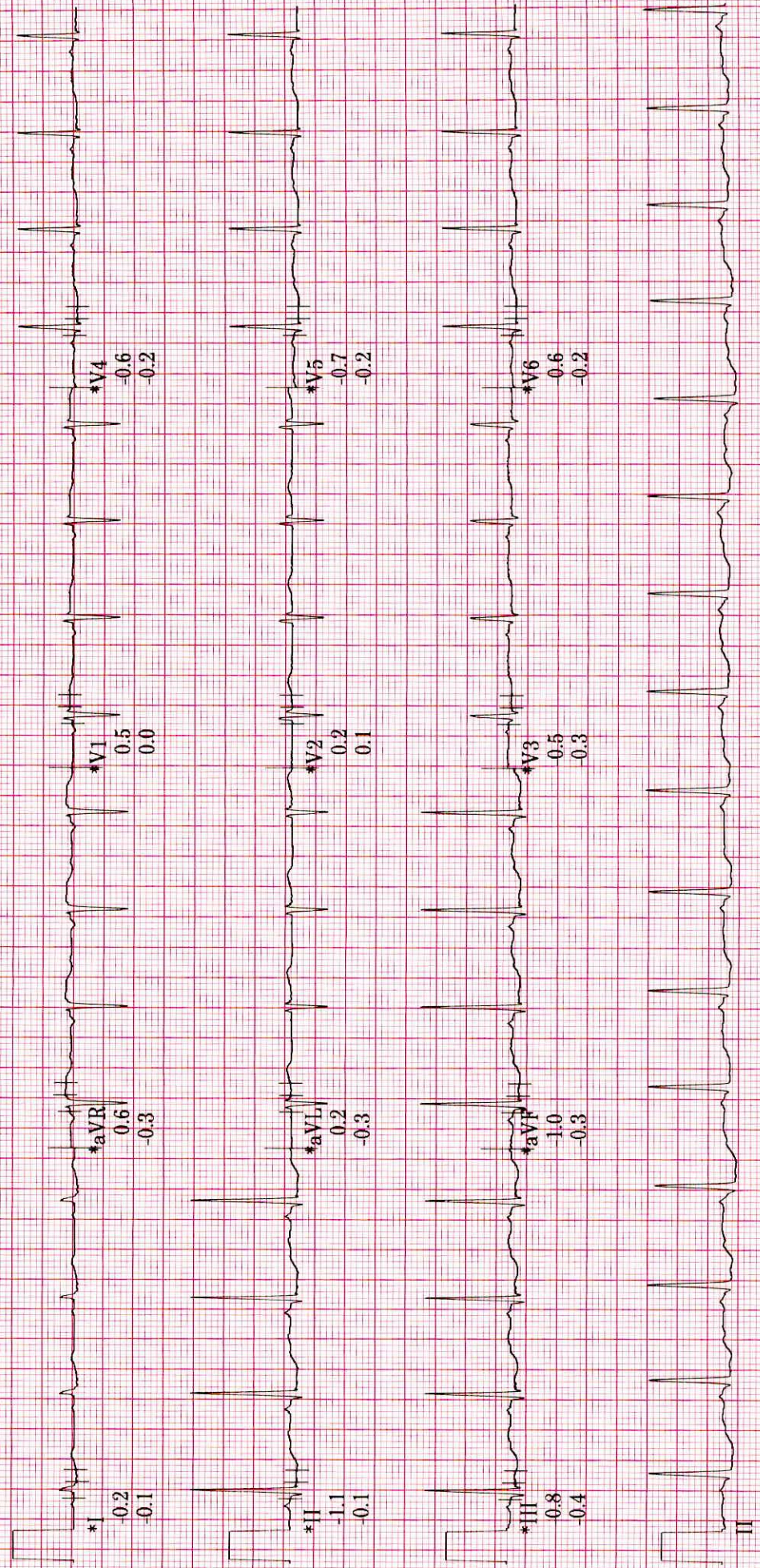

Raw Rhythm

20 Hz

0.16 Hz ZPD 25.0 mm/s 10.0 mm/mV A-H-S 50Hz HR 46

* Computer Synthesized Rhythm

MAC55 010Bsp2

G.AH



ID: 50592

Visit:

101bpm

RECOVERY

Post

2:00

BRUCE

** *mph

** *%

11-Apr-2024

15:18:31

ST @ 10mm/mV
80ms postJ

Lead
ST(mm)
Slope(mV/s)

150 Hz

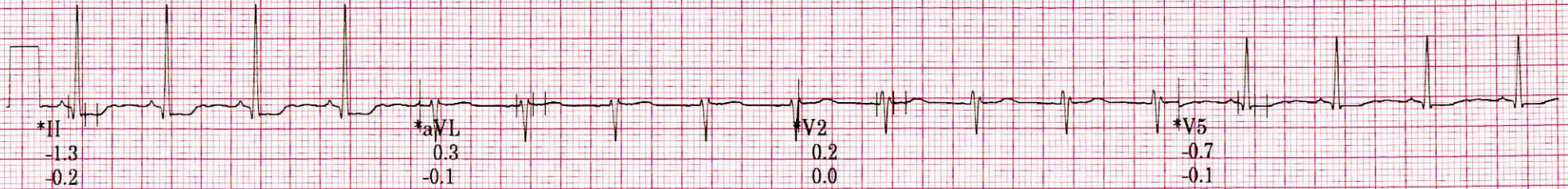

Raw Rhythm

20 Hz

* Computer Synthesized Rhythm

0.16 Hz ZPD

25.0 mm/s

10.0 mm/mV

A- H- S- 50Hz HR 46

MAC55 010Bsp2

0

GAH

ID: 50592

Visit:

11-Apr-2024

15:17:31

118bpm

BP: 140/90

ST @ 10mm/mV
80ms postJ

RECOVERY

Post

1:00

BRUCE

**.*mph

**.*%

Lead
ST(mm)
Slope(mV/s)

150 Hz



Raw Rhythm 20 Hz

* Computer Synthesized Rhythm

ID: 50592

Visit:

11-Apr-2024

15:16:31

161bpm

EXERCISE

STAGE 4

8:19

BRUCE

4.1mph

16.0%

ST @ 10mm/mV
80ms postJ

Lead
ST(mm)
Slope(mV/s)

150 Hz

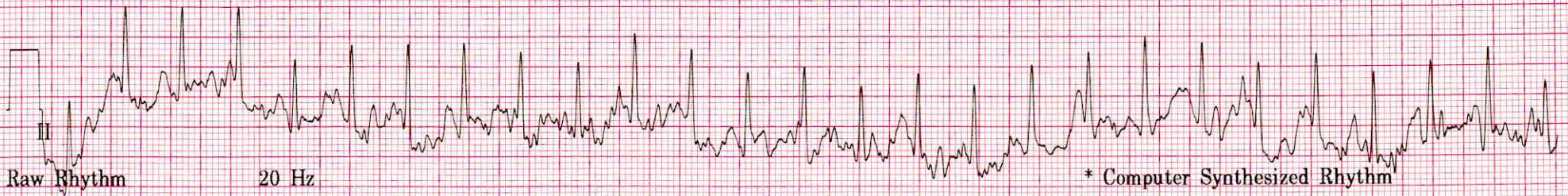
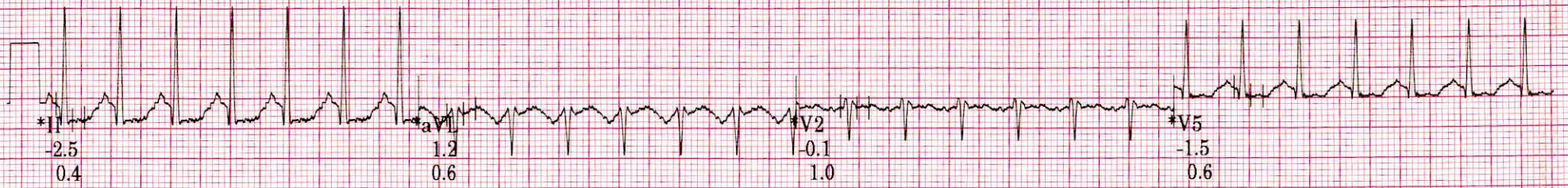
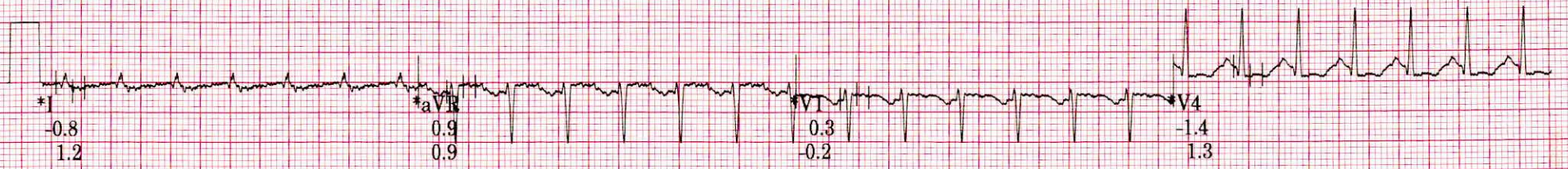

ID: 50592

Visit:

160bpm

EXERCISE
STAGE 3
8:06

BRUCE
3.3mph
14.0%

11-Apr-2024

15:16:18

ST @ 10mm/mV
80ms postJ

Lead
ST(mm)
Slope(mV/s)

150 Hz

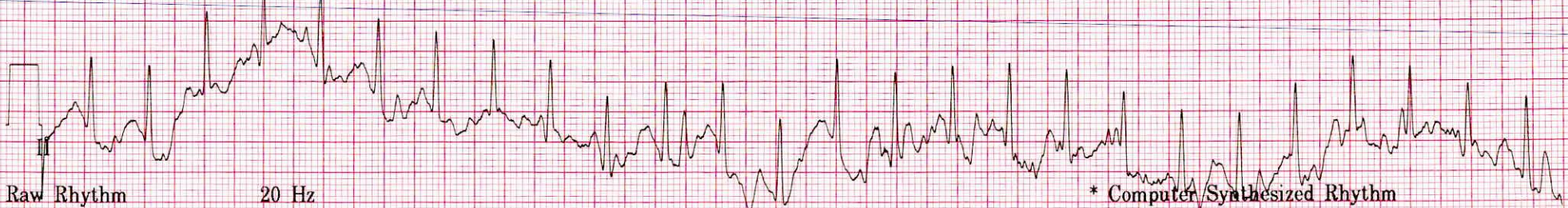

Raw Rhythm

20 Hz

* Computer Synthesized Rhythm

ID: 50592

Visit:

132bpm

EXERCISE

STAGE 2

5:07

BRUCE

2.5mph

12.0%

11-Apr-2024

15:13:18

ST @ 10mm/mV
80ms postJ

Lead
ST(mm)
Slope(mV/s)

150 Hz

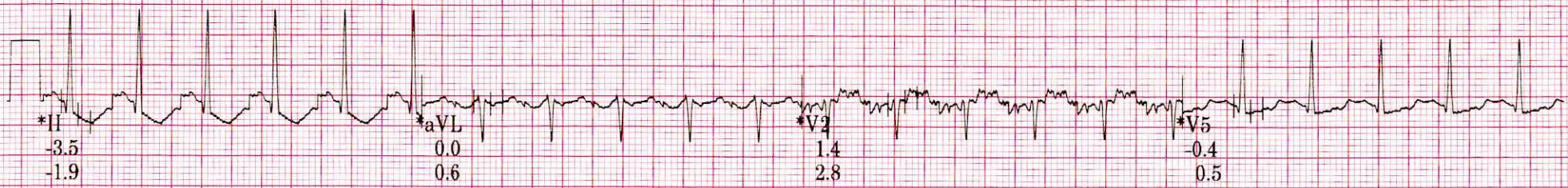

ID: 50592

Visit:

121bpm

EXERCISE

STAGE 2

4:33

BRUCE

2.5mph

12.0%

11-Apr-2024

15:12:44

ST @ 10mm/mV
80ms postJ

Lead
ST(mm)
Slope(mV/s)

150 Hz



* Computer Synthesized Rhythm

ID: 50592

Visit:

11-Apr-2024

15:11:42

136bpm

EXERCISE

STAGE 2

3:31

BRUCE

2.5mph

12.0%

ST @ 10mm/mV

80ms post.J

Lead
ST(mm)
Slope(mV/s)

150 Hz

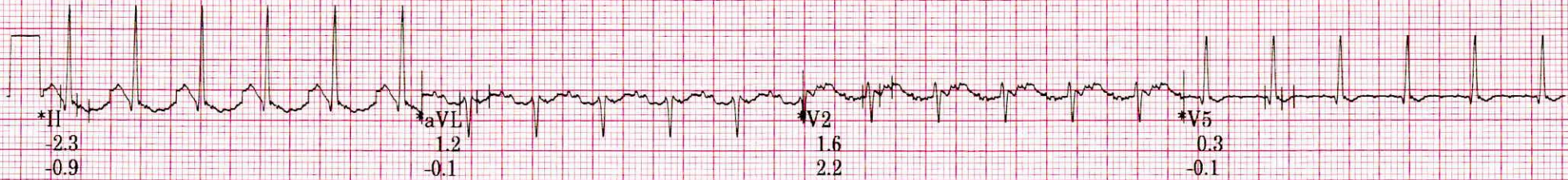

Raw Rhythm

20 Hz

* Computer Synthesized Rhythm

ID: 50592
Vtsst
11-Apr-2024
15:10:07

102bpm
BP: 130/80
ST @ 10mm/mV
80ms postJ

BRUCE
1.7mph
10.0%

EXERCISE
STAGE 1
1:56

Lead
ST(mm)
Slope(mV/s)

150 Hz



25.0 mm/s

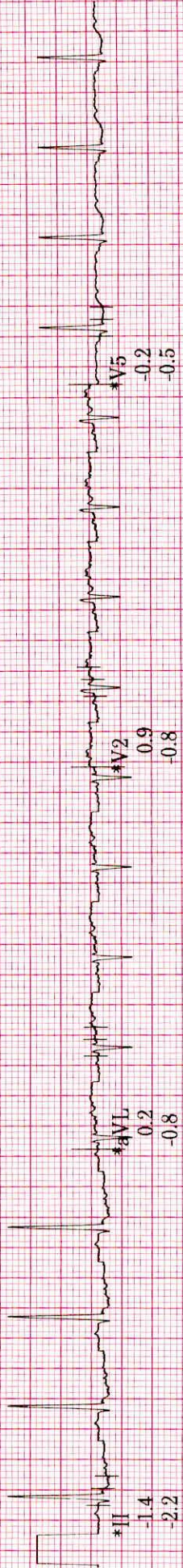

20 Hz

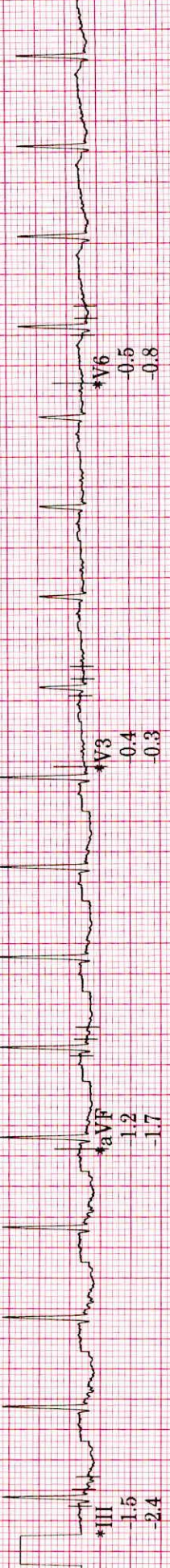

Raw Rhythm

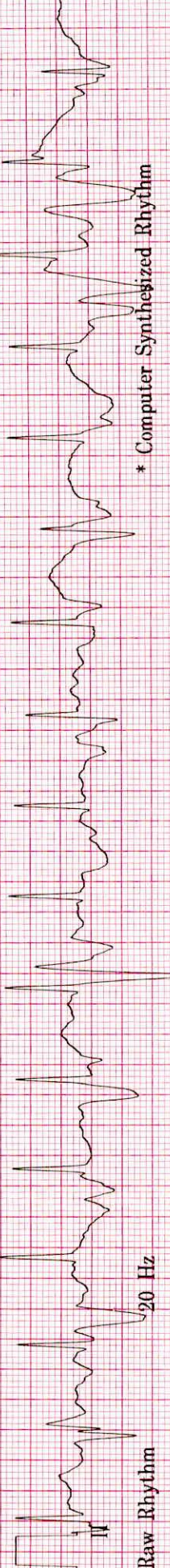

0.16 Hz ZPD 10.0 mm/mV A-H-S 50Hz HR 46

* Computer Synthesized Rhythm

MAC55 010Bsp2

GAH

ID: 50592

Visit:

11-Apr-2024

15:07:43

71bpm

BP: 120/80

PRETEST
SUPINE
0-21

BRUCE

** *mph

** *%

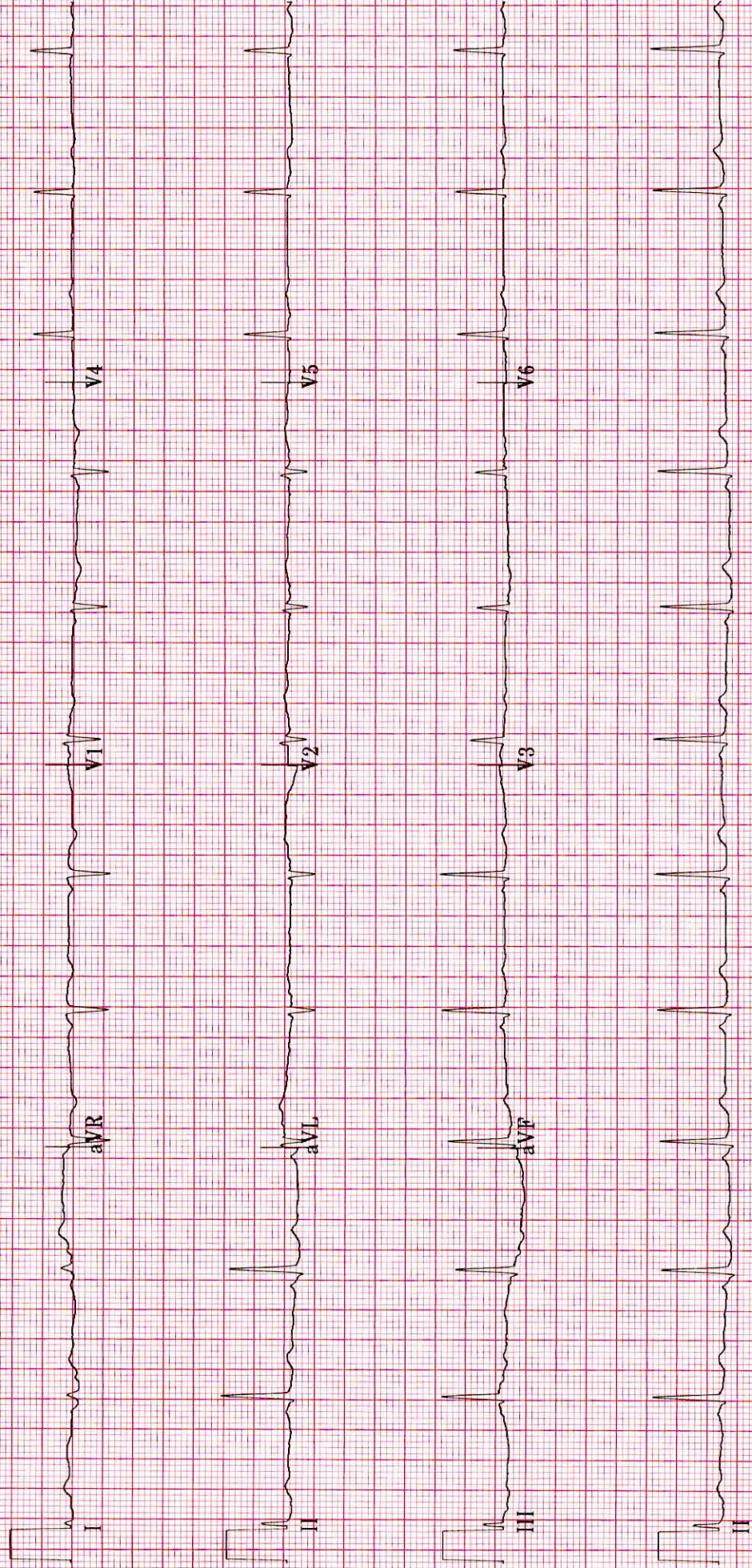

0.16-20 Hz ZPD 25.0 mm/s 10.0 mm/mV

50Hz A-H-S-HR 46

4 by 2.5s + I rhythm Id

MAC55 010Bsp2

G.A.H