

Branch :

Ground Floor, 12-C, Moti Mahal, C.S. No. 1631, Churchgate, Mumbai-400 020.
Tel. : +91 22 3574 1977 / 93241 87465 / 77100 84304

Name	MRS.RUPALI MHASKAR				
Age/Sex	050Y/F	Patient ID	43856	Referred By	MEDIWHEEL
Study Date	2024-04-11 12:06		Report Date	2024-04-12 11:04	

MAMMOGRAM

Indication : routine checkup.

Technique : Bilateral digital CC and MLO views were taken.

Findings :

RIGHT BREAST

Breast density- type B

No obvious focal soft tissue lesion or calcifications seen.

No e/o focal asymmetry or architectural distortion noted.

No significant axillary lymph nodes seen.

LEFT BREAST

Breast density- type B

No obvious focal soft tissue lesion or calcifications seen.

No e/o focal asymmetry or architectural distortion noted.

No significant axillary lymph nodes seen.

CONCLUSION :

No significant abnormality in both breast.

BIRADS-1.

Routine mammography recommended in 1 year.

DR. ARVIND KUMAR SRIVASTWA
M.B.B.S, D.M.R.D. (RADIO DIGNOSIS)
REG. NO. 2015052683

Dr. Arvind Kumar Srivastwa
Consultant Radiologist

Branch :

Ground Floor, 12-C, Moti Mahal, C.S. No. 1631, Churchgate, Mumbai-400 020.
Tel. : +91 22 3574 1977 / 93241 87465 / 77100 84304

Patient Name : MRS. RUPALI D. MHASKAR
Age : 50 YEARS
REF : MEDIWHEEL

ID No : 43856
Sex : FEMALE
Date : 11.04.2024

2D ECHOCARDIOGRAPHY & COLOR DOPPLER REPORT

DIMENSIONS (M MODE)

LA	29	mm
AO	22	mm
LVID (d)	44	mm
LVID (s)	26	mm
IVS(d)	10	mm
IVS(s)	10	mm
LVPW (d)	10	mm
LVPW(s)	10	mm
TAPSE	26	mm

2 D ECHOCARDIOGRAPHY & DOPPLER FINDINGS:

ALL CARDIAC CHAMBERS ARE NORMAL IN DIMENSIONS

NO RWMA

LVEF = 60 %

NORMAL RV SYSTOLIC FUNCTION

GRADE I LV DIASTOLIC DYSFUNCTION

CARDIAC VALVES ARE NORMAL IN MORPHOLOGY.

NO AS/AR/MS.

TRIVIAL MR / TR. RVSP 28 mm Hg

IVC NORMAL IN SIZE AND COLLAPSING >50% WITH RESPIRATION

IAS/IVS INTACT

NO PULMONARY HYPERTENSION

w, B. J. Marg, Jacob Circle, Mahalaxmi, Mumbai-400 011.
05 3534 / 36 / 77100 84305 / 3511 5146
health.net | www.meeshahealth.net



or, 12-C, Moti Mahal, C.S. No. 1631, Churchgate, Mumbai-400 020.
22 3574 1977 / 93241 87465 / 77100 84304

Patient Name : MRS. RUPALI D. MHASKAR
Age : 50 YEARS
REF : MEDIWHEEL

ID No : 43856
Sex : FEMALE
Date : 11.04.2024

LEFT AORTIC ARCH NO COA
NO CLOTS/ VEGETATIONS/EFFUSION.

CONCLUSIONS:

NORMAL CHAMBER SIZE
NO RWMA
LVEF = 60 %
GRADE I LV DIASTOLIC DYS FUNCTION
TRIVIAL TR RVSP 28 mm Hg
NO PULMONARY HYPERTENSION
LEFT AORTIC ARCH NO COA

DR. BHARAT P. JAIN
M.B.B.S,DNB (CARDIOLOGIST)
REG. NO/ 2006/03/170
Dr. BHARAT P. JAIN

DNB (Cardiology) FSCAI

Consultant Interventional Cardiologist

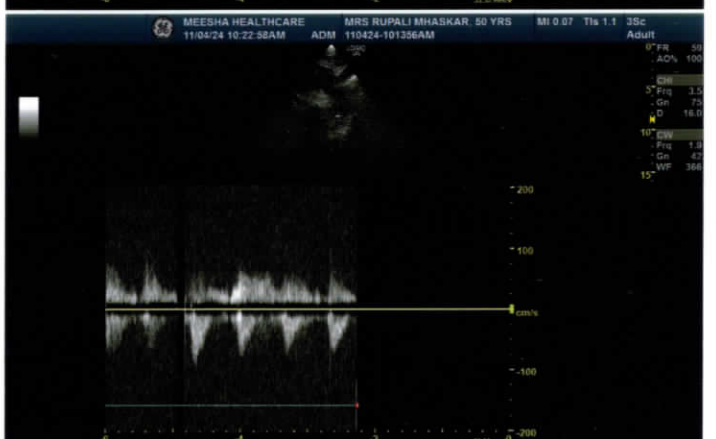
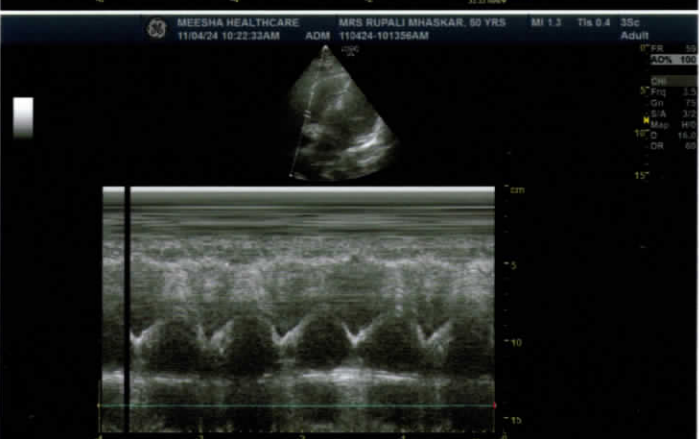
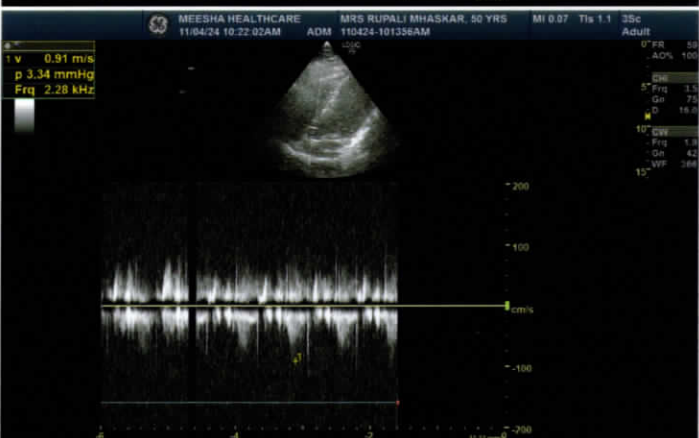

Patient: RUPALI MHRASKAR
 43856 / F
 50 year / 69 kg
 153 cm / 69 kg
 120/80 mmHg
 MEDIWHEEL HEALTHCARE

HR 82/min
 Axis: 40°
 Intervals: RR 730 ms, P 104 ms, PR 174 ms, QRS 76 ms, QT 384 ms, QTc 452 ms
 T 62°
 P (II) 0.12 mV, S (V1) - mV, R (V5) 0.80 mV, Sokol. 1.34 mV

SINUS RHYTHM
 NORMAL ECG

*Sinus rhythm
 with normal ECG.*

DR (MRS) **RAMESH SINGH**
 MBBS DGO
 M M C REG. NO 49217
 Maasha Healthcare & Research Pvt. Ltd

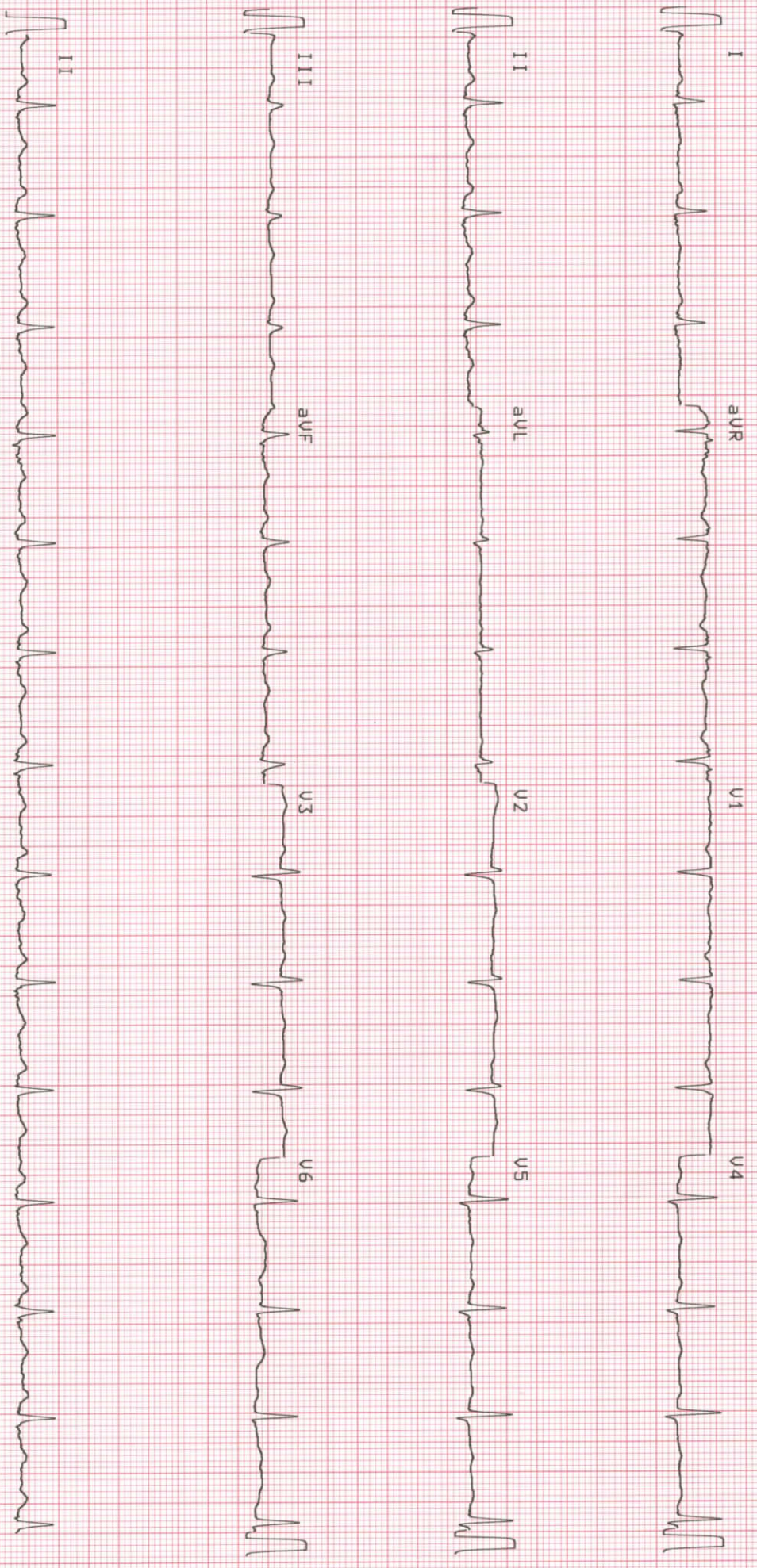

25 mm/s 0.05-25Hz FS0 SSF 5.5 Th 11-APR-24 09:42:50 MEESHA D., GNOSTICS/POLYCLINIC AT-Zplus 4.14 CM

**MEESHA HEALTHCARE & RESEARCH PVT LTD**

La View, 1st Floor, B.J. Marg, Jacob Circle, Saat Rasta, Mahalaxmi Mumbai
Pin - 400011
Phone No. 2223053536/7710084305
www.meeshahealth.net
email: info@meeshahealth.net

LAB REPORT

Printed Date: 2024-04-11 09:15 PM

Patient Id : 43856	Patient Name : Mrs. RUPALI DAYANAND MHASKAR	TreatmentId : 20766
Age/Gender : 50Y/Female	Mobile No : 8369649994	Ref. By :
Registered On : 11-04-2024 08:58 AM	Collected On : 11-04-2024 09:05 AM	Reported On : 11-04-2024 08:47 PM
Nationality : Indian	Patient Type : Sponsor	Sponsor Name : MediWheel(Arcofemi Healthcare Pvt. Ltd.)

LFT - LIVER FUNCTION TEST

<u>Test Name</u>	<u>Test Result</u>	<u>Normal Values</u>	<u>Unit</u>
Serum Bilirubin Total	0.29	0.1 - 1.2	mg/dl
Serum Bilirubin Direct	0.11	0 - 0.5	mg/dl
Serum Bilirubin Indirect	0.18	0 - 0.9	mg/dl
Serum SGOT (AST)	13	0 - 40	IU/L
Serum SGPT (ALT)	15	0 - 40	IU/L
Serum Alkaline Phosphatase	86	40 - 111	IU/L
Serum GGT	17	11 - 50	U/L
Serum Total Proteins	6.6	6.4 - 8.3	g/dl
Serum Albumin	3.0 L	3.5 - 5.2	g/dl
Serum Globulin	3.60 H	1.6 - 3.5	g/dl
A/G Ratio	0.83	0 - 100	micro IU/mL

Equipment: ERBA-EM 200 FULLY AUTOMATED CLINICAL CHEMISTRY ANALYSER.**--End Of Report--****Shraddha Mhaskar**
(Technician Name)**Dr Tabassum Shaikh**
MBBS, MD (Pathology)
Consultant Pathologist

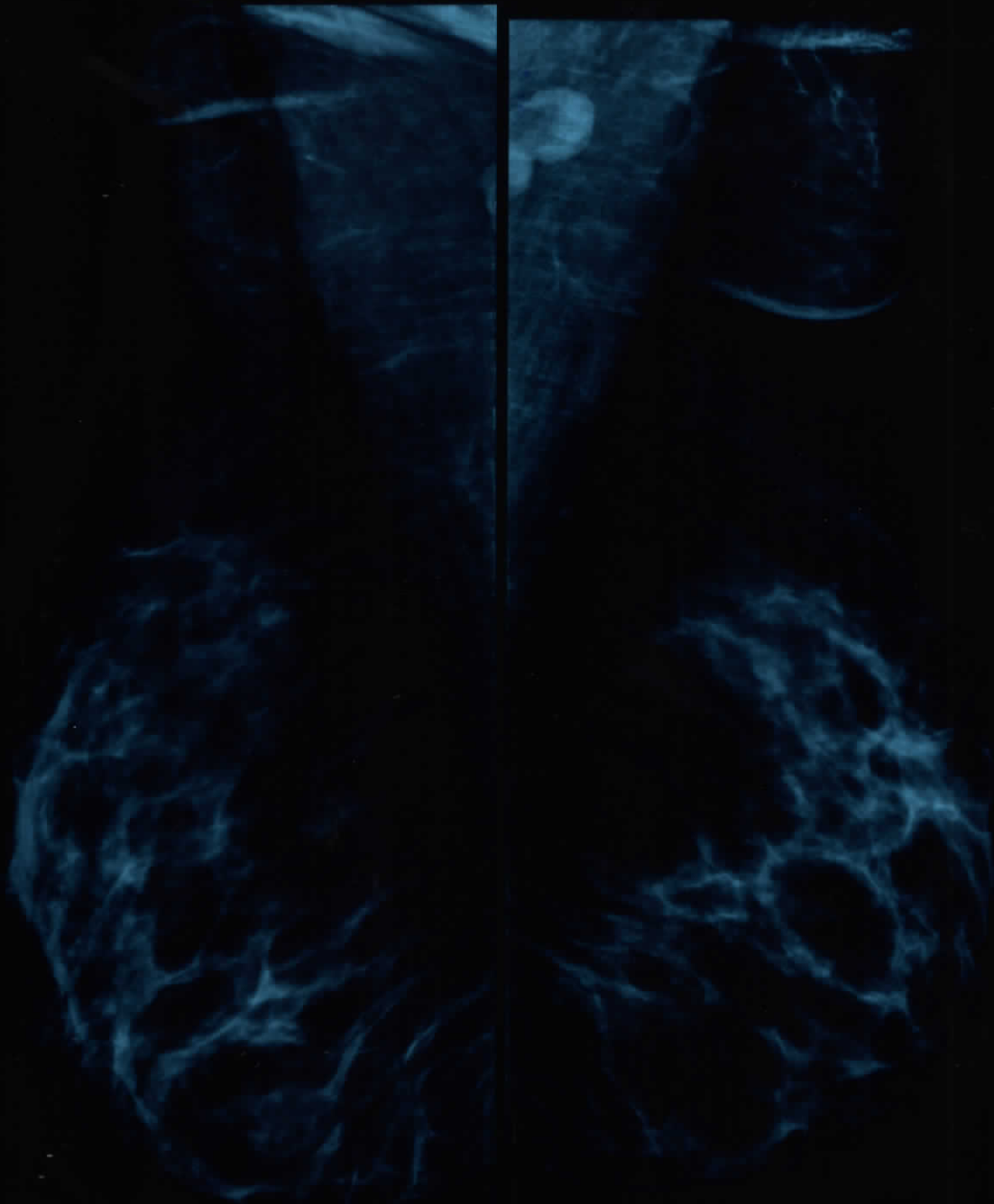

R MLO

L MLO

MRS. JEEPAI EMBASKAR VILC 0006

MEESHA DIAGNOSTICS AND POLYCLINIC

YOUR PARTNER IN HEALTH

RCC

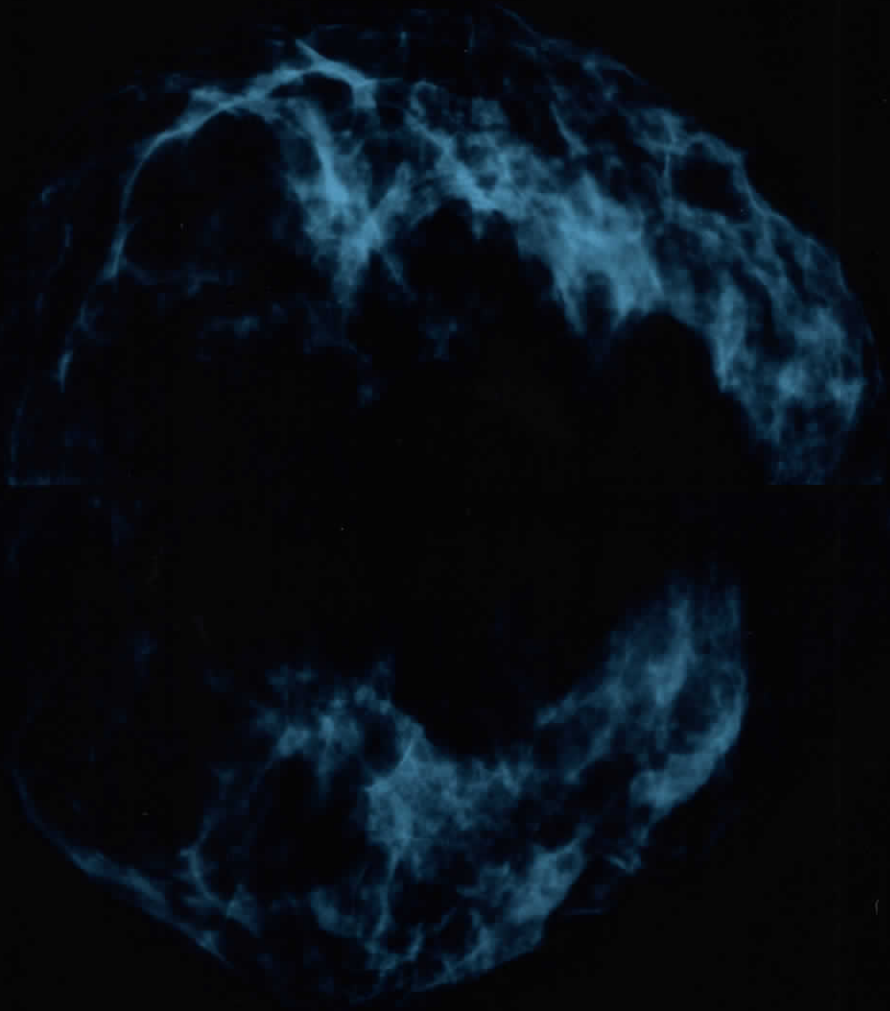

LCC

MRS. RUPALI MEENSA AGRAWAL

MEESHA DIAGNOSTICS AND POLYCLINIC
YOUR PARTNER IN HEALTH

NAME : Rupali mhasare AGE/SEX: 50yr fem
 DATE : 11/04/2024 REFERRED BY: medi wheel

PERSONAL HISTORY:

Sleep	Disturbed / Sound <input checked="" type="checkbox"/>	Acidity	<u>blowing</u>
Appetite	<input checked="" type="checkbox"/> Good / Reduced / Increased	Exercise	<u>no</u>
Micturition	<input checked="" type="checkbox"/> Burning / Normal	Diet	<u>misc diet</u>
Bowel Movement	<input checked="" type="checkbox"/> Regular / Irregular / Constipation	Marital Status	<u>Married</u>
Water Intake			

PAST HISTORY:

Any allergies	/ <u>no</u>	Coronary Heart Disease	
Hypertension		Any Operations/ Surgery	
Diabetes		Treatment/Medication History	
Tuberculosis		Hospitalization	

SOCIAL HISTORY: -

Drinking	/ <u>no</u>
Smoking	

FAMILY HISTORY:

RELATIONSHIP	ALIVE/NOT ALIVE	IF ALIVE GIVE PRESENT STATE OF HEALTH/ IF NOT ALIVE SPECIFY CAUSE OF DEATH
Father	X	<u>Attack</u>
Mother	X	<u>LI</u>
Sister	<input checked="" type="checkbox"/>	<u>OK</u>
Brother	<input checked="" type="checkbox"/>	<u>OK</u>
Wife/Husband	<input checked="" type="checkbox"/>	<u>OK</u>
Children	<input checked="" type="checkbox"/>	<u>OK</u>

FEMALE PATIENTS

Frequency & Regularity of Periods irregular Any Children 2
 Contraception no Full Term / Pre mature _____
 Pregnancy / Miscarriage / Termination no

PHYSICAL EXAMINATION:

Hydration <u>no</u>	Joint swelling / Deformity <u>no</u>	Nicotine Stains <u>no</u>
Palms <u>no</u>	Cyanosis / clubbing <u>no</u>	Pallor <u>no</u>
Osler's nodes	Palpation of lymph nodes	Icterus <u>no</u>
Palmar erythema	Edema <u>no</u>	
Yellow Skin	Pitting	
	Non Pitting	
	Dependent	

VITAL SIGNS:-

Temperature 96°
Respiratory Rate 22
Pulse rate / rhythm 78 min
Blood Pressure 120/80 mmHg

Basic Measurements

Height 153cm
Weight 69kg
BMI 29.5 (over weight.)

ABDOMINAL EXAMINATION: No Hepatosplenomegaly, No Tenderness.

Inspection	/	Spleen	/
Palpation	/	Other	(N)
Liver	/	Tenderness	ans

NERVOUS SYSTEM: All reflexes and cranial nerves are normal. No sensory / motor deficit detected.

Reflexes	/ (N)	Sensory Nerve	
Cranial Nerve	/	Motor System	
Sensory Nerve	/	Others	nil

MUSCULO SKELETAL SYSTEM: No evident abnormality detected. All movements are normal.

Extremities	/
Movements	/

CARDIO VASCULAR SYSTEM: Heart Sounds Normal. No other abnormality detected.

HEART SOUNDS:-

Heart Sound 1	/	Murmur	/
Heart Sound 2	/	Other Findings	ans

RESPIRATORY SYSTEM: Air entry normal and equal on both sides. No added sounds or other abnormality detected.

Inspection of Thorax	/	Breathing	/
Auscultation	/	Added Sounds	/
Air Entry	/	Other Findings	nil

SUGGESTIONS:

Cbc - neutrophilia React
Lymphocytes
Lipid Profile - T rgl 205.8 ↑
VLDL ↑
USG - Grade I fatty liver

RECOMMENDATION:-

Adv, low fat, low carb diet
Daily walk
Avoid fried, junk foods

Dr. Name: **DR (MRS) RAJNESH SINGH**
MBBS, DGO
M M C REG. NO. 49217
Meesha Healthcare & Research Pvt. Ltd



Branch :

Ground Floor, 12-C, Moti Mahal, C.S. No. 1631, Churchgate, Mumbai-400 020.
 Tel. : +91 22 3574 1977 / 93241 87465 / 77100 84304

NAME: - Rupali mhaskekar
DATE: - 11/4/24
REFERRED BY: - mediawheel

REF No.: - 43856
AGE/SEX: - 50yfs

EYE CHECKUP

HISTORY OF EYE RELATED COMPLAINTS: H/o unimp glare for near work
HISTORY OF SYSYEMIC ILLNESS :

EXAMINATION		RIGHT	LEFT
Distance vision	Without correction	6/6 @	6/6
	With correction	-	-
Near Vision	Without correction	N12	N12
	With correction	N6	N6
ANTERIOR SEGMENT		uuu	uuu
LENS		clear	clear
POSTERIOR SEGMENT		uuu	uuu
ROPLAS		uuu	uuu
TENSION		comp	comp
COLOR VISION		MAN	MAN
DAIGNOSIS		(b) presbyopia	

ADVICE :
 Glaucoma

	RIGHT				LEFT			
	SPH	CYL	AXIS	Vn	SPH	CYL	AXIS	Vn
DISTANCE	+0.50	-	-	6/6	-	-	-	6/6
NEAR	+2.50	-	-	N6	+2.0	-	-	N6

CONCLUSION:
Dr. SMITA DIXIT
 DOMS, FCPS,
 CONSULTANT OPHTHALMOLOGIST,
 Reg. No. 2000 / 05 / 2092.

DR. SMITA DIXIT
DOMS.FC PS (OPHTHALMOLOGY)
 ISO 9001:2015 Certified
 Right Diagnosis, Right Treatment, Right Place

POTEC PRK-7000
11/APR/2024 09:52:28
NO: 00455
NAME:

[REF] UD: 12.0
Cyl. Form: MIX A

<R>	SPH	CYL	AX
	+0.50	-0.75	71 D
AUE	+0.50	-0.75	71

<L>	SPH	CYL	AX
	+0.00	+0.50	71 D
AUE	+0.00	+0.50	71

PD = 61mm

POTEC CO., LTD.
+82-42-632-3536



MEESHA HEALTHCARE & RESEARCH PVT LTD

La View,1st Floor,B.J. Marg,Jacob Circle,Saat Rasta,Mahalaxmi Mumbai
Pin - 400011
Phone No. 2223053536/7710084305
www.meeshahealth.net
email: info@meeshahealth.net

LAB REPORT

Printed Date: 2024-04-11 08:53 PM

Patient Id : 43856	Patient Name : Mrs. RUPALI DAYANAND MHASKAR	TreatmentId : 20766
Age/Gender : 50Y/Female	Mobile No : 8369649994	Ref. By :
Registered On : 11-04-2024 08:58 AM	Collected On : 11-04-2024 09:05 AM	Reported On : 11-04-2024 08:51 PM
Nationality : Indian	Patient Type : Sponsor	Sponsor Name : MediWheel(Arcofemi Healthcare Pvt. Ltd.)

Profile Name:- PAP SMEAR

Test Name	Test Result
<u>Clinical Details</u>	: Routine Health Check up
<u>Smears Received</u>	: 2 unstained fixed slides
<u>Adequacy</u>	: Cellular and Representative
<u>Cell Type</u>	: Predominantly Intermediate cells along with few superficial cells seen. parabasal cells also noted. Many neutrophils seen amidst.
<u>Endocervical cells</u>	: Not seen
<u>Lactobacilli</u>	: Seen
<u>Pathogenic Organisms</u>	: Not seen
<u>Atypical Cells</u>	: Not seen
<u>Impression</u>	: Negative for Intrepithelial Lesion or Malignancy
<u>comment</u>	: -

--End Of Report--

Shradha Mhaskar
(Technician Name)

Dr Tabassum Shaikh
MBBS,MD (Pathology)
Consultant Pathologist



MEESHA HEALTHCARE & RESEARCH PVT LTD

La View, 1st Floor, B.J. Marg, Jacob Circle, Saat Rasta, Mahalaxmi Mumbai
Pin - 400011
Phone No. 2223053536/7710084305
www.meeshahealth.net
email: info@meeshahealth.net

LAB REPORT

Printed Date: 2024-04-11 08:53 PM

Patient Id	: 43856	Patient Name	: Mrs. RUPALI DAYANAND MHASKAR	TreatmentId	: 20766
Age/Gender	: 50Y/Female	Mobile No	: 8369649994	Ref. By	:
Registered On	: 11-04-2024 08:58 AM	Collected On	: 11-04-2024 09:05 AM	Reported On	: 11-04-2024 08:47 PM
Nationality	: Indian	Patient Type	: Sponsor	Sponsor Name	: MediWheel(Arcofemi Healthcare Pvt. Ltd.)

CBC (COMPLETE BLOOD COUNT)

<u>Test Name</u>	<u>Test Result</u>	<u>Normal Values</u>	<u>Unit</u>
Haemoglobin	11.8 L	12 - 15	g/dl
R.B.C. Count	4.82 H	3.8 - 4.8	mill/cumm
Hematocrit(PCV)	37.2	36 - 46	%
M.C.V.	77.18 L	83 - 101	fl
M.C.H.	24.48 L	27 - 32	pg
M.C.H.C.	31.72	31 - 35	g/dl
RDW-CV	14.3 H	11.5 - 14	%
RDW-SD	41.4		
Platelet Count	306000	150000 - 400000	/cumm
Platelet On Smear	Adequate		
TOTAL WHITE BLOOD CELLS	10000	4000 - 10500	/cumm
Neutrophils	72 H	40 - 70	%
Band cells	00	0 - 10	%
Eosinophils	01	1 - 6	%
Lymphocytes	26	20 - 40	%
Monocytes	01 L	2 - 10	%
Basophils	00	0 - 02	%
R.B.C. Morphology	Normocytic Normochromic		
W.B.C Morphology	Neutrophilia Reactive Lymphocytes are seen		
Parasite	-		
Comment	-		

Equipment: CELL COUNTER ERBA H 360

--End Of Report--

Shradha Mhaskar
(Technician Name)

Dr Tabassum Shaikh
MBBS,MD (Pathology)
Consultant Pathologist



MEESHA HEALTHCARE & RESEARCH PVT LTD

La View, 1st Floor, B.J. Marg, Jacob Circle, Saat Rasta, Mahalaxmi Mumbai
Pin - 400011
Phone No. 2223053536/7710084305
www.meeshahealth.net
email: info@meeshahealth.net

LAB REPORT

Printed Date: 2024-04-11 08:53 PM

Patient Id	: 43856	Patient Name	: Mrs. RUPALI DAYANAND MHASKAR	TreatmentId	: 20766
Age/Gender	: 50Y/Female	Mobile No	: 8369649994	Ref. By	:
Registered On	: 11-04-2024 08:58 AM	Collected On	: 11-04-2024 09:05 AM	Reported On	: 11-04-2024 08:47 PM
Nationality	: Indian	Patient Type	: Sponsor	Sponsor Name	: MediWheel(Arcofemi Healthcare Pvt. Ltd.)

CREATININE

<u>Test Name</u>	<u>Test Result</u>	<u>Normal Values</u>	<u>Unit</u>
Serum Creatinine	0.70	0.6 - 1.3	mg/dl

Equipment: ERBA-EM 200 FULLY AUTOMATED CLINICAL CHEMISTRY ANALYSER.

--End Of Report--

Shradha Mhaskar
(Technician Name)

Dr Tabassum Shaikh
MBBS, MD (Pathology)
Consultant Pathologist



MEESHA HEALTHCARE & RESEARCH PVT LTD

La View, 1st Floor, B.J. Marg, Jacob Circle, Saat Rasta, Mahalaxmi Mumbai
Pin - 400011
Phone No. 2223053536/7710084305
www.meeshahealth.net
email: info@meeshahealth.net

LAB REPORT

Printed Date: 2024-04-11 08:53 PM

Patient Id	: 43856	Patient Name	: Mrs. RUPALI DAYANAND MHASKAR	TreatmentId	: 20766
Age/Gender	: 50Y/Female	Mobile No	: 8369649994	Ref. By	:
Registered On	: 11-04-2024 08:58 AM	Collected On	: 11-04-2024 09:05 AM	Reported On	: 11-04-2024 08:47 PM
Nationality	: Indian	Patient Type	: Sponsor	Sponsor Name	: MediWheel(Arcofemi Healthcare Pvt. Ltd.)

BUN /CREATININE RATIO

<u>Test Name</u>	<u>Test Result</u>	<u>Normal Values</u>	<u>Unit</u>
Serum BUN	09	0 - 20	mg/dl
Serum Creatinine	0.70	0.6 - 1.3	mg/dl
BUN / Creat Ratio	12.86 L	30 - 40	/cumm

Equipment: ERBA-EM 200 FULLY AUTOMATED CLINICAL CHEMISTRY ANALYSER.

--End Of Report--

Shraddha Mhaskar
(Technician Name)

Dr Tabassum Shaikh
MBBS,MD (Pathology)
Consultant Pathologist



MEESHA HEALTHCARE & RESEARCH PVT LTD

La View,1st Floor,B.J. Marg,Jacob Circle,Saat Rasta,Mahalaxmi Mumbai
Pin - 400011
Phone No. 2223053536/7710084305
www.meeshahealth.net
email: info@meeshahealth.net

LAB REPORT

Printed Date: 2024-04-11 08:53 PM

Patient Id	: 43856	Patient Name	: Mrs. RUPALI DAYANAND MHASKAR	TreatmentId	: 20766
Age/Gender	: 50Y/Female	Mobile No	: 8369649994	Ref. By	:
Registered On	: 11-04-2024 08:58 AM	Collected On	: 11-04-2024 09:05 AM	Reported On	: 11-04-2024 08:47 PM
Nationality	: Indian	Patient Type	: Sponsor	Sponsor Name	: MediWheel(Arcofemi Healthcare Pvt. Ltd.)

BUN

<u>Test Name</u>	<u>Test Result</u>	<u>Normal Values</u>	<u>Unit</u>
Serum BUN	09	0 - 20	mg/dl

Equipment: ERBA-EM 200 FULLY AUTOMATED CLINICAL CHEMISTRY ANALYSER.

--End Of Report--

Shradha Mhaskar
(Technician Name)

Dr Tabassum Shaikh
MBBS,MD (Pathology)
Consultant Pathologist



MEESHA HEALTHCARE & RESEARCH PVT LTD

La View, 1st Floor, B.J. Marg, Jacob Circle, Saat Rasta, Mahalaxmi Mumbai
Pin - 400011
Phone No. 2223053536/7710084305
www.meeshahealth.net
email: info@meeshahealth.net

LAB REPORT

Printed Date: 2024-04-11 08:53 PM

Patient Id	: 43856	Patient Name	: Mrs. RUPALI DAYANAND MHASKAR	TreatmentId	: 20766
Age/Gender	: 50Y/Female	Mobile No	: 8369649994	Ref. By	:
Registered On	: 11-04-2024 08:58 AM	Collected On	: 11-04-2024 09:05 AM	Reported On	: 11-04-2024 08:47 PM
Nationality	: Indian	Patient Type	: Sponsor	Sponsor Name	: MediWheel(Arcofemi Healthcare Pvt. Ltd.)

URIC ACID SERUM

<u>Test Name</u>	<u>Test Result</u>	<u>Normal Values</u>	<u>Unit</u>
Serum Uric Acid	6.3	2.5 - 6.8	mg/dl

Equipment: ERBA-EM 200 FULLY AUTOMATED CLINICAL CHEMISTRY ANALYSER.

--End Of Report--

Shradha Mhaskar
(Technician Name)

Dr Tabassum Shaikh
MBBS, MD (Pathology)
Consultant Pathologist

**MEESHA HEALTHCARE & RESEARCH PVT LTD**

La View, 1st Floor, B.J. Marg, Jacob Circle, Saat Rasta, Mahalaxmi Mumbai
Pin - 400011
Phone No. 2223053536/7710084305
www.meeshahealth.net
email: info@meeshahealth.net

LAB REPORT

Printed Date: 2024-04-11 08:53 PM

Patient Id	: 43856	Patient Name	: Mrs. RUPALI DAYANAND MHASKAR	TreatmentId	: 20766
Age/Gender	: 50Y/Female	Mobile No	: 8369649994	Ref. By	:
Registered On	: 11-04-2024 08:58 AM	Collected On	: 11-04-2024 09:05 AM	Reported On	: 11-04-2024 08:47 PM
Nationality	: Indian	Patient Type	: Sponsor	Sponsor Name	: MediWheel(Arcofemi Healthcare Pvt. Ltd.)

LIPID PROFILE

<u>Test Name</u>	<u>Test Result</u>	<u>Normal Values</u>	<u>Unit</u>
Serum Cholesterol Total	158	140 - 250	mg/dl
Serum HDL Cholesterol	32.6	30 - 70	mg/dl
Serum Triglycerides	<u>205.8 H</u>	0 - 165	mg/dl
Serum LDL Cholesterol	<u>84.24 L</u>	85 - 130	mg/dl
Serum VLDL Cholesterol	<u>41.16 H</u>	0 - 40	mg/dl
LDL - HDL Ratio	2.58	0 - 100	ug/dl

Comment: -Rechecked.**Equipment:** ERBA-EM 200 FULLY AUTOMATED CLINICAL CHEMISTRY ANALYSER.**--End Of Report--****Shraddha Mhaskar**
(Technician Name)**Dr Tabassum Shaikh**
MBBS, MD (Pathology)
Consultant Pathologist

**MEESHA HEALTHCARE & RESEARCH PVT LTD**

La View, 1st Floor, B.J. Marg, Jacob Circle, Saat Rasta, Mahalaxmi Mumbai
Pin - 400011
Phone No. 2223053536/7710084305
www.meeshahealth.net
email: info@meeshahealth.net

LAB REPORT

Printed Date: 2024-04-11 08:53 PM

Patient Id : 43856	Patient Name : Mrs. RUPALI DAYANAND MHASKAR	TreatmentId : 20766
Age/Gender : 50Y/Female	Mobile No : 8369649994	Ref. By :
Registered On : 11-04-2024 08:58 AM	Collected On : 11-04-2024 09:05 AM	Reported On : 11-04-2024 08:47 PM
Nationality : Indian	Patient Type : Sponsor	Sponsor Name : MediWheel(Arcofemi Healthcare Pvt. Ltd.)

T3,T4,TSH (THYROID PROFILE)

Test Name	Test Result	Normal Values	Unit
SERUM T3 (Tri-Iodothyronine)	103	55 - 205	ng/dl
SERUM T4 (Tetra-Iodothyronine)	6.34	3.5 - 12.5	ug/dl
SERUM TSH (Thyroid Stimulating Hormone)	2.54	0.25 - 5.0	µIU/ml

Interpretation: REFERENCE RANGE : a. ADULT :-Euthyroid : 0.25 - 5.0 IU/ml
Hypothyroid : >7.0 IU/ml
Hyperthyroid:< 0.15 IU/ml

NOTE : TSH values between 0.15 - 0.25 IU/ml and between 5.0 - 7.0 IU/ml are to be considered as a borderline. Repeat results after 2 weeks.

b. PREGNANCY :- First Trimester : 0.25 - 4.0 IU/ml
Second Trimester : 0.5 - 4.0 IU/ml
Third Trimester : 0.4 - 5.0 IU/ml

c. NEWBORN :
1 - 4 days : 1.0 - 39.0 IU/ml
1 - 4 weeks : 1.7 - 9.1 IU/ml
1 - 12 months : 0.8 - 8.2 IU/ml
1 - 5 years : 0.7 - 5.7 IU/ml

NOTE : This assay is performed as per the standard kit protocol.

Equipment: BIOMERIEUX VIDAS

--End Of Report--

Shraddha Mhaskar
(Technician Name)

Dr Tabassum Shaikh
MBBS,MD (Pathology)
Consultant Pathologist



MEESHA HEALTHCARE & RESEARCH PVT LTD

La View, 1st Floor, B.J. Marg, Jacob Circle, Saat Rasta, Mahalaxmi Mumbai
Pin - 400011
Phone No. 2223053536/7710084305
www.meeshahealth.net
email: info@meeshahealth.net

LAB REPORT

Printed Date: 2024-04-11 08:53 PM

Patient Id : 43856	Patient Name : Mrs. RUPALI DAYANAND MHASKAR	TreatmentId : 20766
Age/Gender : 50Y/Female	Mobile No : 8369649994	Ref. By :
Registered On : 11-04-2024 08:58 AM	Collected On : 11-04-2024 09:05 AM	Reported On : 11-04-2024 08:47 PM
Nationality : Indian	Patient Type : Sponsor	Sponsor Name : MediWheel(Arcofemi Healthcare Pvt. Ltd.)

HbA1c (GLYCOSYLATED HAEMOGLOBIN)

<u>Test Name</u>	<u>Test Result</u>	<u>Normal Values</u>	<u>Unit</u>
GLYCOSYLATED HAEMOGLOBIN(HBA1C)	5.5	4.6 - 6.2	%
MEAN PLASMA GLUCOSE	111.15	0 - 154	mg/dl

Interpretation: 6.2 - 7.0 %----- Near Normal Glycemia
7.0 - 8.0 %----- Fair Control
8.0 - 10.0 %----- Unsatisfactory Control
Above 10.0 % ----- Poor control

TRACIBILITY :
The method has been certified by the National Glycohaemoglobin Standardization Program

CLINICAL SIGNIFICANCE :
HbA1c is a glycated form of haemoglobin formed by the attachment of glucose residues in the blood to the haemoglobin molecules. The level of HbA1c is proportional to the level of glucose in the blood & has been widely accepted as an indicator of the mean blood glucose concentration in the preceding 6-8 weeks. It is therefore a long term indicator of diabetic control. For routine use HbA1c levels should be monitored every 3-4 months.

Equipment: mispa-i2

--End Of Report--

Shraddha Mhaskar
(Technician Name)

Dr Tabassum Shaikh
MBBS,MD (Pathology)
Consultant Pathologist



MEESHA HEALTHCARE & RESEARCH PVT LTD

La View, 1st Floor, B.J. Marg, Jacob Circle, Saat Rasta, Mahalaxmi Mumbai
Pin - 400011
Phone No. 2223053536/7710084305
www.meeshahealth.net
email: info@meeshahealth.net

LAB REPORT

Printed Date: 2024-04-11 08:53 PM

Patient Id	: 43856	Patient Name	: Mrs. RUPALI DAYANAND MHASKAR	TreatmentId	: 20766
Age/Gender	: 50Y/Female	Mobile No	: 8369649994	Ref. By	:
Registered On	: 11-04-2024 08:58 AM	Collected On	: 11-04-2024 09:05 AM	Reported On	: 11-04-2024 08:47 PM
Nationality	: Indian	Patient Type	: Sponsor	Sponsor Name	: MediWheel(Arcofemi Healthcare Pvt. Ltd.)

BSF AND PP

<u>Test Name</u>	<u>Test Result</u>	<u>Normal Values</u>	<u>Unit</u>
Blood Sugar (F)	95	70 - 110	mg/dl
Blood Sugar (PP)	109	70 - 140	mg/dl

Equipment: ERBA-EM 200 FULLY AUTOMATED CLINICAL CHEMISTRY ANALYSER.

--End Of Report--

Shraddha Mhaskar
(Technician Name)

Dr Tabassum Shaikh
MBBS, MD (Pathology)
Consultant Pathologist



MEESHA HEALTHCARE & RESEARCH PVT LTD

La View,1st Floor,B.J. Marg,Jacob Circle,Saat Rasta,Mahalaxmi Mumbai
Pin - 400011
Phone No. 2223053536/7710084305
www.meeshahealth.net
email: info@meeshahealth.net

LAB REPORT

Printed Date: 2024-04-11 08:53 PM

Patient Id	: 43856	Patient Name	: Mrs. RUPALI DAYANAND MHASKAR	TreatmentId	: 20766
Age/Gender	: 50Y/Female	Mobile No	: 8369649994	Ref. By	:
Registered On	: 11-04-2024 08:58 AM	Collected On	: 11-04-2024 09:05 AM	Reported On	: 11-04-2024 08:47 PM
Nationality	: Indian	Patient Type	: Sponsor	Sponsor Name	: MediWheel(Arcofemi Healthcare Pvt. Ltd.)

BLOOD GROUP AND Rh TYPING

<u>Test Name</u>	<u>Test Result</u>
Blood Group	B
Rh Factor (D)	Positive

Interpretation: -1. Agglutination is a positive result and indicates the presence of A, B or D (Rho) Antigen
2. No agglutination is a negative result and indicates the absence of A, B or D (Rho) Antigen
--End Of Report--

Shraddha Mhaskar
(Technician Name)

Dr Tabassum Shaikh
MBBS,MD (Pathology)
Consultant Pathologist



MEESHA HEALTHCARE & RESEARCH PVT LTD

La View, 1st Floor, B.J. Marg, Jacob Circle, Saat Rasta, Mahalaxmi Mumbai
Pin - 400011
Phone No. 2223053536/7710084305
www.meeshahealth.net
email: info@meeshahealth.net

LAB REPORT

Printed Date: 2024-04-11 08:53 PM

Patient Id : 43856	Patient Name : Mrs. RUPALI DAYANAND MHASKAR	TreatmentId : 20766
Age/Gender : 50Y/Female	Mobile No : 8369649994	Ref. By :
Registered On : 11-04-2024 08:58 AM	Collected On : 11-04-2024 09:05 AM	Reported On : 11-04-2024 08:47 PM
Nationality : Indian	Patient Type : Sponsor	Sponsor Name : MediWheel(Arcofemi Healthcare Pvt. Ltd.)

URINE ROUTINE

<u>Test Name</u>	<u>Test Result</u>
PHYSICAL EXAMINATION	
Quantity	50 ml
Appearance	Clear
Colour	Pale Yellow
Specific Gravity	1.010
Blood	Absent
CHEMICAL EXAMINATION	
Reaction (pH)	Acidic 6.0
Albumin	Absent
Glucose	Absent
Ketone Bodies	Absent
Bile Pigment	Absent
Urobilinogen	Normal
Occult blood	Absent
MICROSCOPIC EXAMINATION	
Epithelial Cells	6-7/hpf
Pus Cells	4-5/hpf
Red Blood Cells	0-1/hpf
Yeast cell	Absent
Casts	Absent
Crystals	Absent
Amorphous Deposit	Absent
Bacteria	Absent

--End Of Report--

Shraddha Mhaskar
(Technician Name)

Dr Tabassum Shaikh
MBBS,MD (Pathology)
Consultant Pathologist



MEESHA HEALTHCARE & RESEARCH PVT LTD

La View, 1st Floor, B.J. Marg, Jacob Circle, Saat Rasta, Mahalaxmi Mumbai
Pin - 400011
Phone No. 2223053536/7710084305
www.meeshahealth.net
email: info@meeshahealth.net

LAB REPORT

Printed Date: 2024-04-11 08:53 PM

Patient Id	: 43856	Patient Name	: Mrs. RUPALI DAYANAND MHASKAR	TreatmentId	: 20766
Age/Gender	: 50Y/Female	Mobile No	: 8369649994	Ref. By	:
Registered On	: 11-04-2024 08:58 AM	Collected On	: 11-04-2024 09:05 AM	Reported On	: 11-04-2024 08:47 PM
Nationality	: Indian	Patient Type	: Sponsor	Sponsor Name	: MediWheel(Arcofemi Healthcare Pvt. Ltd.)

ESR (Erythrocyte Sedimentation Rate)

<u>Test Name</u>	<u>Test Result</u>	<u>Normal Values</u>	<u>Unit</u>
ESR	20	0 - 20	mm/hr

--End Of Report--

Shradha Mhaskar
(Technician Name)

Dr Tabassum Shaikh
MBBS, MD (Pathology)
Consultant Pathologist

Branch :

Ground Floor, 12-C, Moti Mahal, C.S. No. 1631, Churchgate, Mumbai-400 020.
Tel. : +91 22 3574 1977 / 93241 87465 / 77100 84304

Patient Name : MRS. RUPALI DAYANAND MHASKAR
Age : 50 YEARS
Ref. By : MEDIWHEEL

ID No : 43856
Sex : FEMALE
Date : 11.04.2024

ULTRASONOGRAPHY OF THE ABDOMEN AND PELVIS :

Liver

Is normal in size and bright in echotexture.
No focal or diffuse lesion is seen.
The biliary tree and portal vein radicals are normal.

Gall bladder

Is physiologically distended and reveals an anechoic lumen .
No gallstone or evidence of cholecystitis is seen.

Pancreas

Reveals a homogenous normal parenchymal echotexture and appears normal in size.
No solid or cystic mass lesion is seen. No pancreatic calcification or duct dilatation is seen.

Spleen

Is normal in size cm. The parenchymal echotexture is normal.
No focal mass lesion is seen.

Kidneys

The right kidney measures 9.9 x 4.3cms. The left kidney measures 10.1 x 4.3 cms.
Appear normal in size, shape and reveal normal differentiation of cortex, medulla and central echo complex.
No hydronephrosis, calculus or scarring is seen.

Urinary bladder

Was distended and revealed no intrinsic abnormality.

No para aortic lymphadenopathy or ascites is seen.

Branch :

Ground Floor, 12-C, Moti Mahal, C.S. No. 1631, Churchgate, Mumbai-400 020.
Tel. : +91 22 3574 1977 / 93241 87465 / 77100 84304

Patient Name : MRS. RUPALI DAYANAND MHASKAR
Age : 50 YEARS
Ref. By : MEDIWHEEL

ID No : 43856
Sex : FEMALE
Date : 11.04.2024

Uterus

Is anteverted and normal in size. Uterus measures 5.0 x 3.1 x 3.0cms.
The myometrium and endometrium reveal normal echogenicity.
No mass lesion is seen.
Endometrium thickness is normal and measures 6.5 mm.

Ovaries

Both ovaries appear normal in size and echotexture.
Right ovary measures 2.4 x 1.2 cms.
Left ovary measures 2.4 x 1.3 cms.

Cul de sac is unremarkable.

IMPRESSION:

- Grade 1 fatty liver.



DR. PRASHANT VAIDYA
M.B.B.S. DMRE
Reg. No. 2002/02/593

DR. PRASHANT VAIDYA
D.M.R.E
CONSULTANT RADIOLOGIST

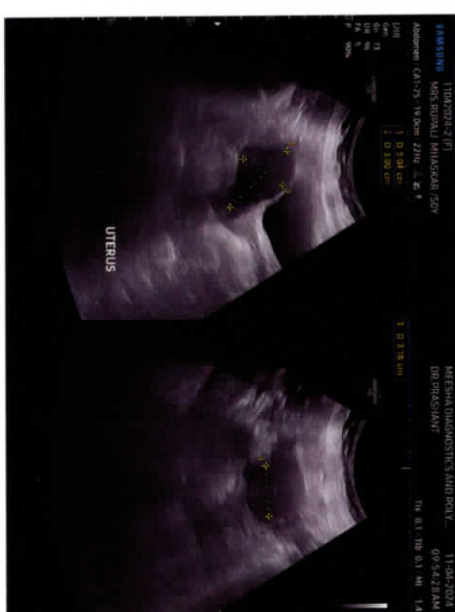



MEESHA HEALTHCARE & RESEARCH PVT LTD

La View,1st Floor,B.J. Marg,Jacob Circle,Saat Rasta,Mahalaxmi Mumbai

Pin - 400011

Phone No. 022-23053534/36/7710084305

www.meeshahealth.net Email: info@meeshahealth.net

Name	MRS RUPALI DAYANAND MHASKAR				
Age/Sex	050Y/F	Patient ID	43856	Referred By	MEDIWHEEL
Study Date	2024-04-11 09:43		Report Date	2024-04-11 10:59	

RADIOGRAPH OF THE CHEST PA VIEW

FINDINGS:

Both the lung fields are clear.

Both the costophrenic angles are clear.

Hilar shadows appear normal.

Cardiothoracic ratio is within normal limits.

Hemidiaphragms are normal in position and contour.

Trachea is in the midline.

Bony thorax under view is unremarkable.

IMPRESSION:

Radiograph chest does not reveal any significant abnormality.

Dr Anil Kumar Shukla
MBBS, MD (Radiology)