



Hiranandani
HOSPITAL

(A Fortis Network Hospital)

Hiranandani Fortis Hospital
Mini Seashore Road,
Sector 10 - A, Vashi,
Navi Mumbai - 400 703.
Tel. : +91-22-3919 9222
Fax : +91-22-3919 9220/21
Email : vashi@vashihospital.com

BMI CHART

Date: 11/11/26

Name: Priga Singh Age: 27 yrs Sex: M / F

BP: 120/70 mmHg Height (cms): 150cm Weight(kgs): 47.5kg BMI: _____

WEIGHT lbs	100	105	110	115	120	125	130	135	140	145	150	155	160	165	170	175	180	185	190	195	200	205	210	215	
kgs	45.5	47.7	50.5	52.3	54.5	56.8	59.1	61.4	63.6	65.9	68.2	70.5	72.7	75.0	77.3	79.5	81.8	84.1	86.4	88.6	90.9	93.2	95.5	97.7	
HEIGHT in/cm	Underweight					Healthy					Overweight					Obese					Extremely Obese				
5'0" - 152.4	19	20	21	22	23	24	25	26	27	28	29	30	31	32	33	34	35	36	37	38	39	40	41	42	
5'1" - 154.9	18	19	20	21	22	23	24	25	26	27	28	29	30	31	32	33	34	35	36	36	37	38	39	40	
5'2" - 157.4	18	19	20	21	22	22	23	24	25	26	27	28	29	30	31	32	33	33	34	35	36	37	38	39	
5'3" - 160.0	17	18	19	20	21	22	23	24	24	25	26	27	28	29	30	31	32	32	33	34	35	36	37	38	
5'4" - 162.5	17	18	18	19	20	21	22	23	24	24	25	26	27	28	29	30	31	31	32	33	34	35	36	37	
5'5" - 165.1	16	17	18	19	20	20	21	22	23	24	25	25	26	27	28	29	30	30	31	32	33	34	35	36	
5'6" - 167.6	16	17	17	18	19	20	21	21	22	23	24	25	25	26	27	28	29	29	30	31	32	33	34	35	
5'7" - 170.1	15	16	17	18	18	19	20	21	22	22	23	24	25	25	26	27	28	29	29	30	31	32	33	34	
5'8" - 172.7	15	16	16	17	18	19	19	20	21	22	22	23	24	25	25	26	27	28	28	29	30	31	32	33	
5'9" - 175.2	14	15	16	17	17	18	19	20	20	21	22	22	23	24	25	25	26	27	28	28	29	30	31	31	
5'10" - 177.8	14	15	15	16	17	18	18	19	20	20	21	22	23	23	24	25	25	26	27	28	28	29	30	30	
5'11" - 180.3	14	14	15	16	16	17	18	18	19	20	21	21	22	23	23	24	25	25	26	27	28	28	29	30	
6'0" - 182.8	13	14	14	15	16	17	17	18	19	19	20	21	21	22	23	23	24	25	25	26	27	27	28	29	
6'1" - 185.4	13	13	14	15	15	16	17	18	19	19	20	21	21	22	23	23	24	25	25	26	27	27	28	29	
6'2" - 187.9	12	13	14	14	15	16	16	17	18	18	19	19	20	21	21	22	23	23	24	25	25	26	27	28	
6'3" - 190.5	12	13	13	14	15	15	16	16	17	18	18	19	20	20	21	21	22	23	23	24	25	25	26	27	
6'4" - 193.0	12	12	13	14	14	15	15	16	17	17	18	18	19	20	20	21	22	22	23	23	24	25	25	26	

Doctors Notes:

Signature



UHID	13084588	Date	11/04/2024
Name	Mrs Priya Singh	Sex	F
OPD	PAP	Age	27
		Health Check-Up	

Dr. Shefali

Drug allergy: → No
 Sys illness: → No.

27/F P.H → (F) & 1/24 → FTND

No fresh complaint
 No Comorbidities.

LMP → 19/3/24.
 Regular Cycle / Moderate flow / Every 30-32 days

No significant family history.

Pap Smear for 1st time.

Ps → (xlv) → (M)
 Pap Smear taken

Adv
 — Pap Smear taken
 — Pap Smear every 3yrs
 — Flw & regular



DR. HARSH GHORPADE,
 Vashi, Navi Mumbai.

NAME
 28 JAN 2021 11:00

UHID	13084588	Date	11/04/202
Name	Mrs Priya Singh	Sex	F
OPD	Ophthal	Health Check-U	

VD=12
 <R> SPH CYL AX
 + 0.50 0.00 8

<R> mm D AX
 R1 7.47 45.25 8
 R2 7.34 46.00 98
 AVE 7.41 45.50
 CYL -0.75 8

Drug allergy:
 Sys illness: ↑

<L> SPH CYL AX
 + 0.75 -0.75 98
 + 0.75 -0.75 109
 + 0.75 -0.75 98

+ 0.75 -0.75 98

Routine checkup.

<L> mm D AX
 R1 7.47 45.25 159
 R2 7.38 45.75 69
 AVE 7.43 45.50
 CYL -0.50 159

UCVA < 6/6 N6
 6/6 N6

PD= 60
 Grand Seiko Co., Ltd.
 GR-3100K S/N: Y8AL2943
 CYL -0.50 23

<L> SPH CYL AX
 - 2.25 0.00

<L> mm D AX
 R1 7.50 45.00 164
 R2 7.25 46.50 74

** NO need of glasses*

Hiranandani Healthcare Pvt. Ltd.
 Mini Sea Shore Road, Sector 10 -A, Vashi, Navi Mumbai - 400703
 Board Line: 022 - 39199222 | Fax: 022 - 39199220
 Emergency: 022 - 39199100 | Ambulance: 1255
 For Appointment: 022 - 39199222 | Health Checkup: 022 - 39199300
 www.fortishealthcare.com |
 CIN : U85100MH2005PTC154823
 GST IN: 27AABCH5894D1ZG | PAN NO: AABCH5894D



Hiranandani
 HOSPITAL

Fortis Healthcare Hospital

7387696340

UHID	13084588	Date	11/04/2024		
Name	Mrs Priya Singh	Sex	F	Age	27
OPD	Dental	Health Check-Up			

Drug allergy:
 Sys illness:

PMH - NRH

O/E -

Stains +, Calculus ++

Pit & fissure caries \bar{c}

	b
b	b

Advice -

Scaling

Filling \bar{c}

	b
b	b

Dr-Sushmita

PATIENT NAME : MRS.PRIYA MANOJKUMAR SINGH

REF. DOCTOR :

CODE/NAME & ADDRESS : C000045507

FORTIS VASHI-CHC -SPLZD
FORTIS HOSPITAL - VASHI,
MUMBAI 440001

ACCESSION NO : 0022XD001854

PATIENT ID : FH.13084588

CLIENT PATIENT ID: UID:13084588

ABHA NO :

AGE/SEX : 27 Years Female

DRAWN : 11/04/2024 08:39:00

RECEIVED : 11/04/2024 08:41:53

REPORTED : 11/04/2024 15:06:30

CLINICAL INFORMATION :

UID:13084588 REQNO-1690131

CORP-OPD

BILLNO-150124OPCR020052

BILLNO-150124OPCR020052

Test Report Status	Final	Results	Biological Reference Interval	Units
--------------------	-------	---------	-------------------------------	-------

HAEMATOLOGY - CBC

CBC-5, EDTA WHOLE BLOOD

BLOOD COUNTS, EDTA WHOLE BLOOD

HEMOGLOBIN (HB)	12.2	12.0 - 15.0	g/dL
METHOD : SLS METHOD			
RED BLOOD CELL (RBC) COUNT	4.56	3.8 - 4.8	mil/ μ L
METHOD : HYDRODYNAMIC FOCUSING			
WHITE BLOOD CELL (WBC) COUNT	7.67	4.0 - 10.0	thou/ μ L
METHOD : FLUORESCENCE FLOW CYTOMETRY			
PLATELET COUNT	522 High	150 - 410	thou/ μ L
METHOD : HYDRODYNAMIC FOCUSING BY DC DETECTION			

RBC AND PLATELET INDICES

HEMATOCRIT (PCV)	38.7	36.0 - 46.0	%
METHOD : CUMULATIVE PULSE HEIGHT DETECTION METHOD			
MEAN CORPUSCULAR VOLUME (MCV)	84.9	83.0 - 101.0	fL
METHOD : CALCULATED PARAMETER			
MEAN CORPUSCULAR HEMOGLOBIN (MCH)	26.8 Low	27.0 - 32.0	pg
METHOD : CALCULATED PARAMETER			
MEAN CORPUSCULAR HEMOGLOBIN CONCENTRATION(MCHC)	31.5	31.5 - 34.5	g/dL
METHOD : CALCULATED PARAMETER			
RED CELL DISTRIBUTION WIDTH (RDW)	14.0	11.6 - 14.0	%
METHOD : CALCULATED PARAMETER			
MENTZER INDEX	18.6		
METHOD : CALCULATED PARAMETER			
MEAN PLATELET VOLUME (MPV)	9.4	6.8 - 10.9	fL
METHOD : CALCULATED PARAMETER			

WBC DIFFERENTIAL COUNT



Dr. Akshay Dhotre, MD
(Reg.no. MMC 2019/09/6377)
Consultant Pathologist

Page 1 Of 16



View Details



View Report

PERFORMED AT :

Agilus Diagnostics Ltd
Hiranandani Hospital-Vashi, Mini Seashore Road, Sector 10,
Navi Mumbai, 400703
Maharashtra, India
Tel : 022-39199222, 022-49723322, Fax :
CIN - U74899PB1995PLC045956
Email : -



Patient Ref. No. 22000000914395

PATIENT NAME : MRS.PRIYA MANOJKUMAR SINGH

REF. DOCTOR :

CODE/NAME & ADDRESS : C000045507

FORTIS VASHI-CHC -SPLZD
FORTIS HOSPITAL - VASHI,
MUMBAI 440001

ACCESSION NO : 0022XD001854

PATIENT ID : FH.13084588

CLIENT PATIENT ID: UID:13084588

ABHA NO :

AGE/SEX : 27 Years Female

DRAWN : 11/04/2024 08:39:00

RECEIVED : 11/04/2024 08:41:53

REPORTED : 11/04/2024 15:06:30

CLINICAL INFORMATION :

UID:13084588 REQNO-1690131

CORP-OPD

BILLNO-150124OPCR020052

BILLNO-150124OPCR020052

Test Report Status	Final	Results	Biological Reference Interval	Units
NEUTROPHILS		57	40.0 - 80.0	%
METHOD : FLOW CYTOMETRY WITH LIGHT SCATTERING				
LYMPHOCYTES		28	20.0 - 40.0	%
METHOD : FLOW CYTOMETRY WITH LIGHT SCATTERING				
MONOCYTES		6	2.0 - 10.0	%
METHOD : FLOW CYTOMETRY WITH LIGHT SCATTERING				
EOSINOPHILS		9 High	1 - 6	%
METHOD : FLOW CYTOMETRY WITH LIGHT SCATTERING				
BASOPHILS		0	0 - 2	%
METHOD : FLOW CYTOMETRY WITH LIGHT SCATTERING				
ABSOLUTE NEUTROPHIL COUNT		4.37	2.0 - 7.0	thou/ μ L
METHOD : CALCULATED PARAMETER				
ABSOLUTE LYMPHOCYTE COUNT		2.15	1.0 - 3.0	thou/ μ L
METHOD : CALCULATED PARAMETER				
ABSOLUTE MONOCYTE COUNT		0.46	0.2 - 1.0	thou/ μ L
METHOD : CALCULATED PARAMETER				
ABSOLUTE EOSINOPHIL COUNT		0.69 High	0.02 - 0.50	thou/ μ L
METHOD : CALCULATED PARAMETER				
ABSOLUTE BASOPHIL COUNT		0 Low	0.02 - 0.10	thou/ μ L
METHOD : CALCULATED PARAMETER				
NEUTROPHIL LYMPHOCYTE RATIO (NLR)		2.2		
METHOD : CALCULATED				

MORPHOLOGY

RBC

METHOD : MICROSCOPIC EXAMINATION

PREDOMINANTLY NORMOCYTIC NORMOCHROMIC

WBC

METHOD : MICROSCOPIC EXAMINATION

NORMAL MORPHOLOGY

PLATELETS

METHOD : MICROSCOPIC EXAMINATION

INCREASED



Dr. Akshay Dhotre, MD
(Reg.no. MMC 2019/09/6377)
Consultant Pathologist

Page 2 Of 16



View Details



View Report

PERFORMED AT :

Agilus Diagnostics Ltd

Hiranandani Hospital-Vashi, Mini Seashore Road, Sector 10,
Navi Mumbai, 400703

Maharashtra, India

Tel : 022-39199222, 022-49723322, Fax :

CIN - U74899PB1995PLC045956

Email : -



Patient Ref. No. 22000000914395

PATIENT NAME : MRS.PRIYA MANOJKUMAR SINGH

REF. DOCTOR :

CODE/NAME & ADDRESS : C000045507

FORTIS VASHI-CHC -SPLZD
FORTIS HOSPITAL - VASHI,
MUMBAI 440001

ACCESSION NO : 0022XD001854

PATIENT ID : FH.13084588

CLIENT PATIENT ID: UID:13084588

ABHA NO :

AGE/SEX : 27 Years Female

DRAWN : 11/04/2024 08:39:00

RECEIVED : 11/04/2024 08:41:53

REPORTED : 11/04/2024 15:06:30

CLINICAL INFORMATION :

UID:13084588 REQNO-1690131

CORP-OPD

BILLNO-150124OPCR020052

BILLNO-150124OPCR020052

Test Report Status	Final	Results	Biological Reference Interval	Units
--------------------	-------	---------	-------------------------------	-------

Interpretation(s)

RBC AND PLATELET INDICES-Mentzer Index (MCV/RBC) is an automated cell-counter based calculated screen tool to differentiate cases of Iron deficiency anaemia(>13) from Beta thalassaemia trait

(<13) in patients with microcytic anaemia. This needs to be interpreted in line with clinical correlation and suspicion. Estimation of HbA2 remains the gold standard for diagnosing a case of beta thalassaemia trait.

WBC DIFFERENTIAL COUNT-The optimal threshold of 3.3 for NLR showed a prognostic possibility of clinical symptoms to change from mild to severe in COVID positive patients. When age = 49.5 years old and NLR = 3.3, 46.1% COVID-19 patients with mild disease might become severe. By contrast, when age < 49.5 years old and NLR < 3.3, COVID-19 patients tend to show mild disease.

(Reference to - The diagnostic and predictive role of NLR, d-NLR and PLR in COVID-19 patients ; A.-P. Yang, et al.; International Immunopharmacology 84 (2020) 106504 This ratio element is a calculated parameter and out of NABL scope.



Dr. Akshay Dhotre, MD
(Reg.no. MMC 2019/09/6377)
Consultant Pathologist

Page 3 Of 16



View Details



View Report

PERFORMED AT :

Agilus Diagnostics Ltd

Hiranandani Hospital-Vashi, Mini Seashore Road, Sector 10,

Navi Mumbai, 400703

Maharashtra, India

Tel : 022-39199222,022-49723322, Fax :

CIN - U74899PB1995PLC045956

Email : -



Patient Ref. No. 2200000914395

PATIENT NAME : MRS.PRIYA MANOJKUMAR SINGH

REF. DOCTOR :

CODE/NAME & ADDRESS : C000045507

FORTIS VASHI-CHC -SPLZD
FORTIS HOSPITAL - VASHI,
MUMBAI 440001

ACCESSION NO : 0022XD001854

PATIENT ID : FH.13084588

CLIENT PATIENT ID: UID:13084588

ABHA NO :

AGE/SEX : 27 Years Female

DRAWN : 11/04/2024 08:39:00

RECEIVED : 11/04/2024 08:41:53

REPORTED : 11/04/2024 15:06:30

CLINICAL INFORMATION :

UID:13084588 REQNO-1690131
CORP-OPD
BILLNO-150124OPCR020052
BILLNO-150124OPCR020052

Test Report Status	Final	Results	Biological Reference Interval	Units
--------------------	-------	---------	-------------------------------	-------

HAEMATOLOGY

ERYTHROCYTE SEDIMENTATION RATE (ESR), EDTA BLOOD

E.S.R	15	0 - 20	mm at 1 hr
-------	----	--------	------------

METHOD : WESTERGREIN METHOD

GLYCOSYLATED HEMOGLOBIN(HBA1C), EDTA WHOLE BLOOD

HBA1C	5.5	Non-diabetic: < 5.7 Pre-diabetics: 5.7 - 6.4 Diabetics: > or = 6.5 Therapeutic goals: < 7.0 Action suggested : > 8.0 (ADA Guideline 2021)	%
-------	-----	--	---

METHOD : HB VARIANT (HPLC)

ESTIMATED AVERAGE GLUCOSE(EAG)	111.2	< 116.0	mg/dL
--------------------------------	-------	---------	-------

METHOD : CALCULATED PARAMETER

Interpretation(s)

ERYTHROCYTE SEDIMENTATION RATE (ESR), EDTA BLOOD-TEST DESCRIPTION :-

Erythrocyte sedimentation rate (ESR) is a test that indirectly measures the degree of inflammation present in the body. The test actually measures the rate of fall (sedimentation) of erythrocytes in a sample of blood that has been placed into a tall, thin, vertical tube. Results are reported as the millimetres of clear fluid (plasma) that are present at the top portion of the tube after one hour. Nowadays fully automated instruments are available to measure ESR.

ESR is not diagnostic; it is a non-specific test that may be elevated in a number of different conditions. It provides general information about the presence of an inflammatory condition. CRP is superior to ESR because it is more sensitive and reflects a more rapid change.

TEST INTERPRETATION

Increase in: Infections, Vasculitides, Inflammatory arthritis, Renal disease, Anemia, Malignancies and plasma cell dyscrasias, Acute allergy Tissue injury, Pregnancy, Estrogen medication, Aging.

Finding a very accelerated ESR (>100 mm/hour) in patients with ill-defined symptoms directs the physician to search for a systemic disease (Paraproteinemias, Disseminated malignancies, connective tissue disease, severe infections such as bacterial endocarditis).

In pregnancy BRI in first trimester is 0-48 mm/hr (62 if anemic) and in second trimester (0-70 mm /hr (95 if anemic). ESR returns to normal 4th week post partum.

Decreased in: Polycythemia vera, Sickle cell anemia

LIMITATIONS

False elevated ESR : Increased fibrinogen, Drugs (Vitamin A, Dextran etc), Hypercholesterolemia

False Decreased : Poikilocytosis, (Sickle Cells, spherocytes), Microcytosis, Low fibrinogen, Very high WBC counts, Drugs (Quinine, salicylates)



Dr. Akshay Dhotre, MD
(Reg.no. MMC 2019/09/6377)
Consultant Pathologist

Page 4 Of 16



View Details



View Report

PERFORMED AT :

Agilus Diagnostics Ltd

Hiranandani Hospital-Vashi, Mini Seashore Road, Sector 10,

Navi Mumbai, 400703

Maharashtra, India

Tel : 022-39199222, 022-49723322, Fax :

CIN - U74899PB1995PLC045956

Email : -



Patient Ref. No. 22000000914395

PATIENT NAME : MRS.PRIYA MANOJKUMAR SINGH

REF. DOCTOR :

CODE/NAME & ADDRESS : C000045507

FORTIS VASHI-CHC -SPLZD
FORTIS HOSPITAL - VASHI,
MUMBAI 440001

ACCESSION NO : 0022XD001854

PATIENT ID : FH.13084588

CLIENT PATIENT ID: UID:13084588

ABHA NO :

AGE/SEX : 27 Years Female

DRAWN : 11/04/2024 08:39:00

RECEIVED : 11/04/2024 08:41:53

REPORTED : 11/04/2024 15:06:30

CLINICAL INFORMATION :

UID:13084588 REQNO-1690131

CORP-OPD

BILLNO-150124OPCR020052

BILLNO-150124OPCR020052

Test Report Status	Final	Results	Biological Reference Interval	Units
--------------------	-------	---------	-------------------------------	-------

REFERENCE :

1. Nathan and Oski's Haematology of Infancy and Childhood, 5th edition; 2. Paediatric reference intervals. AACC Press, 7th edition. Edited by S. Soldin; 3. The reference for the adult reference range is "Practical Haematology by Dacie and Lewis, 10th edition. GLYCOSYLATED HEMOGLOBIN(HbA1c), EDTA WHOLE BLOOD-Used For:

1. Evaluating the long-term control of blood glucose concentrations in diabetic patients.

2. Diagnosing diabetes.

3. Identifying patients at increased risk for diabetes (prediabetes).

The ADA recommends measurement of HbA1c (typically 3-4 times per year for type 1 and poorly controlled type 2 diabetic patients, and 2 times per year for well-controlled type 2 diabetic patients) to determine whether a patient's metabolic control has remained continuously within the target range.

1. eAG (Estimated average glucose) converts percentage HbA1c to mg/dl, to compare blood glucose levels.

2. eAG gives an evaluation of blood glucose levels for the last couple of months.

3. eAG is calculated as $eAG (mg/dl) = 28.7 * HbA1c - 46.7$

HbA1c Estimation can get affected due to :

1. Shortened Erythrocyte survival : Any condition that shortens erythrocyte survival or decreases mean erythrocyte age (e.g. recovery from acute blood loss, hemolytic anemia) will falsely lower HbA1c test results. Fructosamine is recommended in these patients which indicates diabetes control over 15 days.

2. Vitamin C & E are reported to falsely lower test results (possibly by inhibiting glycation of hemoglobin).

3. Iron deficiency anemia is reported to increase test results. Hypertriglyceridemia, uremia, hyperbilirubinemia, chronic alcoholism, chronic ingestion of salicylates & opiates addition are reported to interfere with some assay methods, falsely increasing results.

4. Interference of hemoglobinopathies in HbA1c estimation is seen in

a) Homozygous hemoglobinopathy. Fructosamine is recommended for testing of HbA1c.

b) Heterozygous state detected (D10 is corrected for HbS & HbC trait.)

c) HbF > 25% on alternate platform (Boronate affinity chromatography) is recommended for testing of HbA1c. Abnormal Hemoglobin electrophoresis (HPLC method) is recommended for detecting a hemoglobinopathy



Dr. Akshay Dhotre, MD
(Reg.no. MMC 2019/09/6377)
Consultant Pathologist

Page 5 Of 16



View Details



View Report

PERFORMED AT :

Agilus Diagnostics Ltd

Hiranandani Hospital-Vashi, Mini Seashore Road, Sector 10,
Navi Mumbai, 400703

Maharashtra, India

Tel : 022-39199222, 022-49723322, Fax :

CIN - U74899PB1995PLC045956

Email : -



Patient Ref. No. 22000000914395

PATIENT NAME : MRS.PRIYA MANOJKUMAR SINGH

REF. DOCTOR :

CODE/NAME & ADDRESS : C000045507

FORTIS VASHI-CHC -SPLZD
FORTIS HOSPITAL - VASHI,
MUMBAI 440001

ACCESSION NO : 0022XD001854

PATIENT ID : FH.13084588

CLIENT PATIENT ID: UID:13084588

ABHA NO :

AGE/SEX : 27 Years Female

DRAWN : 11/04/2024 08:39:00

RECEIVED : 11/04/2024 08:41:53

REPORTED : 11/04/2024 15:06:30

CLINICAL INFORMATION :

UID:13084588 REQNO-1690131

CORP-OPD

BILLNO-150124OPCR020052

BILLNO-150124OPCR020052

Test Report Status	Final	Results	Biological Reference Interval	Units
--------------------	-------	---------	-------------------------------	-------

IMMUNOHAEMATOLOGY

ABO GROUP & RH TYPE, EDTA WHOLE BLOOD

ABO GROUP

TYPE O

METHOD : TUBE AGGLUTINATION

RH TYPE

POSITIVE

METHOD : TUBE AGGLUTINATION

Interpretation(s)

ABO GROUP & RH TYPE, EDTA WHOLE BLOOD-Blood group is identified by antigens and antibodies present in the blood. Antigens are protein molecules found on the surface of red blood cells. Antibodies are found in plasma. To determine blood group, red cells are mixed with different antibody solutions to give A,B,O or AB.

Disclaimer: "Please note, as the results of previous ABO and Rh group (Blood Group) for pregnant women are not available, please check with the patient records for availability of the same."

The test is performed by both forward as well as reverse grouping methods.



Dr. Akshay Dhotre, MD
(Reg.no. MMC 2019/09/6377)
Consultant Pathologist

Page 6 Of 16



View Details



View Report

PERFORMED AT :

Agilus Diagnostics Ltd

Hiranandani Hospital-Vashi, Mini Seashore Road, Sector 10,
Navi Mumbai, 400703

Maharashtra, India

Tel : 022-39199222, 022-49723322, Fax :

CIN - U74899PB1995PLC045956

Email : -



Patient Ref. No. 22000000914395

PATIENT NAME : MRS.PRIYA MANOJKUMAR SINGH

REF. DOCTOR :

CODE/NAME & ADDRESS : C000045507

FORTIS VASHI-CHC -SPLZD
FORTIS HOSPITAL - VASHI,
MUMBAI 440001

ACCESSION NO : 0022XD001854

PATIENT ID : FH.13084588

CLIENT PATIENT ID: UID:13084588

ABHA NO :

AGE/SEX : 27 Years Female

DRAWN : 11/04/2024 08:39:00

RECEIVED : 11/04/2024 08:41:53

REPORTED : 11/04/2024 15:06:30

CLINICAL INFORMATION :

UID:13084588 REQNO-1690131

CORP-OPD

BILLNO-150124OPCR020052

BILLNO-150124OPCR020052

Test Report Status **Final**

Results

Biological Reference Interval Units

BIOCHEMISTRY

LIVER FUNCTION PROFILE, SERUM

BILIRUBIN, TOTAL	0.33	0.2 - 1.0	mg/dL
METHOD : JENDRASSIK AND GROFF			
BILIRUBIN, DIRECT	0.09	0.0 - 0.2	mg/dL
METHOD : JENDRASSIK AND GROFF			
BILIRUBIN, INDIRECT	0.24	0.1 - 1.0	mg/dL
METHOD : CALCULATED PARAMETER			
TOTAL PROTEIN	7.7	6.4 - 8.2	g/dL
METHOD : BIURET			
ALBUMIN	3.9	3.4 - 5.0	g/dL
METHOD : BCP DYE BINDING			
GLOBULIN	3.8	2.0 - 4.1	g/dL
METHOD : CALCULATED PARAMETER			
ALBUMIN/GLOBULIN RATIO	1.0	1.0 - 2.1	RATIO
METHOD : CALCULATED PARAMETER			
ASPARTATE AMINOTRANSFERASE(AST/SGOT)	10 Low	15 - 37	U/L
METHOD : UV WITH P5P			
ALANINE AMINOTRANSFERASE (ALT/SGPT)	17	< 34.0	U/L
METHOD : UV WITH P5P			
ALKALINE PHOSPHATASE	81	30 - 120	U/L
METHOD : PNPP-ANP			
GAMMA GLUTAMYL TRANSFERASE (GGT)	24	5 - 55	U/L
METHOD : GAMMA GLUTAMYL CARBOXY 4NITROANILIDE			
LACTATE DEHYDROGENASE	107	81 - 234	U/L
METHOD : LACTATE -PYRUVATE			

GLUCOSE FASTING, FLUORIDE PLASMA

FBS (FASTING BLOOD SUGAR)	87	Normal : < 100 Pre-diabetes: 100-125 Diabetes: >/=126	mg/dL
---------------------------	----	---	-------

METHOD : HEXOKINASE



Dr. Akshay Dhotre, MD
(Reg.no. MMC 2019/09/6377)
Consultant Pathologist



View Details



View Report

PERFORMED AT :

Agilus Diagnostics Ltd

Hiranandani Hospital-Vashi, Mini Seashore Road, Sector 10,

Navi Mumbai, 400703

Maharashtra, India

Tel : 022-39199222, 022-49723322, Fax :

CIN - U74899PB1995PLC045956

Email : -



Patient Ref. No. 2200000914395

PATIENT NAME : MRS.PRIYA MANOJKUMAR SINGH

REF. DOCTOR :

CODE/NAME & ADDRESS : C000045507

FORTIS VASHI-CHC -SPLZD
FORTIS HOSPITAL - VASHI,
MUMBAI 440001

ACCESSION NO : 0022XD001854

PATIENT ID : FH.13084588

CLIENT PATIENT ID: UID:13084588

ABHA NO :

AGE/SEX : 27 Years Female

DRAWN : 11/04/2024 08:39:00

RECEIVED : 11/04/2024 08:41:53

REPORTED : 11/04/2024 15:06:30

CLINICAL INFORMATION :

UID:13084588 REQNO-1690131

CORP-OPD

BILLNO-150124OPCR020052

BILLNO-150124OPCR020052

Test Report Status	Final	Results	Biological Reference Interval	Units
--------------------	-------	---------	-------------------------------	-------

KIDNEY PANEL - 1**BLOOD UREA NITROGEN (BUN), SERUM**

BLOOD UREA NITROGEN

8

6 - 20

mg/dL

METHOD : UREASE - UV

CREATININE EGFR- EPI

CREATININE

0.53 Low

0.60 - 1.10

mg/dL

METHOD : ALKALINE PICRATE KINETIC JAFFES

AGE

27

years

GLOMERULAR FILTRATION RATE (FEMALE)

129.92

Refer Interpretation Below

mL/min/1.73m2

METHOD : CALCULATED PARAMETER

BUN/CREAT RATIO

BUN/CREAT RATIO

15.09 High

5.00 - 15.00

METHOD : CALCULATED PARAMETER

URIC ACID, SERUM

URIC ACID

2.4 Low

2.6 - 6.0

mg/dL

METHOD : URICASE UV

TOTAL PROTEIN, SERUM

TOTAL PROTEIN

7.7

6.4 - 8.2

g/dL

METHOD : BIURET



Dr. Akshay Dhotre, MD
(Reg.no. MMC 2019/09/6377)
Consultant Pathologist

Page 8 Of 16



View Details



View Report

PERFORMED AT :**Agilus Diagnostics Ltd**Hiranandani Hospital-Vashi, Mini Seashore Road, Sector 10,
Navi Mumbai, 400703

Maharashtra, India

Tel : 022-39199222, 022-49723322, Fax :

CIN - U74899PB1995PLC045956

Email : -



Patient Ref. No. 22000000914395

PATIENT NAME : MRS.PRIYA MANOJKUMAR SINGH

REF. DOCTOR :

CODE/NAME & ADDRESS : C000045507

FORTIS VASHI-CHC -SPLZD
FORTIS HOSPITAL - VASHI,
MUMBAI 440001

ACCESSION NO : 0022XD001854

PATIENT ID : FH.13084588

CLIENT PATIENT ID: UID:13084588

ABHA NO :

AGE/SEX : 27 Years Female

DRAWN : 11/04/2024 08:39:00

RECEIVED : 11/04/2024 08:41:53

REPORTED : 11/04/2024 15:06:30

CLINICAL INFORMATION :

UID:13084588 REQNO-1690131
CORP-OPD
BILLNO-150124OPCR020052
BILLNO-150124OPCR020052

Test Report Status	Final	Results	Biological Reference Interval	Units
--------------------	-------	---------	-------------------------------	-------

ALBUMIN, SERUM

ALBUMIN	3.9	3.4 - 5.0	g/dL
METHOD : BCP DYE BINDING			

GLOBULIN

GLOBULIN	3.8	2.0 - 4.1	g/dL
METHOD : CALCULATED PARAMETER			

ELECTROLYTES (NA/K/CL), SERUM

SODIUM, SERUM	136	136 - 145	mmol/L
METHOD : ISE INDIRECT			
POTASSIUM, SERUM	4.28	3.50 - 5.10	mmol/L
METHOD : ISE INDIRECT			
CHLORIDE, SERUM	102	98 - 107	mmol/L
METHOD : ISE INDIRECT			

Interpretation(s)

Interpretation(s)

LIVER FUNCTION PROFILE, SERUM-

Bilirubin is a yellowish pigment found in bile and is a breakdown product of normal heme catabolism. Bilirubin is excreted in bile and urine, and elevated levels may give yellow discoloration in jaundice. **Elevated levels** results from increased bilirubin production (eg, hemolysis and ineffective erythropoiesis), decreased bilirubin excretion (eg, obstruction and hepatitis), and abnormal bilirubin metabolism (eg, hereditary and neonatal jaundice). Conjugated (direct) bilirubin is elevated more than unconjugated (indirect) bilirubin in viral hepatitis, drug reactions, alcoholic liver disease. Conjugated (direct) bilirubin is also elevated more than unconjugated (indirect) bilirubin when there is some kind of blockage of the bile ducts like in gallstones getting into the bile ducts, tumors & scarring of the bile ducts. Increased unconjugated (indirect) bilirubin may be a result of hemolytic or pernicious anemia, transfusion reaction & a common metabolic condition termed Gilbert syndrome, due to low levels of the enzyme that attaches sugar molecules to bilirubin.



Dr. Akshay Dhotre, MD
(Reg. no. MMC 2019/09/6377)
Consultant Pathologist

Page 9 Of 16



View Details



View Report

PERFORMED AT :

Agilus Diagnostics Ltd

Hiranandani Hospital-Vashi, Mini Seashore Road, Sector 10,
Navi Mumbai, 400703
Maharashtra, India

Tel : 022-39199222, 022-49723322, Fax :

CIN - U74899PB1995PLC045956

Email : -



Patient Ref. No. 22000000914395

PATIENT NAME : MRS.PRIYA MANOJKUMAR SINGH

REF. DOCTOR :

CODE/NAME & ADDRESS : C000045507

FORTIS VASHI-CHC -SPLZD
FORTIS HOSPITAL - VASHI,
MUMBAI 440001

ACCESSION NO : 0022XD001854

PATIENT ID : FH.13084588

CLIENT PATIENT ID: UID:13084588

ABHA NO :

AGE/SEX : 27 Years Female

DRAWN : 11/04/2024 08:39:00

RECEIVED : 11/04/2024 08:41:53

REPORTED : 11/04/2024 15:06:30

CLINICAL INFORMATION :

UID:13084588 REQNO-1690131

CORP-OPD

BILLNO-150124OPCR020052

BILLNO-150124OPCR020052

Test Report Status	Final	Results	Biological Reference Interval	Units
--------------------	-------	---------	-------------------------------	-------

AST is an enzyme found in various parts of the body. AST is found in the liver, heart, skeletal muscle, kidneys, brain, and red blood cells, and it is commonly measured clinically as a marker for liver health. AST levels increase during chronic viral hepatitis, blockage of the bile duct, cirrhosis of the liver, liver cancer, kidney failure, hemolytic anemia, pancreatitis, hemochromatosis. AST levels may also increase after a heart attack or strenuous activity. ALT test measures the amount of this enzyme in the blood. ALT is found mainly in the liver, but also in smaller amounts in the kidneys, heart, muscles, and pancreas. It is commonly measured as a part of a diagnostic evaluation of hepatocellular injury, to determine liver health. AST levels increase during acute hepatitis, sometimes due to a viral infection, ischemia to the liver, chronic hepatitis, obstruction of bile ducts, cirrhosis.

ALP is a protein found in almost all body tissues. Tissues with higher amounts of ALP include the liver, bile ducts and bone. Elevated ALP levels are seen in Biliary obstruction, Osteoblastic bone tumors, osteomalacia, hepatitis, Hyperparathyroidism, Leukemia, Lymphoma, Pagets disease, Rickets, Sarcoidosis etc. Lower-than-normal ALP levels seen in Hypophosphataemia, Malnutrition, Protein deficiency, Wilsons disease.

GGT is an enzyme found in cell membranes of many tissues mainly in the liver, kidney and pancreas. It is also found in other tissues including intestine, spleen, heart, brain and seminal vesicles. The highest concentration is in the kidney, but the liver is considered the source of normal enzyme activity. Serum GGT has been widely used as an index of liver dysfunction. Elevated serum GGT activity can be found in diseases of the liver, biliary system and pancreas. Conditions that increase serum GGT are obstructive liver disease, high alcohol consumption and use of enzyme-inducing drugs etc.

Total Protein also known as total protein, is a biochemical test for measuring the total amount of protein in serum. Protein in the plasma is made up of albumin and globulin. Higher-than-normal levels may be due to: Chronic inflammation or infection, including HIV and hepatitis B or C, Multiple myeloma, Waldenstroms disease. Lower-than-normal levels may be due to: Agammaglobulinemia, Bleeding (hemorrhage), Burns, Glomerulonephritis, Liver disease, Malabsorption, Malnutrition, Nephrotic syndrome, Protein-losing enteropathy etc.

Albumin is the most abundant protein in human blood plasma. It is produced in the liver. Albumin constitutes about half of the blood serum protein. Low blood albumin levels (hypoalbuminemia) can be caused by: Liver disease like cirrhosis of the liver, nephrotic syndrome, protein-losing enteropathy, Burns, hemodilution, increased vascular permeability or decreased lymphatic clearance, malnutrition and wasting etc

GLUCOSE FASTING, FLUORIDE PLASMA-TEST DESCRIPTION

Normally, the glucose concentration in extracellular fluid is closely regulated so that a source of energy is readily available to tissues and so that no glucose is excreted in the urine.

Increased in: Diabetes mellitus, Cushing's syndrome (10 - 15%), chronic pancreatitis (30%). Drugs: corticosteroids, phenytoin, estrogen, thiazides.

Decreased in: Pancreatic islet cell disease with increased insulin, insulinoma, adrenocortical insufficiency, hypopituitarism, diffuse liver disease,

malignancy (adrenocortical, stomach, fibrosarcoma), infant of a diabetic mother, enzyme deficiency diseases (e.g. galactosemia), Drugs-insulin, ethanol, propranolol, sulfonylureas, tolbutamide, and other oral hypoglycemic agents.

NOTE: While random serum glucose levels correlate with home glucose monitoring results (weekly mean capillary glucose values), there is wide fluctuation within individuals. Thus, glycosylated hemoglobin (HbA1c) levels are favored to monitor glycemic control.

High fasting glucose level in comparison to post prandial glucose level may be seen due to effect of Oral Hypoglycaemics & Insulin treatment, Renal Glycosuria, Glycaemic index & response to food consumed, Alimentary Hypoglycemia, Increased insulin response & sensitivity etc.

BLOOD UREA NITROGEN (BUN), SERUM-Causes of Increased levels include Pre renal (High protein diet, Increased protein catabolism, GI haemorrhage, Cortisol, Dehydration, CHF Renal), Renal Failure, Post Renal (Malignancy, Nephrolithiasis, Prostatism)

Causes of decreased level include Liver disease, SIADH.

CREATININE EGFR- EPI-- Kidney disease outcomes quality initiative (KDOQI) guidelines state that estimation of GFR is the best overall indices of the Kidney function.

- It gives a rough measure of number of functioning nephrons. Reduction in GFR implies progression of underlying disease.

- The GFR is a calculation based on serum creatinine test.

- Creatinine is mainly derived from the metabolism of creatine in muscle, and its generation is proportional to the total muscle mass. As a result, mean creatinine generation is higher in men than in women, in younger than in older individuals, and in blacks than in whites.

- Creatinine is filtered from the blood by the kidneys and excreted into urine at a relatively steady rate.

- When kidney function is compromised, excretion of creatinine decreases with a consequent increase in blood creatinine levels. With the creatinine test, a reasonable estimate of the actual GFR can be determined.

- This equation takes into account several factors that impact creatinine production, including age, gender, and race.

- CKD EPI (Chronic kidney disease epidemiology collaboration) equation performed better than MDRD equation especially when GFR is high (>60 ml/min per 1.73m2).. This formula has less bias and greater accuracy which helps in early diagnosis and also reduces the rate of false positive diagnosis of CKD.

References:

National Kidney Foundation (NKF) and the American Society of Nephrology (ASN).

Estimated GFR Calculated Using the CKD-EPI equation-<https://testguide.labmed.uw.edu/guideline/egfr>

Ghuman JK, et al. Impact of Removing Race Variable on CKD Classification Using the Creatinine-Based 2021 CKD-EPI Equation. Kidney Med 2022, 4:100471. 35756325

Harrison's Principle of Internal Medicine, 21st ed, pg 62 and 334

URIC ACID, SERUM-Causes of Increased levels: Dietary (High Protein Intake, Prolonged Fasting, Rapid weight loss), Gout, Lesch nyhan syndrome, Type 2 DM, Metabolic syndrome **Causes of decreased levels:** Low Zinc intake, OCP, Multiple Sclerosis

TOTAL PROTEIN, SERUM- is a biochemical test for measuring the total amount of protein in serum. Protein in the plasma is made up of albumin and globulin.

Higher-than-normal levels may be due to: Chronic inflammation or infection, including HIV and hepatitis B or C, Multiple myeloma, Waldenstroms disease.



Dr. Akshay Dhotre, MD
(Reg.no. MMC 2019/09/6377)
Consultant Pathologist

Page 10 Of 16



View Details



View Report

PERFORMED AT :

Agilus Diagnostics Ltd

Hiranandani Hospital-Vashi, Mini Seashore Road, Sector 10,

Navi Mumbai, 400703

Maharashtra, India

Tel : 022-39199222, 022-49723322, Fax :

CIN - U74899PB1995PLC045956

Email : -



Patient Ref. No. 2200000914395



PATIENT NAME : MRS.PRIYA MANOJKUMAR SINGH

REF. DOCTOR :

CODE/NAME & ADDRESS : C000045507
 FORTIS VASHI-CHC -SPLZD
 FORTIS HOSPITAL - VASHI,
 MUMBAI 440001

ACCESSION NO : 0022XD001854
 PATIENT ID : FH.13084588
 CLIENT PATIENT ID: UID:13084588
 ABHA NO :

AGE/SEX : 27 Years Female
 DRAWN : 11/04/2024 08:39:00
 RECEIVED : 11/04/2024 08:41:53
 REPORTED : 11/04/2024 15:06:30

CLINICAL INFORMATION :

UID:13084588 REQNO-1690131
 CORP-OPD
 BILLNO-150124OPCR020052
 BILLNO-150124OPCR020052

Test Report Status	Final	Results	Biological Reference Interval	Units
--------------------	-------	---------	-------------------------------	-------

Lower-than-normal levels may be due to: Agammaglobulinemia, Bleeding (hemorrhage), Burns, Glomerulonephritis, Liver disease, Malabsorption, Malnutrition, Nephrotic syndrome, Protein-losing enteropathy etc.
 ALBUMIN, SERUM-Human serum albumin is the most abundant protein in human blood plasma. It is produced in the liver. Albumin constitutes about half of the blood serum protein. Low blood albumin levels (hypoalbuminemia) can be caused by: Liver disease like cirrhosis of the liver, nephrotic syndrome, protein-losing enteropathy, Burns, hemodilution, increased vascular permeability or decreased lymphatic clearance, malnutrition and wasting etc.

Dr. Akshay Dhotre, MD
 (Reg.no. MMC 2019/09/6377)
 Consultant Pathologist



View Details



View Report

PERFORMED AT :

Agilus Diagnostics Ltd
 Hiranandani Hospital-Vashi, Mini Seashore Road, Sector 10,
 Navi Mumbai, 400703
 Maharashtra, India
 Tel : 022-39199222, 022-49723322, Fax :
 CIN - U74899PB1995PLC045956
 Email : -



Patient Ref. No. 2200000914395

PATIENT NAME : MRS.PRIYA MANOJKUMAR SINGH

REF. DOCTOR :

CODE/NAME & ADDRESS : C000045507

FORTIS VASHI-CHC -SPLZD
FORTIS HOSPITAL - VASHI,
MUMBAI 440001

ACCESSION NO : 0022XD001854

PATIENT ID : FH.13084588

CLIENT PATIENT ID: UID:13084588

ABHA NO :

AGE/SEX : 27 Years Female

DRAWN : 11/04/2024 08:39:00

RECEIVED : 11/04/2024 08:41:53

REPORTED : 11/04/2024 15:06:30

CLINICAL INFORMATION :

UID:13084588 REQNO-1690131

CORP-OPD

BILLNO-150124OPCR020052

BILLNO-150124OPCR020052

Test Report Status	Final	Results	Biological Reference Interval	Units
--------------------	-------	---------	-------------------------------	-------

BIOCHEMISTRY - LIPID

LIPID PROFILE, SERUM

CHOLESTEROL, TOTAL	161	< 200 Desirable 200 - 239 Borderline High >= 240 High	mg/dL
--------------------	-----	---	-------

METHOD : ENZYMATIC/COLORIMETRIC, CHOLESTEROL OXIDASE, ESTERASE, PEROXIDASE

TRIGLYCERIDES	62	< 150 Normal 150 - 199 Borderline High 200 - 499 High >=500 Very High	mg/dL
---------------	----	--	-------

METHOD : ENZYMATIC ASSAY

HDL CHOLESTEROL	67 High	< 40 Low >=60 High	mg/dL
-----------------	---------	-----------------------	-------

METHOD : DIRECT MEASURE - PEG

LDL CHOLESTEROL, DIRECT	54	< 100 Optimal 100 - 129 Near or above optimal 130 - 159 Borderline High 160 - 189 High >= 190 Very High	mg/dL
-------------------------	----	---	-------

METHOD : DIRECT MEASURE WITHOUT SAMPLE PRETREATMENT

NON HDL CHOLESTEROL	94	Desirable: Less than 130 Above Desirable: 130 - 159 Borderline High: 160 - 189 High: 190 - 219 Very high: > or = 220	mg/dL
---------------------	----	--	-------

METHOD : CALCULATED PARAMETER

VERY LOW DENSITY LIPOPROTEIN	12.4	<= 30.0	mg/dL
------------------------------	------	---------	-------

METHOD : CALCULATED PARAMETER

CHOL/HDL RATIO	2.4 Low	3.3 - 4.4 Low Risk 4.5 - 7.0 Average Risk 7.1 - 11.0 Moderate Risk > 11.0 High Risk	
----------------	---------	--	--

METHOD : CALCULATED PARAMETER



Dr. Akshay Dhotre, MD
(Reg.no. MMC 2019/09/6377)
Consultant Pathologist

Page 12 Of 16



View Details



View Report

PERFORMED AT :

Agilus Diagnostics Ltd

Hiranandani Hospital-Vashi, Mini Seashore Road, Sector 10,
Navi Mumbai, 400703

Maharashtra, India

Tel : 022-39199222, 022-49723322, Fax :

CIN - U74899PB1995PLC045956

Email : -



Patient Ref. No. 22000000914395

PATIENT NAME : MRS.PRIYA MANOJKUMAR SINGH		REF. DOCTOR :
CODE/NAME & ADDRESS : C000045507	ACCESSION NO : 0022XD001854	AGE/SEX : 27 Years Female
FORTIS VASHI-CHC -SPLZD	PATIENT ID : FH.13084588	DRAWN : 11/04/2024 08:39:00
FORTIS HOSPITAL - VASHI,	CLIENT PATIENT ID: UID:13084588	RECEIVED : 11/04/2024 08:41:53
MUMBAI 440001	ABHA NO :	REPORTED : 11/04/2024 15:06:30

CLINICAL INFORMATION :
 UID:13084588 REQNO-1690131
 CORP-OPD
 BILLNO-150124OPCR020052
 BILLNO-150124OPCR020052

Test Report Status	Final	Results	Biological Reference Interval	Units
LDL/HDL RATIO		0.8	0.5 - 3.0 Desirable/Low Risk 3.1 - 6.0 Borderline/Moderate Risk >6.0 High Risk	

METHOD : CALCULATED PARAMETER

Interpretation(s)

Dr. Akshay Dhotre, MD
 (Reg.no. MMC 2019/09/6377)
 Consultant Pathologist



View Details



View Report

PERFORMED AT :
Agilus Diagnostics Ltd
 Hiranandani Hospital-Vashi, Mini Seashore Road, Sector 10,
 Navi Mumbai, 400703
 Maharashtra, India
 Tel : 022-39199222, 022-49723322, Fax :
 CIN - U74899PB1995PLC045956
 Email : -



Patient Ref. No. 22000000914395

PATIENT NAME : MRS.PRIYA MANOJKUMAR SINGH

REF. DOCTOR :

CODE/NAME & ADDRESS : C000045507
 FORTIS VASHI-CHC -SPLZD
 FORTIS HOSPITAL - VASHI,
 MUMBAI 440001

ACCESSION NO : 0022XD001854
PATIENT ID : FH.13084588
CLIENT PATIENT ID: UID:13084588
ABHA NO :

AGE/SEX : 27 Years Female
DRAWN : 11/04/2024 08:39:00
RECEIVED : 11/04/2024 08:41:53
REPORTED : 11/04/2024 15:06:30

CLINICAL INFORMATION :

UID:13084588,REQNO-1690131
 CORP-OPD
 BILLNO-150124OPCR020052
 BILLNO-150124OPCR020052

Test Report Status	Final	Results	Biological Reference Interval	Units
--------------------	-------	---------	-------------------------------	-------

CLINICAL PATH - URINALYSIS

KIDNEY PANEL - 1

PHYSICAL EXAMINATION, URINE

COLOR PALE YELLOW
 METHOD : PHYSICAL
APPEARANCE HAZY
 METHOD : VISUAL

CHEMICAL EXAMINATION, URINE

PH	6.0	4.7 - 7.5
METHOD : REFLECTANCE SPECTROPHOTOMETRY- DOUBLE INDICATOR METHOD		
SPECIFIC GRAVITY	>=1.030	1.003 - 1.035
METHOD : REFLECTANCE SPECTROPHOTOMETRY (APPARENT PKA CHANGE OF PRETREATED POLYELECTROLYTES IN RELATION TO IONIC CONCENTRATION)		
PROTEIN	NOT DETECTED	NOT DETECTED
METHOD : REFLECTANCE SPECTROPHOTOMETRY - PROTEIN-ERROR-OF-INDICATOR PRINCIPLE		
GLUCOSE	NOT DETECTED	NOT DETECTED
METHOD : REFLECTANCE SPECTROPHOTOMETRY, DOUBLE SEQUENTIAL ENZYME REACTION-GOD/POD		
KETONES	NOT DETECTED	NOT DETECTED
METHOD : REFLECTANCE SPECTROPHOTOMETRY, ROTHERA'S PRINCIPLE		
BLOOD	NOT DETECTED	NOT DETECTED
METHOD : REFLECTANCE SPECTROPHOTOMETRY, PEROXIDASE LIKE ACTIVITY OF HAEMOGLOBIN		
BILIRUBIN	NOT DETECTED	NOT DETECTED
METHOD : REFLECTANCE SPECTROPHOTOMETRY, DIAZOTIZATION- COUPLING OF BILIRUBIN WITH DIAZOTIZED SALT		
UROBILINOGEN	NORMAL	NORMAL
METHOD : REFLECTANCE SPECTROPHOTOMETRY (MODIFIED EHRlich REACTION)		
NITRITE	NOT DETECTED	NOT DETECTED
METHOD : REFLECTANCE SPECTROPHOTOMETRY, CONVERSION OF NITRATE TO NITRITE		
LEUKOCYTE ESTERASE	DETECTED (FEW)	NOT DETECTED
METHOD : REFLECTANCE SPECTROPHOTOMETRY, ESTERASE HYDROLYSIS ACTIVITY		

Dr. Akshay Dhotre, MD
 (Reg.no. MMC 2019/09/6377)
 Consultant Pathologist

Dr. Rekha Nair, MD
 (Reg No. MMC 2001/06/2354)
 Microbiologist



View Details



View Report

PERFORMED AT :

Agilus Diagnostics Ltd
 Hiranandani Hospital-Vashi, Mini Seashore Road, Sector 10,
 Navi Mumbai, 400703
 Maharashtra, India
 Tel : 022-39199222,022-49723322, Fax :
 CIN - U74899PB1995PLC045956
 Email : -



Patient Ref. No. 2200000914395

PATIENT NAME : MRS.PRIYA MANOJKUMAR SINGH		REF. DOCTOR :	
CODE/NAME & ADDRESS : C000045507		ACCESSION NO : 0022XD001854	
FORTIS VASHI-CHC -SPLZD		AGE/SEX : 27 Years Female	
FORTIS HOSPITAL - VASHI,		DRAWN : 11/04/2024 08:39:00	
MUMBAI 440001		RECEIVED : 11/04/2024 08:41:53	
		REPORTED : 11/04/2024 15:06:30	
		PATIENT ID : FH.13084588	
		CLIENT PATIENT ID: UID:13084588	
		ABHA NO :	

CLINICAL INFORMATION :
 UID:13084588 REQNO-1690131
 CORP-OPD
 BILLNO-150124OPCR020052
 BILLNO-150124OPCR020052

Test Report Status	Final	Results	Biological Reference Interval	Units
MICROSCOPIC EXAMINATION, URINE				
RED BLOOD CELLS		NOT DETECTED	NOT DETECTED	/HPF
METHOD : MICROSCOPIC EXAMINATION				
PUS CELL (WBC'S)		10-15	0-5	/HPF
METHOD : MICROSCOPIC EXAMINATION				
EPITHELIAL CELLS		20-30	0-5	/HPF
METHOD : MICROSCOPIC EXAMINATION				
CASTS		NOT DETECTED		
METHOD : MICROSCOPIC EXAMINATION				
CRYSTALS		NOT DETECTED		
METHOD : MICROSCOPIC EXAMINATION				
BACTERIA		DETECTED	NOT DETECTED	
METHOD : MICROSCOPIC EXAMINATION				
YEAST		NOT DETECTED	NOT DETECTED	
METHOD : MICROSCOPIC EXAMINATION				
REMARKS		URINARY MICROSCOPIC EXAMINATION DONE ON URINARY CENTRIFUGED SEDIMENT		

Interpretation(s)

Dr. Akshay Dhotre, MD
 (Reg.no. MMC 2019/09/6377)
 Consultant Pathologist

Dr. Rekha Nair, MD
 (Reg No. MMC 2001/06/2354)
 Microbiologist



View Details



View Report

PERFORMED AT :
Agilus Diagnostics Ltd
 Hiranandani Hospital-Vashi, Mini Seashore Road, Sector 10,
 Navi Mumbai, 400703
 Maharashtra, India
 Tel : 022-39199222,022-49723322, Fax :
 CIN - U74699PB1995PLC045956
 Email : -



PATIENT NAME : MRS.PRIYA MANOJKUMAR SINGH

REF. DOCTOR :

CODE/NAME & ADDRESS : C000045507

FORTIS VASHI-CHC -SPLZD
FORTIS HOSPITAL - VASHI,
MUMBAI 440001

ACCESSION NO : 0022XD001854

PATIENT ID : FH.13084588

CLIENT PATIENT ID: UID:13084588

ABHA NO :

AGE/SEX : 27 Years Female

DRAWN : 11/04/2024 08:39:00

RECEIVED : 11/04/2024 08:41:53

REPORTED : 11/04/2024 15:06:30

CLINICAL INFORMATION :

UID:13084588 REQNO-1690131
CORP-OPD
BILLNO-150124OPCR020052
BILLNO-150124OPCR020052

Test Report Status	Final	Results	Biological Reference Interval	Units
--------------------	-------	---------	-------------------------------	-------

SPECIALISED CHEMISTRY - HORMONE

THYROID PANEL, SERUM

T3	136.2	Non-Pregnant Women 80.0 - 200.0 Pregnant Women 1st Trimester:105.0 - 230.0 2nd Trimester:129.0 - 262.0 3rd Trimester:135.0 - 262.0	ng/dL
----	-------	---	-------

METHOD : ELECTROCHEMILUMINESCENCE IMMUNOASSAY, COMPETITIVE PRINCIPLE

T4	7.24	Non-Pregnant Women 5.10 - 14.10 Pregnant Women 1st Trimester: 7.33 - 14.80 2nd Trimester: 7.93 - 16.10 3rd Trimester: 6.95 - 15.70	µg/dL
----	------	---	-------

METHOD : ELECTROCHEMILUMINESCENCE IMMUNOASSAY, COMPETITIVE PRINCIPLE

TSH (ULTRASENSITIVE)	1.720	Non Pregnant Women 0.27 - 4.20 Pregnant Women (As per American Thyroid Association) 1st Trimester 0.100 - 2.500 2nd Trimester 0.200 - 3.000 3rd Trimester 0.300 - 3.000	µIU/mL
----------------------	-------	---	--------

METHOD : ELECTROCHEMILUMINESCENCE,SANDWICH IMMUNOASSAY

Interpretation(s)

End Of Report

Please visit www.agilusdiagnostics.com for related Test Information for this accession

Dr. Akshay Dhotre, MD
(Reg,no. MMC 2019/09/6377)
Consultant Pathologist

Page 16 Of 16



View Details



View Report

PERFORMED AT :

Agilus Diagnostics Ltd
Hiranandani Hospital-Vashi, Mini Seashore Road, Sector 10,
Navi Mumbai, 400703
Maharashtra, India
Tel : 022-39199222,022-49723322, Fax :
CIN - U74899PB1995PLC045956
Email : -



Patient Ref. No. 2200000914395

PATIENT NAME : MRS.PRIYA MANOJKUMAR SINGH

REF. DOCTOR :

CODE/NAME & ADDRESS : C000045507

FORTIS VASHI-CHC -SPLZD
FORTIS HOSPITAL - VASHI,
MUMBAI 440001

ACCESSION NO : 0022XD001911

PATIENT ID : FH.13084588

CLIENT PATIENT ID: UID:13084588

ABHA NO :

AGE/SEX : 27 Years Female

DRAWN : 11/04/2024 11:36:00

RECEIVED : 11/04/2024 11:37:09

REPORTED : 11/04/2024 13:08:34

CLINICAL INFORMATION :

UID:13084588 REQNO-1690131
CORP-OPD
BILLNO-150124OPCR020052
BILLNO-150124OPCR020052

Test Report Status	Final	Results	Biological Reference Interval	Units
--------------------	-------	---------	-------------------------------	-------

BIOCHEMISTRY

GLUCOSE, POST-PRANDIAL, PLASMA

PPBS(POST PRANDIAL BLOOD SUGAR)	81	70 - 140	mg/dL
---------------------------------	----	----------	-------

METHOD : HEXOKINASE

Comments

NOTE: - POST PRANDIAL PLASMA GLUCOSE VALUES, TO BE CORRELATE WITH CLINICAL, DIETETIC AND THERAPEUTIC HISTORY.

Interpretation(s)

GLUCOSE, POST-PRANDIAL, PLASMA-High fasting glucose level in comparison to post prandial glucose level may be seen due to effect of Oral Hypoglycaemics & Insulin treatment, Renal Glycosuria, Glycaemic index & response to food consumed, Alimentary Hypoglycemia, Increased insulin response & sensitivity etc.Additional test HbA1c

End Of Report

Please visit www.agilusdiagnostics.com for related Test Information for this accession

Dr. Akshay Dhotre, MD
(Reg,no. MMC 2019/09/6377)
Consultant Pathologist

Page 1 Of 1



View Details



View Report

PERFORMED AT :

Agilus Diagnostics Ltd
Hiranandani Hospital-Vashi, Mini Seashore Road, Sector 10,
Navi Mumbai, 400703
Maharashtra, India
Tel : 022-39199222,022-49723322, Fax :
CIN - U74899PB1995PLC045956
Email : -

Patient Ref. No. 22000000914452

PATIENT NAME : MRS.PRIYA MANOJKUMAR SINGH

REF. DOCTOR :

CODE/NAME & ADDRESS : C000045507

FORTIS VASHI-CHC -SPLZD
FORTIS HOSPITAL - VASHI,
MUMBAI 440001

ACCESSION NO : 0022XD001960

PATIENT ID : FH.13084588

CLIENT PATIENT ID: UID:13084588

ABHA NO :

AGE/SEX : 27 Years Female

DRAWN : 11/04/2024 14:36:00

RECEIVED : 11/04/2024 14:36:35

REPORTED : 12/04/2024 15:07:42

CLINICAL INFORMATION :

UID:13084588 REQNO-1690131
CORP-OPD
BILLNO-150124OPCR020052
BILLNO-150124OPCR020052

Test Report Status **Final**

Units

CYTOLOGY

PAPANICOLAOU SMEAR

PAPANICOLAOU SMEAR

TEST METHOD

METHOD : MICROSCOPIC EXAMINATION

SPECIMEN TYPE

CONVENTIONAL GYNEC CYTOLOGY

P 713/24

TWO UNSTAINED CERVICAL SMEARS RECEIVED

METHOD : MICROSCOPIC EXAMINATION

REPORTING SYSTEM

2014 BETHESDA SYSTEM FOR REPORTING CERVICAL CYTOLOGY

SPECIMEN ADEQUACY

SATISFACTORY

METHOD : PAP STAIN & MICROSCOPIC EXAMINATION

MICROSCOPY

THE SMEARS SHOW MAINLY SUPERFICIAL SQUAMOUS CELLS, FEW
INTERMEDIATE SQUAMOUS CELLS IN THE BACKGROUND OF MODERATE
POLYMORPHS.

METHOD : PAP STAIN

INTERPRETATION / RESULT

NEGATIVE FOR INTRAEPITHELIAL LESION OR MALIGNANCY

METHOD : PAP STAIN & MICROSCOPIC EXAMINATION

Comments

PLEASE NOTE PAPANICOLAOU SMEAR STUDY IS A SCREENING PROCEDURE FOR CERVICAL
CANCER WITH INHERENT FALSE NEGATIVE RESULTS HENCE SHOULD BE INTERPRETED WITH CAUTION.
NO CYTOLOGICAL EVIDENCE OF HPV INFECTION IN THE SMEARS STUDIED.
SMEARS WILL BE PRESERVED FOR 5 YEARS ONLY.

End Of Report

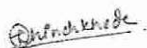
Please visit www.agilusdiagnostics.com for related Test Information for this accession

Page 1 Of 1

Dr. Priyal Chinchkhede
Consultant Pathologist



View Details



View Report

PERFORMED AT :

Agilus Diagnostics Ltd
Mulund Goregoan Link Road
Mumbai, 400078
Maharashtra, India
Fax :
CIN - U74899PB1995PLC045956



Patient Ref. No. 22000000914501

27 Years

M. I. Singh
Female

4/11/2024 9:11:02 AM

Hc

Normal Q

Rate 76 . Sinus rhythm.....normal P axis, V-rate 50- 99
 . Borderline short PR interval.....
 . Baseline wander in lead(s) V6

PR 115
 QRSD 73
 QT 366
 QTc 412

--AXIS--

P 54
 QRS 57
 T 44

- OTHERWISE NORMAL ECG -

12 Lead; Standard Placement

Unconfirmed Diagnosis

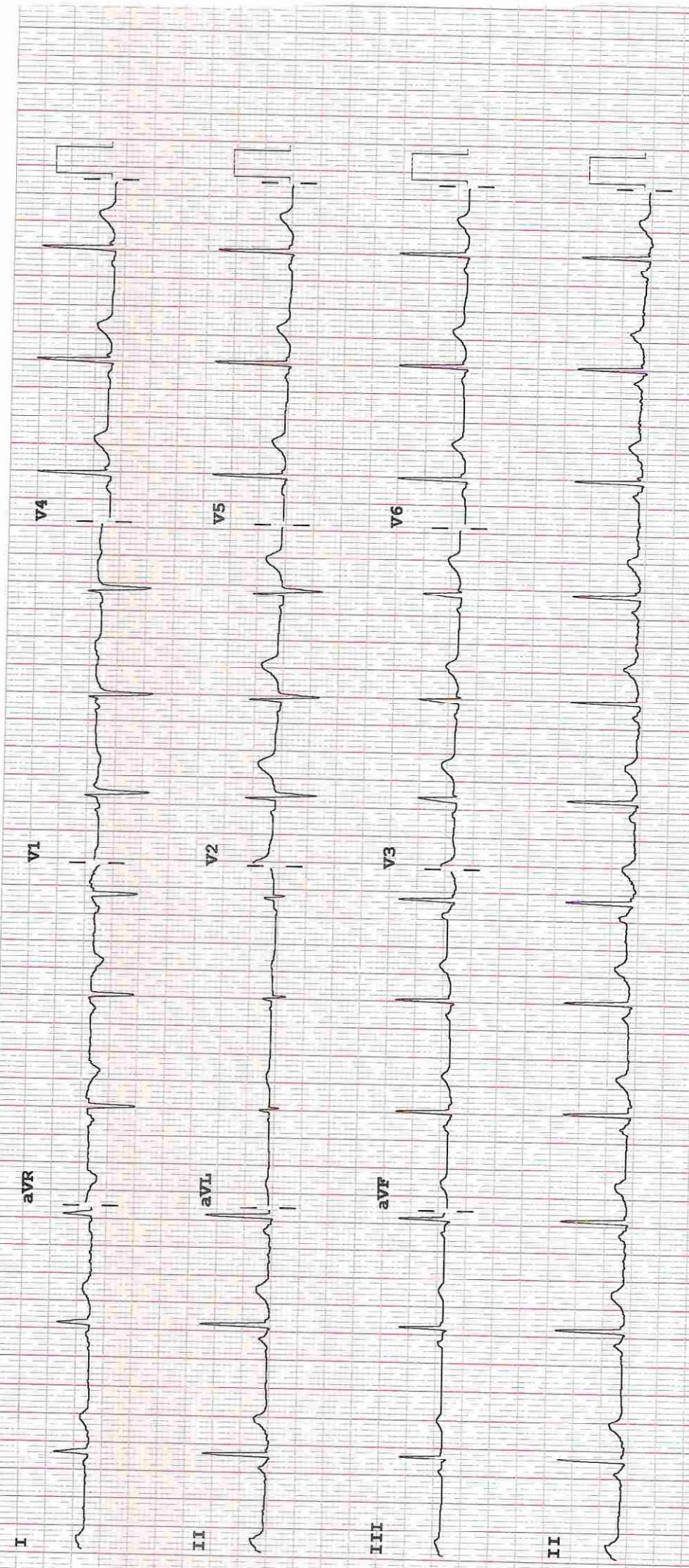

Device:

Speed: 25 mm/sec Limb: 10 mm/mV Chest: 10.0 mm/mV

F 50~ 0.50-100 Hz W

100B CL

P?

Hiranandani Healthcare Pvt. Ltd.

Mini-Sea Shore Road, Sector 10-A, Vashi, Navi Mumbai - 400703.

Board Line: 022 - 39199222 | Fax: 022 - 39133220

Emergency: 022 - 39199100 | Ambulance: 1255

For Appointment: 022 - 39199200 | Health Checkup: 022 - 39199300

www.fortishealthcare.com | vashi@fortishealthcare.com

CIN: U85100MH2005PTC 154823

GST IN : 27AABCH5894D1ZG

PAN NO : AABCH5894D



DEPARTMENT OF NIC

Date: 11/Apr/2024

Name: Mrs. Priya Manojkumar Singh

UHID | Episode No : 13084588 | 20393/24/1501

Age | Sex: 27 YEAR(S) | Female

Order No | Order Date: 1501/PN/OP/2404/42585 | 11-Apr-2024

Order Station : FO-OPD

Admitted On | Reporting Date : 11-Apr-2024 10:46:59

Bed Name :

Order Doctor Name : Dr.SELF .

ECHOCARDIOGRAPHY TRANSTHORACIC

FINDINGS:

- No left ventricle regional wall motion abnormality at rest.
- Normal left ventricle systolic function. LVEF = 60%.
- No left ventricle diastolic dysfunction. No e/o raised LVEDP.
- No mitral regurgitation.
- No aortic regurgitation. No aortic stenosis.
- Trivial tricuspid regurgitation. No pulmonary hypertension. PASP = 25 mm of Hg.
- Intact IVS and IAS.
- No left ventricle clot/vegetation/pericardial effusion.
- Normal right atrium and right ventricle dimension.
- Normal left atrium and left ventricle dimension.
- Normal right ventricle systolic function. No hepatic congestion.
- IVC measures 12 mm with normal inspiratory collapse .

M-MODE MEASUREMENTS:

LA	27	mm
AO Root	17	mm
AO CUSP SEP	12	mm
LVID (s)	20	mm
LVID (d)	36	mm
IVS (d)	10	mm
LVPW (d)	09	mm
RVID (d)	28	mm
RA	30	mm
LVEF	60	%

Hiranandani Healthcare Pvt. Ltd.

Mini-Sea Shore Road, Sector 10-A, Vashi, Navi Mumbai - 400703.

Board Line: 022 - 39199222 | Fax: 022 - 39133220

Emergency: 022 - 39199100 | Ambulance: 1255

For Appointment: 022 - 39199200 | Health Checkup: 022 - 39199300

www.fortishealthcare.com | vashi@fortishealthcare.com

CIN: U85100MH2005PTC 154823

GST IN : 27AABCH5894D1ZG

PAN NO : AABCH5894D



DEPARTMENT OF NIC

Date: 11/Apr/2024

Name: Mrs. Priya Manojkumar Singh

Age | Sex: 27 YEAR(S) | Female

Order Station : FO-OPD

Bed Name :

UHID | Episode No : 13084588 | 20393/24/1501

Order No | Order Date: 1501/PN/OP/2404/42585 | 11-Apr-2024

Admitted On | Reporting Date : 11-Apr-2024 10:46:59

Order Doctor Name : Dr.SELF .

DOPPLER STUDY:

E WAVE VELOCITY: 0.9 m/sec.

A WAVE VELOCITY:0.8 m/sec

E/A RATIO: 1.1

	PEAK (mmHg)	MEAN (mmHg)	V max (m/sec)	GRADE OF REGURGITATION
MITRAL VALVE	N			Nil
AORTIC VALVE	05			Nil
TRICUSPID VALVE	25			Trivial
PULMONARY VALVE	2.0			Nil

Final Impression :

- No RWMA.
- Trivial TR. No PH.
- Normal LV and RV systolic function.

DR. PRASHANT PAWAR
DNB(MED), DNB (CARD)

DR. AMIT SINGH,
MD(MED),DM(CARD)

Hiranandani Healthcare Pvt. Ltd.

Mini Sea Shore Road, Sector 10-A, Vashi, Navi Mumbai - 400703.

Board Line: 022 - 39199222 | Fax: 022 - 39133220

Emergency: 022 - 39199100 | Ambulance: 1255

For Appointment: 022 - 39199200 | Health Checkup: 022 - 39199300

www.fortishealthcare.com | vashi@fortishealthcare.com

CIN: U85100MH2005PTC 154823

GST IN : 27AABCH5894D1ZG

PAN NO : AABCH5894D



(For Billing/Reports & Discharge Summary only)

DEPARTMENT OF RADIOLOGY

Date: 11/Apr/2024

Name: Mrs. Priya Manojkumar Singh

Age | Sex: 27 YEAR(S) | Female

Order Station : FO-OPD

Bed Name :

UHID | Episode No : 13084588 | 20393/24/1501

Order No | Order Date: 1501/PN/OP/2404/42585 | 11-Apr-2024

Admitted On | Reporting Date : 11-Apr-2024 14:34:22

Order Doctor Name : Dr.SELF.

X-RAY-CHEST- PA

Findings:

Both lung fields are clear.

The cardiac shadow appears within normal limits.

Trachea and major bronchi appears normal.

Both costophrenic angles are well maintained.

Bony thorax is unremarkable.

Y. Shah

DR. YOGINI SHAH
DMRD., DNB. (Radiologist)



(For Billing/Reports & Discharge Summary only)

Patient Name	: Priya Manojkumar Singh	Patient ID	: 13084588
Sex / Age	: F / 27Y 7M 29D	Accession No.	: PHC.7898571
Modality	: US	Scan DateTime	: 11-04-2024 11:58:36
IPID No	: 20393/24/1501	ReportDateTime	: 11-04-2024 12:11:56

USG – WHOLE ABDOMEN

LIVER is normal in size and echogenicity. No IHBR dilatation. No focal lesion is seen in liver. Portal vein appears normal in caliber.

GALL BLADDER is contracted.
CBD appears normal in caliber.

SPLEEN is normal in size and echogenicity.

BOTH KIDNEYS are normal in size and echogenicity. The central sinus complex is normal. No evidence of calculi/hydronephrosis.

Right kidney measures 11.9 x 3.5 cm.

Left kidney measures 10.1 x 4.0 cm.

PANCREAS: Head and body of pancreas is visualised and appears normal. Rest of the pancreas is obscured.

URINARY BLADDER is normal in capacity and contour. Bladder wall is normal in thickness. No evidence of intravesical calculi. Fine internal echoes noted within.

UTERUS is normal in size & retroverted, measuring 7.4 x 5.6 x 4.8 cm.
Endometrium measures 4.3 mm in thickness.

Both ovaries are normal.

Right ovary measures 4.0 x 1.3 cm.

Left ovary measures 2.4 x 2.1 cm.

No evidence of ascites.

Impression:

- Features of acute cystitis. Recommended urine analysis correlation.

DR. KUNAL NIGAM
M.D. (Radiologist)