

- COMPU. PATHOLOGY • ALLERGY TESTING
- DIGITAL WHOLE BODY X-RAYS
- DIGITAL 3D SONOGRAPHY
- DIGITAL WHOLE BODY COLOUR DOPPLER
- DIGITAL 2-D ECHO WITH COLOUR DOPPLER
- E.C.G. • LUNG FUNCTION TEST
- MAMMOGRAPHY & BONE MINERAL DENSITOMETRY

- COMPUTERISED STRESS TEST
- DENTAL
- ADVANCED DENTISTRY
- PHYSIOTHERAPY
- AUDIOMETRY & SPEECH THERAPY
- FULL BODY HEALTH CHECK-UPS
- CORPORATE HEALTH CHECKUPS



HEALTHCARE

MEDICAL CENTRE & DIAGNOSTICS

Patient's Name : MRS PRIYANKA PRAJAPATI
Referred By Dr : MEDIWHEEL
Sex : FEMALE Age : 34 Years
Collected At : MIRA ROAD MAIN BRANCH

Lab No. : LDB3106 *LDB3106*
Reg. Date : 17-Apr-2024 9:24 am
Report Date : 17-Apr-2024 4:28 pm
Print Date : 19-Apr-2024 4:35 pm

BIOCHEMISTRY

TEST	RESULT		NORMAL VALUES
Blood Urea Nitrogen (BUN)	10.70		5 - 20 mg/dl
CREATININE	0.61	mg/dl	0.5 - 1.3 mg/dl
Serum Uric Acid	4.00	mg%	Female : 2.6 - 6.0 mg%
Age of the Patient	34		
eGFR	119.33	ml/min	

eGFR calculation based on MDRD guideline 2012
 More than 90 ml / min / 1.73 Sqm - Normal eGFR
 60-89 ml / min / 1.73 Sqm - Mild decrease in eGFR is common in 30% healthy adults .
 Suggest reapt testing in 6 to 12 months.
 Exclude kidney disease in those at high risk (Diabetes & Hypertension
 30-59 ml / min / 1.73 Sqm - consistent with modrate chronic kidney disease if confirmed over
 three month .
 Consider nephrology referral if progressive deterioration of more than 20 % for Egfr or creatinine.
 15 - 29 ml / min / 1.73 Sqm - Consistent with severe chronic kidney disease . Consider nephrology
 referral

----- End of Report -----

Checked By
JAY

DR. BHAVINI KAMDAR
MD (PATH) MUM

- BORIVALI CENTRE** 1ST FLR., YOGI AVENUE, YOGI NAGAR, BORIVALI (W), MUMBAI - 400092. • TEL.: 2899 6565 / 2899 1376 • MOB.: 90222 39301
- KANDIVALI CENTRE** MAHAVIR SURYADARSHAN SOC., SATYANAGAR RD., MAHAVIR NAGAR, KANDIVALI (W), MUMBAI - 67. • TEL.: 2868 0090 / 6522 6565 / 2869 7808 • MOB.: 90220 54458
- KANDIVALI CENTRE** SHOP NO. 44/49, EMP 71, EVERSHINE MILLENNIUM PARADISE, THAKUR VILLAGE, 120 FEET ROAD, KANDIVALI (E) MUMBAI - 400101. • TE.: 2885 7171 / 89288 41541
- DAHISAR CENTRE** NILANGI APARTMENT, KANDERPADA JUNCTION, DAHISAR (W), MUMBAI - 400068. • TEL.: 2893 3427 • MOB.: 90220 58504
- GORAI CENTRE** VICTORY HEIGHTS, GORAI MAIN ROAD, OPP: SUVIDYA SCHOOL, BORIVALI (W), MUMBAI - 400092. • TEL.: 2869 6556 • MOB.: 90224 88354 / 72080 82565
- GOREGAON CENTRE** M.G. ROAD, NEAR JAIN MANDIR, GOREGAON (W), MUMBAI - 400062. • Tel.: 2873 3030 / 2873 3131 • MOB.: 93213 83806

- COMPU. PATHOLOGY • ALLERGY TESTING
- DIGITAL WHOLE BODY X-RAYS
- DIGITAL 3D SONOGRAPHY
- DIGITAL WHOLE BODY COLOUR DOPPLER
- DIGITAL 2-D ECHO WITH COLOUR DOPPLER
- E.C.G. • LUNG FUNCTION TEST
- MAMMOGRAPHY & BONE MINERAL DENSITOMETRY

- COMPUTERISED STRESS TEST
- DENTAL
- ADVANCED DENTISTRY
- PHYSIOTHERAPY
- AUDIOMETRY & SPEECH THERAPY
- FULL BODY HEALTH CHECK-UPS
- CORPORATE HEALTH CHECKUPS



HEALTHCARE

MEDICAL CENTRE & DIAGNOSTICS

Patient's Name : MRS PRIYANKA PRAJAPATI
 Referred By Dr : MEDIWHEEL
 Sex : FEMALE Age : 34 Years
 Collected At : MIRA ROAD MAIN BRANCH

Lab No. : LDB3106 *LDB3106*
 Reg. Date : 17-Apr-2024 9:24 am
 Report Date : 17-Apr-2024 6:17 pm
 Print Date : 19-Apr-2024 4:35 pm

BLOOD GROUP

TEST	RESULT
Blood Group	'O'
Rh Factor	Positive

----- End of Report -----

Checked By
JAY

DR. BHAVINI KAMDAR
MD (PATH) MUM

- BORIVALI CENTRE** 1ST FLR., YOGI AVENUE, YOGI NAGAR, BORIVALI (W), MUMBAI - 400092. • TEL.: 2899 6565 / 2899 1376 • MOB.: 90222 39301
- KANDIVALI CENTRE** MAHAVIR SURYADARSHAN SOC., SATYANAGAR RD., MAHAVIR NAGAR, KANDIVALI (W), MUMBAI - 67. • TEL.: 2868 0090 / 6522 6565 / 2869 7808 • MOB.: 90220 54458
- KANDIVALI CENTRE** SHOP NO. 44/49, EMP 71, EVERSHINE MILLENNIUM PARADISE, THAKUR VILLAGE, 120 FEET ROAD, KANDIVALI (E) MUMBAI - 400101. • TEL.: 2885 7171 / 89288 41541
- DAHISAR CENTRE** NILANGI APARTMENT, KANDERPADA JUNCTION, DAHISAR (W), MUMBAI - 400068. • TEL.: 2893 3427 • MOB.: 90220 58504
- GORAI CENTRE** VICTORY HEIGHTS, GORAI MAIN ROAD, OPP: SUVIDYA SCHOOL, BORIVALI (W), MUMBAI - 400092. • TEL.: 2869 6556 • MOB.: 90224 88354 / 72080 82565
- GOREGAON CENTRE** M.G. ROAD, NEAR JAIN MANDIR, GOREGAON (W), MUMBAI - 400062. • TEL.: 2873 3030 / 2873 3131 • MOB.: 93213 83806

- COMPU. PATHOLOGY • ALLERGY TESTING
- DIGITAL WHOLE BODY X-RAYS
- DIGITAL 3D SONOGRAPHY
- DIGITAL WHOLE BODY COLOUR DOPPLER
- DIGITAL 2-D ECHO WITH COLOUR DOPPLER
- E.C.G. • LUNG FUNCTION TEST
- MAMMOGRAPHY & BONE MINERAL DENSITOMETRY

- COMPUTERISED STRESS TEST
- DENTAL
- ADVANCED DENTISTRY
- PHYSIOTHERAPY
- AUDIOMETRY & SPEECH THERAPY
- FULL BODY HEALTH CHECK-UPS
- CORPORATE HEALTH CHECKUPS



HEALTHCARE

MEDICAL CENTRE & DIAGNOSTICS

Patient's Name : MRS PRIYANKA PRAJAPATI
Referred By Dr : MEDIWHEEL
Sex : FEMALE Age : 34 Years
Collected At : MIRA ROAD MAIN BRANCH

Lab No. : LDB3106 *LDB3106*
Reg. Date : 17-Apr-2024 9:24 am
Report Date : 17-Apr-2024 4:28 pm
Print Date : 19-Apr-2024 4:35 pm

BLOOD SUGAR REPORT

TEST	RESULT	UNITS	NORMAL VALUES
BLOOD SUGAR FASTING	97.5	mg/dL	Normal: 70-110 mg/dL Impaired Fasting Glucose(IFG): 110 -125 Diabetes mellitus: \geq 126 (on more than one occasion)
BLOOD SUGAR (Post prandial)	96.8	mg/dl	Normal: 70-140 mg/dL Impaired Tolerance: 140-199 Diabetes mellitus: \geq 200 (on more than one occasion)
URINE SUGAR (Post prandial)	Absent		

Method: GOD - POD Enzymatic on Erba EM 200 Random access analyser

Comment:

Blood suagr values are known to be affected by several factors like food, stress and medication. So all discrepant results should be confirmed with repeat sample collection.

----- End of Report -----

Checked By
JAY

DR. BHAVINI KAMDAR
MD (PATH) MUM

- BORIVALI CENTRE** 1ST FLR., YOGI AVENUE, YOGI NAGAR, BORIVALI (W), MUMBAI - 400092. • TEL.: 2899 6565 / 2899 1376 • MOB.: 90222 39301
- KANDIVALI CENTRE** MAHAVIR SURYADARSHAN SOC., SATYANAGAR RD., MAHAVIR NAGAR, KANDIVALI (W), MUMBAI - 67. • TEL.: 2868 0090 / 6522 6565 / 2869 7808 • MOB.: 90220 54458
- KANDIVALI CENTRE** SHOP NO. 44/49, EMP 71, EVERSHINE MILLENNIUM PARADISE, THAKUR VILLAGE, 120 FEET ROAD, KANDIVALI (E) MUMBAI - 400101. • TE.: 2885 7171 / 89288 41541
- DAHISAR CENTRE** NILANGI APARTMENT, KANDERPADA JUNCTION, DAHISAR (W), MUMBAI - 400068. • TEL.: 2893 3427 • MOB.: 90220 58504
- GORAI CENTRE** VICTORY HEIGHTS, GORAI MAIN ROAD, OPP: SUVIDYA SCHOOL, BORIVALI (W), MUMBAI - 400092. • TEL.: 2869 6556 • MOB.: 90224 88354 / 72080 82565
- GOREGAON CENTRE** M.G. ROAD, NEAR JAIN MANDIR, GOREGAON (W), MUMBAI - 400062. • Tel.: 2873 3030 / 2873 3131 • MOB.: 93213 83806

- COMPU. PATHOLOGY • ALLERGY TESTING
- DIGITAL WHOLE BODY X-RAYS
- DIGITAL 3D SONOGRAPHY
- DIGITAL WHOLE BODY COLOUR DOPPLER
- DIGITAL 2-D ECHO WITH COLOUR DOPPLER
- E.C.G. • LUNG FUNCTION TEST
- MAMMOGRAPHY & BONE MINERAL DENSITOMETRY

- COMPUTERISED STRESS TEST
- DENTAL
- ADVANCED DENTISTRY
- PHYSIOTHERAPY
- AUDIOMETRY & SPEECH THERAPY
- FULL BODY HEALTH CHECK-UPS
- CORPORATE HEALTH CHECKUPS



HEALTHCARE

MEDICAL CENTRE & DIAGNOSTICS

Patient's Name : MRS PRIYANKA PRAJAPATI
Referred By Dr : MEDIWHEEL
Sex : FEMALE **Age :** 34 Years
Collected At : MIRA ROAD MAIN BRANCH

Lab No. : LDB3106 *LDB3106*
Reg. Date : 17-Apr-2024 9:24 am
Report Date : 17-Apr-2024 5:23 pm
Print Date : 19-Apr-2024 4:35 pm

COMPLETE BLOOD COUNT

TEST	RESULT	UNITS	NORMAL VALUES
Haemoglobin	11.9	gm %	Female : 11.5 - 14.5 gm%
Erythrocytes (Total RBCs)	4.16	mill. / cmm	Female : 3.8 - 5.2 mill. / cmm
PCV	38.1	%	Female : 32 - 47 %
MCV	91.70	fl	80- 96 fl
MCH	28.70	pg	27 - 32 pg
MCHC	31.20	gm%	32 - 37 gm%
RDW	15.1	%	12 - 14.5
<u>TOTAL WBC COUNT</u>			
TOTAL WBC COUNT	4910	/ cumm	4,000 - 11,000
<u>DIFFERENTIAL COUNT</u>			
Neutrophils	60	%	40 - 75
Lymphocytes	35	%	20 - 40
Eosinophils	03	%	0 - 6
Monocytes	02	%	2 - 8
Platelet count	150000	Lacs/cmm	150000-450000
<u>PERIPHERAL SMEAR</u>			
RBC Morphology	Normocytic Normochromic		
WBC Morphology	Normal		
Platelets Morphology	Megaplatelets Seen		
ESR (westergren's method)	18	mm/hr	Male: 0 - 10 mm Female: 0 - 20 mm

----- End of Report -----

Page 4 of 10

Checked By
JAY

DR. BHAVINI KAMDAR
MD (PATH) MUM

- BORIVALI CENTRE** 1ST FLR., YOGI AVENUE, YOGI NAGAR, BORIVALI (W), MUMBAI - 400092. • TEL.: 2899 6565 / 2899 1376 • MOB.: 90222 39301
- KANDIVALI CENTRE** MAHAVIR SURYADARSHAN SOC., SATYANAGAR RD., MAHAVIR NAGAR, KANDIVALI (W), MUMBAI - 67. • TEL.: 2868 0090 / 6522 6565 / 2869 7808 • MOB.: 90220 54458
- KANDIVALI CENTRE** SHOP NO. 44/49, EMP 71, EVERSHINE MILLENNIUM PARADISE, THAKUR VILLAGE, 120 FEET ROAD, KANDIVALI (E) MUMBAI - 400101. • TEL.: 2885 7171 / 89288 41541
- DAHISAR CENTRE** NILANGI APARTMENT, KANDERPADA JUNCTION, DAHISAR (W), MUMBAI - 400068. • TEL.: 2893 3427 • MOB.: 90220 58504
- GORAI CENTRE** VICTORY HEIGHTS, GORAI MAIN ROAD, OPP: SUVIDYA SCHOOL, BORIVALI (W), MUMBAI - 400092. • TEL.: 2869 6556 • MOB.: 90224 88354 / 72080 82565
- GOREGAON CENTRE** M.G. ROAD, NEAR JAIN MANDIR, GOREGAON (W), MUMBAI - 400062. • Tel.: 2873 3030 / 2873 3131 • MOB.: 93213 83806

Website : www.healthcarediag.com • E-mail : healthcare.medicals@gmail.com
"Home Visit Facility Call On 76667 66307"

- COMPU. PATHOLOGY • ALLERGY TESTING
- DIGITAL WHOLE BODY X-RAYS
- DIGITAL 3D SONOGRAPHY
- DIGITAL WHOLE BODY COLOUR DOPPLER
- DIGITAL 2-D ECHO WITH COLOUR DOPPLER
- E.C.G. • LUNG FUNCTION TEST
- MAMMOGRAPHY & BONE MINERAL DENSITOMETRY

- COMPUTERISED STRESS TEST
- DENTAL
- ADVANCED DENTISTRY
- PHYSIOTHERAPY
- AUDIOMETRY & SPEECH THERAPY
- FULL BODY HEALTH CHECK-UPS
- CORPORATE HEALTH CHECKUPS



HEALTHCARE

MEDICAL CENTRE & DIAGNOSTICS

Patient's Name : MRS PRIYANKA PRAJAPATI
Referred By Dr : MEDIWHEEL
Sex : FEMALE Age : 34 Years
Collected At : MIRA ROAD MAIN BRANCH

Lab No. : LDB3106 *LDB3106*
Reg. Date : 17-Apr-2024 9:24 am
Report Date : 17-Apr-2024 5:37 pm
Print Date : 19-Apr-2024 4:35 pm

GLYCOSYLATED HAEMOGLOBIN (HbA1c)

TEST	RESULT	UNITS	NORMAL VALUES
HBA1C	5.4	%	4 - 5.7 %
ESTIMATED AVERAGE GLUCOSE	108.28		
METHOD : NEPHELOMETRY			

DIAGNOSTIC CRITERIA FOR DIABETES:

Normal: Less than 5.7%
 Impaired glucose tolerance: 5.8% to 6.4%
 Diabetes: 6.5% or more

CONTROL CRITERIA IN DIABETICS:

Optimal control: 7.0% or less
 Fair control: 7.0% to 8.0%
 Poor control: More than 8.0%

Comment :

HbA1c values should not used in diagnosis of Diabetes Mellitus and are marker of glycaemic control in known cases of Diabetes Mellitus.

----- End of Report -----

* RECHECKED & CONFIRMED

Page 5 of 10

Checked By
JAY

DR. BHAVINI KAMDAR
MD (PATH) MUM

- BORIVALI CENTRE** 1ST FLR., YOGI AVENUE, YOGI NAGAR, BORIVALI (W), MUMBAI - 400092. • TEL.: 2899 6565 / 2899 1376 • MOB.: 90222 39301
- KANDIVALI CENTRE** MAHAVIR SURYADARSHAN SOC., SATYANAGAR RD., MAHAVIR NAGAR, KANDIVALI (W), MUMBAI - 67. • TEL.: 2868 0090 / 6522 6565 / 2869 7808 • MOB.: 90220 54458
- KANDIVALI CENTRE** SHOP NO. 44/49, EMP 71, EVERSHINE MILLENNIUM PARADISE, THAKUR VILLAGE, 120 FEET ROAD, KANDIVALI (E) MUMBAI - 400101. • TEL.: 2885 7171 / 89288 41541
- DAHISAR CENTRE** NILANGI APARTMENT, KANDERPADA JUNCTION, DAHISAR (W), MUMBAI - 400068. • TEL.: 2893 3427 • MOB.: 90220 58504
- GORAI CENTRE** VICTORY HEIGHTS, GORAI MAIN ROAD, OPP: SUVIDYA SCHOOL, BORIVALI (W), MUMBAI - 400092. • TEL.: 2869 6556 • MOB.: 90224 88354 / 72080 82565
- GOREGAON CENTRE** M.G. ROAD, NEAR JAIN MANDIR, GOREGAON (W), MUMBAI - 400062. • Tel.: 2873 3030 / 2873 3131 • MOB.: 93213 83806

Website : www.healthcarediag.com • E-mail : healthcare.medicals@gmail.com
 "Home Visit Facility Call On 76667 66307"

- COMPU. PATHOLOGY • ALLERGY TESTING
- DIGITAL WHOLE BODY X-RAYS
- DIGITAL 3D SONOGRAPHY
- DIGITAL WHOLE BODY COLOUR DOPPLER
- DIGITAL 2-D ECHO WITH COLOUR DOPPLER
- E.C.G. • LUNG FUNCTION TEST
- MAMMOGRAPHY & BONE MINERAL DENSITOMETRY

- COMPUTERISED STRESS TEST
- DENTAL
- ADVANCED DENTISTRY
- PHYSIOTHERAPY
- AUDIOMETRY & SPEECH THERAPY
- FULL BODY HEALTH CHECK-UPS
- CORPORATE HEALTH CHECKUPS



HEALTHCARE

MEDICAL CENTRE & DIAGNOSTICS

Patient's Name : MRS PRIYANKA PRAJAPATI
Referred By Dr : MEDIWHEEL
Sex : FEMALE **Age :** 34 Years
Collected At : MIRA ROAD MAIN BRANCH

Lab No. : LDB3106 *LDB3106*
Reg. Date : 17-Apr-2024 9:24 am
Report Date : 17-Apr-2024 4:28 pm
Print Date : 19-Apr-2024 4:35 pm

LIPID PROFILE

TEST	RESULT	UNITS	NORMAL VALUES
SR. CHOLESTEROL	187	mg / dl	Desirable: < 200 mg/dl Borderline High: 200-239 mg/dl High: >= 240 mg/dl -----
SR. TRIGLYCERIDES	53.2	mg / dl	--- Normal: < 150 mg/dl Borderline High: 150-199 mg/dl High: 200-499 mg/dl Very High: >= 500 mg/dl -----
HDL CHOLESTEROL	51.5	mg / dl	--- 35.3 - 79.5 mg / dl -----
VLDL	10.64	mg / dl	--- 6 - 38 mg / dl -----
LDL CHOLESTEROL	124.86	mg / dl	- Optimal: < 100 mg/dl Near Optimal: 100-129 mg/dl Borderline high: 130-159 mg/dl High: 160-189 mg/dl Very High: >= 190 mg/dl -----
CHOLESTEROL / HDL	3.63		----- < 5 -----
LDL / HDL	2.42		----- < 3.5 -----

NOTE: Reference Interval as per National Cholesterol Education Program (NCEP) Adult Treatment Panel III Report.
 Lower HDL values are associated with increased risk of atherosclerosis. Cholesterol/HDL
 Ratio below 5.1 is statistically associated with decreased incidence of heart disease.

----- End of Report -----

Page 6 of 10

Checked By
JAY

DR. BHAVINI KAMDAR
MD (PATH) MUM

- BORIVALI CENTRE** 1ST FLR., YOGI AVENUE, YOGI NAGAR, BORIVALI (W), MUMBAI - 400092. • TEL.: 2899 6565 / 2899 1376 • MOB.: 90222 39301
- KANDIVALI CENTRE** MAHAVIR SURYADARSHAN SOC., SATYANAGAR RD., MAHAVIR NAGAR, KANDIVALI (W), MUMBAI - 67. • TEL.: 2868 0090 / 6522 6565 / 2869 7808 • MOB.: 90220 54458
- KANDIVALI CENTRE** SHOP NO. 44/49, EMP 71, EVERSHINE MILLENNIUM PARADISE, THAKUR VILLAGE, 120 FEET ROAD, KANDIVALI (E) MUMBAI - 400101. • TEL.: 2885 7171 / 89288 41541
- DAHISAR CENTRE** NILANGI APARTMENT, KANDERPADA JUNCTION, DAHISAR (W), MUMBAI - 400068. • TEL.: 2893 3427 • MOB.: 90220 58504
- GORAI CENTRE** VICTORY HEIGHTS, GORAI MAIN ROAD, OPP: SUVIDYA SCHOOL, BORIVALI (W), MUMBAI - 400092. • TEL.: 2869 6556 • MOB.: 90224 88354 / 72080 82565
- GOREGAON CENTRE** M.G. ROAD, NEAR JAIN MANDIR, GOREGAON (W), MUMBAI - 400062. • TEL.: 2873 3030 / 2873 3131 • MOB.: 93213 83806

Website : www.healthcarediag.com • E-mail : healthcare.medicals@gmail.com
 "Home Visit Facility Call On 76667 66307"

- COMPU. PATHOLOGY • ALLERGY TESTING
- DIGITAL WHOLE BODY X-RAYS
- DIGITAL 3D SONOGRAPHY
- DIGITAL WHOLE BODY COLOUR DOPPLER
- DIGITAL 2-D ECHO WITH COLOUR DOPPLER
- E.C.G. • LUNG FUNCTION TEST
- MAMMOGRAPHY & BONE MINERAL DENSITOMETRY

- COMPUTERISED STRESS TEST
- DENTAL
- ADVANCED DENTISTRY
- PHYSIOTHERAPY
- AUDIOMETRY & SPEECH THERAPY
- FULL BODY HEALTH CHECK-UPS
- CORPORATE HEALTH CHECKUPS



HEALTHCARE

MEDICAL CENTRE & DIAGNOSTICS

Patient's Name : MRS PRIYANKA PRAJAPATI
Referred By Dr : MEDIWHEEL
Sex : FEMALE **Age :** 34 Years
Collected At : MIRA ROAD MAIN BRANCH

Lab No. : LDB3106 *LDB3106*
Reg. Date : 17-Apr-2024 9:24 am
Report Date : 17-Apr-2024 4:28 pm
Print Date : 19-Apr-2024 4:35 pm

LIVER FUNCTION TEST

TEST	RESULT	UNITS	NORMAL VALUES
Bilirubin Total	0.55	mg / dl	0 - 1.0 mg / dl
Bilirubin Direct	0.29	mg / dl	0 - 0.4 mg / dl
Bilirubin Indirect	0.26	mg/dl	UPTO 0.8 mg / dl
S.G.P.T.	10	U / L	Up to 45 U / L
S.G.O.T.	13.00	U / L	Up to 46 U / L
Alkaline Phosphatase	115.00	U/l	4 - 15 Years: 54 - 369 U/l 20 - 59 Years: 42 - 98 U/l > 60 Years: 53 - 141 U/l
Total Proteins	7.69	gm / dl	6.4 - 8.3 gm / dl
Albumin	4.21	gm / dl	3.5 - 5.2 gm / dl
Globulin	3.48	mg/dl	2 - 3.5 mg / dl
A / G Ratio	1.21		1.0- 2.3
GGT	28.5	IU/L	55 IU/L

----- End of Report -----

Page 7 of 10

Checked By
JAY

DR. BHAVINI KAMDAR
MD (PATH) MUM

- BORIVALI CENTRE** 1ST FLR., YOGI AVENUE, YOGI NAGAR, BORIVALI (W), MUMBAI - 400092. • TEL.: 2899 6565 / 2899 1376 • MOB.: 90222 39301
- KANDIVALI CENTRE** MAHAVIR SURYADARSHAN SOC., SATYANAGAR RD., MAHAVIR NAGAR, KANDIVALI (W), MUMBAI - 67. • TEL.: 2868 0090 / 6522 6565 / 2869 7808 • MOB.: 90220 54458
- KANDIVALI CENTRE** SHOP NO. 44/49, EMP 71, EVERSHINE MILLENNIUM PARADISE, THAKUR VILLAGE, 120 FEET ROAD, KANDIVALI (E) MUMBAI - 400101. • TEL.: 2885 7171 / 89288 41541
- DAHISAR CENTRE** NILANGI APARTMENT, KANDERPADA JUNCTION, DAHISAR (W), MUMBAI - 400068. • TEL.: 2893 3427 • MOB.: 90220 58504
- GORAI CENTRE** VICTORY HEIGHTS, GORAI MAIN ROAD, OPP: SUVIDYA SCHOOL, BORIVALI (W), MUMBAI - 400092. • TEL.: 2869 6556 • MOB.: 90224 88354 / 72080 82565
- GOREGAON CENTRE** M.G. ROAD, NEAR JAIN MANDIR, GOREGAON (W), MUMBAI - 400062. • Tel.: 2873 3030 / 2873 3131 • MOB.: 93213 83806

Website : www.healthcarediag.com • E-mail : healthcare.medicals@gmail.com
 "Home Visit Facility Call On 76667 66307"



Patient's Name : MRS PRIYANKA PRAJAPATI
Referred By Dr : MEDIWHEEL
Sex : FEMALE Age : 34 Years
Collected At : MIRA ROAD MAIN BRANCH

Lab No. : LDB3106 *LDB3106*
Reg. Date : 17-Apr-2024 9:24 am
Report Date : 17-Apr-2024 3:54 pm
Print Date : 19-Apr-2024 4:35 pm

T3 T4 TSH

TEST	RESULT	UNITS	NORMAL VALUES
T3 [Tri - iodothyronine]	194.083	ng/dl	91.14 - 237.61 ng/dl HYPOTHYROID : Less than 35 ng/dl HYPERTHYROID : Above 193 ng/dl
T4 [Thyroxine]	8.739	ug/dl	4.71 - 13.20 ug/dl ug/dl HYPOTHYROID : Less than 4.87 ug/dl HYPERTHYROID : Above 11.72 ug/dl
TSH [Thyroid Stimulating Hormone]	9.155	uIU/mL	0.3 - 4.3 uIU/ml Hypothyroid > 15.0 Hyperthyroid : < 0.35 First Trimester : 0.1 - 2.5 Second Trimester : 0.2 - 3.0 Third Trimester : 0.3 - 3.0

METHOD: CLIA

Interpretation :

1. TSH results between 4.5 to 15 show considerable physiologic & seasonal variation, suggest clinical correlation or repeat testing with fresh sample.
2. TSH values may be transiently altered because of non thyroidal illness like severe infections, liver disease, renal and heart failure , severe burns , trauma and surgery etc.
3. Drugs that decrease TSH values e.g: L dropra, Glucocorticoid Drugs that increase TSH values e.g Iodine, Lithium, Amiodarone.
4. Total T3 & T4 Values may also be altered in other conditions due to changes in serum proteins or binding sites Pregnancy. Drugs (Androgens, Estrogens. O C Pills, Phenytoin). Nephrosis etc. In such cases Free T3 and Free T4 give corrected values.

----- End of Report -----

Page 8 of 10

Checked By
JAY

DR. BHAVINI KAMDAR
MD (PATH) MUM

- COMPU. PATHOLOGY • ALLERGY TESTING
- DIGITAL WHOLE BODY X-RAYS
- DIGITAL 3D SONOGRAPHY
- DIGITAL WHOLE BODY COLOUR DOPPLER
- DIGITAL 2-D ECHO WITH COLOUR DOPPLER
- E.C.G. • LUNG FUNCTION TEST
- MAMMOGRAPHY & BONE MINERAL DENSITOMETRY

- COMPUTERISED STRESS TEST
- DENTAL
- ADVANCED DENTISTRY
- PHYSIOTHERAPY
- AUDIOMETRY & SPEECH THERAPY
- FULL BODY HEALTH CHECK-UPS
- CORPORATE HEALTH CHECKUPS



HEALTHCARE

MEDICAL CENTRE & DIAGNOSTICS

Patient's Name : MRS PRIYANKA PRAJAPATI
Referred By Dr : MEDIWHEEL
Sex : FEMALE Age : 34 Years
Collected At : MIRA ROAD MAIN BRANCH

Lab No. : LDB3106 *LDB3106*
Reg. Date : 17-Apr-2024 9:24 am
Report Date : 17-Apr-2024 3:32 pm
Print Date : 19-Apr-2024 4:35 pm

URINE ROUTINE & MICROSCOPY

TEST	RESULT
<u>PHYSICAL EXAMINATION</u>	
Quantity	15 ml
Colour	Pale yellow
Appearance	clear
Deposit	Absent
pH	Acidic (5.0)
Specific Gravity	1.010
<u>CHEMICAL EXAMINATION</u>	
Proteins	Absent
Sugar	Absent
Ketone	Absent
Occult Blood	Absent
Bile Pigment	Absent
Bile Salts	Absent
Urobilinogen	Normal
<u>MICROSCOPIC EXAMINATION OF CENTRIFUGED DEPOSIT</u>	
Red Blood Cells	Absent
Pus Cells	Occasional /hpf
Epithelial Cells	Occasional /hpf
Casts	Not seen
Crystals	Not seen /hpf
Yeast	Not seen
Bacteria	Absent

Page 9 of 10

Checked By
JAY

DR. BHAVINI KAMDAR
MD (PATH) MUM

- BORIVALI CENTRE** 1ST FLR., YOGI AVENUE, YOGI NAGAR, BORIVALI (W), MUMBAI - 400092. • TEL.: 2899 6565 / 2899 1376 • MOB.: 90222 39301
- KANDIVALI CENTRE** MAHAVIR SURYADARSHAN SOC., SATYANAGAR RD., MAHAVIR NAGAR, KANDIVALI (W), MUMBAI - 67. • TEL.: 2868 0090 / 6522 6565 / 2869 7808 • MOB.: 90220 54458
- KANDIVALI CENTRE** SHOP NO. 44/49, EMP 71, EVERSHINE MILLENNIUM PARADISE, THAKUR VILLAGE, 120 FEET ROAD, KANDIVALI (E) MUMBAI - 400101. • TEL.: 2885 7171 / 89288 41541
- DAHISAR CENTRE** NILANGI APARTMENT, KANDERPADA JUNCTION, DAHISAR (W), MUMBAI - 400068. • TEL.: 2893 3427 • MOB.: 90220 58504
- GORAI CENTRE** VICTORY HEIGHTS, GORAI MAIN ROAD, OPP: SUVIDYA SCHOOL, BORIVALI (W), MUMBAI - 400092. • TEL.: 2869 6556 • MOB.: 90224 88354 / 72080 82565
- GOREGAON CENTRE** M.G. ROAD, NEAR JAIN MANDIR, GOREGAON (W), MUMBAI - 400062. • Tel.: 2873 3030 / 2873 3131 • MOB.: 93213 83806

Website : www.healthcarediag.com • E-mail : healthcare.medicals@gmail.com
 "Home Visit Facility Call On 76667 66307"

- COMPU. PATHOLOGY • ALLERGY TESTING
- DIGITAL WHOLE BODY X-RAYS
- DIGITAL 3D SONOGRAPHY
- DIGITAL WHOLE BODY COLOUR DOPPLER
- DIGITAL 2-D ECHO WITH COLOUR DOPPLER
- E.C.G. • LUNG FUNCTION TEST
- MAMMOGRAPHY & BONE MINERAL DENSITOMETRY

- COMPUTERISED STRESS TEST
- DENTAL
- ADVANCED DENTISTRY
- PHYSIOTHERAPY
- AUDIOMETRY & SPEECH THERAPY
- FULL BODY HEALTH CHECK-UPS
- CORPORATE HEALTH CHECKUPS



HEALTHCARE

MEDICAL CENTRE & DIAGNOSTICS

Patient's Name : MRS PRIYANKA PRAJAPATI
 Referred By Dr : MEDIWHEEL
 Sex : FEMALE Age : 34 Years
 Collected At : MIRA ROAD MAIN BRANCH

Lab No. : LDB3106 *LDB3106*
 Reg. Date : 17-Apr-2024 9:24 am
 Report Date : 17-Apr-2024 3:32 pm
 Print Date : 19-Apr-2024 4:35 pm

----- End of Report -----

Checked By
 JAY

DR. BHAVINI KAMDAR
 MD (PATH) MUM

- BORIVALI CENTRE** 1ST FLR., YOGI AVENUE, YOGI NAGAR, BORIVALI (W), MUMBAI - 400092. • TEL.: 2899 6565 / 2899 1376 • MOB.: 90222 39301
- KANDIVALI CENTRE** MAHAVIR SURYADARSHAN SOC., SATYANAGAR RD., MAHAVIR NAGAR, KANDIVALI (W), MUMBAI - 67. • TEL.: 2868 0090 / 6522 6565 / 2869 7808 • MOB.: 90220 54458
- KANDIVALI CENTRE** SHOP NO. 44/49, EMP 71, EVERSHINE MILLENNIUM PARADISE, THAKUR VILLAGE, 120 FEET ROAD, KANDIVALI (E) MUMBAI - 400101. • TEL.: 2885 7171 / 89288 41541
- DAHISAR CENTRE** NILANGI APARTMENT, KANDERPADA JUNCTION, DAHISAR (W), MUMBAI - 400068. • TEL.: 2893 3427 • MOB.: 90220 58504
- GORAI CENTRE** VICTORY HEIGHTS, GORAI MAIN ROAD, OPP: SUVIDYA SCHOOL, BORIVALI (W), MUMBAI - 400092. • TEL.: 2869 6556 • MOB.: 90224 88354 / 72080 82565
- GOREGAON CENTRE** M.G. ROAD, NEAR JAIN MANDIR, GOREGAON (W), MUMBAI - 400062. • TEL.: 2873 3030 / 2873 3131 • MOB.: 93213 83806



Healthcare Diagnostics <healthcare.medicals@gmail.com>

Health Check up Booking Confirmed Request(22S28799),Package Code-PKG10000475, Beneficiary Code-243517

2 messages

Mediwheel <wellness@mediwheel.in>
To: healthcare.medicals@gmail.com
Cc: customercare@mediwheel.in

Tue, Apr 16, 2024 at 2:10 PM



011-41195959

Hi **Healthcare Medical Centre and Diagnostic**,

The following booking has been confirmed. It is requested to honor the said booking & provide priority services to our client

Hospital Package Name : Mediwheel Full Body Health Checkup Female Below 40

Patient Package Name : Mediwheel Full Body Health Checkup Female Below 40

Hospital Address : UNIT NO 13,RNA LIBERTY BLDG,VIJAY PARK ROAD,NEAR JANGID CIRCLE,MIRA ROAD EAST, THANE 401107

Contact Details : 8454858124

Appointment Date : 17-04-2024

Confirmation Status : Booking Confirmed

Preferred Time : 8:30am

Member Information		
Booked Member Name	Age	Gender
Priyanka	35 year	Female

We request you to facilitate the employee on priority.

Thanks,
Mediwheel Team
Please Download Mediwheel App



You have received this mail because your e-mail ID is registered with **Arcofemi Healthcare Limited** This is a system-generated e-mail please don't reply to this message.

Please visit to our [Terms & Conditions](#) for more informaion. [Click here](#) to unsubscribe.

HEALTHCARE MEDICAL AND DIAGNOSTICS
UNIT : LIBERTY CHS,
VIJAY PARK, NEAR JANGID CIRCLE,
MIRA ROAD EAST THANE 401107
MOBILE: 7021804221



भारत सरकार
Government of India

भारतीय विशिष्ट पहचान प्राधिकरण
Unique Identification Authority of India

नामांकन क्रम/ Enrolment No.: 0649/00850/27041

To
प्रियंका
Priyanka
D/O Om Prakash,
Ho. No.-5, C-1441/5,
VTC: Indira nagar,
PO: Indira Nagar,
District: Lucknow,
State: Uttar Pradesh,
PIN Code: 226016,
Mobile: 9795159519

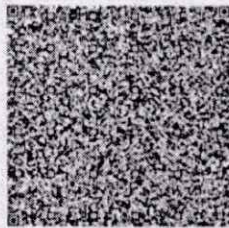

Signature Not Verified
Digitally signed by
UNIQUE IDENTIFICATION
AUTHORITY OF INDIA
Date: 2013.07.10 10:29:19
GMT+05:30

आपका आधार क्रमांक / Your Aadhaar No. :

XXXX XXXX 1256

VID : 9131 2810 2676 4753

मेरा आधार, मेरी पहचान



भारत सरकार
Government of India



Aadhaar no. issued: 02/06/2012



प्रियंका
Priyanka
जन्म तिथि/DOB: 07/11/1988
महिला/ FEMALE

आधार पहचान का प्रमाण है, नागरिकता या जन्मतिथि का नहीं।
इसका उपयोग सत्यापन (ऑनलाइन प्रमाणीकरण, या क्यूआर कोड/
ऑफलाइन एक्सएमएल की स्कैनिंग) के साथ किया जाना चाहिए।
Aadhaar is proof of identity, not of citizenship
or date of birth. It should be used with verification (online
authentication, or scanning of QR code / offline XML).

XXXX XXXX 1256

मेरा आधार, मेरी पहचान



Government of India



सूचना / INFORMATION

- आधार पहचान का प्रमाण है, नागरिकता या जन्मतिथि का नहीं। जन्मतिथि आधार नंबर धारक द्वारा प्रस्तुत सूचना और विनियमों में विनिर्दिष्ट जन्मतिथि के प्रमाण के दस्तावेज पर आधारित है।
- इस आधार पत्र को यूआईडीएआई द्वारा नियुक्त प्रमाणीकरण एजेंसी के जरिए ऑनलाइन प्रमाणीकरण के द्वारा सत्यापित किया जाना चाहिए या ऐप स्टोर में उपलब्ध एमआधार या आधार क्यूआर कोड स्कैनर ऐप से क्यूआर कोड को स्कैन करके या www.uidai.gov.in पर उपलब्ध सुरक्षित क्यूआर कोड रीडर का उपयोग करके सत्यापित किया जाना चाहिए।
- आधार विशिष्ट और सुरक्षित है।
- पहचान और पते के समर्थन में दस्तावेजों को आधार के लिए नामांकन की तारीख से प्रत्येक 10 वर्ष में कम से कम एक बार आधार में अपडेट कराना चाहिए।
- आधार विभिन्न सरकारी और गैर-सरकारी फायदों/सेवाओं का लाभ लेने में सहायता करता है।
- आधार में अपना मोबाइल नंबर और ईमेल आईडी अपडेट रखें।
- आधार सेवाओं का लाभ लेने के लिए एमआधार ऐप डाउनलोड करें।
- आधार/बायोमेट्रिक्स का उपयोग न करने के समय सुरक्षा सुनिश्चित करने के लिए आधार/बायोमेट्रिक्स लॉक/अनलॉक सुविधा का उपयोग करें।
- आधार की मांग करने वाले सहमति लेने के लिए बाध्य हैं।
- Aadhaar is proof of identity, not of citizenship or date of birth (DOB). DOB is based on information supported by proof of DOB document specified in regulations, submitted by Aadhaar number holder.
- This Aadhaar letter should be verified through either online authentication by UIDAI-appointed authentication agency or QR code scanning using mAadhaar or Aadhaar QR Scanner app available in app stores or using secure QR code reader app available on www.uidai.gov.in.
- Aadhaar is unique and secure.
- Documents to support identity and address should be updated in Aadhaar after every 10 years from date of enrolment for Aadhaar.
- Aadhaar helps you avail of various Government and Non-Government benefits/services.
- Keep your mobile number and email id updated in Aadhaar.
- Download mAadhaar app to avail of Aadhaar services.
- Use the feature of Lock/Unlock Aadhaar/biometrics to ensure security when not using Aadhaar/biometrics.
- Entities seeking Aadhaar are obligated to seek consent.



भारतीय विशिष्ट पहचान प्राधिकरण
Unique Identification Authority of India



पता:
D/O ओम प्रकाश, हो. नं.-५, सी-१४४१/५, इंदिरा नगर,
इंदिरा नगर, लखनऊ,
उत्तर प्रदेश - 226016

Address:
D/O Om Prakash, Ho. No.-5, C-1441/5, Indira
nagar, PO: Indira Nagar, DI: Lucknow,
Uttar Pradesh - 226016

Details as on: 2/01/2012

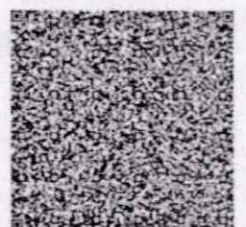

XXXX XXXX 1256

VID : 9131 2810 2676 4753

1947 | help@uidai.gov.in | www.uidai.gov.in

Priyanka

- COMPU. PATHOLOGY • ALLERGY TESTING
- DIGITAL WHOLE BODY X-RAYS
- DIGITAL 3D SONOGRAPHY
- DIGITAL WHOLE BODY COLOUR DOPPLER
- DIGITAL 2-D ECHO WITH COLOUR DOPPLER
- E.C.G. • LUNG FUNCTION TEST
- MAMMOGRAPHY & BONE MINERAL DENSITOMETRY

- COMPUTERISED STRESS TEST
- DENTAL
- ADVANCED DENTISTRY
- PHYSIOTHERAPY
- AUDIOMETRY & SPEECH THERAPY
- FULL BODY HEALTH CHECK-UPS
- CORPORATE HEALTH CHECKUPS



NAME	MRS PRIYANKA PRAJAPTI	DATE	17/04/2024
HEIGHT : 157 CM	WEIGHT: 46 KG	AGE	34 YRS
REFERRED BY	MEDIWHEEL	SEX	FEMALE
PRESENT COMPLAINT : NIL			
PAST HISTORY :NIL			
ALLERGY : NOT KNOWN HABIT-NONE APPETITE: GOOD			
BLADDER: NAD BOWEL: NAD			
FAMILY HISTORY: FATHER :DM SINCE 1 YR MOTHER: HEALTHY			
GYNEAC HISTORY:LMP: 05/04/2024 REGULAR			
GENERAL EXAMINATION: ADVICE-			
P : 80/ MIN	BP: 110/70 MMHG	<i>- Refn to Gynaecologist.</i>	
PALLOR: NIL	ICTERUS: NIL	<i>- Tab Thyronor 25 mcg x 3 months</i>	
OEDEMA: NIL	CNS- CONSCIOUS	<i>empty stomach</i>	
RS:AEBE	CVS-NAD	<i>Kidney fatty/oily food.</i>	
PA: SOFT		<i>fit for employment</i>	
INVESTIGATION:		DR. Y. J. MEHTA [M.D.]	

Dr. N. K. RAJ
MEBS. DIPLOMA
Reg. No.: 2018115643

HEALTHCARE MEDICAL CENTRE AND DIAGNOSTICS
UNIT NO 13 RNA LIBERTY CHS,
VIJAY PARK NEAR JANGID CIRCLE,
MIRA ROAD, THANE 401107
MOBILE: 7021804221

- COMPU. PATHOLOGY • ALLERGY TESTING
- DIGITAL WHOLE BODY X-RAYS
- DIGITAL 3D SONOGRAPHY
- DIGITAL WHOLE BODY COLOUR DOPPLER
- DIGITAL 2-D ECHO WITH COLOUR DOPPLER
- E.C.G. • LUNG FUNCTION TEST
- MAMMOGRAPHY & BONE MINERAL DENSITOMETRY

- COMPUTERISED STRESS TEST
- DENTAL
- ADVANCED DENTISTRY
- PHYSIOTHERAPY
- AUDIOMETRY & SPEECH THERAPY
- FULL BODY HEALTH CHECK-UPS
- CORPORATE HEALTH CHECKUPS



HEALTHCARE

MEDICAL CENTRE & DIAGNOSTICS

EYE CHECK UP & COLOUR VISION

Copyright © The McGraw-Hill Companies, Inc. Permission required for reproduction or display.

NAME: MRS PRIYANKA PRAJAPATI		DATE :17/04/2024	
REF. BY: MEDIWHEEL		AGE-34 YRS	SEX : FEMALE

	RIGHT EYE	LEFT EYE
CORNEA	NORMAL	NORMAL
PUPIL	NORMAL	NORMAL
SCLERA	NORMAL	NORMAL
EYE MOVEMENTS	NORMAL	NORMAL
REFRACTIVE ERROR	-4.25	-4.25
COLOUR VISION	NORMAL	NORMAL

DR. SIGNATURE

HEALTHCARE MEDICAL CENTRE AND DIAGNOSTICS
 UNIT NO 13 RNA LIBERTY CHS,
 VIJAY PARK, NEAR JANGID CIRCLE,
 MIRA ROAD EAST THANE 401107
 MOBILE: 7021804221

- COMPU. PATHOLOGY • ALLERGY TESTING
- DIGITAL WHOLE BODY X-RAYS
- DIGITAL 3D SONOGRAPHY
- DIGITAL WHOLE BODY COLOUR DOPPLER
- DIGITAL 2-D ECHO WITH COLOUR DOPPLER
- E.C.G. • LUNG FUNCTION TEST
- MAMMOGRAPHY & BONE MINERAL DENSITOMETRY

- COMPUTERISED STRESS TEST
- DENTAL
- ADVANCED DENTISTRY
- PHYSIOTHERAPY
- AUDIOMETRY & SPEECH THERAPY
- FULL BODY HEALTH CHECK-UPS
- CORPORATE HEALTH CHECKUPS



DATE : 17 / 04 / 24

TO,

Mediawheel

This is regarding your client Miss/Mrs/Mr. Preranjana

Preranjana Visited to our centre on 17/04 for

her/his proposed tests. All tests are done as scheduled except

Pending/skipped tests: Stool Exam

Reason: Not willing

We are canceling / will reschedule it as per her/his convenience.

Thank you.

Preranjana

Client's sign

Dr. NUPUR RAI
Medical Examiner

HEALTHCARE MEDICAL CENTRE AND DIAGNOSTICS
UNIT NO 13 RNA LIBERTY CHS,
VIJAY PARK, NEAR JANGID CIRCLE,
MIRA ROAD EAST THANE 401107
MOBILE: 7021804221

- COMPU. PATHOLOGY • ALLERGY TESTING
- DIGITAL WHOLE BODY X-RAYS
- DIGITAL 3D SONOGRAPHY
- DIGITAL WHOLE BODY COLOUR DOPPLER
- DIGITAL 2-D ECHO WITH COLOUR DOPPLER
- E.C.G. • LUNG FUNCTION TEST
- MAMMOGRAPHY & BONE MINERAL DENSITOMETRY

- COMPUTERISED STRESS TEST
- DENTAL
- ADVANCED DENTISTRY
- PHYSIOTHERAPY
- AUDIOMETRY & SPEECH THERAPY
- FULL BODY HEALTH CHECK-UPS
- CORPORATE HEALTH CHECKUPS



NAME	MRS PRIYANKA PRAJAPATI	DATE	17.04.2024
		AGE	34YRS
REF. BY	MEDIWHEEL	SEX	FEMALE

X-RAY CHEST (P. A. VIEW)

The lungs on the both side show equal translucency.

The heart and trachea are central in Position.

No mediastinal abnormality is visible.

The peripheral pulmonary vasculature is normal.

No focal lung lesion is seen.

The pleural spaces are normal.

Both hila are normal in size, have equal density and bear normal relationship.

The cardiac size is normal.

The domes of the diaphragms are normal in position, and show smooth outline.

Ribs appear normal.

IMPRESSION: NO EVIDENCE OF PULMONARY, PLEURAL OR CARDIAC PATHOLOGY IS NOTED.

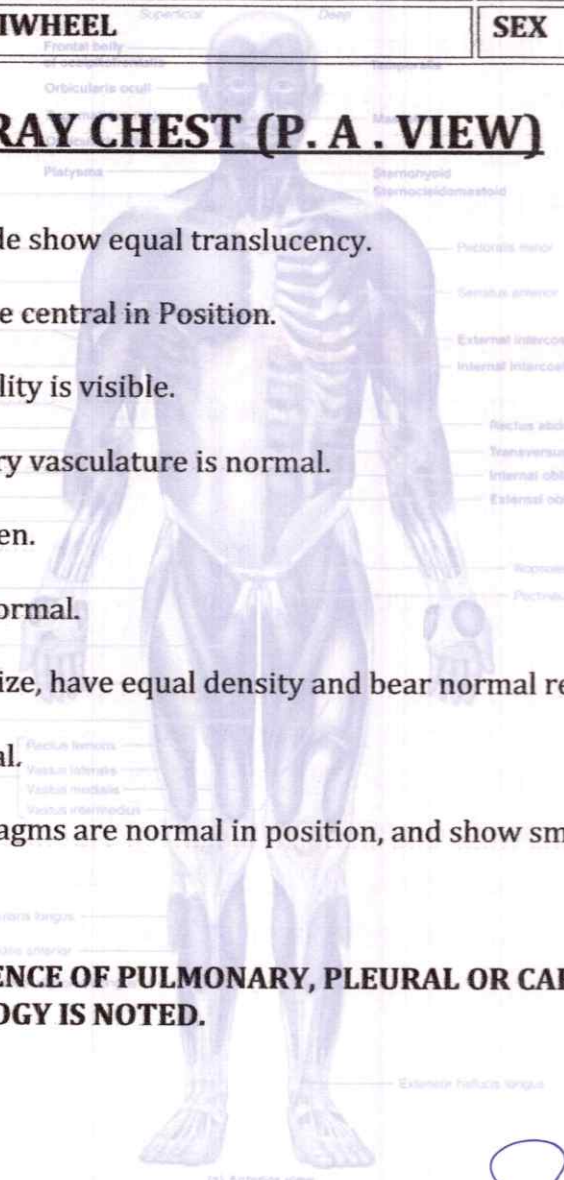

DR. SACHIN JADKAR
M.B.,D.M.R.E.
(CONS. RADIOLOGIST)

- COMPU. PATHOLOGY • ALLERGY TESTING
- DIGITAL WHOLE BODY X-RAYS
- DIGITAL 3D SONOGRAPHY
- DIGITAL WHOLE BODY COLOUR DOPPLER
- DIGITAL 2-D ECHO WITH COLOUR DOPPLER
- E.C.G. • LUNG FUNCTION TEST
- MAMMOGRAPHY & BONE MINERAL DENSITOMETRY

- COMPUTERISED STRESS TEST
- DENTAL
- ADVANCED DENTISTRY
- PHYSIOTHERAPY
- AUDIOMETRY & SPEECH THERAPY
- FULL BODY HEALTH CHECK-UPS
- CORPORATE HEALTH CHECKUPS



Pat. Name	MRS PRIYANKA PRAJAPATI	Age:	34Y/FEMALE
Ref. Dr.	MEDIWHEEL	Date:	17/04/2024

ULTRASONOGRAPHY REPORT OF ABDOMEN & PELVIS

Copyright © The McGraw-Hill Companies, Inc. Permission required for reproduction or display.

Liver: Liver is normal in size and shape. Parenchyma is homogenous echogenicity. No evidence of solid or cystic mass is noted. Intra & extra hepatic biliary radicals appear normal. Hepatic veins appear normal. PV & CBD are normal in caliber at porta hepatis.

Gall Bladder: gallbladder is physiologically distended and wall is normal in thickness. No intra luminal calculus or mass is seen.

Pancreas: is partially visualized. No obvious mass / collection is seen in region of pancreatic duct appears normal.

Spleen: is normal in size, shape, outlined and position. Parenchyma is homogenous in echo texture. No mass or calcification or collection is seen. Spleen is 10.5cm in length.

Kidneys: Both kidneys are normal in size, shape, outline & Position. Normal cortical echo texture & cortico-medullary differentiation is seen. Pelvic-calicle system appears normal. No obvious mass or Collection is seen. No Calculus is seen.

Right kidney measures 10.7X3.7cms.

Left kidney measures 10.5X4.1cms.

Bladder: UB is distended well smooth in outline & normal wall thickness. No obvious mass or diverticulum or intra luminal calculus is seen. No significant post-void residual urine is seen.

Uterus: Uterus is anteverted. It is normal in size. Shape, outline and position. The uterine myometrium appears normal in echo texture. No mass or collection or calcification is seen in uterine myometrium. **Few anechoic cysts are seen in cervix, larger one measures (1.7X1.4X1.7cm) size s/o. Nabothian cysts.** Endometrium is central and appears normal. Endometrial thickness is 7.5mm.

Uterus measures 7.9X3.9X5.6cms.

Ovaries: Both ovaries appear normal in size, shape and position. No obvious ovarian / adnexal mass or collection is seen on either side.

Right ovary measures 4.3X1.8cms.

Left ovary measures 3.9X1.6cms.

- COMPU. PATHOLOGY • ALLERGY TESTING
- DIGITAL WHOLE BODY X-RAYS
- DIGITAL 3D SONOGRAPHY
- DIGITAL WHOLE BODY COLOUR DOPPLER
- DIGITAL 2-D ECHO WITH COLOUR DOPPLER
- E.C.G. • LUNG FUNCTION TEST
- MAMMOGRAPHY & BONE MINERAL DENSITOMETRY

- COMPUTERISED STRESS TEST
- DENTAL
- ADVANCED DENTISTRY
- PHYSIOTHERAPY
- AUDIOMETRY & SPEECH THERAPY
- FULL BODY HEALTH CHECK-UPS
- CORPORATE HEALTH CHECKUPS



BOTH ILIAC FOSSAS: No obvious mass or collection is seen on either side. Lot of gas artifact shadow is seen on both sides and abdomen.

Minimal free fluid is seen in POD - ? PID.

IMPRESSION:

- NORMAL UPPER ABDOMINAL USG.
- FEW CERVICAL ? NABOTHIAN CYSTS.
- MINIMAL FREE FLUID SEEN IN POD - ? PID.
- LOT OF GAS ARTIFACTSHADOW SEEN IN ABDOMEN AND PELVIS.

SUGGESTED: Clinico-Pathological correlation & further evaluation.

Thanks for referral.

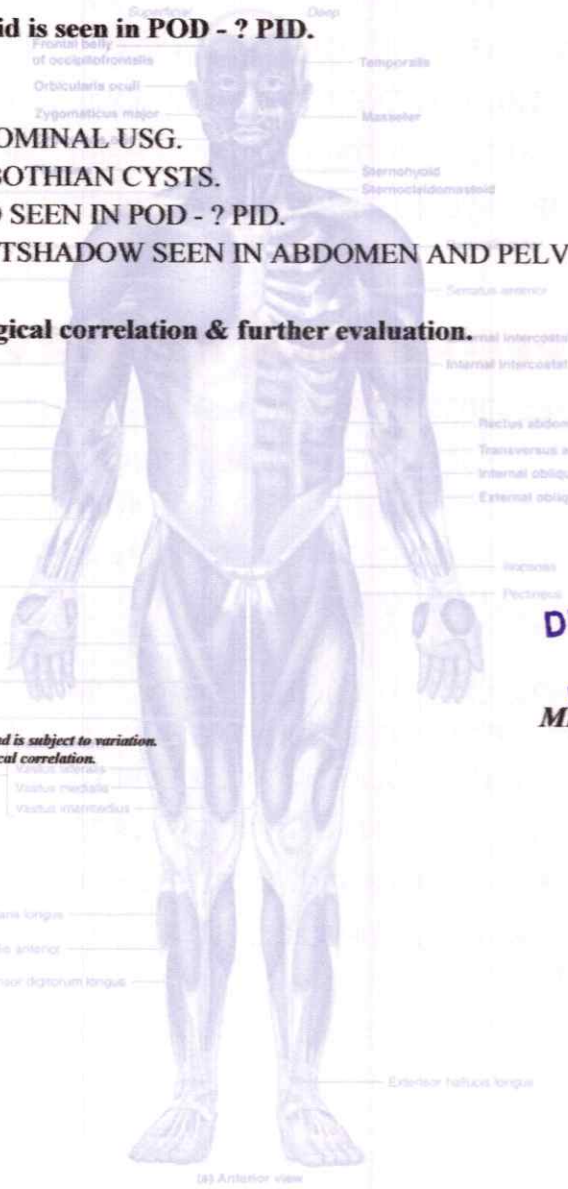

DR. SAJID SURANA
DMPE/CPS
PROJECT NO: 64645
MB BS, DMRE (Sonologist)

Reliability of sonographic evaluation reports is not 100%, and is subject to variation. Reports are for interpretation by doctors only, with due clinical correlation.

(a) Anterior view

- COMPU. PATHOLOGY
- DIGITAL X-RAY
- DIGITAL SONOGRAPHY
- DIGITAL COLOR DOPPLER
- 2D ECHO CARDIOGRAPHY
- MAMMOGRAPHY & BONE MINERAL DENSITOMETRY (BMD)
- ECG ■ PFT
- COMPU. TREADMILL TEST
- PHYSIOTHERAPY
- DENTAL
- HEALTH CHECK-UP



MRS PRIYANKA PRAJAPATI
ELDB3106 17-Apr-2024



ECG

ELECTROCARDIOGRAM (ECG)

PATIENT Mrs. priyanka. prajapati AGE. 34 SEX F
 REF. BY DR. Mediwher DATE 17/4/24

INTERPRETATION: Isomorphic RAS

Dr. Am

HEALTHCARE MEDICAL CENTRE AND DIAGNOSTICS
 UNIT NO. 100, LIBERTY CHS,
 AY PARIWAR JANGID CIRCLE,
 PRA ROAD, WEST THANE-401107
 MOBILE: 7021804221

History :

Axis :

B.P. :

P. Waves :

Drugs :

PR Interval :

Standard :

Q. Waves :

Auricular Rate : *66 bpm*

QRS Interval : *(R)*

Ventricular Rate : *66 bpm*

ST Segment :

Rhythm : *g*

T. Waves :

Mechanism :

QT Interval :

Voltage :

Extra Systoles :

REMARKS & CONCLUSIONS : *Incomplete RBBB*

MPS - Priyanka Pragasani

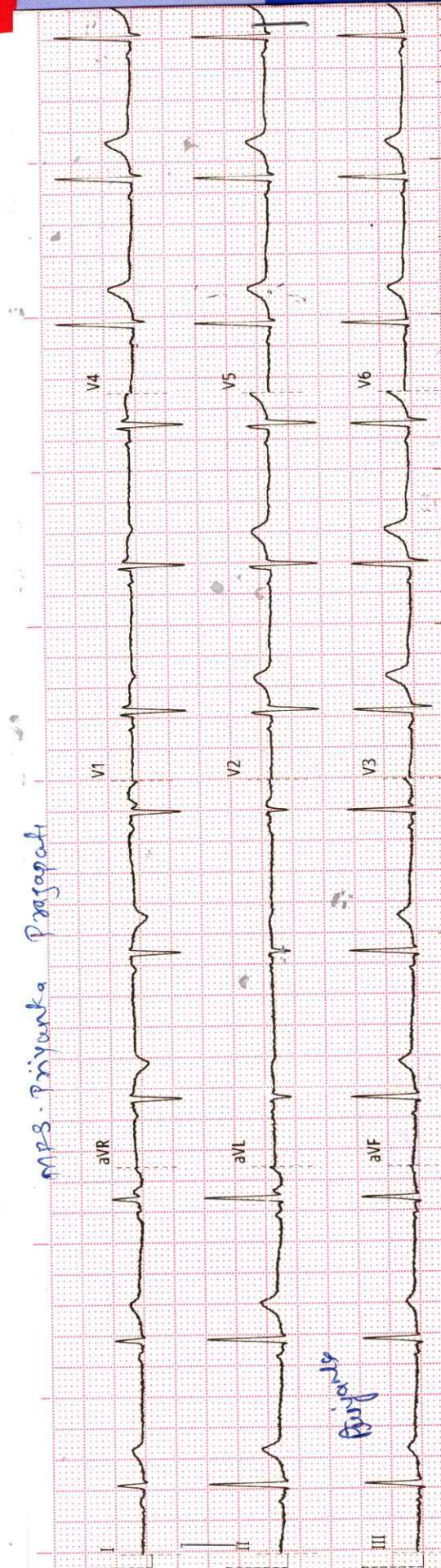

Brig

0.6Hz - 75Hz - AC 50Hz - 25mm/s - 10mm/mv - Cardiomin U-30 - 1.0.25 - Simultaneous

HEALTHCARE MEDICAL CENTRE & DIAGNOSTICS

**MIRA ROAD
MIRA ROAD**

TREADMILL TEST REPORT

MRS PRIYANKA PRAJAPATI
 ID : 921
 DATE : 17-04-2024
 AGE/SEX : 34 / F
 HT/WT : 157 / 46
 REF. BY : MEDIMHEEL

PROTOCOL : Bruce
 HISTORY : Checkup/Physical fitness,
 INDICATION : CARDIAC EVALUATION
 MEDICATION : NONE

PHASE	TOTAL TIME	STAGE TIME	SPEED Km/Hr	GRADE %	H.R. bpm	B.P. mmHg	RPE x100	ST LEVEL (MM)			METTS
								II	V1	V5	
SUPINE					84	110 / 70	92	0.2	0.1	0.2	
STANDING					92	110 / 70	101	-0.1	0.1	0.3	
HYPERTENT					90	110 / 70	99	-0.1	0.2	0.3	
Stage 1	2:55	0:21	2.7	10	107	110 / 70	117	-0.7	0.5	0.1	4.67
Stage 2	5:55	2:55	4	12	122	116 / 76	141	-1.1	0.3	-0.4	7.04
PK-EXERCISE	7:46	1:46	5.4	14	133	126 / 86	167	-1.9	0.2	-1.3	
RECOVERY	8:49	0:55			100	126 / 86	126	-0.8	0.3	0.2	
RECOVERY	9:49	1:55			87	120 / 80	104	-0.6	0.3	-0.2	
RECOVERY	10:49	2:55			96	114 / 74	109	-0.4	0.3	-0.2	

RESULTS

EXERCISE DURATION : 7:46
 MAX HEART RATE : 136 bpm
 MAX BLOOD PRESSURE : 126 / 86 mm Hg
 REASON OF TERMINATION : Fatigue, Exhaustion, THR NOT ACHIEVED
 BP RESPONSE : Normal,
 ARRHYTHMIA : None,
 H.R. RESPONSE : Normal Chronotropic Response,
IMPRESSIONS
 :
 Good effort tolerance
 No angina
 No arrhythmia
 NO significant ST changes noted
 stress test INCONCLUSIVE for inducible ischemic changes

MAX WORK LOAD : 8.81 METTS

Dr. NIKHIL RAI
 MBBS, DIPLOMA IN
 Reg. No. 2018115643
 (CCDC)

HEALTHCARE MEDICAL CENTRE & DIAGNOSTICS
 DR. ROGESH MERTTA (MD)
 021804221 +01107

Technician : 2

HEALTHCARE MEDICAL CENTRE & DIAGNOSTICS

MRS PRIYANKA PRAJAPATI
 I.D. 921
 Age 34/F
 Date 17-04-2024

RATE 84bpm
 B.P. 110/70

PRETEST
 SUPINE

ST @ 10mm/mV
 80ms PostJ

LINKED MEDIUM

Mag. X 2

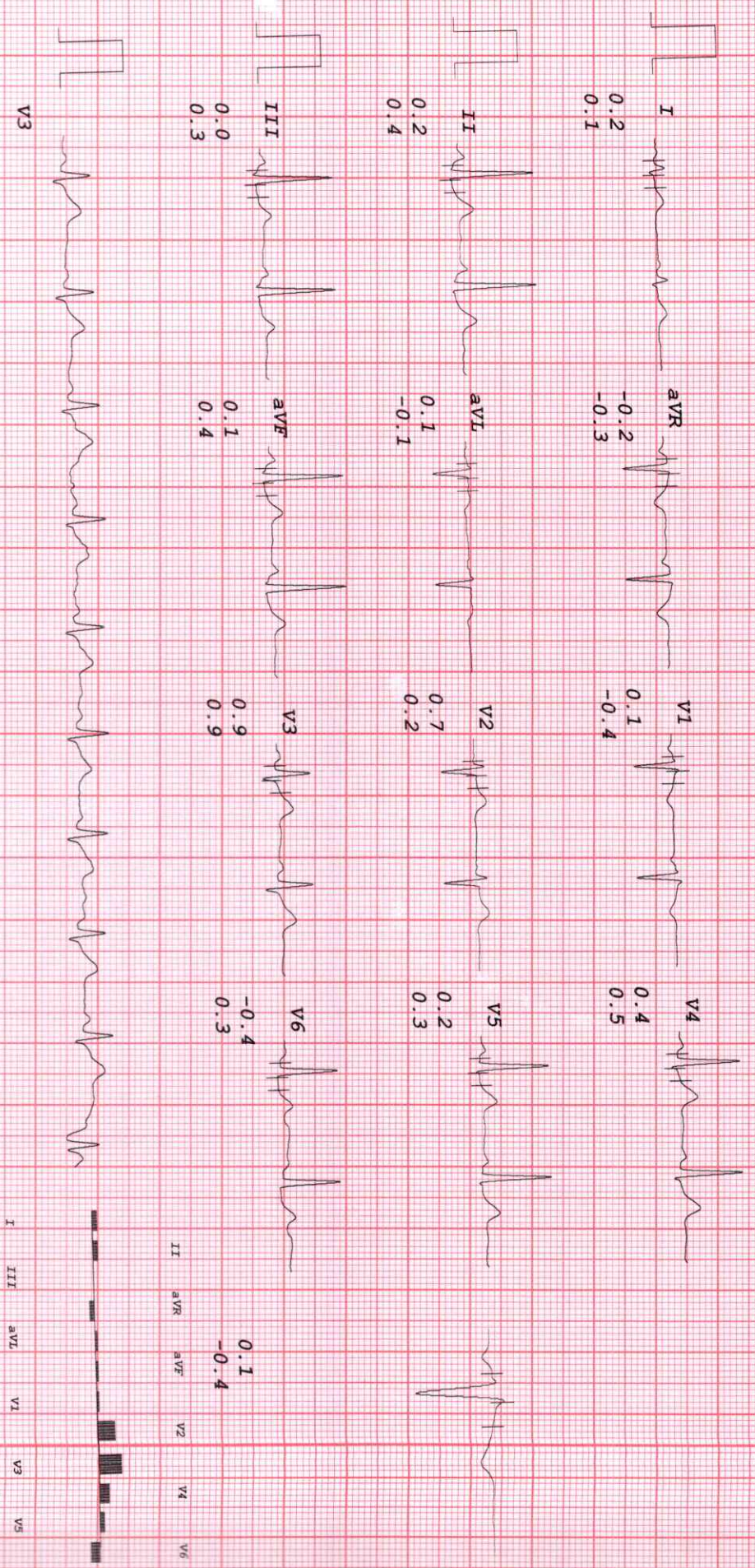

HEALTHCARE MEDICAL CENTRE & DIAGNOSTICS

MRS PRIYANKA PRAJAPATI
I.D. 921
Age 34/F
Date 17-04-2024

RATE 92bpm
B.P. 110/70

PRETEST
STANDING

ST @ 10mm/mV
80ms PostJ

LINKED MEDIAN

Mag. X 2

V1

I
0.0
0.1

aVR
0.1
-0.3

V1
0.1
-0.3

V4
0.7
0.5

II
-0.1
0.4

aVL
0.1
-0.1

V2
0.7
0.4

V5
0.3
0.2

III
-0.1
0.3

aVF
-0.1
0.4

V3
1.0
0.9

V6
-0.3
0.2

0.1
-0.3

V3

I

III

aVL

V1

V3

V5

II

aVR

aVF

V2

V4

V6

HEALTHCARE MEDICAL CENTRE & DIAGNOSTICS

MRS PRIYANKA PRAJAPATI
 I.D. 921
 Age 34/F
 Date 17-04-2024

RATE 90bpm
 B.P. 110/70

PRETEST
 HYPERVENT
 PHASE TIME 0:21

ST @ 10mm/mV
 80ms Post J

LINKED MEDIAN

Mag. X 2

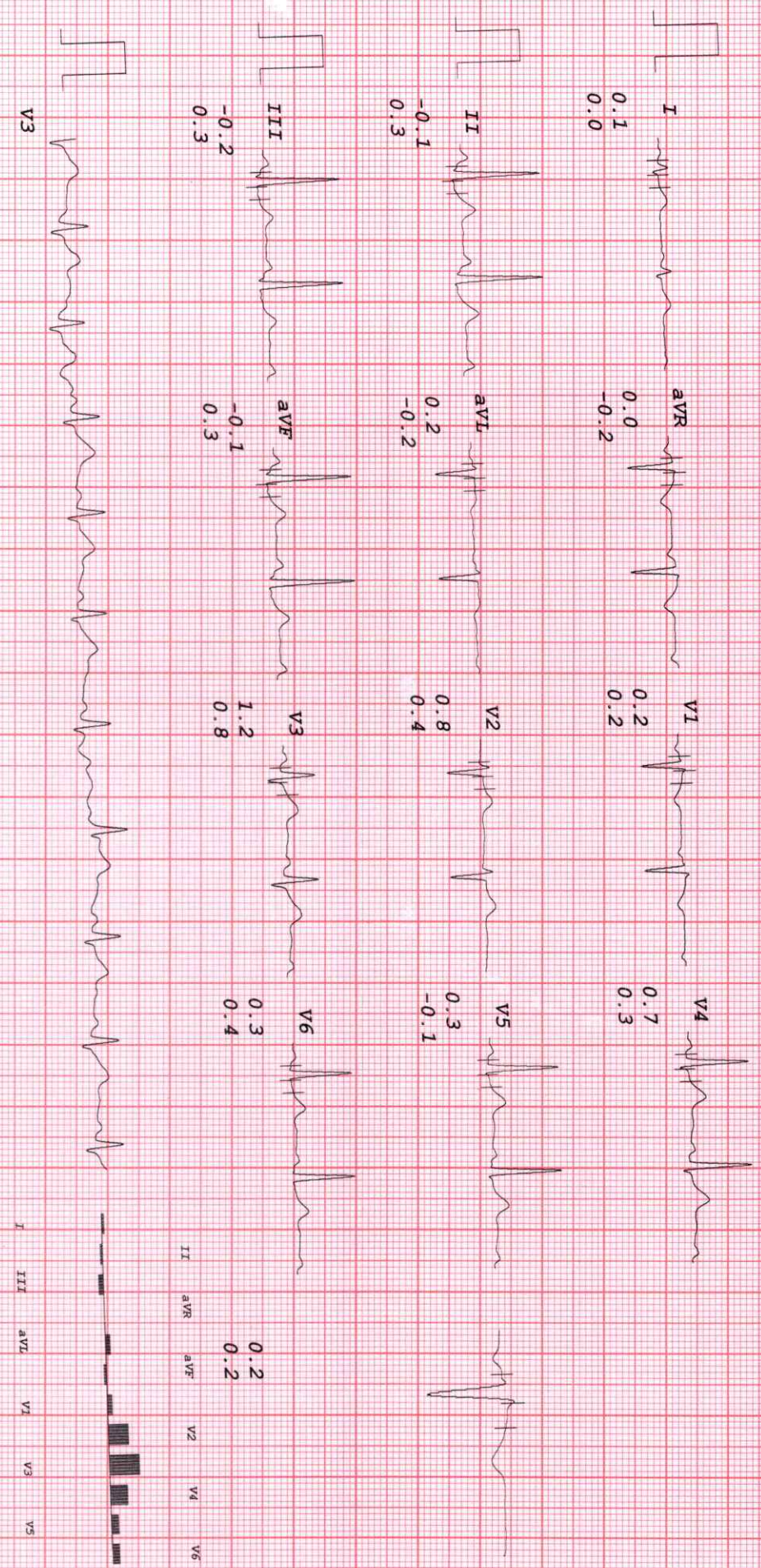

HEALTHCARE MEDICAL CENTRE & DIAGNOSTICS

MRS PRIYANKA PRAJAPATI
 I.D. 921
 Age 34/F
 Date 17-04-2024

RATE 107bpm
 B.P. 110/70

Bruce
 Stage 1
 TOTAL TIME 2:55
 PHASE TIME 2:55

ST @ 10mm/mV
 80ms PostJ
 Speed 2.7 km/hr
 SLOPE 10 %

LINKED MEDIAN

Mag. X 2

V1

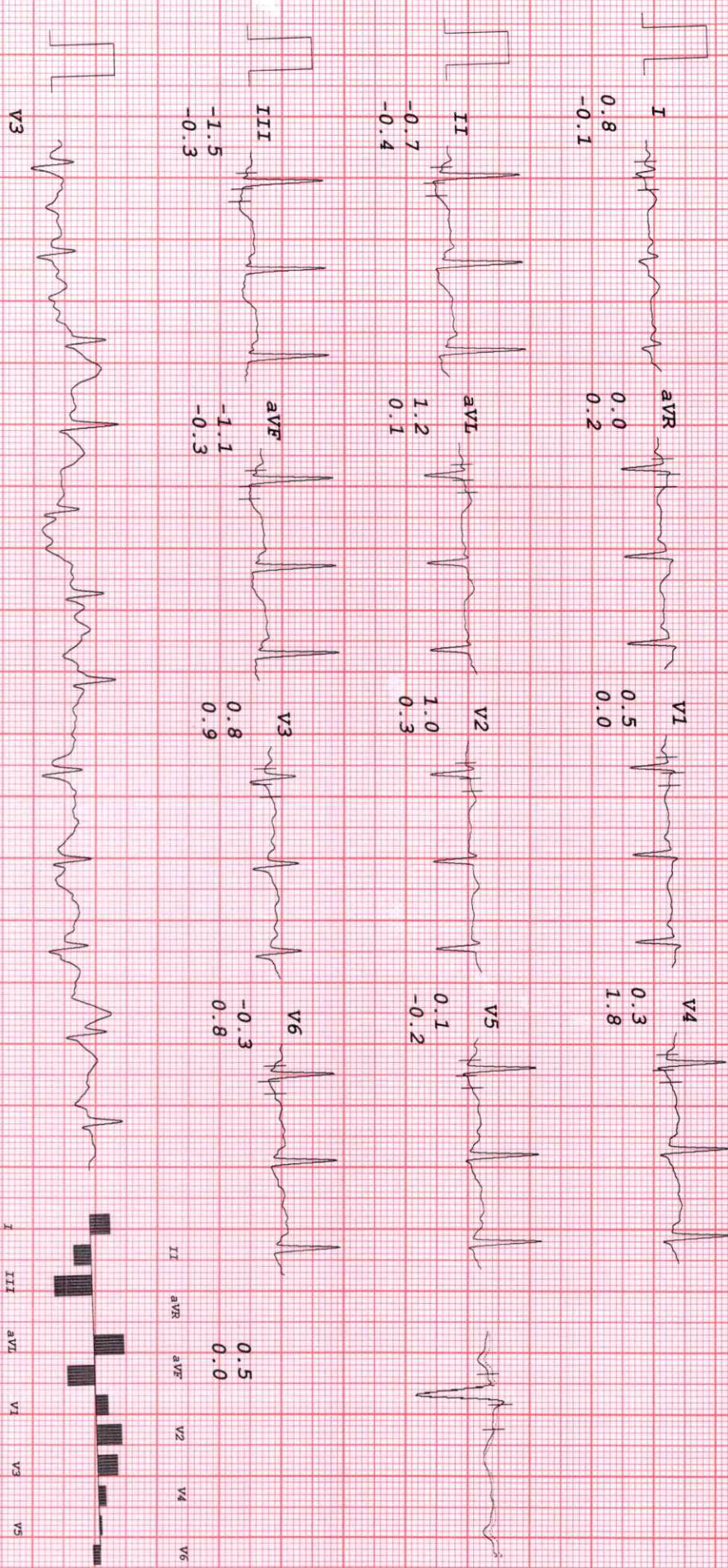

HEALTHCARE MEDICAL CENTRE & DIAGNOSTICS

MRS PRIYANKA PRAJAPATI
 I.D. 921
 Age 34/F
 Date 17-04-2024

RATE 122bpm
 B.P. 116/76

Bruce
 Stage 2
 TOTAL TIME 5:55
 PHASE TIME 2:55

ST @ 10mm/mV
 80ms PostJ
 Speed 4 km/hr
 SLOPE 12 %

LINKED MEDIAN

Mag. X 2

V1

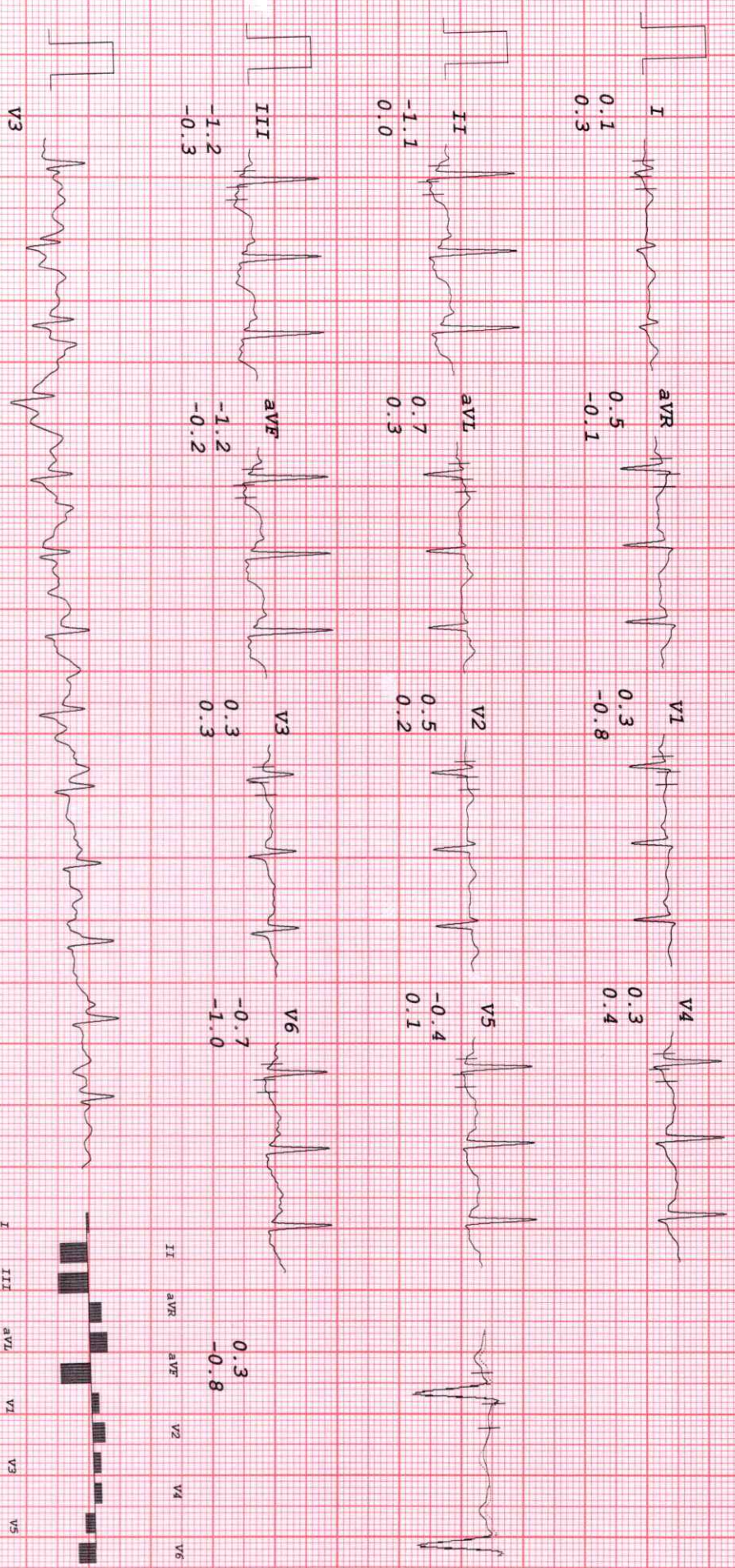

HEALTHCARE MEDICAL CENTRE & DIAGNOSTICS

MRS PRIYANKA PRAJAPATI
I.D. 921
Age 34/F
Date 17-04-2024

RATE 133bpm
B.P. 126/86

Bruce
FK-EXERCISE
TOTAL TIME 7:46
PHASE TIME 1:46

ST @ 10mm/mV
80ms PostJ
Speed 5.4 km/hr
SLOPE 14 %

LINKED MEDIAN

Mag. X 2

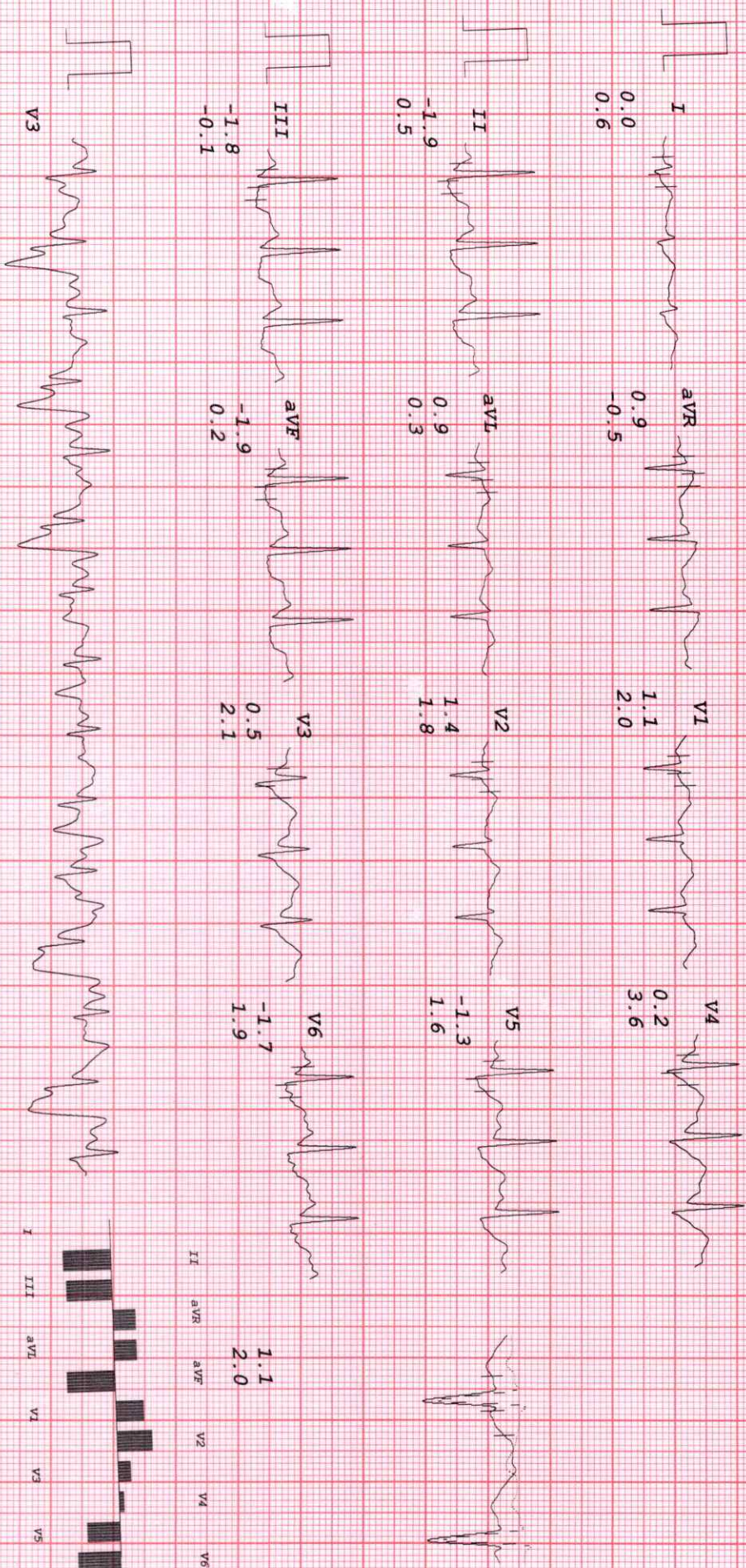

HEALTHCARE MEDICAL CENTRE & DIAGNOSTICS

MRS PRIYANKA PRAJAPATI
 I.D. 921
 Age 34/F
 Date 17-04-2024

RATE 87bpm
 B.P. 120/80

Bruce
 RECOVERY
 TOTAL TIME 9:49
 PHASE TIME 1:55

ST @ 10mm/mV
 80ms PostU

LINKED MEDIAN

Mag. X 2

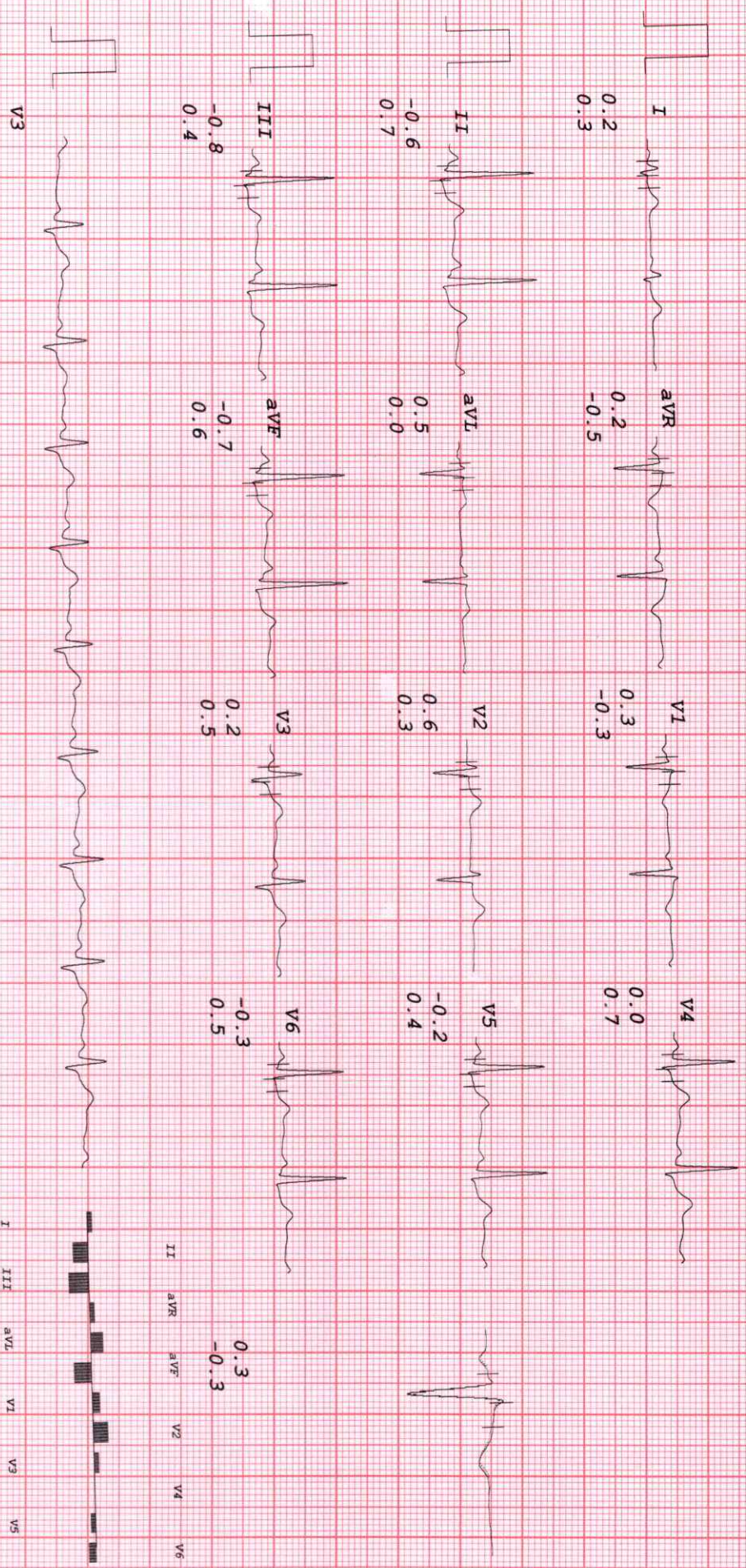

HEALTHCARE MEDICAL CENTRE & DIAGNOSTICS

MRS PRIYANKA PRAJAPATI
I.D. 921
Age 34/F
Date 17-04-2024

RATE 96bpm
B.P. 114/74

Brice
RECOVERY
TOTAL TIME 10:49
PHASE TIME 2:55

ST @ 10mm/mV
80ms PostJ

LINKED MEDIAN

Mag. X 2

