



# YASHFEEN CARDIAC HOSPITAL™

At. & Po. Viraval, Navsari. 396 445. Phone (H) (02637) 235725

Website : www.yashfeenhospital.in E-mail : info@yashfeenhospital.in  
(For Laboratory Reports Only)



Patient Name : UPASANABEN MUKESHBHAI TANDEL Age : 31 Years Sex : F  
Ref By Dr. : - Area : Dholadra Date : 20/04/2024  
Sample Time : 20/04/2024 09:04 No : 11 Time : 1:33PM

## HAEMOGRAM

Test	Findings	UOM	Normal Range
HAEMOGLOBIN	13.7	gm/dl	M-13.5-17.0 gm/dl F-11.5-15.5 gm/dl
<b>HAEMOGRAM</b>			
RED BLOOD CELL	5.07	10 <sup>6</sup> /μL	3.76-5.70
TOTAL LEUCOCYTE COUNT	6600	cells/cumm	4,000-11,000cells/cumm
<b>Differential Count</b>			
Neutrophil	53	%	40-75 %
Lymphocytes	<b>42</b>	%	20-40 %
Eosinophil	1	%	01-06 %
Monocytes	4	%	02-10 %
Basophils	0	%	00-00 %
PLATELET COUNT	289000	lacs/cumm	1.5-5.5 Lacs/cumm
<b>RBC INDICES</b>			
P.C.V.	39.6	%	Male-40-56%, Female-37-47%
M.C.V.	78.1	cu/microns	76.0-94.0
M.C.H.	27.0	pg	27.0-30.0
M.C.H.C.	34.6	-	30.0-35.0
BLOOD GROUP	" AB "	-	-
RH FACTOR	POSITIVE	-	-
E.S.R.(1 hour)	16	mm/hr.	Male-5-10 mm/hr, Female-5-20 mm/hr



Dr. PIYUSH B. CHAUDHARI  
M. D. Medicine

Reg. No. G-21518

### Remarks

Designed By : Sarita Infotech Pvt. Ltd., Navsari

Yashfeen Cardiac Hospital

*Handwritten Signature*  
Signature  
Technician

Thanks for Reference



# YASHFEEN CARDIAC HOSPITAL™

At. & Po. Viraval, Navsari. 396 445. Phone (H) (02637) 235725  
Website : www.yashfeenhospital.in E-mail : info@yashfeenhospital.in  
(For Laboratory Reports Only)



Patient Name : UPASANABEN MUKESHBHAI TANDEL Age : 31 Years Sex : F  
Ref By Dr. : - Area : Dholadra Date : 20/04/2024  
Sample Time : 20/04/2024 09:22 No : 11 Time : 1:33PM

## HAEMOGLOBIN A1 C ESTIMATION

Test	Findings	UOM	Normal Range
Hb A1C	5.4	%	>8 :Action Suggested, 7-8 :Good Control, <7 :Goal, 6-7 :Near Normal Glycemia, <6 :Non-diabetic Level
<b>Technique</b> METHOD - HPLC			
Mean Blood Glucose	107.6	mg/dL	



*f. chudh.*  
Dr. PIYUSH B. CHAUDHARI  
M.D. Medicine  
Reg. No. G-21518

Remarks

Designed By : Sarita Infotech Pvt. Ltd., Navsari

Yashfeen Cardiac Hospital

*Hiran*  
Signature  
Technician

*Thanks for Reference*



# YASHFEEN CARDIAC HOSPITAL™

At. & Po. Viraval, Navsari. 396 445. Phone (H) (02637) 235725

Website : [www.yashfeenhospital.in](http://www.yashfeenhospital.in) E-mail : [info@yashfeenhospital.in](mailto:info@yashfeenhospital.in)  
(For Laboratory Reports Only)



Patient Name : UPASANABEN MUKESHBHAI TANDEL      Age : 31 Years      Sex : F  
Ref By Dr. : -      Area : Dholadra      Date : 20/04/2024  
Sample Time : 20/04/2024 09:22      No : 11      Time : 1:33PM

## BIOCHEMICAL TEST REPORT

Test	Findings	UOM	Normal Range
S.CREATININE	<b>0.5</b>	mg/dL	Male-0.9-1.4 mg/dL, Female-0.8-1.2 mg/dL
S.URIC ACID	4.1	mg/dL	Male:3.5-7.2 mg/dL, Female:2.6-6.0 mg/dL
BLOOD UREA NITROGEN	9.1	mg/dL	4.7-23.0 mg/dL



*P. Chaudhary*  
**Dr. PIYUSH B. CHAUDHARI**  
M.D. Medicine  
Reg. No. G-21518

Remarks

Designed By : Sarita Infotech Pvt. Ltd., Navsari

Yashfeen Cardiac Hospital

*H. Desai*  
**Signature**  
Technician

*Thanks for Reference*



# YASHFEEN CARDIAC HOSPITAL™

At. & Po. Viraval, Navsari. 396 445. Phone (H) (02637) 235725

Website : www.yashfeenhospital.in E-mail : info@yashfeenhospital.in

(For Laboratory Reports Only)



Patient Name : UPASANABEN MUKESHBHAI TANDEL Age : 31 Years Sex : F  
Ref By Dr. : - Area : Dholadra Date : 20/04/2024  
Sample Time : 20/04/2024 09:22 No : 11 Time : 1:34PM

## LIPID PROFILE TEST REPORT

Test	Findings	UOM	Normal Range
S.CHOLESTEROL	165.7	mg/dL	<200:Desirable, 200-239:Borderline High, >=240:High
HDL CHOLESTEROL	<b>35.8</b>	mg/dL	<40:Low(High Risk), >=60:High(Low Risk)
LDL CHOLESTEROL	<b>134.0</b>	mg/dL	<100.0: Optimal, 100.0-129.0: Nearoptimal/ Aboveoptimal, 130.0-159.0:Borderline High, 160.0-189.0:High, >=190.0:Very High
VLDL CHOLESTEROL	30.6	mg/dL	Upto 40.0 mg/dL
S.TRIGLYCERIDES	<b>152.8</b>	mg/dL	<150.0:Normal, 150.0-199.0:Borderline high, 200.0-499.0:High, >=500.0:Very High
CHOL/ HDL RATIO	4.6	mg/dL	LESS THAN 5.0
LDL/ HDL RATIO	3.7	mg/dL	LESS THAN 5.0



*P. Chaudh.*  
Dr. PIYUSH B. CHAUDHARI  
M.D. Medicine  
Reg. No. G-21518

### Remarks

Designed By : Sarita Infotech Pvt. Ltd., Navsari

Yashfeen Cardiac Hospital

*H. Patel*  
Signature  
Technician

*Thanks for Reference*



# YASHFEEN CARDIAC HOSPITAL™

At. & Po. Viraval, Navsari. 396 445. Phone (H) (02637) 235725

Website : www.yashfeenhospital.in E-mail : info@yashfeenhospital.in

(For Laboratory Reports Only)



Patient Name : UPASANABEN MUKESHBHAI TANDEL Age : 31 Years Sex : F  
Ref By Dr. : - Area : Dholadra Date : 20/04/2024  
Sample Time : 20/04/2024 09:23 No : 11 Time : 1:34PM

## LIVER FUNCTION TEST REPORT

Test	Findings	UOM	Normal Range
TOTAL BILIRUBIN	<b>1.1</b>	mg/dL	0-1.0 mg/dL
DIRECT BILIRUBIN	0.3	mg/dL	0-0.8 mg/dL
INDIRECT BILIRUBIN	<b>0.8</b>	mg/dL	0-0.2 mg/dL
SGPT	14.4	U/L	Below 40.0 U/L
S.ALKALINE PHOSPHATASE	83.1	U/L	Child-170.0-515.0 U/L, Adults-37.0-147.0 U/L
TOTAL PROTEIN	7.3	g/dl	6.0-8.0 g/dl
ALBUMIN	4.5	g/dl	3.0-5.0 g/dl
GLOBULIN	<b>2.8</b>	g/dl	3.0-3.5 g/dl
A/G	1.6	g/dl	
SGOT	17.9	U/L	Below 40.0 U/L



*P. Chaudhary*  
Dr. PIYUSH B. CHAUDHARI  
M.D. Medicine  
Reg. No. G-21518

### Remarks

Designed By : Sarita Infotech Pvt. Ltd., Navsari

Yashfeen Cardiac Hospital

*H. Patel*  
Signature  
Technician

*Thanks for Reference*



# YASHFEEN CARDIAC HOSPITAL™

At. & Po. Viraval, Navsari. 396 445. Phone (H) (02637) 235725

Website : www.yashfeenhospital.in E-mail : info@yashfeenhospital.in

(For Laboratory Reports Only)



Patient Name : UPASANABEN MUKESHBHAI TANDEL    Age : 31 Years    Sex : F  
 Ref By Dr. : -    Area : Dholadra    Date : 20/04/2024  
 Sample Time : 20/04/2024 09:23 No : 11    Time : 1:34PM

## THYROID FUNCTION TEST REPORT

Test	Findings	UOM	Normal Range
T3 (TRIODOETHYRONINE)	1.53	ng/ml	Newborns:0.73-2.88, 6 Days-3 Months:0.80-2.75, 4-12Months:0.86-2.65, 1-6 Years:0.92-2.48, 7-11 Years:0.93-2.31, 12-20Years:0.91-2.18, Adults:0.80-2.00
T4(THYROXINE)	8.74	µg/dl	Newborns:5.04-18.5, 6 Days-3 Months:5.41-17.0, 4-12 Months:5.67-16.0, 1-6 Years:5.95-14.7, 7-11 Years:5.99-13.8, 12-20 Years:5.91-13.2, Adults:5.10-14.1
TSH	1.71	µIU/ml	Newborns:0.70-15.2, 6 Days-3 Months:0.72-11.0, 4-12 Months:0.73-8.35, 1-6 Years:0.70-5.97, 7-11 Years:0.60-4.84, 12-20 Years:0.51-4.30, Adults:0.27-4.20

**TECHNIQUE**  
ELECTROCHEMILUMINESCENCE



*f. chaudh.*  
Dr. PIYUSH B. CHAUDHARI  
M.D. Medicine  
Reg. No. G-21518

### Remarks

Designed By : Sarita Infotech Pvt. Ltd., Navsari

Yashfeen Cardiac Hospital

*H. Patel*  
Signature

Technician

*Thanks for Reference*



# YASHFEEN CARDIAC HOSPITAL™

At. & Po. Viraval, Navsari. 396 445. Phone (H) (02637) 235725

Website : www.yashfeenhospital.in E-mail : info@yashfeenhospital.in

(For Laboratory Reports Only)



Patient Name : UPASANABEN MUKESHBHAI TANDEL      Age : 31 Years      Sex : F  
 Ref By Dr. : -      Area : Dholadra      Date : 20/04/2024  
 Sample Time : 20/04/2024 09:23 No : 11      Time : 1:34PM

## ROUTINE URINE ANALYSIS

Test	Findings	UOM	Normal Range
<b><u>PHYSICAL EXAMINATION</u></b>			
Quantity	-	-	
Colour	YELLOW	-	
Appearance	CLEAR	-	
Reaction	ACIDIC	-	
Sp. Gravity	1.002	-	
<b><u>CHEMICAL EXAMINATION</u></b>			
U.Albumin	NIL	-	
Sugar	NIL	-	
Acetone	NIL	-	
Bile Salt	NIL	-	
Bile Pigment	NIL	-	
Occult Blood	NIL	-	
<b><u>MICROSCOPIC EXAMINATION</u></b>			
Pus Cells	1-2	/hpf	
Epithelial cells	<b>4-6</b>	/hpf	
Red cells	ABSENT	/hpf	
Casts	-	/hpf	
Crystals	-	/hpf	
Others	<b>BACTERIA {FEW} SEEN</b>	/hpf	



*P. Chaudhary*  
 Dr. PIYUSH B. CHAUDHARI  
 M.D. Medicine  
 Reg. No. G-21518

### Remarks

Designed By : Sarita Infotech Pvt. Ltd., Navsari

Yashfeen Cardiac Hospital

*Signature*  
 Signature  
 Technician

*Thanks for Reference*



# YASHFEEN CARDIAC HOSPITAL™

At. & Po. Viraval, Navsari. 396 445. Phone (H) (02637) 235725

Website : www.yashfeenhospital.in E-mail : info@yashfeenhospital.in

(For Laboratory Reports Only)



Patient Name : UPASANABEN MUKESHBHAI TANDEL Age : 31 Years Sex : F  
Ref By Dr. : - Area : Dholadra Date : 20/04/2024  
Sample Time : 20/04/2024 09:23 No : 11 Time : 1:34PM

## GGT TEST REPORT

Test	Findings	UOM	Normal Range
SERUM GGT	30.0	U/L	10.0-71.0 U/L



*P. Chaudh.*  
Dr. PIYUSH B. CHAUDHARI  
M.D. Medicine  
Reg. No. G-21518

Remarks

Designed By : Sarita Infotech Pvt. Ltd., Navsari

Yashfeen Cardiac Hospital

*[Signature]*  
Signature  
Technician

*Thanks for Reference*





# YASHFEEN CARDIAC HOSPITAL™

At. & Po. Viraval, Navsari. 396 445. Phone (H) (02637) 235725

Website : www.yashfeenhospital.in E-mail : info@yashfeenhospital.in

(For Laboratory Reports Only)



Patient Name : UPASANABEN MUKESHBHAI TANDEL      Age : 31 Years      Sex : F  
 Ref By Dr. : -      Area : Dholadra      Date : 20/04/2024  
 Sample Time : 20/04/2024 09:23 No : 11      Time : 1:34PM

## BLOOD SUGAR TEST REPORT

Test	Findings	UOM	Normal Range
FASTING BLOOD SUGAR	85.5	mg/dL	70-110 mg/dL
FASTING URINE SUGAR	NIL	-	NIL
POSTPANDRIAL BLOOD SUGAR	77.0	mg/dL	70-140 mg/dL
POSTPANDRIAL URINE SUGAR	N.R.	-	NIL



*P. Chaudhary*  
 Dr. PIYUSH B. CHAUDHARI  
 M.D. Medicine  
 Reg. No. G 21518

### Remarks

Designed By : Sarita Infotech Pvt. Ltd., Navsari

Yashfeen Cardiac Hospital

*S. Harbajee*  
 Signature  
 Technician

*Thanks for Reference*

# YASHFEEN IMAGING & RADIOLOGY DEPARTMENT

MANAGED BY :- YASHFEEN FOUNDATION

VIRAVAL, NAVSARI. 396 445. PHONE : (H) (02637) 235725

Website : [www.yashfeenhospital.in](http://www.yashfeenhospital.in) E-mail : [info@yashfeenhospital.in](mailto:info@yashfeenhospital.in)

Name	UPASANABEN M. TANDEL	Age	31Y/F
Ref by Dr	SELF	Date	20/04/2024

## USG ABDOMEN & PELVIS (SCREENING)(TVS)

**Liver** appears normal in size & shape with normal echopattern.  
No e/o focal or diffuse lesion. IHBR appear normal.  
PV and CBD appear normal.

**Gall bladder** appears distended & normal in shape & size. No e/o calculus or mass seen.  
Walls appear normal.

**Pancreas** appears normal in size and echogenicity. No e/o focal or diffuse lesion.

**Spleen** appears normal in size and shows normal echopattern. No e/o focal lesion.

**Both Kidneys** appear normal in size and echopattern. CM Differentiation is preserved.  
No e/o calculus or hydronephrosis on either side.  
Perirenal spaces appear normal on either side.  
Suprarenal regions appear normal on either side. No e/o mass lesion.

**Bladder** is empty (due to non-compliance of patient). Adv: Follow up USG with normally distended bladder.

**Uterus** appears anteverted, normal in size & shows normal echopattern.  
Endometrial cavity is empty. ET- 5 mm. No e/o focal or diffuse mass lesion.  
**Both ovaries** appear normal in size & echopattern.  
No e/o adnexal mass on either side.

Few nabothian cysts noted in cervix.

RIF region appears normal.

No e/o ascites.

### IMPRESSION:

**No significant abnormality detected.**



Dr. DHARMESH DESAI

(M.D. Radiology)

Reg.No. G - 45284

YASHFEEN GROUP OF HOSPITAL

Dr. Dharmesh Desai  
MD

Please contact immediately for any typographical error.

This is only professional opinion, not a final diagnosis. Kindly correlate clinically. Not valid for medical/legal purposes.

# YASHFEEN CARDIAC HOSPITAL™

MANAGED BY :- YASHFEEN FOUNDATION

VIRAVAL, NAVSARI. 396 445. PHONE : (H) (02637) 235725

Website : www.yashfeenhospital.in E-mail : info@yashfeenhospital.in

(Stationary For Report Only)



(Regd. No. E / 1390 / Navsari)

## 2D ECHO CARDIOGRAPHY COLOUR DOPPLER REPORT

Patient Name & No : UPASANABEN MUKESHBHAI TANDEL CH24002 Age/Sex UHID : : 204  
Doctor : Mohil Nagad 31/ F No : : 291  
Referred By : Date : : 20/04/2024

### M-Mode findings

LVIDd : 40mm  
LVIDs : 27mm  
IVSd : 09mm  
PWd : 09mm  
EF : 60%  
Aorta : 22mm  
LA : 32mm

### 2D Imaging

Aortic Valve : Trileaflet, Trace AR  
Mitral Valve : Thin, Pliable, Normal Mobility, Trace MR  
Tricuspid Valve : Trace TR, RVSP: 20+ RAP  
Pulmonary Valve : Normal

⇒ : All cardiac chambers are normal sized.  
⇒ : All cardiac valves are normal.  
⇒ : No regional wall motion abnormality.  
⇒ : Normal LV systolic function.  
⇒ : Normal LV diastolic function.  
⇒ : IAS/IVS intact.  
⇒ : No obvious clots/ vegetations/ or effusion.  
⇒ : IVC Normal size.

### Doppler Findings

⇒ : No MS/Trace MR, No TS/Trace TR, No AS/AR & No PS/PR  
Mitral inflow Pattern : E > A  
Tissue Doppler Findings : E' > A'

Impression : Normal LVEF: 60%, No RWMA.

Report Prepared By



Report Checked By  
**DR. MOHIL NAGAD**  
M.D. Medicine, D.M. Cardiology  
M.D. (Phy.) Dip. Cardiology  
Senior Consultant-Interventional Cardiology  
Non-Invasive Cardiologist  
Reg. No. G-22899  
YASHFEEN HOSPITAL, NAVSARI

Designed By : Sarita Infotech Pvt. Ltd., Navsari

# YASHFEEN IMAGING & RADIOLOGY DEPARTMENT

MANAGED BY :- YASHFEEN FOUNDATION

VIRAVAL, NAVSARI. 396 445. PHONE : (H) (02637) 235725

Website : [www.yashfeenhospital.in](http://www.yashfeenhospital.in) E-mail : [info@yashfeenhospital.in](mailto:info@yashfeenhospital.in)

Patient's Name:	UPASANABEN M. TANDEL	Age & Sex:	31Yrs/F
Ref. by Dr.	SELF	Date:	20-04-2024

## X RAY CHEST (PA VIEW)

Both lung fields appear normal.

Both hila appear normal.

Both CP angles appear clear.

Cardiac size appears within normal limit.

Both domes of diaphragm appear normal.

Bony thoracic cage appears normal.

### IMPRESSION:

- Normal X-ray chest (PA view).

  
Dr. DHARMESH DESAI  
(M.D. Radiology)  
Reg. No. G - 45284  
YASHFEEN GROUP OF HOSPITAL



Please contact immediately for any typographical error.

This is only professional opinion, not a final diagnosis. Kindly correlate clinically. Not valid for medicolegal purpose.

# YASHFEEN CARDIAC HOSPITAL EYE DEPARTMENT

Complaint :

*Rishi Chelvey*

Medical History : DM / HT / Asthama / Allergy / Heart / Thyroid / TB / Anticoagulants

Family History :

Ocular History :

Ear Trauma :

Visual Acuity :

*6/18  
6/18*

	RIGHT EYE (PH.....)				LEFT EYE (PH.....)			
	Sph.	Cyl.	Axis	V/A	Sph.	Cyl.	Axis	V/A
Distance	<i>0.50</i>	_____	_____	<i>CL</i>	<i>0.50</i>	_____	_____	<i>CL</i>
Near	_____	_____	_____	<i>CL</i>	_____	_____	_____	<i>CL</i>

Constant/Distance/Reading/Bi-Focal/Progressive/Separate Glasses



*Adv Reg Recp  
After 1 year*

*MAN  
All good. Thank*

*[Signature]*

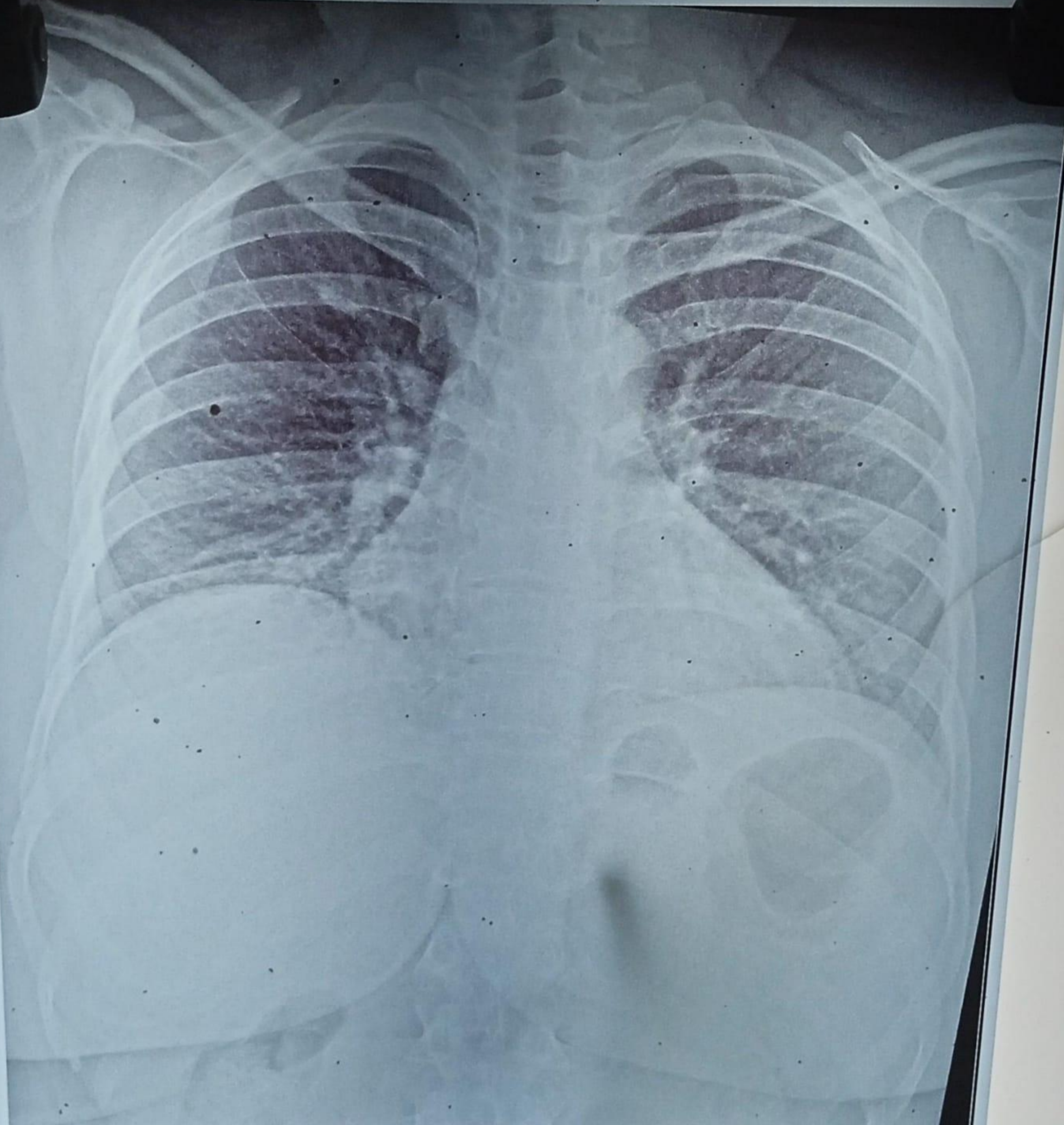

4002635 UPASANABEN M TANDEL 31/Y 200424386 ChestErect PA 20/04/2024  
YASHFEEN GROUP OF HOSPITALS NAVSARI PH:9924047789