

Mrs. Aparajita meher  
Age - 33 y/f

wt - 65 kg  
H - 152 cm  
BP - 110/70  
P - 98 mb  
CBC - 9.6 | 5.33 | 9.46 | 237 | 35  
RBS - F - 81.0 | PP - 89.0  
Creatinine - 0.75  
U. Acid - 4.92  
Urid - 130.0 | 78.0 | 40.0 | 74.40  
LFT - 22 | 29 | 114  
HbA1c - 5.6  
TSH - 2.640

- Carb Elomab रॉ 100g  
- Carb R15+HBD3 रॉ 100g  
- Carb Acelmeb रॉ 300g  
- Carb 400g / R15H

Renew yr 1 mark  
= CBC



**Dr. Animesh Choudhary**  
MD Medicine  
Reg. No. CGMC 3583/2011  
Apollo Clinic Raipur

CSIB Dr. Ronal Roy MS ENT

Pt name:- Aporajita Meher Age:- 33y F

No Active Complaint

on Ex Rx of

EAC clear clear

Im   
BL Trinital

Wax

HA BIC clear

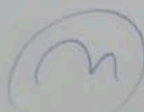
Throat  P/W clear

ENT Examination WNL



*[Signature]*

17/4/24

\*THIS PAPER IS USED FOR CLINICAL REPORTING PURPOSE ONLY

Apollo Clinic

LICENSEE: SAMRIDHI AROGYAM PVT. LTD.

Apollo Clinic @ Tiara Complex A.T. Classic Near Ashoka Ratan, VIP Estate, Shankar Nagar, Raipur (C.G.)

Email: raipur1@apolloclinic.com | Website: www.apolloclinic.com

Online appointments: www.askapollo.com | Online reports: https://phr.apolloclinic.com



+91 96918 26363



0771 4033341/42

Aparajita Mehta  
33 Female

C/O Intermittent pain in lower teeth  
∴ 6 month.

H/O Re c 6+  
2 year before.

RS c +6  
Caries c 7+ 

Dr. Ruchika  
7828251782



\*THIS PAPER IS USED FOR CLINICAL REPORTING PURPOSE ONLY

Apollo Clinic

LICENSEE: SAMRIDDHI AROGYAM PVT. LTD.

Apollo Clinic @ Tiara Complex A.T. Classic Near Ashoka Ratan, VIP Estate, Shankar Nagar, Raipur (C.G.)

Email: raipur1@apolloclinic.com | Website: www.apolloclinic.com

Online appointments: www.askapollo.com | Online reports: https://phr.apolloclinic.com

+91 96918 26363

0771 4033341/42

NAME OF PATIENT; MRS. APARAJITA MEHER

AGE: 33YRS/FEMALE

REFERRED BY: BOB

DATE: 13/04/2024

**CHEST X - RAY PA VIEW**

**FINDINGS:**

- Both the domes of diaphragm and CP angles are normal.
- Both the hila and mediastinum are normal.
- Both the lung fields are clear. No e/o focal parenchymal lesion.
- Cardio-thoracic ratio is normal.
- Soft tissues and bony cage are unremarkable.

**IMPRESSION:**

- NO SIGNIFICANT ABNORMALITY SEEN.

Advised: Clinical correlation and further evaluation if clinically indicated.



Dr. Zeeshan Ateeb Dani  
MBBS, MD  
Consultant Radiologist  
**DR. ZEESHAN ATEEB DANI**  
(MD)  
CONSULTANT RADIOLOGIST

This report is for perusal of the doctor only not the definitive diagnosis; findings have to be clinically correlated. This report is not for medico-legal purposes.

PATIENT NAME:- MRS. APARAJITA MEHER  
REF BY :- BOB

AGE/SEX: 33 YRS/F  
DATE:- 13.04.2024

### USG ABDOMEN

**Liver:** Liver is normal in size smooth in outline & echotexture. IHBR's are not dilated. CBD is not dilated. Portal vein and hepatic veins are normal.

**Gall bladder:** - Distended & normal.

**Pancreas & Paraaortic Region:** Normal.

**Spleen:** Is normal in size measures cm, and echotexture.

Kidneys	RIGHT	LEFT
SIZE	9.79X4.09Cm	9.96x4.75Cm
CORTICAL ECHOGENICITY	Normal	Normal
CORTICOMEDULLARY DIFFERENTIATION	Maintained	Maintained
PCS	Not Dilated	Not Dilated
Any other remarks	Nil	Nil

**Urinary bladder:** Distended & normal.

**Uterus** is normal in size ( 8.50 x 5.32 x 4.08 cm, Vol. – 96.603 cc ) and echotexture. Endometrial thickness 5.2 mm.

**Right Ovary:** Normal in size (4.24 x 2.13 cm), shape and echotexture.

**Left Ovary:** Normal in size ( 4.16 x 1.87 cm), shape and echotexture.

No evidence of free fluid in abdomen or pelvis.

### IMPRESSION:

USG abomen within normal limit.

Advised clinical correlation/further evaluation if clinically indicated.



Dr. Zeeshan Ateeb Dani  
MBBS, MD  
Consultant Radiologist  
**DR. ZEESHAN ATEEB DANI**  
Reg. No. CGMC- 232972009  
(MD)  
**CONSULTANT RADIOLOGIST**

This report is for perusal of the doctor only not the definitive diagnosis; findings have to be clinically correlated. Ultrasound has its limitations in obese patients and in retroperitoneal organs. All congenital abnormalities cannot be detected on ultrasound. This report is not for medical-legal purposes.

LICENSEE : SAMRIDDI AROGYAM PVT. LTD.

Apollo Clinic @ Tiara Complex A.T. Classic Near Ashoka Ratan, VIP Estate, Shankar Nagar Raipur (C.G.)

Email : raipur1@apolloclinic.com | Website : www.apolloclinic.com

Online appointments: www.askapollo.com | Online reports: https://pbr.apolloclinic.com

+91 96918 26363

0771 4033341/42

**EXAMINATION OF EYES :- ( BY OPHTHALMOLOGIST )**

Patient Name Mrs. Aparajita Meher

Date 13/04/24

Sex/Age M/33 years

MR No .....

Employee Id .....

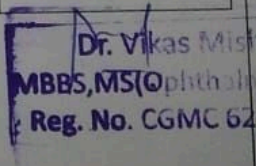
EXTERNAL EXAMINATION				
SQUINT	NO			
NYSTAGMUS				
COLOUR VISION	NORMAL			
FUNDUS:(RE):-	wNL	(LE):-	wNL	
INDIVIDUAL COLOUR IDENTIFICATION	Good.			
DISTANT VISION:(RE):-	6/6	(LE):-	6/6	
NEAR VISION:(RE):-	N6	(LE):-	N6	
NIGHT BLINDNESS	NAD			
	SPH	CYL	AXIS	ADD
RIGHT	/			
LEFT				
REMARKS :-	 			

Patient Name : MRS APARAJITA MEHER  
 UHID/ MR No : 10226  
 Visit Date : 13/04/2024  
 Sample Collected On : 13/04/2024 05:21PM  
 Ref. Doctor : SELF  
 Sponsor Name :

Age/Gender : 33 Y Female  
 OP Visit No : OPD-UNIT-II-2  
 Reported On : 14/04/2024 11:18AM

### HAEMATOLOGY

Investigation	Observed Value	Unit	Biological Reference Interval
<b>HEMOGRAM</b>			
Haemoglobin(HB) Method: CELL COUNTER	9.6	gm/dl	12 - 16
Erythrocyte (RBC) Count Method: CELL COUNTER	5.33	mill/cu.mm.	4.20 - 6.00
PCV (Packed Cell Volume) Method: CELL COUNTER	28.80	%	39 - 52
MCV (Mean Corpuscular Volume) Method: CELL COUNTER	54.0	fL	76.00 - 100
MCH (Mean Corpuscular Haemoglobin) Method: CELL COUNTER	18.0	pg	26 - 34
MCHC (Mean Corpuscular Hb Concn.) Method: CELL COUNTER	33.3	g/dl	32 - 35
RDW (Red Cell Distribution Width) Method: CELL COUNTER	18.3	%	11- 16
Total Leucocytes (WBC) Count Method: CELL COUNTER	9.46	cells/cumm	3.50 - 11.00
Neutrophils Method: CELL COUNTER	65	%	40.0 - 73.0
Lymphocytes Method: CELL COUNTER	27	%	15.0 - 45.0
Eosinophils Method: CELL COUNTER	03	%	1-6%
Monocytes	05	%	4.0 - 12.0
Basophils Method: CELL COUNTER	00	%	0.0 - 2.0

**End of Report**

*Results are to be correlated clinically*

Lab Technician / Technologist  
path

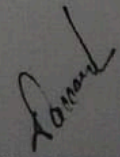

+91 96918 26363  
0771 4033341/42

Patient Name : MRS APARAJITA MEHER  
UHID/ MR No : 10226  
Visit Date : 13/04/2024  
Sample Collected On : 13/04/2024 05:21PM  
Ref. Doctor : SELF  
Sponsor Name :

Age/Gender : 33 Y Female  
OP Visit No : OPD-UNIT-II-2  
Reported On : 14/04/2024 11:18AM

### HAEMATOLOGY

Investigation	Observed Value	Unit	Biological Reference Interval
Platelet Count Method: CELL COUNTER	237	lacs/cu.mm	150-400
ESR- Erythrocyte Sedimentation Rate Method: Westergren's Method	35	mm /HR	0 - 20

### Blood Group (ABO Typing)

Blood Group (ABO Typing) : B  
RhD factor (Rh Typing) : POSITIVE

### End of Report

Results are to be correlated clinically

Lab Technician / Technologist  
path

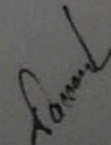



Patient Name : MRS APARAJITA MEHER  
UHID/ MR No : 10226  
Visit Date : 13/04/2024  
Sample Collected On : 13/04/2024 05:21PM  
Ref. Doctor : SELF  
Sponsor Name :

Age/Gender : 33 Y Female  
OP Visit No : OPD-UNIT-II-2  
Reported On : 14/04/2024 11:18AM

### BIO CHEMISTRY

Investigation	Observed Value	Unit	Biological Reference Interval
<b>GLUCOSE - (POST PRANDIAL)</b> Glucose -Post prandial Method: REAGENT GRADE WATER	89.0	mg/dl	70-140
<b>GLUCOSE (FASTING)</b> Glucose- Fasting SUGAR REAGENT GRADE WATER	81.0	mg/dl	70 - 120
<b>KFT - RENAL PROFILE - SERUM</b> BUN-Blood Urea Nitrogen METHOD: Spectrophotometric	08	mg/dl	7 - 20
<b>Creatinine</b> METHOD: Spectrophotometric	0.75	mg/dl	0.6-1.4
<b>Uric Acid</b> Method: Spectrophotometric	4.92	mg/dL	2.6 - 7.2

**End of Report**  
Results are to be corelated clinically

Lab Technician / Technologist  
path

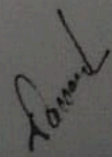

**Patient Name** : MRS APARAJITA MEHER  
**UHID/ MR No** : 10226  
**Visit Date** : 13/04/2024  
**Sample Collected On** : 13/04/2024 05:21PM  
**Ref. Doctor** : SELF  
**Sponsor Name** :

**Age/Gender** : 33 Y Female  
**OP Visit No** : OPD-UNIT-II-2  
**Reported On** : 14/04/2024 11:18AM

**BIO CHEMISTRY**

Investigation	Observed Value	Unit	Biological Reference Interval
<b>LIVER FUNCTION TEST</b>			
<b>Bilirubin - Total</b> Method: Spectrophotometric	0.9	mg/dl	0.1-1.2
<b>Bilirubin - Direct</b> Method: Spectrophotometric	0.1	mg/dl	0.05-0.3
<b>Bilirubin (Indirect)</b> Method: Calculated	0.80	mg/dl	0 - 1
<b>SGOT (AST)</b> Method: Spectrophotometric	22	U/L	0 - 32
<b>SGPT (ALT)</b> Method: Spectrophotometric	29	U/L	0 - 33
<b>ALKALINE PHOSPHATASE</b>	114	U/L	25-147
<b>Total Proteins</b> Method: Spectrophotometric	6.1	g/dl	6 - 8
<b>Albumin</b> Method: Spectrophotometric	3.8	mg/dl	3.4 - 5.0
<b>Globulin</b> Method: Calculated	2.3	g/dl	1.8 - 3.6
<b>A/G Ratio</b> Method: Calculated	1.65	%	1.1 - 2.2

**End of Report**

*Results are to be corelated clinically*

Lab Technician / Technologist  
path

*Ramchand*

Patient Name : MRS APARAJITA MEHER  
 UHID/ MR No : 10226  
 Visit Date : 13/04/2024  
 Sample Collected On : 13/04/2024 05:21PM  
 Ref. Doctor : SELF  
 Sponsor Name :

Age/Gender : 33 Y Female  
 OP Visit No : OPD-UNIT-II-2  
 Reported On : 14/04/2024 11:18AM

**CLINICAL PATHOLOGY**

Investigation	Observed Value	Unit	Biological Reference Interval
<b>URINE ROUTINE EXAMINATION</b>			
Budding yeast	Not Seen	/hpf	
<b>Physical Examination</b>			
<b>Chemical Examination</b>			
Volum of urine	25ML		
<b>Microscopic Examination</b>			
RBC (Urine)	0-1	/hpf	0 - 2
Specific Gravity	1.020		1.001 - 1.030
Reaction (pH)	6.0		
Nitrite (Urine)	Absent		Absent
Bilirubin Urine	Absent		Absent
Ketone Urine	Absent		Absent
Leukocytes	Absent		Absent
Blood	Absent		Absent
Glucose(Sugar) Urine	Absent		Absent
Protein(Albumin) Urine	Absent		Absent
Urobilinogen	Absent		Absent
Appearance	Clear		Clear
Crystals	Not Seen	/hpf	Not Seen
Bacteria	Not Seen	/hpf	Not Seen
Pus cells	4 - 6	/hpf	0 - 5
Epithelial Cell	2 - 4	/hpf	0 - 5
Colour	Pale Yellow		Colourless

**End of Report**  
*Results are to be corelated clinically*

Lab Technician / Technologist  
 path

*Ramchand*



Patient Name : Mrs.APARAJITA MEHAR	Collected : 13/Apr/2024 02:04PM
Age/Gender : 33 Y 0 M 0 D /F	Received : 13/Apr/2024 02:27PM
UHID/MR No : DSUS.0000007212	Reported : 13/Apr/2024 03:41PM
Visit ID : DSUSOPV8400	Status : Final Report
Ref Doctor : APOLLO CLINIC	Client Name : PUP APOLLO CLINIC SAMRIDDHI AR
IP/OP NO :	Patient location : Raipur,Raipur

**DEPARTMENT OF IMMUNOLOGY**

Test Name	Result	Unit	Bio. Ref. Range	Method
<b>THYROID PROFILE TOTAL (T3, T4, TSH) , SERUM</b>				
TRI-IODOTHYRONINE (T3, TOTAL)	1.0	ng/mL	0.6-1.81	CLIA
THYROXINE (T4, TOTAL)	9.4	µg/dL	3.2-12.6	CLIA
THYROID STIMULATING HORMONE (TSH)	1.640	µIU/mL	0.35-5.5	CLIA

**Comment:**

<b>For pregnant females</b>	<b>Bio Ref Range for TSH in uIU/ml (As per American Thyroid Association)</b>
First trimester	0.1 - 2.5
Second trimester	0.2 - 3.0
Third trimester	0.3 - 3.0

- TSH is a glycoprotein hormone secreted by the anterior pituitary. TSH activates production of T3 (Triiodothyronine) and its prohormone T4 (Thyroxine). Increased blood level of T3 and T4 inhibit production of TSH.
- TSH is elevated in primary hypothyroidism and will be low in primary hyperthyroidism. Elevated or low TSH in the context of normal free thyroxine is often referred to as sub-clinical hypo- or hyperthyroidism respectively.
- Both T4 & T3 provides limited clinical information as both are highly bound to proteins in circulation and reflects mostly inactive hormone. Only a very small fraction of circulating hormone is free and biologically active.
- Significant variations in TSH can occur with circadian rhythm, hormonal status, stress, sleep deprivation, medication & circulating antibodies.

TSH	T3	T4	FT4	Conditions
High	Low	Low	Low	Primary Hypothyroidism, Post Thyroidectomy, Chronic Autoimmune Thyroiditis
High	N	N	N	Subclinical Hypothyroidism, Autoimmune Thyroiditis, Insufficient Hormone Replacement Therapy.
N/Low	Low	Low	Low	Secondary and Tertiary Hypothyroidism
Low	High	High	High	Primary Hyperthyroidism, Goitre, Thyroiditis, Drug effects, Early Pregnancy
Low	N	N	N	Subclinical Hyperthyroidism
Low	Low	Low	Low	Central Hypothyroidism, Treatment with Hyperthyroidism
Low	N	High	High	Thyroiditis, Interfering Antibodies
N/Low	High	N	N	T3 Thyrotoxicosis, Non thyroidal causes
High	High	High	High	Pituitary Adenoma; TSHoma/Thyrotropinoma

\*\*\* End Of Report \*\*\*

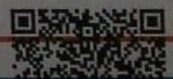

Apollo Clinic  
LIFE LINE

\*THIS PAPER IS USED FOR CLINICAL REPORTING PURPOSE ONLY

DR. MAIRAL KUMAR  
M.B.B.S, M.D (Pathology)  
Consultant Pathologist  
A.T. Classic Near Ashoka Ratan, VIP Estate, Shankar Nagar, Raipur (C.G.)  
Email: raipur@apolloclinic.com | Website: www.apolloclinic.com  
Online appointments: www.askapollo.com | Online reports: https://phr.apolloclinic.com  
SIN No:IM07333425

+91 95911 20363  
0771 4033341/42



भारत सरकार  
Government of India



Issue Date 27/11/2011



अपराजिता मेहेर  
Aparajita Meher  
जन्म तिथि/DOB: 30/08/1990  
महिला/ FEMALE

3991 0346 7721

VID : 9182 2406 9185 7285

मेरा आधार, मेरी पहचान

Scanned with OKEN Scanner



भारतीय विशिष्ट पहचान प्राधिकरण  
Unique Identification Authority of India



पता:

द्वारा: सुरेश कुमार मेहेर, एफ-51, राजधानी विहार, सदर्हू  
(सरधु), रायपुर,  
छत्तीसगढ़ - 492014

Download Date: 23/04/2022

Address:

C/O: Suresh Kumar Meher, F-51, Rajdhani  
Vihar, Sardhoo (sardhu), Raipur,  
Chhattisgarh - 492014

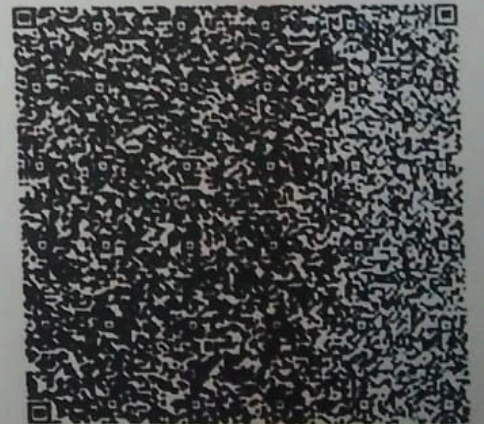

3991 0346 7721

VID : 9182 2406 9185 7285

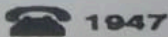

1947



help@uidai.gov.in



www.uidai.gov.in

Scanned with OKEN Scanner

RAIPUR EMail:

186 / MRS APARAJITA / 33 Yrs / F / 152 Cms / 65 Kg  
Date: 13 / 04 / 2024

Report



Stage	Time	Duration	Speed(km/h)	Elevation	METS	Rate	%THR	BP	RPP	PVC	Comments
Standing	00:08	0:08	00.0	00.0	01.0	094	50%	110/70	103	00	
ExStart	00:12	0:04	00.0	00.0	01.0	094	50%	110/70	103	00	
BRUCE Stage 1	03:12	3:00	02.7	10.0	04.7	149	80%	116/76	172	00	
PeakeX	06:01	2:49	04.0	12.0	07.0	164	88%	122/82	200	00	
Recovery	06:31	0:30	00.8	00.0	01.8	156	83%	122/82	190	00	
Recovery	07:01	1:00	00.8	00.0	01.0	148	79%	122/82	180	00	
Recovery	07:37	1:36	00.0	00.0	01.0	136	73%	122/82	165	00	

**FINDINGS :**

- Exercise Time : 05:49
- Max HR Attained : 164 bpm 88% of Target 187
- Max BP Attained : 122/82 (mm/Hg)
- Max Workload Attained : 7 Fair-response to induced stress
- Test Objective : GHDFEWASFSAFD ASSAS
- Test End Reasons : Test Complete, Heart Rate Achieved

**REPORT :**

STRESS TEST IS NEGATIVE FOR REVERSIBLE MAYOCARDIAL ISCHEMIA WITH FAIR FUNCTION CAPACITY

Doctor : DR DEEPAN DAS MBBS DIPP/AR/DIP



.86 / MRS APARAJITA / 33 Yrs / F / 152 Cms / 65 Kg / HR : 94

Date: 13 / 04 / 2024

METS: 1.0 / 94 bpm 50% of THR BP: 110/70 mmHg Combined Medians/ BLC On/ Notch On/ HF 0.05 Hz/LF 35 Hz

EXTime: 00:00 0.0 Kmph, 0.0%  
25 mm/Sec. 1.0 cm/mV

4X 80 mS Post J

BRUCE: Standing(0:08)

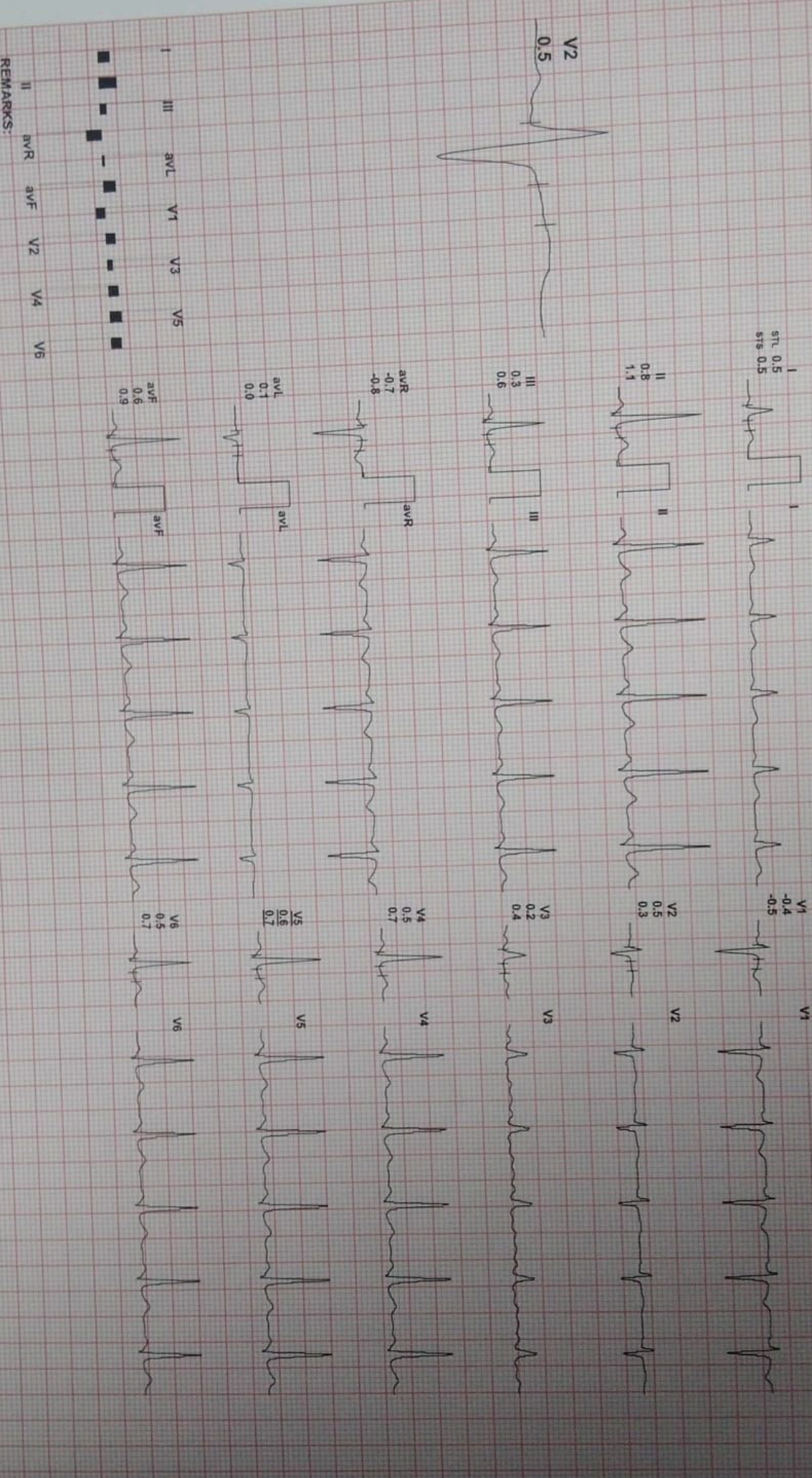

REMARKS:



D6 / MRS APARAJITA / 33 Yrs / F / 152 Cms / 65 Kg / HR : 94

Date: 13 / 04 / 2024

METS: 1.0/ 94 bpm 50% of THR BP: 110/70 mmHg Combined Medians/ BLC On/ Natch On/ HF 0.05 Hz/LF 35 Hz

4X 80 mS Post J

ExStart



ExTime: 00:00 0.0 KmPh, 0.0%  
25 mm/Sec. 1.0 Cm/mV

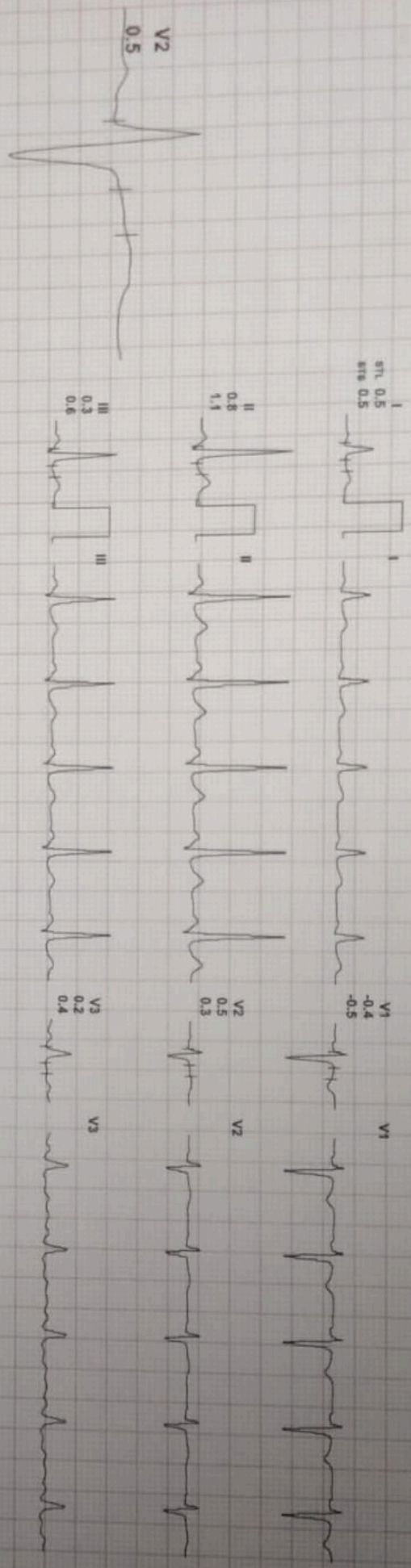

I III aVL V1 V3 V5  
 II aVR aVF V2 V4 V6

REMARKS:

J6 / MRS APARAJITA / 33 YRS / F / 152 Cms / 65 Kg / HR : 149

Date: 13 / 04 / 2024

METS: 4.71 149 bpm 80% of THR BP: 116/76 mmHg Combined Medians/ BLC Or/ Notch Or/ HF 0.05 Hz/LF 35 Hz

EXTime: 03:00 2.7 Kmph, 10.0%  
25 mm/Sec. 1.0 Cm/mV

4X 60 mS Post J

BRUCE: Stage 1(3:00)

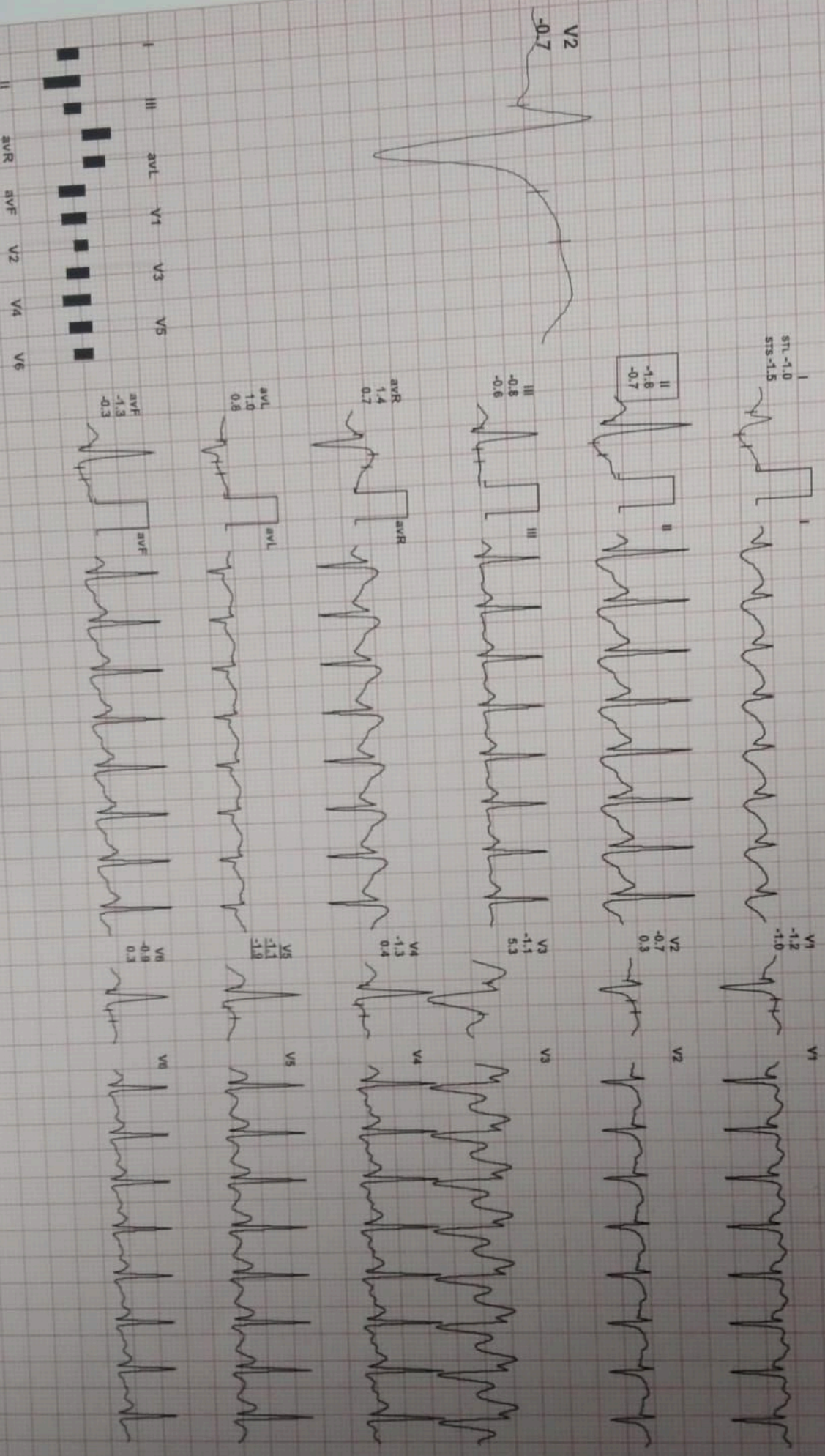

REMARKS:

46 / MRS APARAJITA / 33 Yrs / F / 152 Cms / 65 Kg / HR : 164

Date: 13 / 04 / 2024

METS: 7.0/ 164 bpm 88% of THR BP: 122/82 mmHg Combined Medians/ BLC On/ Notch On/ HF 0.05 Hz/LF 35 Hz

EXTime: 05:49 4.0 Kmph, 12.0%  
25 mm/Sec, 1.0 Cm/mV

4X 30 mS Post J

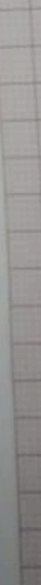
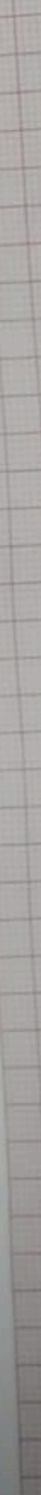
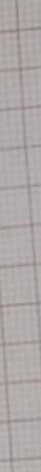
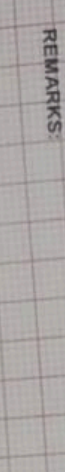
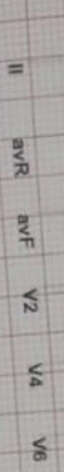
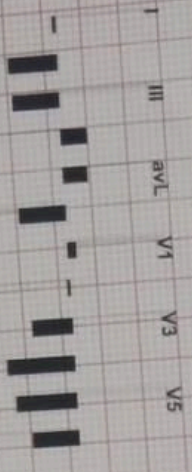
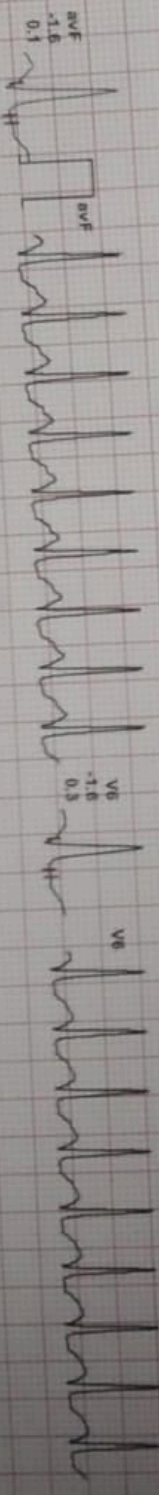
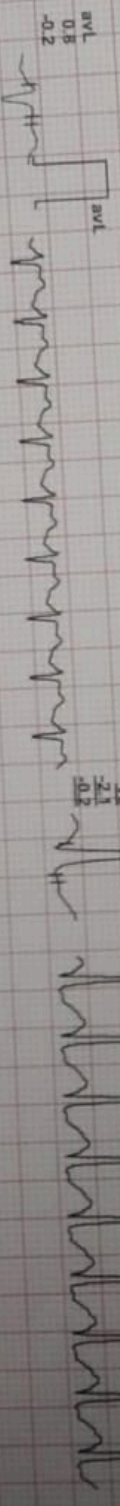
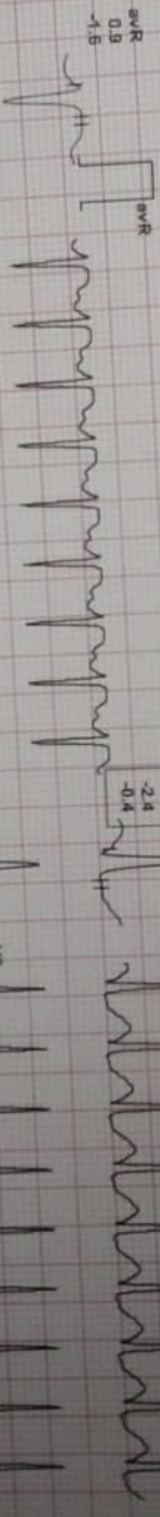
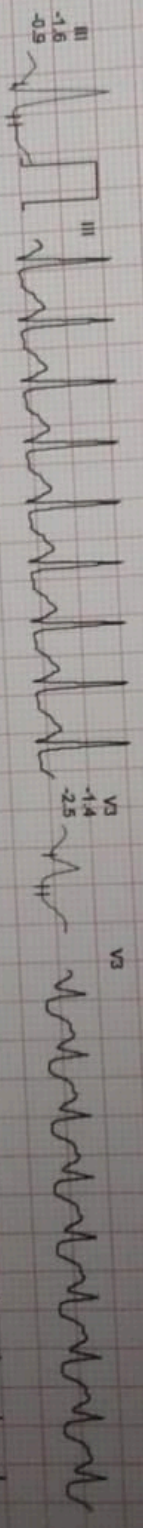
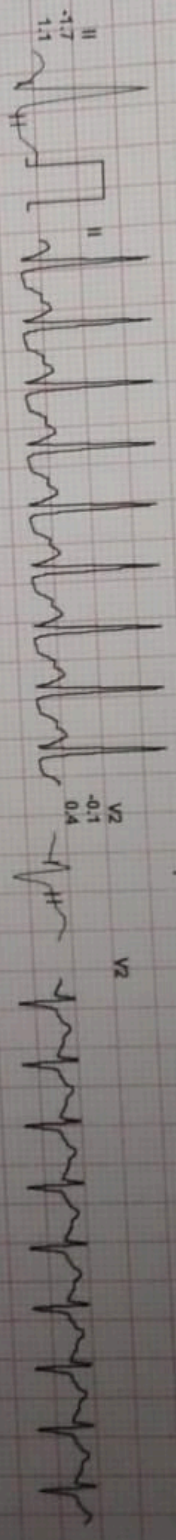
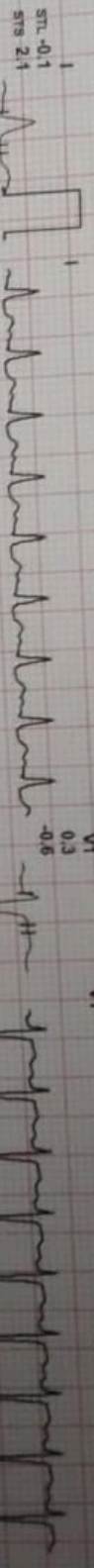

REMARKS:

J / MRS APARAJITA / 33 Yrs / F / 152 Cms / 65 Kg / HR : 156

Date: 13 / 04 / 2024

METS: 1.8/ 156 bpm 83% of THR BP: 122/82 mmHg Combined Medians/ BLC On/ Notch On/ HF 0.05 Hz/LF 35 Hz

4X 60 mS Post J

Recovery(0:30)



EXTime: 05:49 0.8 Km/h 0.0%  
25 mm/Sec. 1.0 Cm/mV

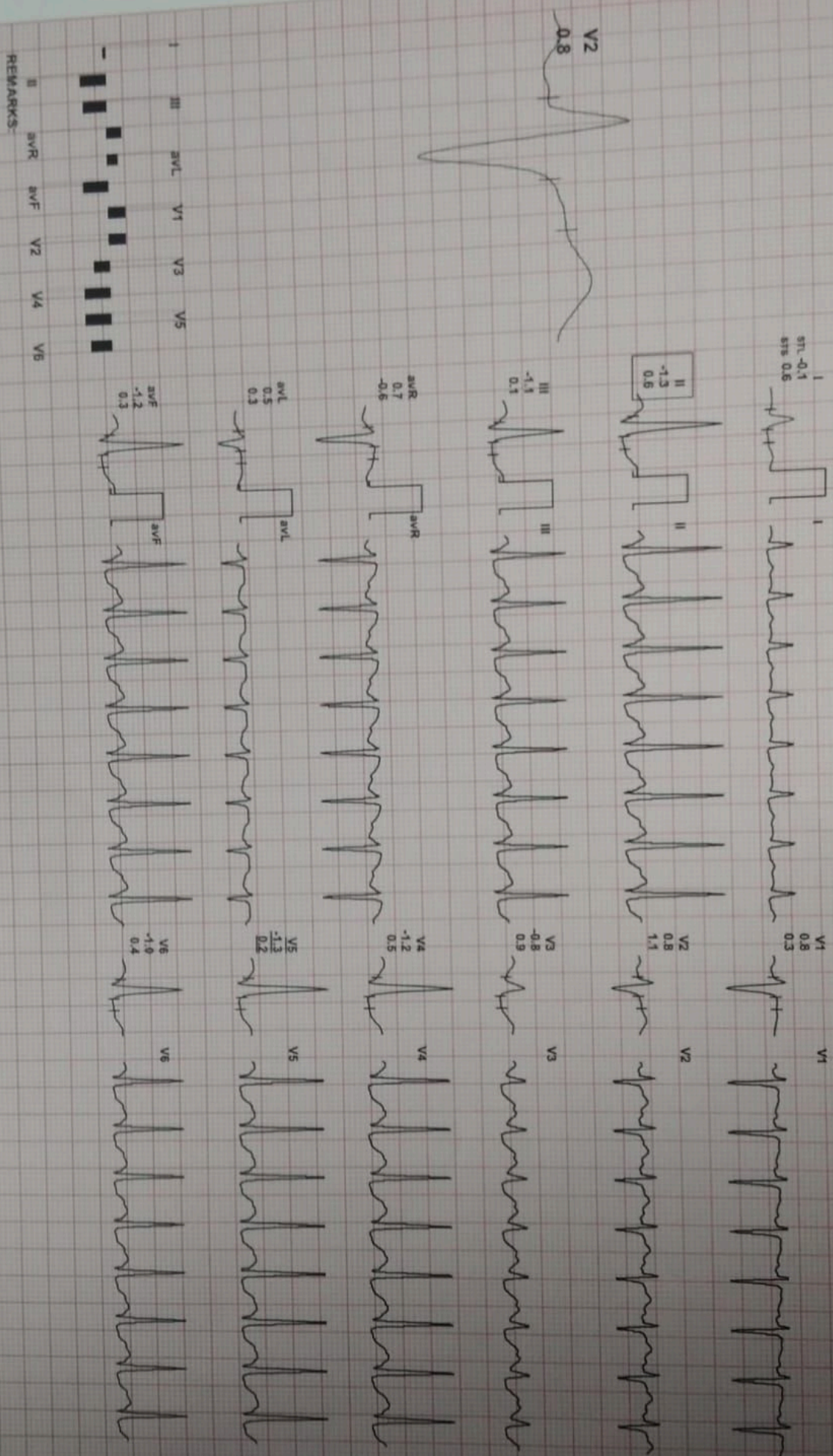

REMARKS: I II aVR aVL aVF V1 V2 V3 V4 V5 V6

6 / MRS APARAJITA / 33 Yrs / F / 152 Cms / 65 Kg / HR : 148

Date 13 / 04 / 2024

METS: 1.0/ 148 bpm 79% of THR BP- 122/82 mmHg Combined Medians/ BLC On/ Notch On/ HF 0.05 Hz/LF 35 Hz

EXTime: 05:49 0.8 Kmph, 0.0%  
25 mm/Sec. 1.0 Cm/mV

Recovery(1:00)



4X 60 ms Post J

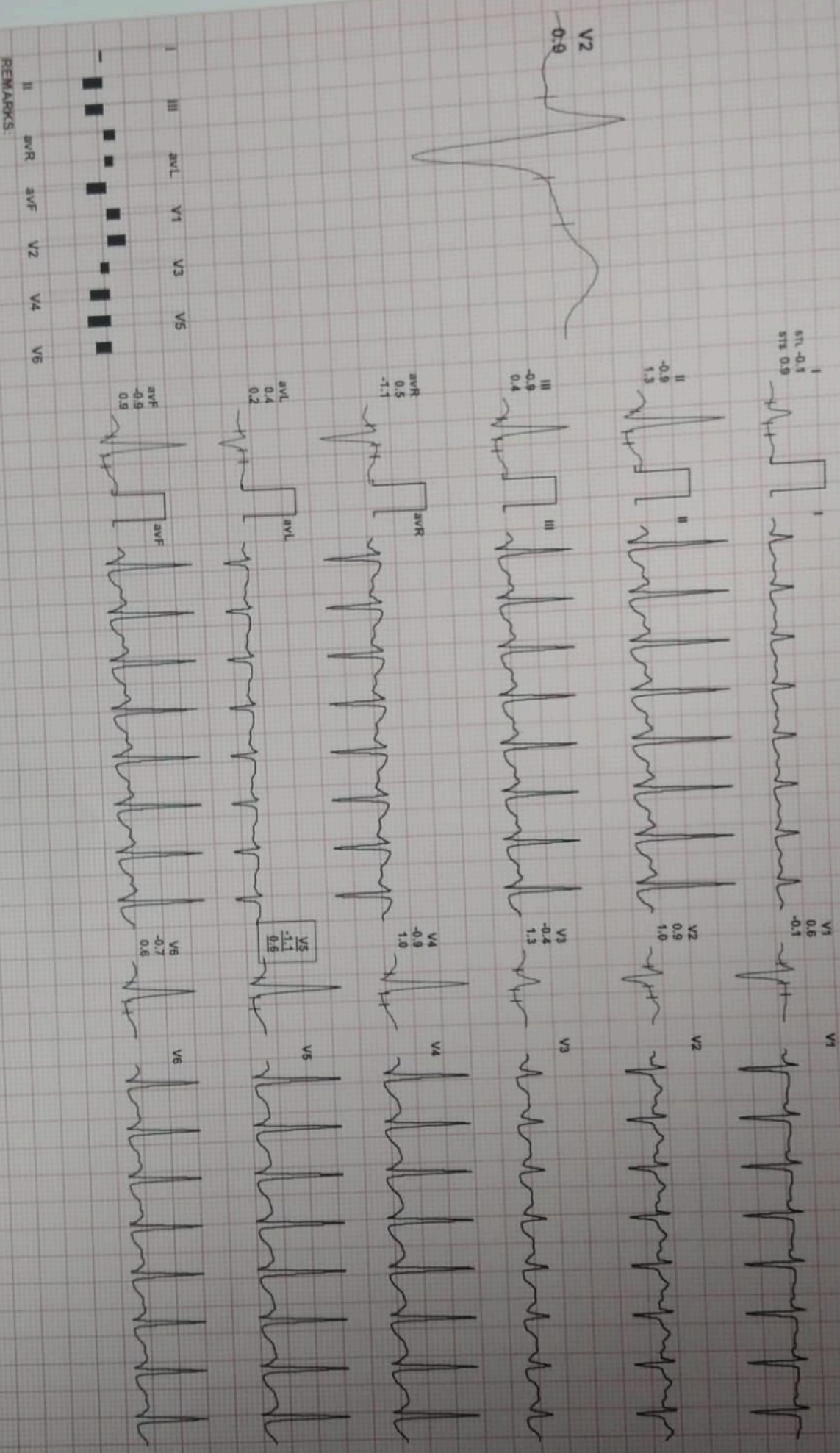

REMARKS:

01

86 / MRS APARAJITA / 33 Yrs / F / 152 Cms / 65 Kg / HR : 136

Date 13 / 04 / 2024

METS: 1.0/ 136 bpm 73% of THR BP: 122/82 mmHg Combined Medians/ BLC On/ Notch On/ HF 0.05 HZLF 35 Hz

4X 60 mS Post J

Recovery(1:36)



ExTime: 05:49 0.0 Km/h, 0.0%  
25 mm/Sec. 1.0 Cm/mV

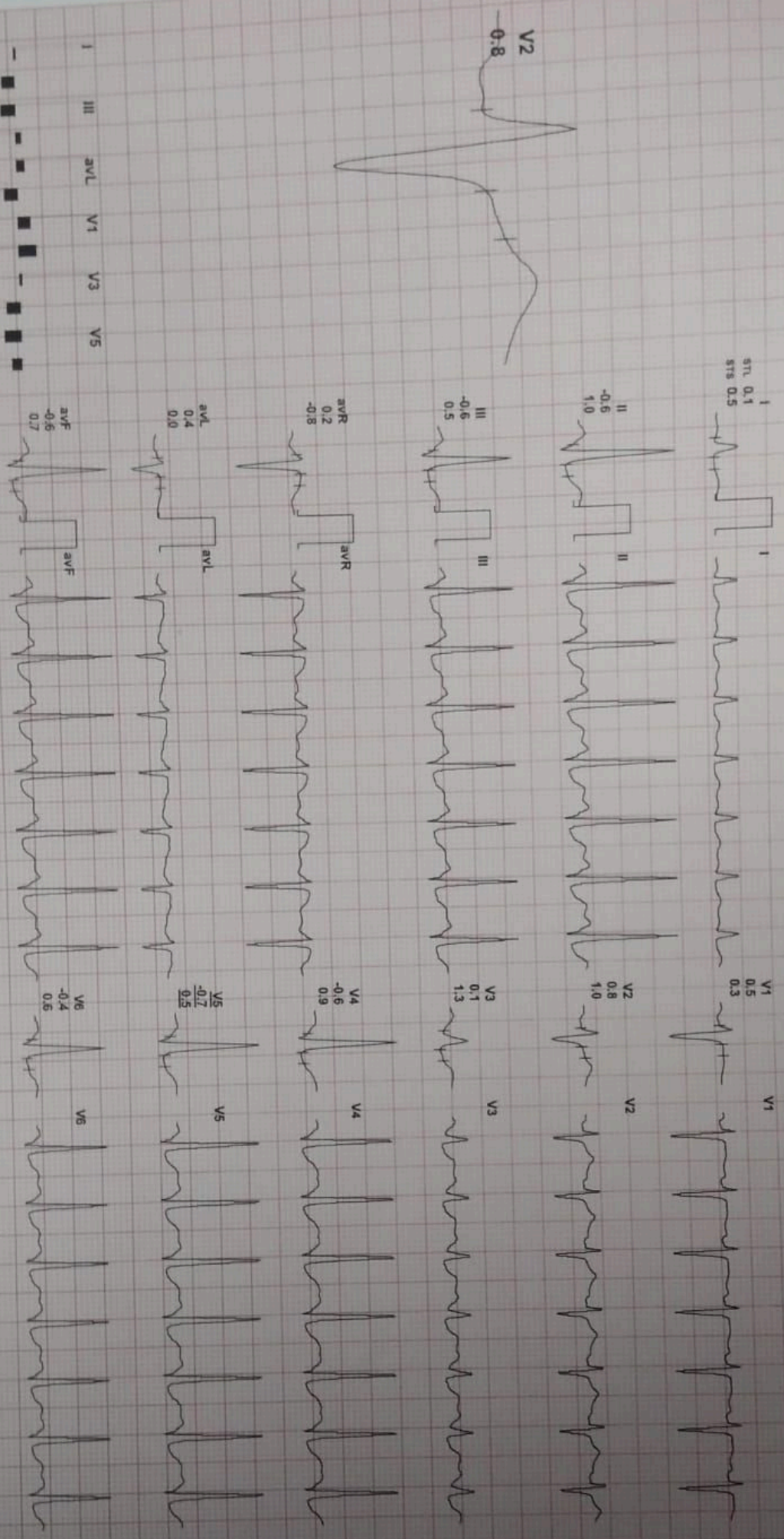

REMARKS:

I II III aVR aVL aVF V1 V2 V3 V4 V5 V6

Patient Name : MRS APARAJITA MEHER  
 UHID/ MR No : 10226  
 Visit Date : 13/04/2024  
 Sample Collected On : 13/04/2024 05:21PM  
 Ref. Doctor : SELF  
 Sponsor Name :

Age/Gender : 33 Y Female  
 OP Visit No : OPD-UNIT-II-2  
 Reported On : 14/04/2024 11:18AM

**BIO CHEMISTRY**

Investigation	Observed Value	Unit	Biological Reference Interval
<b>LIPID PROFILE TEST (PACKAGE)</b>			
Cholesterol - Total	130.0	mg/dl	Desirable: < 200 Borderline High: 200-239 High: >= 240
Triglycerides level	78.0	mg/dl	Normal : < 150 Borderline High : 150-199 Very High : >=500
Method: Spectrophotometric HDL Cholesterol	40.0	mg/dl	Major risk factor for heart disease: < 40 Negative risk factor for heart disease :>60
Method: Spectrophotometric LDL Cholesterol	74.40	mg/dl	Optimal:< 100 Near Optimal :100 – 129 Borderline High : 130-159 High : 160-189 Very HiOptimal:< 100 Near Optimal :100 – 129 Borderline High : 130-159 High : 160-189 Very High : >=1
Method: Spectrophotometric VLDL Cholesterol	15.60	mg/dl	6 - 38
Total Cholesterol/HDL Ratio	3.25		3.5 - 5
Method: Spectrophotometric			

**End of Report**  
 Results are to be correlated clinically

Lab Technician / Technologist  
 path

*Ramchand*

DR DHANANJAY RAMCHANDRA PRASA  
 M.D. PATHOLOGY

ID: 159  
MR APARAJITA MEHER  
Female 33years

13-04-2024 10:06:51 AM

HR : 86 bpm  
P : 108 ms  
PR : 126 ms  
QRS : 90 ms  
QT/QTc : 362/433 ms  
P/QRS/T : 57/58/21 °  
RV5/SV1 : 1.566/1.175 mV

Diagnosis Information:

Sinus rhythm  
Anterior T wave abnormality is nonspecific  
Borderline ECG



Dr. Animesh Choudhary  
MD Medicine  
Reg. No. CGMC 3583/2011  
Apollo Clinic, Raipur

Report Confirmed by

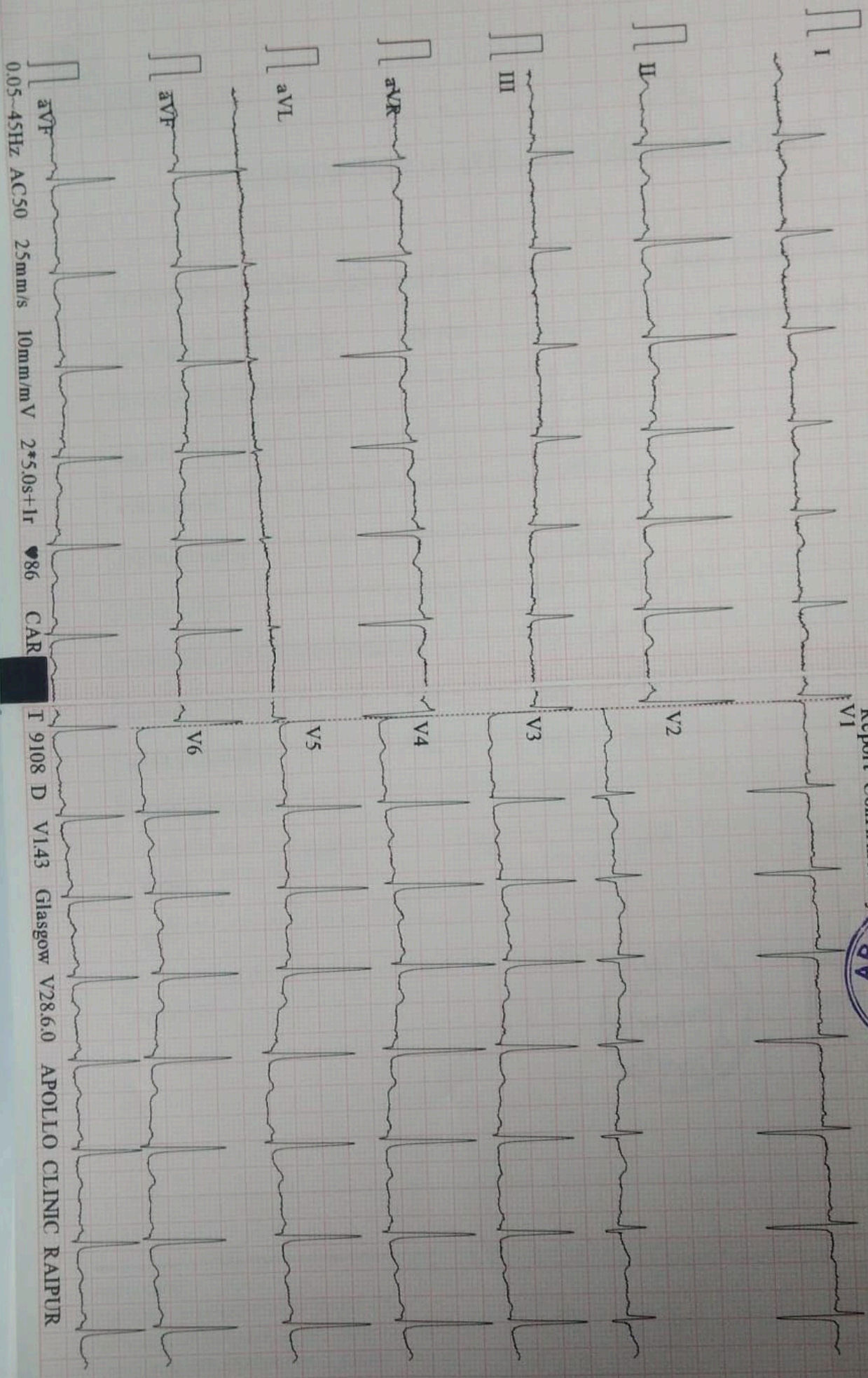

0.05-45Hz AC50 25mm/s 10mm/mV 2\*5.0s+1r 86 CAR

T 9108 D V1.43 Glasgow V28.6.0 APOLLO CLINIC RAIPUR