



भारत सरकार  
GOVERNMENT OF INDIA



तेजश्विनी एम  
Tejashwini M  
जन्म दिनांक/ DOB: 17/09/1996  
स्त्री / FEMALE



2901 5153 3017



# Bangalore Diagnostics & Multi-Speciality Centre

NABL Accreditation Certificate Number : MC - 5539

# 198, 12th Main, 3rd Block, (Above Namma MTR, Next to SBI), Rajajinagar, Bangalore- 560 010.

Ph. : 080-23505407, 9448079978 e-mail : bangalore.d.s@gmail.com



## SUMMARY REPORT

NAME ::	Tejashwini.m
EMPLOYEE ID::	
REF.BY::	Bank of Baroda
AGE::	27yrs.
GENDER::	Female
DATE::	13/04/2024
HEIGHT (in cms)::	158
WEIGHT (in kgs)::	69
BMI::	27.6
WAIST CIRCUMFERENCE (in cms)::	75
HIP CIRCUMFERENCE (in cms)::	92
WAIST TO HIP RATIO::	0.81:1.0
BLOOD PRESSURE (mm hg)::	112/71

The client is healthy & physically fit

*Dr. Rudrambika R N*

Dr. RUDRAMBIKA R N  
KMC REG. No : 54568



# Bangalore Diagnostics & Multi-Speciality Centre

NABL Accreditation Certificate Number : MC - 5539

# 198, 12th Main, 3rd Block, (Above Namma MTR, Next to SBI), Rajajinagar, Bangalore- 560 010.  
Ph. : 080-23505407, 9448079978 e-mail : bangalore.d.s@gmail.com



Name : **Mrs. TEJASHWINI M (C 10450)**  
AGE/SEX : 27 Yrs / Female  
REFERRED BY : **Dr. BANK OF BARODA**

REG/LAB NO. : 24040087 / 3452  
DATE OF COLLECTION : 13-04-2024 at 09:20 AM  
DATE OF RECEIVED : 13-04-2024 at 09:20 AM  
DATE OF DISPATCH : 13-04-2024 at 12:45 PM



TEST PARAMETER	RESULT	REFERENCE RANGE	SPECIMEN
<b>COMPLETE BLOOD COUNT (CBC with ESR)</b>			
HAEMOGLOBIN <i>Cyanmethomoglobin</i>	12.3 gm/dl	11 - 16 gm/dl <b>Special condition:</b> (in pregnancy : >11 g/dl)	K3 EDTA Whole Blood
TOTAL W.B.C <i>impedance</i>	7000 cells/cumm	4000 - 11000 cells/cumm	K3 EDTA Whole Blood
<b>DIFFERENTIAL COUNT</b>			
NEUTROPHILS <i>Impedance Followed by Microscopy</i>	57.5 %	40 - 75 %	K3 EDTA Whole Blood
LYMPHOCYTES <i>Impedance Followed by Microscopy</i>	35.2 %	20 - 45 %	K3 EDTA Whole Blood
EOSINOPHILS <i>Impedance Followed by Microscopy</i>	2.6 %	2 - 8 %	K3 EDTA Whole Blood
MONOCYTES <i>Impedance Followed by Microscopy</i>	4.1 %	1 - 10 %	K3 EDTA Whole Blood
BASOPHIL <i>Impedance Followed by Microscopy</i>	0.6 %	0 - 2 %	K3 EDTA Whole Blood
PLATELET COUNT <i>IMPEDANCE</i>	3.25 Lakhs/cumm	1.5 - 4.5 Lakhs/cumm	K3 EDTA Whole Blood
R.B.C <i>IMPEDANCE</i>	4.44 mill/cumm	3.8 - 5.8 mill/cumm	K3 EDTA Whole Blood
P.C.V	37.0 %	37 - 47 %	K3 EDTA Whole Blood
M.C.V <i>Impedance Specific Lyse Action(Calculated Parameter)</i>	83 fl	77 - 96 fl	K3 EDTA Whole Blood
M.C.H <i>Impedance Specific Lyse Action(Calculated Parameter)</i>	27.8 pg	26 - 32 pg	K3 EDTA Whole Blood
M.C.H.C <i>Impedance Specific Lyse Action(Calculated Parameter)</i>	33.3 %	31 - 36 %	K3 EDTA Whole Blood
ESR	07 mm/hr	0 - 20 mm/hr	K3 EDTA Whole Blood

**Dr. MAHADEVA K C**  
M.D.(Path) . KMC reg. no.17647  
Pathologist



# Bangalore Diagnostics & Multi-Speciality Centre



NABL Accreditation Certificate Number : MC - 5539

# 198, 12th Main, 3rd Block, (Above Namma MTR, Next to SBI), Rajajinagar, Bangalore- 560 010.  
Ph. : 080-23505407, 9448079978 e-mail : bangalore.d.s@gmail.com

Name : **Mrs. TEJASHWINI M (C 10450)**  
AGE/SEX : 27 Yrs / Female  
REFERRED BY : **Dr. BANK OF BARODA**

REG/LAB NO. : 24040087 / 3452  
DATE OF COLLECTION : 13-04-2024 at 09:20 AM  
DATE OF RECEIVED : 13-04-2024 at 09:20 AM  
DATE OF DISPATCH : 13-04-2024 at 12:45 PM



TEST PARAMETER	RESULT	REFERENCE RANGE	SPECIMEN
BLOOD GROUP	"O"		
RH TYPE	POSITIVE		

*Handwritten signature*

**Dr. MAHADEVA K C**  
M.D.(Path) . KMC reg. no.17647  
Pathologist



# Bangalore Diagnostics & Multi-Speciality Centre



NABL Accreditation Certificate Number : MC - 5539

# 198, 12th Main, 3rd Block, (Above Namma MTR, Next to SBI), Rajajinagar, Bangalore- 560 010.

Ph. : 080-23505407, 9448079978 e-mail : bangalore.d.s@gmail.com

Name	: Mrs. TEJASHWINI M (C 10450)	REG/LAB NO.	: 24040087 / 3452
AGE/SEX	: 27 Yrs / Female	DATE OF COLLECTION	: 13-04-2024 at 09:20 AM
REFERRED BY	: Dr. BANK OF BARODA	DATE OF RECEIVED	: 13-04-2024 at 09:20 AM
		DATE OF DISPATCH	: 13-04-2024 at 12:45 PM



TEST PARAMETER	RESULT	REFERENCE RANGE	SPECIMEN
FASTING BLOOD SUGAR <i>GOD POD</i>	81 mg/dl	70 - 99 mg/dl <b>Special condition:</b> NORMAL PERSON FOR NON DIABETIC :- 70-99 mg/dl ADA RECOMMENDATION FOR DIABETIC PERSON :- 80-130 mg/dl	SERUM

TEST PARAMETER	RESULT	REFERENCE RANGE	SPECIMEN
POST PRANDIAL BLOOD SUGAR (PPBS) POST PRANDIAL BLOOD SUGAR <i>GOD POD</i>	93 mg/dl	70 - 140 mg/dl <b>Special condition:</b> NORMAL PERSON WITHOUT DIABETIC :- <140 mg/dl ADA RECOMMENDATION FOR DIABETIC :- <180 mg/dl PRE DIABETIC PERSON :- 140-199 mg/dl	FLUORIDE

HbA1c (GLYCOSYLATED Hb)	4.2 %	4 - 6 %
MEAN BLOOD GLUCOSE	67.0 mg/dl	

Degree of Control	HbA1c	MBG
Normal	< 5.7 %	140 or Below mg/dl
PRE DIABETIC	5.7-6.4 %	124-156 mg/dl
DIABETIC	>6.5%	158-188 mg/dl
Poor Control	> 8.0 %	>188 mg/dl

TEST PARAMETER	RESULT	REFERENCE RANGE	SPECIMEN
BUN BLOOD UREA NITROGEN	5.1 mg/dl	7 - 18 mg/dl	SERUM

*Signature*

**Dr. MAHADEVA K C**  
M.D.(Path) . KMC reg. no.17647  
Pathologist



# Bangalore Diagnostics & Multi-Speciality Centre



NABL Accreditation Certificate Number : MC - 5539

# 198, 12th Main, 3rd Block, (Above Namma MTR, Next to SBI), Rajajinagar, Bangalore- 560 010.

Ph. : 080-23505407, 9448079978 e-mail : bangalore.d.s@gmail.com

Name : Mrs. TEJASHWINI M (C 10450)

AGE/SEX : 27 Yrs / Female

REFERRED BY : Dr. BANK OF BARODA

REG/LAB NO. : 24040087 / 3452

DATE OF COLLECTION : 13-04-2024 at 09:20 AM

DATE OF RECEIVED : 13-04-2024 at 09:20 AM

DATE OF DISPATCH : 13-04-2024 at 12:45 PM



TEST PARAMETER	RESULT	REFERENCE RANGE	SPECIMEN
<b>LIPID PROFILE TEST (LPT)</b>			
TOTAL CHOLESTROL <small>CHOLESTEROL OXIDASE/PEROXIDASE METHOD</small>	209.3 mg/dl	DESIRABLE : $\leq$ 200 mg/dL BORDERLINE HIGH RISK : 200 - 240 mg/dL HIGH RISK : $>$ 240 mg/dL	SERUM
SERUM TRIGLYCERIDES <small>GLYCEROL PHOSPHATEOXIDASE/PEROXIDASE METHOD</small>	188.5 mg/dl	40 - 140 mg/dl DESIRABLE : $<$ 200 mg/dL BORDERLINE HIGH RISK: 200 - 400 mg/dL ELEVATED : $>$ 400 mg/dL	SERUM
HDL CHOLESTEROL - DIRECT	37.2 mg/dl	35 - 55 mg/dl	SERUM
LDL CHOLESTEROL - DIRECT <small>CALCULATION</small>	134.4 mg/dl	up to 150 mg/dl	SERUM
VLDL CHOLESTEROL <small>CALCULATION</small>	37.7 mg/dl	0 - 60 mg/dl	SERUM
TC/HDL <small>CALCULATION</small>	5.6		SERUM
<b>LIVER FUNCTION TEST (LFT)</b>			
TOTAL BILIRUBIN <small>DIAZOTIZED SULPANILIC METHOD</small>	0.45 mg/dl	0 - 1 mg/dl	SERUM
DIRECT BILIRUBIN <small>DIAZOTIZED SULPANILIC METHOD</small>	0.01 mg/dl	0 - 0.25 mg/dl	SERUM
INDIRECT BILIRUBIN <small>CALCULATION</small>	0.44 mg/dl	0 - 0.75 mg/dl	SERUM
TOTAL PROTEIN <small>BIURET METHOD</small>	7.0 g/dl	6 - 8.5 g/dl	SERUM
SERUM ALBUMIN <small>BROMOCRESOL GREEN</small>	4.38 g/dl	3.5 - 5.2 g/dl	SERUM
SERUM GLOBULIN <small>CALCULATION</small>	2.6 g/dL	2.3 - 3.5 g/dL	SERUM
A/G RATIO <small>Calculated</small>	1.7	1 - 1.5	SERUM
ASPARATE AMINOTRANSFERASE (SGOT/AST) <small>IFCC</small>	14.5 U/L	up to 40 U/L	SERUM
ALANINE AMINOTRANSFERASE (SGPT/ALT) <small>IFCC</small>	12.4 U/L	up to 40 U/L	SERUM
ALKALINE PHOSPHATASE <small>IFCC</small>	50.0 IU/L	25 - 147 IU/L	SERUM
GGT	16.2 U/L	9 - 37 U/L	SERUM

*Signature*

**Dr. MAHADEVA K C**  
M.D.(Path) . KMC reg. no.17647  
Pathologist



# Bangalore Diagnostics & Multi-Speciality Centre



NABL Accreditation Certificate Number : MC - 5539

# 198, 12th Main, 3rd Block, (Above Namma MTR, Next to SBI), Rajajinagar, Bangalore- 560 010.

Ph. : 080-23505407, 9448079978 e-mail : bangalore.d.s@gmail.com

Name : **Mrs. TEJASHWINI M (C 10450)**

AGE/SEX : 27 Yrs / Female

REFERRED BY : **Dr. BANK OF BARODA**

REG/LAB NO. : 24040087 / 3452

DATE OF COLLECTION : 13-04-2024 at 09:20 AM

DATE OF RECEIVED : 13-04-2024 at 09:20 AM

DATE OF DISPATCH : 13-04-2024 at 12:45 PM



TEST PARAMETER	RESULT	REFERENCE RANGE	SPECIMEN
<b>SERUM CREATININE</b>			
SERUM CREATININE <i>JAFFE'S METHOD</i>	0.65 mg/dL	0.6 - 1.2 mg/dL	SERUM
<b>SERUM URIC ACID</b>			
SERUM URIC ACID <i>URICASE/PEROXIDASE METHOD.</i>	4.15 mg/dL	2.6 - 6 mg/dL	SERUM
<b>COMPLETE URINE ANALYSIS</b>			
<b>PHYSICAL CHARACTERS</b>			
COLOUR	PALE YELLOW		
CLARITY/TURBIDITY	CLEAR		
SPECIFIC GRAVITY	1.010		
<b>CHEMICAL CONSTITUENTS</b>			
PROTEIN	NIL		
GLUCOSE	NIL		
BILE PIGMENTS	ABSENT		
KETONE BODIES	ABSENT		
<b>MICROSCOPY</b>			
PUS CELLS	1 - 2 /hpf		
EPITHELIAL CELLS	0 - 1 /hpf		
RBCs	ABSENT /hpf		
CASTS	NIL		
CRYSTALS	NIL		
FASTING URINE SUGAR	NIL		
POST PRANDIAL URINE SUGAR (PPUS)	NIL		

Dispatched by: Rupal

\*\*\*\* End of Report \*\*\*\*

Printed by: Rupal on 13-04-2024 at 12:46 PM

**Dr. MAHADEVA K C**  
M.D.(Path) . KMC reg. no.17647  
Pathologist

**PROCESSED AT :**

**Thyrocare,**  
5CA-711, 3rd Floor,  
HRBR 2nd Block,  
Hennur, Bengaluru-560043

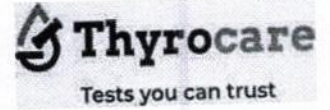

Thyrocare Technologies Limited, D-37/3, TTC MIDC, Turbhe, Navi Mumbai - 400703 ☎ 98706 66333 ✉ wellness@thyrocare.com

**9 out of 10 Doctors Trust that Thyrocare Reports are Accurate & Reliable**

**NAME :** TEJASHWINI M (27Y/F)  
**REF. BY :** BDL  
**TEST ASKED :** T3-T4-USTSH

**SAMPLE COLLECTED AT :**  
(5600101744), BANGLORE DIAGNOSTIC AND  
MULTISPECIALITY CENTRE, 198 3RD BLOCK 12TH MAIN  
RAJAJINAGAR BANGLORE, 560010

TEST NAME	TECHNOLOGY	VALUE	UNITS	Bio. Ref. Interval.
TOTAL TRIIODOTHYRONINE (T3)	E.C.L.I.A	103	ng/dL	80-200
TOTAL THYROXINE (T4)	E.C.L.I.A	6.86	µg/dL	4.8-12.7
TSH - ULTRASENSITIVE	E.C.L.I.A	1.35	µIU/mL	0.54-5.30

**The Biological Reference Ranges is specific to the age group. Kindly correlate clinically.**

**Method :**

T3,T4 - Fully Automated Electrochemiluminescence Compitative Immunoassay  
USTSH - Fully Automated Electrochemiluminescence Sandwich Immunoassay

**Disclaimer :** Results should always be interpreted using the reference range provided by the laboratory that performed the test. Different laboratories do tests using different technologies, methods and using different reagents which may cause difference. In reference ranges and hence it is recommended to interpret result with assay specific reference ranges provided in the reports. To diagnose and monitor therapy doses, it is recommended to get tested every time at the same Laboratory.

~~ End of report ~~

**Sample Collected on (SCT)** : 13 Apr 2024 10:00  
**Sample Received on (SRT)** : 13 Apr 2024 13:09  
**Report Released on (RRT)** : 13 Apr 2024 14:35  
**Sample Type** : SERUM  
**Labcode** : 1304074736/BAN03  
**Barcode** : CB800420

Dr Syeda Sumaiya MD(Path) Dr. Ashwin Mathew MD(Path)





**Abdomen Pelvic Ultrasound Scan Report**

**Name : Mrs. Tejashwini M**

**Date: 13/04/2024**

**Ref By : Bank of Baroda**

**Age/ Gender :27/Female**

**Liver** : Normal in size, shape and echotexture. No focal lesion seen.

No intrahepatic biliary dilatation seen. PV & CBD is normal.

**Gall Bladder:** GB is normal. Normal in wall thickness. intraluminal Contents Clear.

**Pancreas** : Normal in size and echotexture. No focal lesion, Pancreatic duct appears normal.

**Spleen** : Normal in size, shape and echotexture.

**Kidneys** : Both Kidney's are normal in size, shape and position.

No Calculi / Hydronephrosis seen. Cortico medullary differentiation is good.

**Right Kidney : 96 x 16 mm      Left Kidney : 98 x 18 mm**

**Urinary Bladder:** Normal in contour and wall thickness with clear contents.

**Uterus** : Anteverted, Measures **68 x 34 x 37 mm**, appear Normal in size, shape and echotexture. Endometrial thickness **6 mm**. POD is empty.

**Ovaries** : Both Ovaries are visualized in adenexa and appeared Normal.

**IMPRESSION:**

- Normal Sonologic Study.

**Dr. Mohan Kumar**

**Consultant Radiologist**





# Bangalore Diagnostics & Multi-Speciality Centre

NABL Accreditation Certificate Number : MC - 5539

# 198, 12th Main, 3rd Block, (Above Namma MTR, Next to SBI), Rajajinagar, Bangalore- 560 010.  
Ph. : 080-23505407, 9448079978 e-mail : bangalore.d.s@gmail.com



From,

Tijahwini. M.  
% Mahesh.

As my periods been delayed, I will be not undergoing any of the X-ray and Tntr, 2D anatomy.

I wish the concerned authority will understand my personal cause. Oblique

Thank you.



Yours sincerely  
Tijahwini M

BPL

13-04-2025 09:44:43  
aVR

10mm/mV 0.15~35Hz AC50  
I

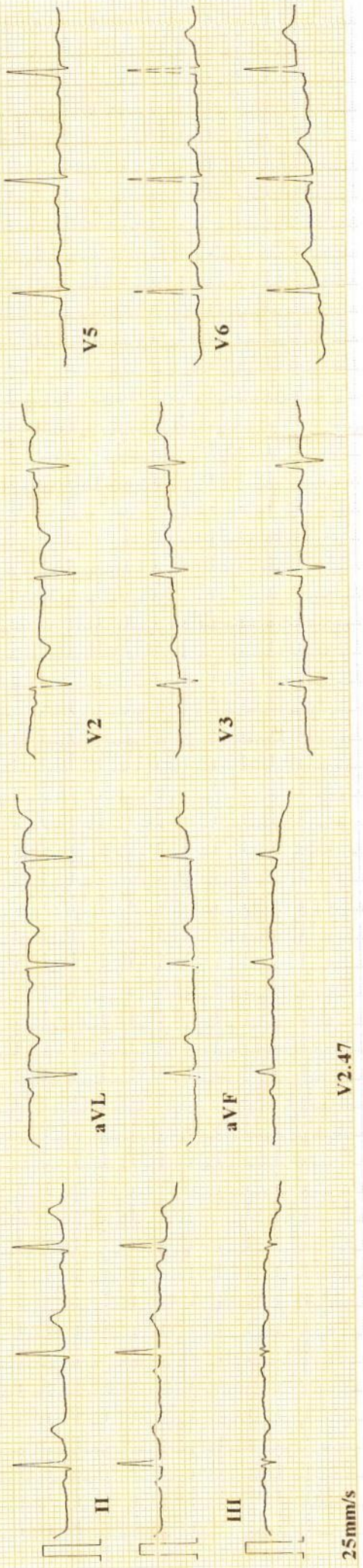

25mm/s  
V2.47

ID : 250413-0944  
 Name : *T. Jashini*  
 Age : 27 yr  
 Sex : Female  
 BP : mmHg  
 Height : cm  
 Weight : kg  
 HR : 70 bpm  
 P Dur : 100 ms  
 PR int : 149 ms  
 QRS Dur : 90 ms  
 QT/QTc int : 363/417 ms  
 P/QRS/T axis : 57/28/15 °  
 RV5/SV1 amp : 1.169/0.609 mV  
 RV6/SV1 amp : 1.778 mV  
 RV6/SV2 amp : 0.926/0.297 mV

Minnesota Code:  
9-4-1



Diagnosis Information:  
800: Sinus Rhythm  
\*\*\*Normal ECG\*\*\*

Report Confirmed by:

*[Handwritten Signature]*

**Dr. ASHOK**  
 MD (Internal Medicine)  
 Reg No.: 13444

CARDIART

**Supore**

Name: V. R. OPTICIANS  
TEL : RAJAJINAGAR  
Date: 24/04/13 14:13:36

pt.



**V.R. OPTICIANS**

**Qualified Opticians & Contact Lens Clinic**

# 576, 52nd Cross,  
3rd Block, 12th Main,  
Rajajinagar,  
Bengaluru - 560 010.  
☎ : 23353406

(REF) VD: 12.0

erised  
ng by latest  
se  
ctometer

<Right>	S	C	A
	-0.50	+1.00	172
	-0.50	+1.00	172
	-0.50	+1.00	172

Date : 13/4/24

Age : 07

Avg	-0.50	+1.00	172
S.E	0.00		

ani

<Left>	S	C	A
	+0.50	-1.25	86
	+0.50	-1.25	86
	+0.50	-1.25	85

Avg	+0.50	-1.25	86
S.E	-0.25		

PD = 65.5 mm

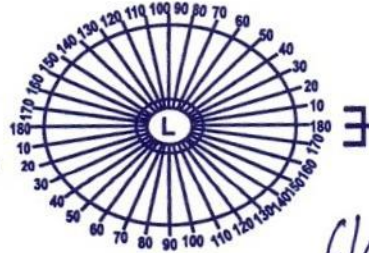
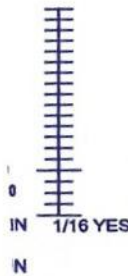

6/6

6/6 Arc

	SPH	CYL	AXIS	SPH	CYL	AXIS
Dist.	Plane				-0.25	85
Read						

P.D. .... 65 .....

Post Vertex Distance.....

For Constant use

White

Photogrey Extra

Photobrown Extra

Bifocals

Progressive

**T.R. Kalavathi. D.R. Opt.**  
Qualified Opticians  
Contact Lens Specialist  
Signature