



Grant Medical Foundation

Ruby Hall Clinic

Pimple Saudagar

Name: TANWAR VIKAS .
Age : 040 Years
Gender: M
PID: P00000473548
OPD :

Exam Date : 13-Apr-2024 12:49
Accession: 128655171905
Exam: CHEST X RAY
Physician: HOSPITAL CASE^{****}

Health Check

Radiograph Chest PA View :

Both lung fields normal.

Both costo-phrenic angles are clear.

Cardiac silhouette and aortic knuckle are normal.

Both hilar shadows and the diaphragmatic contours are normal.

Thoracic soft tissues and the rib cage normal.

Impression :

No significant abnormality noted.

DR. YATIN R. VISAVE
CONSULTANT RADIOLOGIST
MBBS, DMRD
Regd. No. 090812

Date: 13-Apr-2024 18:17:49



Grant Medical Foundation

Ruby Hall Clinic

Pimple Saudagar

Name: Vikas Tanwar

Date: 13/4/2024

Age: 40 Yrs

Gender: M / F

Visited for regular dental check up

Present complaints:

—

Intra Oral Examination:

1. Stains: pp, Calculus: p
2. Caries:
3. Missing:
4. Root stumps:
5. Crown:
6. RC treated:
7. Orthodontic examination:



Treatment Advised:

① Oral prophylaxis.

Dr Aniket

DR. ANIKET MALABADI

BDS; MDS

Ruby Hall Clinic,

Pimple Saudagar.

Mob: 9980283499

www.aniket32.com

13-Apr-2024 12:49

ID:

Name: vikas

Sex: M

cm

Birth date: / /

mmHg

40 years

1100 Sinus rhythm

2210 Short PR interval

9150 ** abnormal ECG **



MR. TANWAR VIKAS
Ref: PS008344- Reg: OPS0002892
40.6.29/M - NH - 13/04/2024
P00000473548 -

Vent. rate 54 bpm

PR int 116 ms

QRS dur 82 ms

QT/QTc(E) int 418/ 404 ms

P/QRS/T axis 76/ 42/ 34 °

RV5/SV1 amp 1.32/ 0.52 mV

RV5+SV1 amp 1.84 mV

Unconfirmed Report
Reviewed by:

10 mm/mV 25 mm/s Filter: H50 D 35 Hz 10 mm/mV

10 mm/mV

10 mm/mV

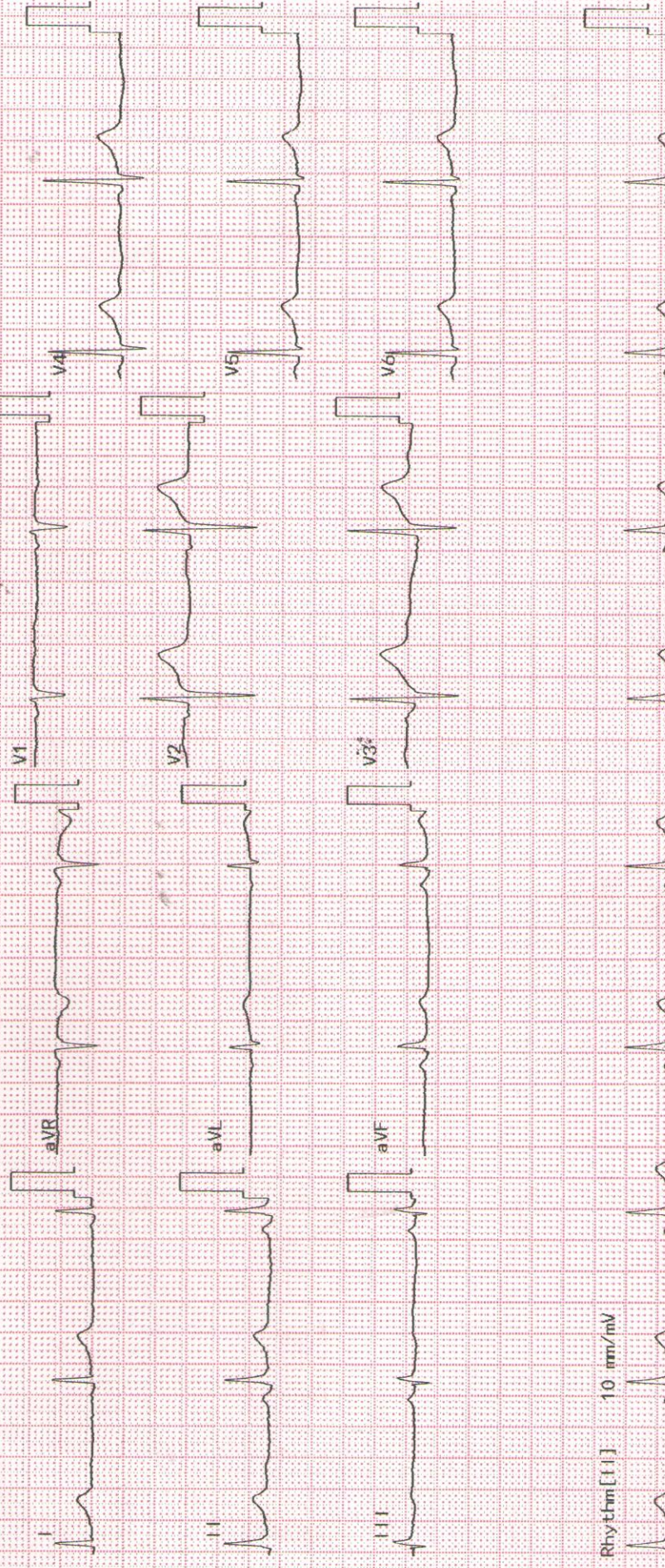



MR. TANWAR VIKAS



Ref: PS008344- Reg: OPS00002892
 40.6.29/M - NH - 13/04/2024
 P00000473548 -

NAME

OPHTHALMOLOGY

AGE: 40 year

R

L

- 1) Vision $\left\{ \begin{array}{l} \text{unaided} \quad 6/36 \\ \text{c glasses} \quad 6/6 \end{array} \right.$ 6/36.
6/6.
- 2) Near Vision $\left\{ \begin{array}{l} \text{unaided} \\ \text{c glasses} \end{array} \right.$ N/6.
- 3) Binocular Vision Normal.
- 4) Colour Vision Normal.
- 5) Tension 15 mmHg 16 mmHg
- 6) Anterior Segment WNL
- 7) Pupils WNL
- 8) Lens Clear.
- 9) Media & Fundus
- 10) Remarks Add. + 1.00 D.
- RE - 1.50 - 0.75 X 60°
 LE - 1.00 - 1.75 X 90°

Date: 13/04/24.

 (Signature)

Patient Name :	Mr.TANWAR VIKAS	Bill Date :	13-04-2024 09:05 AM
Age / Gender :	40Y(s) 6M(s) 29D(s)/Male	Collected Date :	13-04-2024 09:27 AM
Lab Ref No/UHID :	PS008344/P00000473548	Received Date :	13-04-2024 09:27 AM
Lab No/Result No :	2400144405/869766	Report Date :	13-04-2024 10:57 AM
Referred By Dr. :	HOSPITAL CASE	Specimen :	SERUM
		Processing Loc :	RHC Hinjawadi



DEPARTMENT OF LABORATORY MEDICINE-BIOCHEMISTRY

Investigation	Result	Units	Biological Reference Interval
---------------	--------	-------	-------------------------------

FBS

Glucose (Fasting). Method : GOD-POD	:91	mg/dL	Prediabetic : 100 - 125 Diabetic : >= 126 Normal : < 100.0
--	-----	-------	--

REFERENCE : ADA 2015 GUIDELINES

CREATININE

Creatinine Method : Enzymatic	:1.1	mg/dL	0.6 - 1.3
----------------------------------	------	-------	-----------

BUN

Urea Nitrogen(BUN) Method : Calculated	:16.36	mg/dL	6.0 - 20.0
Urea Method : Urease	:35	mg/dL	12.8-42.8

CALCIUM

Calcium Method : Arsenazo	:9.2	mg/dL	8.6 - 10.2
------------------------------	------	-------	------------

PHOSPHOROUS

Phosphorus Method : Phospho Molybdate	:3.9	mg/dL	2.7-4.5
--	------	-------	---------

URIC ACID

Uric Acid Method : Uricase	:5.6	mg/dL	3.5-7.2
-------------------------------	------	-------	---------

LFT

Total Bilirubin Method : Diazo	:0.7	mg/dL	0.3 - 1.2
Direct Bilirubin Method : Diazo	:0.2	mg/dL	0-0.4
Indirect Bilirubin Method : Diazo	:0.5	mg/dL	0.0 - 0.8
Alanine Transaminase (ALT) Method : Kinetic	:17.0	U/L	<50
Aspartate Transaminase (AST) Method : Kinetic	:31.0	U/L	10.0 - 40.0

Patient Name :	Mr.TANWAR VIKAS	Bill Date :	13-04-2024 09:05 AM
Age / Gender :	40Y(s) 6M(s) 29D(s)/Male	Collected Date :	13-04-2024 09:27 AM
Lab Ref No/UHID :	PS008344/P00000473548	Received Date :	13-04-2024 09:27 AM
Lab No/Result No :	2400144405/869766	Report Date :	13-04-2024 11:30 AM
Referred By Dr. :	HOSPITAL CASE	Specimen :	SERUM
		Processing Loc :	RHC Hinjawadi



DEPARTMENT OF LABORATORY MEDICINE-BIOCHEMISTRY

Investigation	Result	Units	Biological Reference Interval
---------------	--------	-------	-------------------------------

LFT

Alkaline Phosphatase	:80.0	U/L	30.0 - 115.0
<i>Method : 4NPP/AMP BUFFER</i>			
Total Protein	:7.2	g/dl	6.0 - 8.0
<i>Method : Biuret</i>			
Albumin	:4.2	g/dl	3.5-4.8
<i>Method : BCG</i>			
Globulin	:3	gm/dL	2.3-3.5
<i>Method : Calculated</i>			
A/G Ratio	: 1.4		
<i>Method : Calculated</i>			

T3-T4-TSH -

Tri-Iodothyronine, (Total T3)	:1.32	ng/ml	0.97-1.69
<i>Method : Enhanced Chemiluminescence</i>			
Thyroxine (T4), Total	:8.05	ug/dl	5.53-11.01
<i>Method : Enhanced Chemiluminescence</i>			
Thyroid Stimulating Hormone (Ultra).	:4.744	uIU/mL	0.40-4.04
<i>Method : Enhanced Chemiluminescence</i>			

1.The TSH levels are subject to diurnal/circadian variation. reaching to peak level between 2 to 4 am. and at a minimum between 6 to10 pm. The variation is to the order of 50%, hence the time when sample is collected has influence on the levels of TSH 2.Many substances produced in central nervous system, even in healthy euthyroid individuals, may enhance or suppress TSH production in addition to the feedback effect of thyroid hormone . 3.Furthermore, although TSH levels rise and fall in response to changes in the concentration of Free T4, individuals appear to have their own setpoints and factors such as race and age also contribute to variability in TSH levels Alterations of normal pituitary response are also common in patients with a variety of illnesses which can affect the levels of TSH. 4.Interassay variations are possible on different Immunoassay platforms.

TSH - For pregnancy the reference range is as follows -
 1st -trimester : 0.6 - 3.4 uIU/mL
 2nd trimester : 0.37 - 3.6 uIU/mL
 3rd trimester : 0.38 - 4.04 uIU/mL

PSA BLOOD

Prostate Specific Antigen (PSA)	:0.459	ng/ml	00-4.0
<i>Method : Enhanced Chemiluminescence</i>			

*** End Of The Report ***

Patient Name	: Mr.TANWAR VIKAS	Bill Date	: 13-04-2024 09:05 AM
Age / Gender	: 40Y(s) 6M(s) 29D(s)/Male	Collected Date	: 13-04-2024 09:27 AM
Lab Ref No/UHID	: PS008344/P00000473548	Received Date	: 13-04-2024 09:27 AM
Lab No/Result No	: /869766	Report Date	: 13-04-2024 10:57 AM
Referred By Dr.	: HOSPITAL CASE	Specimen	: SERUM
		Processing Loc	: RHC Hinjawadi



Verified By
Ruhi S

Pathak

Dr.POOJA PATHAK
Associate Consultant

NOTE :

- * Kindly Correlate clinically & discuss if necessary.
- * Results pertain to the specimen submitted.
- * For 'Terms and Conditions of Reporting', kindly visit our website : www.Rubyhall.com

Patient Name :	Mr.TANWAR VIKAS	Bill Date :	13-04-2024 09:05 AM
Age / Gender :	40Y(s) 6M(s) 29D(s)/Male	Collected Date :	13-04-2024 09:27 AM
Lab Ref No/UHID :	PS008344/P00000473548	Received Date :	13-04-2024 09:27 AM
Lab No/Result No :	2400144406/869766	Report Date :	13-04-2024 10:52 AM
Referred By Dr. :	HOSPITAL CASE	Specimen :	EDTA WHOLE BLC
		Processing Loc :	RHC Hinjawadi



DEPARTMENT OF LABORATORY MEDICINE-HAEMATOLOGY

Investigation	Result	Units	Biological Reference Interval
HAEMOGRAM/CBC/CYTO			
W.B.C.Count	: 5880	/ul	4000-11000
<i>Method : Coulter Principle</i>			
Neutrophils	: 47.0	%	40-75
<i>Method : Derived from WBC Histogram</i>			
Lymphocytes	: 40.0	%	20-40
Monocytes	: 10.0	%	2-10
Eosinophils	: 2.7	%	1.0-6.0
Basophils	: 0.3	%	0.0-1.0
%Immature Granulocytes	: 0.0	%	0.00-0.10
Absolute Neutrophil Count	: 2.8	x10 ³ cells/ul	2-7
<i>Method : Calculated</i>			
Absolute Lymphocyte Count	: 2.4	x10 ³ cells/ul	1 - 3
<i>Method : Calculated</i>			
Absolute Monocyte Count	: 0.6	x10 ³ cells/ul	0.2-1.0
<i>Method : Calculated</i>			
Absolute Eosinophil Count	: 0.2	x10 ³ cells/ul	0.02-0.5
<i>Method : Calculated</i>			
Absolute Basophil Count	: 0.02	x10 ³ cells/ul	0.02-0.1
<i>Method : Calculated</i>			
R.B.C Count	: 5.37	million/ul	4.5 - 6.5
<i>Method : Coulter Principle</i>			
Haemoglobin	: 14.1	g/dl	13 - 17
<i>Method : Cyanmethemoglobin Photometry</i>			
Haematocrit	: 46.1	%	40-50
<i>Method : Calculated</i>			
MCV	: 85.8	fl	83-99
<i>Method : Coulter Principle</i>			
MCH	: 26.3	pg	27 - 32
<i>Method : Calculated</i>			
MCHC	: 30.6	g/dl	31.5 - 34.5
<i>Method : Calculated</i>			
RDW	: 12.8	%	11.6-14.0
<i>Method : Calculated From RBC Histogram</i>			
Platelet Count	: 291.0	x10 ³ /ul	150 - 450
<i>Method : Coulter Principle</i>			
MPV	: 10.6	fl	7.8-11
<i>Method : Coulter Principle</i>			

Patient Name	: Mr.TANWAR VIKAS	Bill Date	: 13-04-2024 09:05 AM
Age / Gender	: 40Y(s) 6M(s) 29D(s)/Male	Collected Date	: 13-04-2024 09:27 AM
Lab Ref No/UHID	: PS008344/P00000473548	Received Date	: 13-04-2024 09:27 AM
Lab No/Result No	: 2400144406/869766	Report Date	: 13-04-2024 10:42 AM
Referred By Dr.	: HOSPITAL CASE	Specimen	: EDTA WHOLE BLC
		Processing Loc	: RHC Hinjawadi



RBC Morphology : Normocytic
normochromic

WBC Morphology : Within normal range
Platelet : Adequate

*** End Of The Report ***

Verified By
Ruhi S

Dr.POOJA PATHAK
Associate Consultant

NOTE :

- * Kindly Correlate clinically & discuss if necessary.
- * Results pertain to the specimen submitted.
- * For 'Terms and Conditions of Reporting', kindly visit our website : www.Rubyhall.com

Patient Name : Mr.TANWAR VIKAS
Age / Gender : 40Y(s) 6M(s) 29D(s)/Male
Lab Ref No/UHID : PS008344/P00000473548
Lab No/Result No : 2400145061-P/869766
Referred By Dr. : HOSPITAL CASE

Bill Date : 13-04-2024 09:05 AM
Collected Date : 13-04-2024 12:28 PM
Received Date : 13-04-2024 09:27 AM
Report Date : 13-04-2024 04:30 PM
Specimen : SERUM
Processing Loc : RHC Hinjawadi



DEPARTMENT OF LABORATORY MEDICINE-BIOCHEMISTRY

Investigation	Result	Units	Biological Reference Interval
---------------	--------	-------	-------------------------------

PPBS

Glucose (Post Prandial) : 98 mg/dL 60-140

Method : GOD-POD

*** End Of The Report ***

Verified By
Anand

Dr.POOJA PATHAK
Associate Consultant

NOTE :

- * Kindly Correlate clinically & discuss if necessary.
- * Results pertain to the specimen submitted.
- * For 'Terms and Conditions of Reporting', kindly visit our website : www.Rubyhall.com

Patient Name	: Mr.TANWAR VIKAS	Bill Date	: 13-04-2024 09:05 AM
Age / Gender	: 40Y(s) 6M(s) 29D(s)/Male	Collected Date	: 15-04-2024 01:51 PM
Lab Ref No/UHID	: PS008344/P00000473548	Received Date	: 13-04-2024 09:27 AM
Lab No/Result No	: 2400147237/869766	Report Date	: 15-04-2024 03:54 PM
Referred By Dr.	: HOSPITAL CASE	Specimen	: STOOL
		Processing Loc	: RHC Hinjawadi



DEPARTMENT OF LABORATORY MEDICINE-CLINICAL PATHOLOGY

Investigation	Result	Units	Biological Reference Interval
STOOL ROUTINE			
<u>Physical Examination Stool</u>			
Colour.	: Brown		
<i>Method : Visual Inspection</i>			
Consistency	: Semi-Solid		
Mucus	: Absent		
Blood	: Absent		
<u>Microscopic Examination of Stool</u>			
Pus Cells	: 2-3	/hpf	
Red Blood Cells	: Absent		
Macrophages	: Absent	/hpf	
Trophozoites	: Absent	/hpf	
Yeast Cells	: Absent	/hpf	
Cysts	: Absent		
Ova	: Absent		
Fat Globules.	: Absent		
<i>Method : Photometric Measurement</i>			
Starch Globules	: Absent		
Oil Globules	: Absent		
Muscle Fibres	: Absent		
Starch	: Absent		
Stool Reducing Substance	: ABSENT		
Vegetative Matter	: ABSENT		
Others.	: Absent		

*** End Of The Report ***

Verified By
SACHIN



Dr.POOJA PATHAK
Associate Consultant

NOTE :

- * Kindly Correlate clinically & discuss if necessary.
- * Results pertain to the specimen submitted.
- * For 'Terms and Conditions of Reporting', kindly visit our website : www.Rubyhall.com

Patient Name : Mr.TANWAR VIKAS
Age / Gender : 40Y(s) 6M(s) 29D(s)/Male
Lab Ref No/UHID : PS008344/P00000473548
Lab No/Result No : 2400144406/869766
Referred By Dr. : HOSPITAL CASE

Bill Date : 13-04-2024 09:05 AM
Collected Date : 13-04-2024 09:27 AM
Received Date : 13-04-2024 09:27 AM
Report Date : 13-04-2024 01:16 PM
Specimen : EDTA WHOLE BLC
Processing Loc : RHC Hinjawadi



DEPARTMENT OF LABORATORY MEDICINE-HAEMATOLOGY

Investigation	Result	Units	Biological Reference Interval
---------------	--------	-------	-------------------------------

ESR

ESR At 1 Hour : 7 mm/hr 0 - 15

Method : Modified Westergren Method

INTERPRETATION :

ESR is a screening test to detect presence of systemic disease; however a normal result does not rule out a systemic disease.

ESR is also used to monitor course of disease or response to therapy if initially elevated.

*** End Of The Report ***

Verified By
SANDEEP

Dr.POOJA PATHAK
Associate Consultant

NOTE :

- * Kindly Correlate clinically & discuss if necessary.
- * Results pertain to the specimen submitted.
- * For 'Terms and Conditions of Reporting', kindly visit our website : www.Rubyhall.com

Patient Name : Mr.TANWAR VIKAS
Age / Gender : 40Y(s) 6M(s) 29D(s)/Male
Lab Ref No/UHID : PS008344/P00000473548
Lab No/Result No : 2400144405/869766
Referred By Dr. : HOSPITAL CASE

Bill Date : 13-04-2024 09:05 AM
Collected Date : 13-04-2024 09:27 AM
Received Date : 13-04-2024 09:27 AM
Report Date : 13-04-2024 01:16 PM
Specimen : SERUM
Processing Loc : RHC Hinjawadi



DEPARTMENT OF LABORATORY MEDICINE-BIOCHEMISTRY

Investigation	Result	Units	Biological Reference Interval
ELECTROLYTES (Na & K)			
Sodium <i>Method : Potentiometric</i>	: 140.0	mmol/L	136.0 - 145.0
Potassium <i>Method : Potentiometric</i>	: 4.1	mmol/L	3.5 - 5.1
Chloride <i>Method : Potentiometric</i>	: 103.0	mmol/L	98.0 - 107.0

*** End Of The Report ***

Verified By
Anand

Dr.POOJA PATHAK
Associate Consultant

NOTE :

- * Kindly Correlate clinically & discuss if necessary.
- * Results pertain to the specimen submitted.
- * For 'Terms and Conditions of Reporting', kindly visit our website : www.Rubyhall.com

Patient Name :	Mr.TANWAR VIKAS	Bill Date :	13-04-2024 09:05 AM
Age / Gender :	40Y(s) 6M(s) 29D(s)/Male	Collected Date :	13-04-2024 04:34 PM
Lab Ref No/UHID :	PS008344/P00000473548	Received Date :	13-04-2024 09:27 AM
Lab No/Result No :	2400145582/869766	Report Date :	13-04-2024 08:12 PM
Referred By Dr. :	HOSPITAL CASE	Specimen :	URINE
		Processing Loc :	RHC Hinjawadi



DEPARTMENT OF LABORATORY MEDICINE-CLINICAL PATHOLOGY

Investigation	Result	Units	Biological Reference Interval
URINE ROUTINE			
PHYSICAL EXAMINATION			
Colour	: Pale Yellow		
Appearance	: Clear		
CHEMICAL TEST			
Ph	: 5.5		5.0-7.0
Specific Gravity	: 1.030		1.015-1.030
Albumin	: Absent		Abset
Urine Sugar	: Absent	mg/dL	
Ketone Bodies	: Absent		Absent
Bile Pigments	: Absent		Absent
<i>Method : Photometric Measurement</i>			
Urobilinogen	: Normal		Normal
Nitrites	: Absent		Absent
Leucocytes Esterase	: Absent		Absent
MICROSCOPIC TEST			
Pus Cells.	: 1-2	/hpf	0 - 5
Red Blood Cells.	: Absent	/hpf	0 - 2
Epithelial Cells.	: 1-2	/hpf	0-5
Bacteria	: Absent	/hpf	Absent
Cast	: Absent		Absent
Yeast Cells	: Absent		Absent
Crystals	: Absent		Absent
Others	: Absent		Absent

*** End Of The Report ***

Verified By
AMOL

Dr. Anjana Sanghavi
Consultant Pathologist

NOTE :

- * Kindly Correlate clinically & discuss if necessary.
- * Results pertain to the specimen submitted.
- * For 'Terms and Conditions of Reporting', kindly visit our website : www.Rubyhall.com

Patient Name :	Mr.TANWAR VIKAS	Bill Date :	13-04-2024 09:05 AM
Age / Gender :	40Y(s) 6M(s) 29D(s)/Male	Collected Date :	13-04-2024 09:27 AM
Lab Ref No/UHID :	PS008344/P00000473548	Received Date :	13-04-2024 09:27 AM
Lab No/Result No :	2400144405/869766	Report Date :	13-04-2024 10:57 AM
Referred By Dr. :	HOSPITAL CASE	Specimen :	SERUM
		Processing Loc :	RHC Hinjawadi



DEPARTMENT OF LABORATORY MEDICINE-BIOCHEMISTRY

Investigation	Result	Units	Biological Reference Interval
LIPID PROFILE			
Cholesterol	: 223.0	mg/dL	130.0 - 220.0
<i>Method : Enzymatic</i>			
Triglycerides	: 49	mg/dL	35.0 - 180.0
<i>Method : Enzymatic</i>			
HDL Cholesterol	: 51	mg/dL	35-65
<i>Method : Enzymatic</i>			
LDL Cholesterol	: 162.2	mg/dL	10.0 - 130.0
<i>Method : Calculated</i>			
VLDL Cholesterol	: 9.8	mg/dL	5.0-36.0
<i>Method : Calculated</i>			
Cholestrol/HDL Ratio	: 4.37	--	2.0-6.2
<i>Method : Calculated</i>			

*** End Of The Report ***

Verified By
Ruhi S

Dr.POOJA PATHAK
Associate Consultant

NOTE :

- * Kindly Correlate clinically & discuss if necessary.
- * Results pertain to the specimen submitted.
- * For 'Terms and Conditions of Reporting', kindly visit our website : www.Rubyhall.com

Patient Name : Mr.TANWAR VIKAS
Age / Gender : 40Y(s) 6M(s) 29D(s)/Male
Lab Ref No/UHID : PS008344/P00000473548
Lab No/Result No : 2400144406/869766
Referred By Dr. : HOSPITAL CASE

Bill Date : 13-04-2024 09:05 AM
Collected Date : 13-04-2024 09:27 AM
Received Date : 13-04-2024 09:27 AM
Report Date : 13-04-2024 01:16 PM
Specimen : EDTA WHOLE BLC
Processing Loc : RHC Hinjawadi



DEPARTMENT OF LABORATORY MEDICINE-BLOOD BANK

Investigation	Result	Units	Biological Reference Interval
---------------	--------	-------	-------------------------------

BLOOD GROUP

Blood Group : O RH POSITIVE

*** End Of The Report ***

Verified By
SANDEEP

Dr.POOJA PATHAK
Associate Consultant

NOTE :

- * Kindly Correlate clinically & discuss if necessary.
- * Results pertain to the specimen submitted.
- * For 'Terms and Conditions of Reporting', kindly visit our website : www.Rubyhall.com

Patient Name : Mr.TANWAR VIKAS
Age / Gender : 40Y(s) 6M(s) 29D(s)/Male
Lab Ref No/UHID : PS008344/P00000473548
Lab No/Result No : 2400144407-G/869766
Referred By Dr. : HOSPITAL CASE

Bill Date : 13-04-2024 09:05 AM
Collected Date : 13-04-2024 09:27 AM
Received Date : 13-04-2024 09:27 AM
Report Date : 13-04-2024 11:24 AM
Specimen : WHOLE BLOOD
Processing Loc : RHC Hinjawadi



DEPARTMENT OF LABORATORY MEDICINE-HAEMATOLOGY

Investigation	Result	Units	Biological Reference Interval
---------------	--------	-------	-------------------------------

GLYCOSYLATED HB% (HbA1C)

Glycosylated Haemoglobin : 5.8 % 4-6.5
(HbA1C)

Method : Turbidometric Inhibition
Immunoassay

Prediabetic : 5.7 - 6.4 %
Diabetic : \geq 6.5 %
Therapeutic Target : $<$ 7.0 %

REFERENCE : ADA 2015 GUIDELINES

*** End Of The Report ***

Verified By
Ruhi S

Dr.POOJA PATHAK
Associate Consultant

NOTE :

- * Kindly Correlate clinically & discuss if necessary.
- * Results pertain to the specimen submitted.
- * For 'Terms and Conditions of Reporting', kindly visit our website : www.Rubyhall.com