



भारत सरकार
Government of India



Issue Date: 21/09/2014

Pooja Jain
DOB : 07/03/1990
Female



आधार पहचान का प्रमाण है, नागरिकता का नहीं।
Aadhaar is a proof of identity, not of citizenship.



7721 4776 4094

मेरा आधार, मेरी पहचान



Bangalore Diagnostics & Multi-Speciality Centre

NABL Accreditation Certificate Number : MC - 5539

198, 12th Main, 3rd Block, (Above Namma MTR, Next to SBI), Rajajinagar, Bangalore- 560 010.

Ph. : 080-23505407, 9448079978 e-mail : bangalore.d.s@gmail.com



SUMMARY REPORT

NAME ::	Pooja Jain
EMPLOYEE ID::	
REF.BY::	BOB
AGE::	34 yrs
GENDER::	Female
DATE::	27/04/2024
HEIGHT (in cms)::	149
WEIGHT (in kgs)::	68
BMI::	30.6
WAIST CIRCUMFERENCE (in cms)::	98
HIP CIRCUMFERENCE (in cms)::	110
WAIST TO HIP RATIO::	0.89 : 1.0
BLOOD PRESSURE (mm hg)::	116 / 69

The Client is healthy & Physically fit.

Dr. Rudrambika R N

Dr. RUDRAMBIKA R N
KMC REG. No : 54568



Bangalore Diagnostics & Multi-Speciality Centre

NABL Accreditation Certificate Number : MC - 5539

198, 12th Main, 3rd Block, (Above Namma MTR, Next to SBI), Rajajinagar, Bangalore- 560 010.

Ph. : 080-23505407, 9448079978 e-mail : bangalore.d.s@gmail.com



Name	: Mrs. POOJA JAIN (C 10469)	REG/LAB NO.	: 24040253 / 3476
AGE/SEX	: 34 Yrs / Female	DATE OF COLLECTION	: 27-04-2024 at 10:43 AM
REFERRED BY	: Dr. BANK OF BARODA	DATE OF RECEIVED	: 27-04-2024 at 10:43 AM
		DATE OF DISPATCH	: 27-04-2024 at 03:16 PM



TEST PARAMETER	RESULT	REFERENCE RANGE	SPECIMEN
BLOOD GROUP	"B"		
RH TYPE	POSITIVE		

Handwritten signature

Dr. MAHADEVA K C
M.D.(Path) . KMC reg. no.17647
Pathologist



Bangalore Diagnostics & Multi-Speciality Centre

NABL Accreditation Certificate Number : MC - 5539

198, 12th Main, 3rd Block, (Above Namma MTR, Next to SBI), Rajajinagar, Bangalore- 560 010.

Ph. : 080-23505407, 9448079978 e-mail : bangalore.d.s@gmail.com



Name : **Mrs. POOJA JAIN (C 10469)** REG/LAB NO. : 24040253 / 3476
AGE/SEX : 34 Yrs / Female DATE OF COLLECTION : 27-04-2024 at 10:43 AM
REFERRED BY : **Dr. BANK OF BARODA** DATE OF RECEIVED : 27-04-2024 at 10:43 AM
DATE OF DISPATCH : 27-04-2024 at 03:16 PM



TEST PARAMETER	RESULT	REFERENCE RANGE	SPECIMEN
COMPLETE BLOOD COUNT (CBC with ESR)			
HAEMOGLOBIN <i>Cyanmethomoglobin</i>	14.2 gm/dl	11 - 16 gm/dl Special condition: (in pregnancy : >11 g/dl)	K3 EDTA Whole Blood
TOTAL W.B.C <i>impedance</i>	7470 cells/cumm	4000 - 11000 cells/cumm	K3 EDTA Whole Blood
DIFFERENTIAL COUNT			
NEUTROPHILS <i>Impedance Followed by Microscopy</i>	68.4 %	40 - 75 %	K3 EDTA Whole Blood
LYMPHOCYTES <i>Impedance Followed by Microscopy</i>	24.6 %	20 - 45 %	K3 EDTA Whole Blood
EOSINOPHILS <i>Impedance Followed by Microscopy</i>	2.1 %	2 - 8 %	K3 EDTA Whole Blood
MONOCYTES <i>Impedance Followed by Microscopy</i>	4.1 %	1 - 10 %	K3 EDTA Whole Blood
BASOPHIL <i>Impedance Followed by Microscopy</i>	0.8 %	0 - 2 %	K3 EDTA Whole Blood
PLATELET COUNT <i>IMPEDANCE</i>	2.67 Lakhs/cumm	1.5 - 4.5 Lakhs/cumm	K3 EDTA Whole Blood
R.B.C <i>IMPEDANCE</i>	4.79 mill/cumm	3.8 - 5.8 mill/cumm	K3 EDTA Whole Blood
P.C.V	41.6 %	37 - 47 %	K3 EDTA Whole Blood
M.C.V <i>Impedance Specific Lyse Action(Calculated Parameter)</i>	86.0 fl	77 - 96 fl	K3 EDTA Whole Blood
M.C.H <i>Impedance Specific Lyse Action(Calculated Parameter)</i>	29.8 pg	26 - 32 pg	K3 EDTA Whole Blood
M.C.H.C <i>Impedance Specific Lyse Action(Calculated Parameter)</i>	34.2 %	31 - 36 %	K3 EDTA Whole Blood
ESR	03 mm/hr	0 - 20 mm/hr	K3 EDTA Whole Blood

Handwritten signature

Dr. MAHADEVA K C

M.D.(Path) . KMC reg. no.17647
Pathologist



Bangalore Diagnostics & Multi-Speciality Centre

NABL Accreditation Certificate Number : MC - 5539

198, 12th Main, 3rd Block, (Above Namma MTR, Next to SBI), Rajajinagar, Bangalore- 560 010.

Ph. : 080-23505407, 9448079978 e-mail : bangalore.d.s@gmail.com



Name	: Mrs. POOJA JAIN (C 10469)	REG/LAB NO.	: 24040253 / 3476
AGE/SEX	: 34 Yrs / Female	DATE OF COLLECTION	: 27-04-2024 at 10:43 AM
REFERRED BY	: Dr. BANK OF BARODA	DATE OF RECEIVED	: 27-04-2024 at 10:43 AM
		DATE OF DISPATCH	: 27-04-2024 at 03:16 PM



TEST PARAMETER	RESULT	REFERENCE RANGE	SPECIMEN
FASTING BLOOD SUGAR <i>GOD POD</i>	104 mg/dl	70 - 99 mg/dl <u>Special condition:</u> NORMAL PERSON FOR NON DIABETIC :- 70-99 mg/dl ADA RECOMMENDATION FOR DIABETIC PERSON :- 80-130 mg/dl	SERUM

POST PRANDIAL BLOOD SUGAR (PPBS)

POST PRANDIAL BLOOD SUGAR <i>GOD POD</i>	112 mg/dl	70 - 140 mg/dl <u>Special condition:</u> NORMAL PERSON WITHOUT DIABETIC :- <140 mg/dl ADA RECOMMENDATION FOR DIABETIC :- <180 mg/dl PRE DIABETIC PERSON :- 140-199 mg/dl	FLUORIDE
---	-----------	---	----------

HbA1c (GLYCOSYLATED Hb)	5.6 %	4 - 6 %
MEAN BLOOD GLUCOSE	111.4 mg/dl	

Degree of Control	HbA1c	MBG
Normal	< 5.7 %	140 or Below mg/dl
PRE DIABETIC	5.7-6.4 %	124-156 mg/dl
DIABETIC	>6.5%	158-188 mg/dl
Poor Control	> 8.0 %	>188 mg/dl

BUN			
BLOOD UREA NITROGEN	12.1 mg/dl	7 - 18 mg/dl	SERUM

Dr. MAHADEVA K C
M.D.(Path) . KMC reg. no.17647
Pathologist



Bangalore Diagnostics & Multi-Speciality Centre

NABL Accreditation Certificate Number : MC - 5539

198, 12th Main, 3rd Block, (Above Namma MTR, Next to SBI), Rajajinagar, Bangalore- 560 010.

Ph. : 080-23505407, 9448079978 e-mail : bangalore.d.s@gmail.com



Name : **Mrs. POOJA JAIN (C 10469)** REG/LAB NO. : 24040253 / 3476
AGE/SEX : 34 Yrs / Female DATE OF COLLECTION : 27-04-2024 at 10:43 AM
REFERRED BY : **Dr. BANK OF BARODA** DATE OF RECEIVED : 27-04-2024 at 10:43 AM
DATE OF DISPATCH : 27-04-2024 at 03:16 PM



TEST PARAMETER	RESULT	REFERENCE RANGE	SPECIMEN
<u>LIPID PROFILE TEST (LPT)</u>			
TOTAL CHOLESTROL <small>CHOLESTEROL OXIDASE/PEROXIDASE METHOD</small>	168.3 mg/dl	DESIRABLE : \leq 200 mg/dL BORDERLINE HIGH RISK : 200 - 240 mg/dL HIGH RISK : $>$ 240 mg/dL	SERUM
SERUM TRIGLYCERIDES <small>GLYCEROL PHOSPHATEOXIDASE/PEROXIDASE METHOD</small>	56.7 mg/dl	40 - 140 mg/dl DESIRABLE : $<$ 200 mg/dL BORDERLINE HIGH RISK: 200 - 400 mg/dL ELEVATED : $>$ 400 mg/dL	SERUM
HDL CHOLESTEROL - DIRECT	41.7 mg/dl	35 - 55 mg/dl	SERUM
LDL CHOLESTEROL - DIRECT <small>CALCULATION</small>	115.3 mg/dl	up to 150 mg/dl	SERUM
VLDL CHOLESTEROL <small>CALCULATION</small>	11.3 mg/dl	0 - 60 mg/dl	SERUM
TC/HDL <small>CALCULATION</small>	4.0		SERUM

Dr. Mahadeva K C

Dr. MAHADEVA K C
M.D.(Path) . KMC reg. no.17647
Pathologist



Bangalore Diagnostics & Multi-Speciality Centre

NABL Accreditation Certificate Number : MC - 5539

198, 12th Main, 3rd Block, (Above Namma MTR, Next to SBI), Rajajinagar, Bangalore- 560 010.

Ph. : 080-23505407, 9448079978 e-mail : bangalore.d.s@gmail.com



Name : **Mrs. POOJA JAIN (C 10469)** REG/LAB NO. : 24040253 / 3476
AGE/SEX : 34 Yrs / Female DATE OF COLLECTION : 27-04-2024 at 10:43 AM
REFERRED BY : **Dr. BANK OF BARODA** DATE OF RECEIVED : 27-04-2024 at 10:43 AM
DATE OF DISPATCH : 27-04-2024 at 03:16 PM



TEST PARAMETER	RESULT	REFERENCE RANGE	SPECIMEN
<u>LIVER FUNCTION TEST (LFT)</u>			
TOTAL BILIRUBIN <i>DIAZOTIZED SULPANILIC METHOD</i>	0.58 mg/dl	0 - 1 mg/dl	SERUM
DIRECT BILIRUBIN <i>DIAZOTIZED SULPANILIC METHOD</i>	0.13 mg/dl	0 - 0.25 mg/dl	SERUM
INDIRECT BILIRUBIN <i>CALCULATION</i>	0.45 mg/dl	0 - 0.75 mg/dl	SERUM
TOTAL PROTEIN <i>BIURET METHOD</i>	7.4 g/dl	6 - 8.5 g/dl	SERUM
SERUM ALBUMIN <i>BROMOCRESOL GREEN</i>	4.4 g/dl	3.5 - 5.2 g/dl	SERUM
SERUM GLOBULIN <i>CALCULATION</i>	3 g/dL	2.3 - 3.5 g/dL	SERUM
A/G RATIO <i>Calculated</i>	1.5	1 - 1.5	SERUM
ASPARATE AMINOTRANSFERASE (SGOT/AST) <i>IFCC</i>	17.5 U/L	up to 40 U/L	SERUM
ALANINE AMINOTRANSFERASE (SGPT/ALT) <i>IFCC</i>	18.9 U/L	up to 40 U/L	SERUM
ALKALINE PHOSPHATASE <i>IFCC</i>	80.7 IU/L	25 - 147 IU/L	SERUM
GGT	22.8 U/L	9 - 37 U/L	SERUM
<u>SERUM CREATININE</u>			
SERUM CREATININE <i>JAFFE'S METHOD</i>	0.91 mg/dL	0.6 - 1.2 mg/dL	SERUM
<u>SERUM URIC ACID</u>			
SERUM URIC ACID <i>URICASE/PEROXIDASE METHOD.</i>	2.78 mg/dL	2.6 - 6 mg/dL	SERUM

Dr. MAHADEVA K C

M.D.(Path) . KMC reg. no.17647
Pathologist



Bangalore Diagnostics & Multi-Speciality Centre

NABL Accreditation Certificate Number : MC - 5539

198, 12th Main, 3rd Block, (Above Namma MTR, Next to SBI), Rajajinagar, Bangalore- 560 010.

Ph. : 080-23505407, 9448079978 e-mail : bangalore.d.s@gmail.com



Name	: Mrs. POOJA JAIN (C 10469)	REG/LAB NO.	: 24040253 / 3476
AGE/SEX	: 34 Yrs / Female	DATE OF COLLECTION	: 27-04-2024 at 10:43 AM
REFERRED BY	: Dr. BANK OF BARODA	DATE OF RECEIVED	: 27-04-2024 at 10:43 AM
		DATE OF DISPATCH	: 27-04-2024 at 03:16 PM



TEST PARAMETER	RESULT	REFERENCE RANGE	SPECIMEN
----------------	--------	-----------------	----------

COMPLETE URINE ANALYSIS

PHYSICAL CHARACTERS

COLOUR	PALE YELLOW
CLARITY/TURBIDITY	CLEAR
SPECIFIC GRAVITY	1.020

CHEMICAL CONSTITUENTS

PROTEIN	NIL
GLUCOSE	NIL
BILE SALTS	ABSENT
BILE PIGMENTS	ABSENT

MICROSCOPY

PUS CELLS	0 - 1 /hpf
EPITHELIAL CELLS	2 - 3 /hpf
RBCs	ABSENT /hpf
CASTS	NIL
CRYSTALS	NIL
FASTING URINE SUGAR	NIL
POST PRANDIAL URINE SUGAR (PPUS)	NIL

Dispatched by: Rupal

**** End of Report ****

Printed by: Rupal on 27-04-2024 at 03:16 PM

Dr. MAHADEVA K C
M.D.(Path) . KMC reg. no.17647
Pathologist

PROCESSED AT :

Thyrocare,
5CA-711, 3rd Floor,
HRBR 2nd Block,
Hennur, Bengaluru-560043

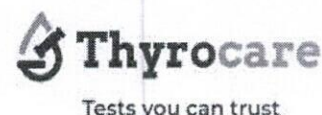

Thyrocare Technologies Limited, D-37/3, TTC MIDC, Turbhe, Navi Mumbai - 400703 | 98706 66333 | wellness@thyrocare.com

9 out of 10 Doctors Trust that Thyrocare Reports are Accurate & Reliable

NAME : POOJA JAIN (34Y/F)
REF. BY : BDL
TEST ASKED : T3-T4-USTSH

SAMPLE COLLECTED AT :
(5600101744), BANGLORE DIAGNOSTIC AND
MULTISPECIALITY CENTRE, 198 3RD BLOCK 12TH MAIN :
RAJAJINAGAR BANGLORE, 560010

TEST NAME	TECHNOLOGY	VALUE	UNITS	Bio. Ref. Interval.
TOTAL TRIIODOTHYRONINE (T3)	C.M.I.A	124	ng/dL	58-159
TOTAL THYROXINE (T4)	C.M.I.A	9.54	µg/dL	4.87-11.72
TSH - ULTRASENSITIVE	C.M.I.A	3.91	µIU/mL	0.35-4.94

The Biological Reference Ranges is specific to the age group. Kindly correlate clinically.

Method :

T3,T4,USTSH - Fully Automated Chemi Luminescent Microparticle Immunoassay

Pregnancy reference ranges for TSH/USTSH :

Trimester || T3 (ng/dl) || T4 (µg/dl) || TSH/USTSH (µIU/ml)

1st || 83.9-196.6 || 4.4-11.5 || 0.1-2.5

2nd || 86.1-217.4 || 4.9-12.2 || 0.2-3.0

3rd || 79.9-186 || 5.1-13.2 || 0.3-3.5

References :

1. Carol Devilia, C I Parhon. First Trimester Pregnancy ranges for Serum TSH and Thyroid Tumor reclassified as Benign. Acta Endocrinol. 2016; 12(2) : 242 - 243
2. Kulhari K, Negi R, Kalra DK et al. Establishing Trimester specific Reference ranges for thyroid hormones in Indian women with normal pregnancy : New light through old window. Indian Journal of Contemporary medical research. 2019; 6(4)

Disclaimer : Results should always be interpreted using the reference range provided by the laboratory that performed the test. Different laboratories do tests using different technologies, methods and using different reagents which may cause difference. In reference ranges and hence it is recommended to interpret result with assay specific reference ranges provided in the reports. To diagnose and monitor therapy doses, it is recommended to get tested every time at the same Laboratory.

~~ End of report ~~

Sample Collected on (SCT) : 27 Apr 2024 10:00

Sample Received on (SRT) : 27 Apr 2024 13:02

Report Released on (RRT) : 27 Apr 2024, 15:33

Sample Type : SERUM

Labcode : 2704080554/BAN03

Barcode : CE6354312

Dr Syeda Sumaiya MD(Path)

Dr. Ashwin Mathew MD(Path)

Page : 1 of 1

10mm/mV 0.15~35Hz AC50

27-04-2024 11:12:15
aVR

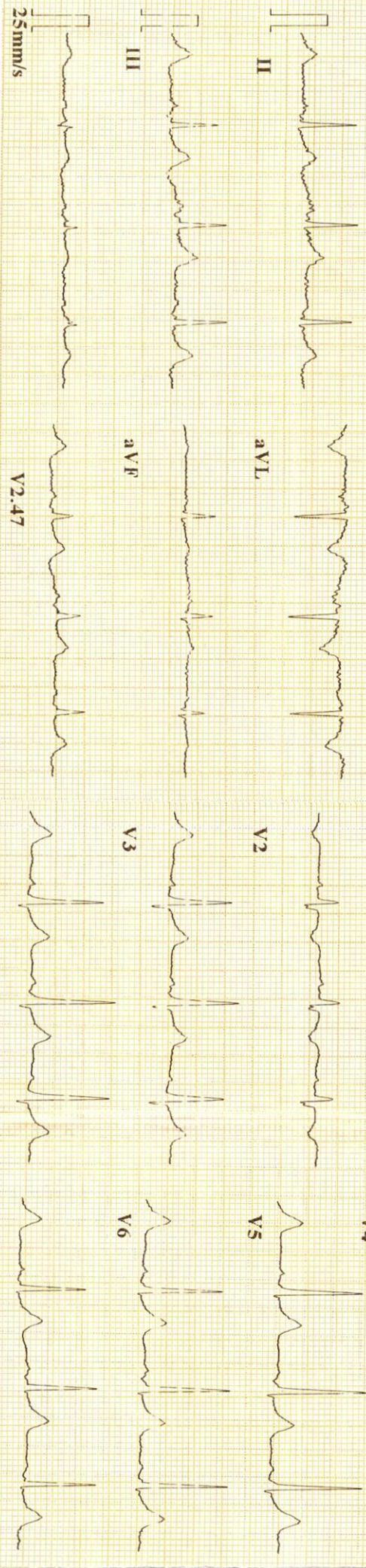

CARDIART

BPL

ID : 240427-1112
 Name : *Pooja Jain*
 Age : 34 yr
 Sex : Female
 BP :
 Height : cm
 Weight : kg

HR : 82 bpm
 PR Dur : 140 ms
 QRS Dur : 88 ms
 QT/QTc int : 347/407 ms
 P/QRS/T axis : 1/40/42 °
 RV5/SV1 amp : 1.485/0.222 mV
 RV6/SV2 amp : 1.707 mV
 RV6/SV2 amp : 1.214/0.290 mV

Minnesota Code: 9-4-1(V)



Diagnosis Information:
800. Sinus Rhythm
Normal ECG

Report Confirmed by:

[Signature]
Dr. ASHOK
 (Internal Medicine)
 Reg No 13444



Bangalore Diagnostics & Multi-Speciality Centre

NABL Accreditation Certificate Number : MC - 5539

198, 12th Main, 3rd Block, (Above Namma MTR, Next to SBI), Rajajinagar, Bangalore- 560 010.

Ph. : 080-23505407, 9448079978 e-mail : bangalore.d.s@gmail.com



Patient Name: MRS. POOJA JAIN	GENDER	F
	Age	34 YRS
Ref.Doctor: BOB	DATE	27/04/2024

X-RAY CHEST PA VIEW

OBSERVATION:

Both hila are normal.

Cardiophrenic and costophrenic angles are normal.

The trachea is central.

Both Lung field are normal

No Plural Diffusion.

The mediastinal and cardiac silhouette are normal.

Cardiothoracic ratio is normal.

Bones of the thoracic ribcage appear Normal.

Soft tissues of the chest wall are normal.

NO Consolidation seen.

IMPRESSION:

NORMAL STUDY

Dr. Vijay Kumar
MBBS, MDRD
Consultant Radiologist

