

Room 1

Health Check up Booking Request(22S28933)

Mediwheel <wellness@mediwheel.in>  
To: insurancedckc234@gmail.com  
Cc: customercare@mediwheel.in

12 April 2024 at 16:49

KUMARGANBGP@GMAIL.COM



Mediwheel  
...Your wellness partner

011-41195959

Dear Dr. Charu Kohli Clinic

We have received a booking request with the following details. Provide your confirmation by clicking on the Yes button.

You confirm this booking? Yes  No

Name : MR. KUMAR GANESH  
Contact Details : 9136562189  
Hospital Package Name : Mediwheel Full Body Health Annual Plus Check  
Location : A C-234, Block C, Defence Colony,  
Appointment Date : 13-04-2024

Neha Kumari

Member Information		
Booked Member Name	Age	Gender
Neha kumari	28 year	Female

Tests included in this Package -

- Bmi Check ✓
- Pap Smear ✓
- Ent Consultation ✓
- Dietician Consultation ✓
- Gynae Consultation ✓
- Thyroid Profile ✓
- ESR ✓
- Blood Glucose (Fasting) ✓
- General Physician Consultation ✓
- TMT OR 2D ECHO ✓
- Blood Glucose (Post Prandial) ✓
- Chest X-ray ✓
- ECG ✓
- USG Whole Abdomen ✓
- Eye Check-up consultation ✓
- Urine Sugar Fasting ✓
- Urine Sugar PP ✓
- Dental Consultation ✓
- Gynac Consultation ✓
- Urine analysis ✓
- CBC ✓
- HbA1c ✓
- Lipid Profile ✓
- Kidney Profile ✓
- Liver profile ✓

NAME : NEHA KUMARI

AGE/SEX : 28Y/F

DATE : 13.04.2024

Height	Weight	BP	BMI
146 cm	55 kg	124/82 mmHg	25.8
<u>HABITS</u>	SMOKING : NO ALCOHOL : NO DRUGS ; NO		

**Family History: -**

- Asthma : NO
- Diabetes : NO
- TB : NO
- Cancer : NO
- Heart Disease : NO
- HTN : NO
- BP : NO
- Thyroid : NO

**Personal History:**

- Pleurisy : NO
- Rheumatic : NO
- Acquired deformity : NO
- Operated for : NO
- Accidents : NO
- Psychosomatic history : NO
- Diabetes : NO
- Thyroid : NO
- BP : NO

Eye / Vision	DISTANCE VISION		NEAR VISION		COLOUR VISION	GLASSES
	RT Eye	LT Eye	RT Eye	LT Eye		
	6/12	6/6	N/8	N/6		

Signature of Medical Examiner: \_\_\_\_\_



DR. CHARU KOHLI  
CONSULTANT MBBS  
DMC-8388



Name: NEHA KUMARI  
Date: April 13, 2024

### WHOLE ABDOMEN SCAN

Liver is normal in size and echotexture is maintained. Normal intrahepatic biliary radicles and normal appearing venous channels. No focal lesion in either lobes. Portal vein is normal. No sub-diaphragmatic collection or pleural effusion.

Gall bladder is normal distended and shows echofree lumen.  
CBD: not dilated; apparently echofree.

Both the kidneys are normal in size, position and echopattern with normal pelvicalyceal systems and corticomedullary differentiation.

LK: 8.52 x 5.08 cm  
RK: 8.85 x 3.84 cm

Pancreas is of normal size & echopattern. No focal lesion or peri-pancreatic collection.

Spleen is of normal size and echopattern. No focal lesion or calcification. Splenic vein is not dilated.

Aorta and IVC are normal. No retroperitoneal lymphadenopathy.

Urinary bladder shows normal distension and wall-thickness. No calculus or mass.

Uterus measures 3.72 x 2.85 cm in a.p. and transverse diameters and is 7.93 cm in fundus-cervical length. Endometrial lining is regular and maintained and is 5.6 mm thick. Myometrial echoes are maintained with a regular serosal outline.

Cervix is normal in length and mucosal pattern. Echopattern is homogenous.

Rt. Ovary measures 2.09 x 1.73 cm  
Lt. ovary measures 2.33 x 1.48 cm

No free fluid is seen in cul de sac.

### IMPRESSION:

Sonological study is within normal limits.

*Chil*  
DR CHARU KOHLI  
MBBS, DMRD  
DMC 8388

DR. CHARU KOHLI  
CONSULTANT RADIOLOGIST  
DMC - 8388  
DR. CHARU KOHLI'S CLINIC  
C-234 DEFENCE COLONY, NEW DELHI

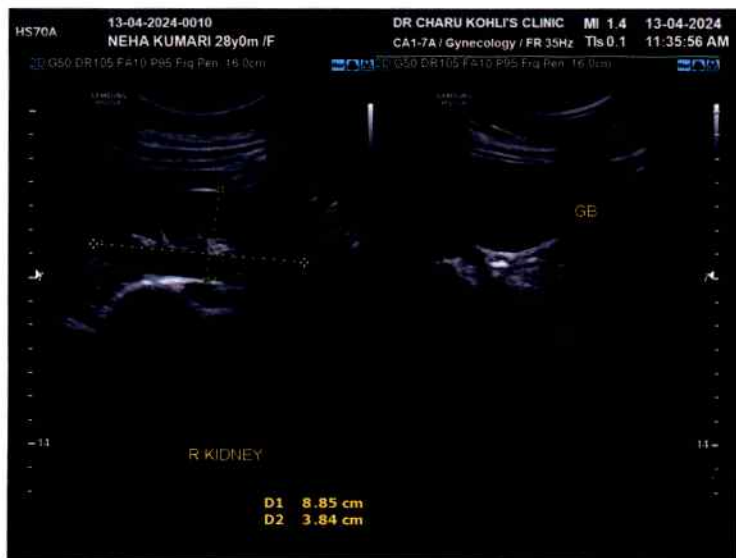

# DR. CHARU KOHLI CLINIC

C-234, Defence Colony, New Delhi

Ms. NEHA KUMARI  
 Age : 28/F  
 Recorded : 13-4-2024 12.48  
 Ref. by :  
 Indication : ..

ID : 277  
 H/Wt : 146/55

TREADMILL TEST SUMMARY REPORT  
 Protocol: BRUCE  
 History:  
 Medication : ..

PHASE	PHASE TIME	STAGE TIME	SPEED (Km./Hr.)	GRADE (%)	H.R. (BPM)	B.P. (mmHg)	RPP X100	II	ST LEVEL (mm) V2	V5	METS
SUPINE											
HYPERVENT	0:16	0:16			63	124/82	78	-0.9	0.6	1.1	
VALSALVA					76	124/82	94	-1.9	0.7	-0.8	
STANDING					64	124/82	79	-1.8	0.7	-0.7	
					86	124/82	106	-1.1	0.9	-0.2	
STAGE 1	2:59	2:59	2.70	10.00	107	124/82	132	-1.3	0.4	-0.5	4.80
STAGE 2	5:59	2:59	4.00	12.00	131	138/86	180	-2.1	0.2	-1.4	7.10
STAGE 3	8:59	2:59	5.40	14.00	174	150/90	261	-2.9	0.1	-2.2	10.00
PEAK EXERCISE	9:01	0:01			176	150/90	264	-2.9	0.1	-2.2	10.02
RECOVERY	2:59	2:59	0.00	0.00	103	134/88	138	-1.4	0.3	-0.7	
RECOVERY	5:59	5:59	0.00	0.00	92	118/78	108	-1.8	0.6	-0.9	
RESULTS											
Exercise Duration		9:01 Minutes									
Max Heart Rate		176 bpm	91 % of target heart rate	192 bpm							
Max Blood Pressure		150/90 mmHg									
Max Work Load		10.02 METS									
Reason of Termination											
IMPRESSIONS											

*TMT is negative for LMS with in Parameters of Exercise.*

*Expt*  
 DR. D. R. RAJIV  
 MBBS, MD  
 DMD-46748  
 CONSULTANT CARDIOLOGIST  
 Cardiologist

Ms. NEHA KUMARI

I.D. : 277

AGE/SEX : 28/F

RECORDED : 13-4-2024 12:48

RATE : 63 BPM

B.P. : 124/82 mmHg

DR. CHARU KOHLI CLINIC

SUPINE  
PRETEST

ST @ 10mm/mV  
80ms PostJ

DR. D. R. RAJIV

MBBS, MD

DMC-46748

CONSULTANT CARDIOLOGIST

LINKED MEDIUM

*Normal ECG  
63 bpm*

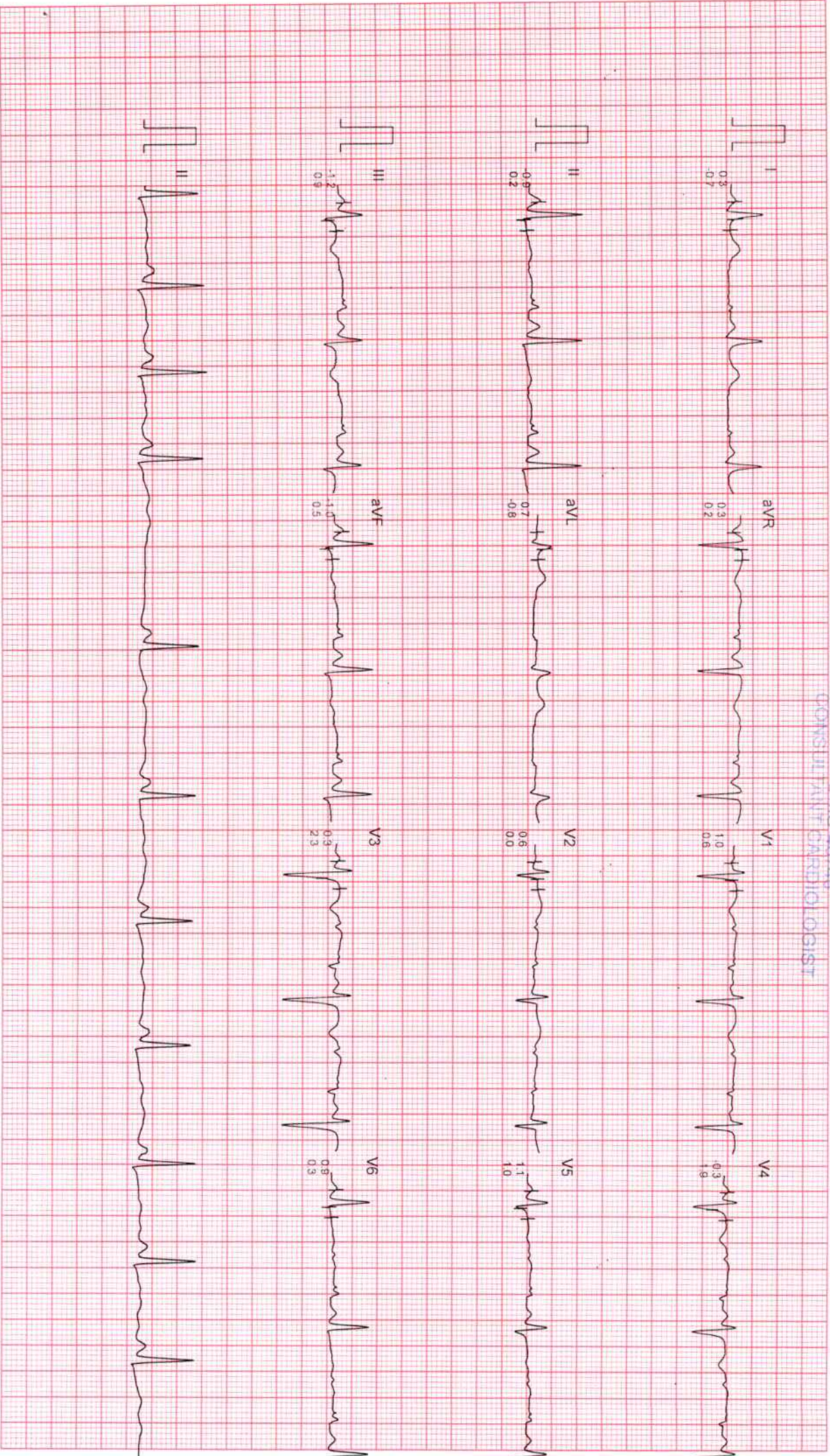

Filtered

Computer Corrected Baseline

25mm/Sec 10mm/mV

CardiCom, INDIA Ph.:091-731-2620740, TeleFax:091-731-2431214

DR. CHARU KOHLI CLINIC

ST @ 10mm/mV  
80ms PostJ

Ms. NEHA KUMARI  
I.D. : 277  
AGE/SEX : 28/F  
RECORDED : 13-4-2024 12:48

RATE : 76 BPM  
B.P. : 124/82 mmHg

HYPERVENT  
PRETEST

STAGE TIME : 0.16

LINKED MEDIAN

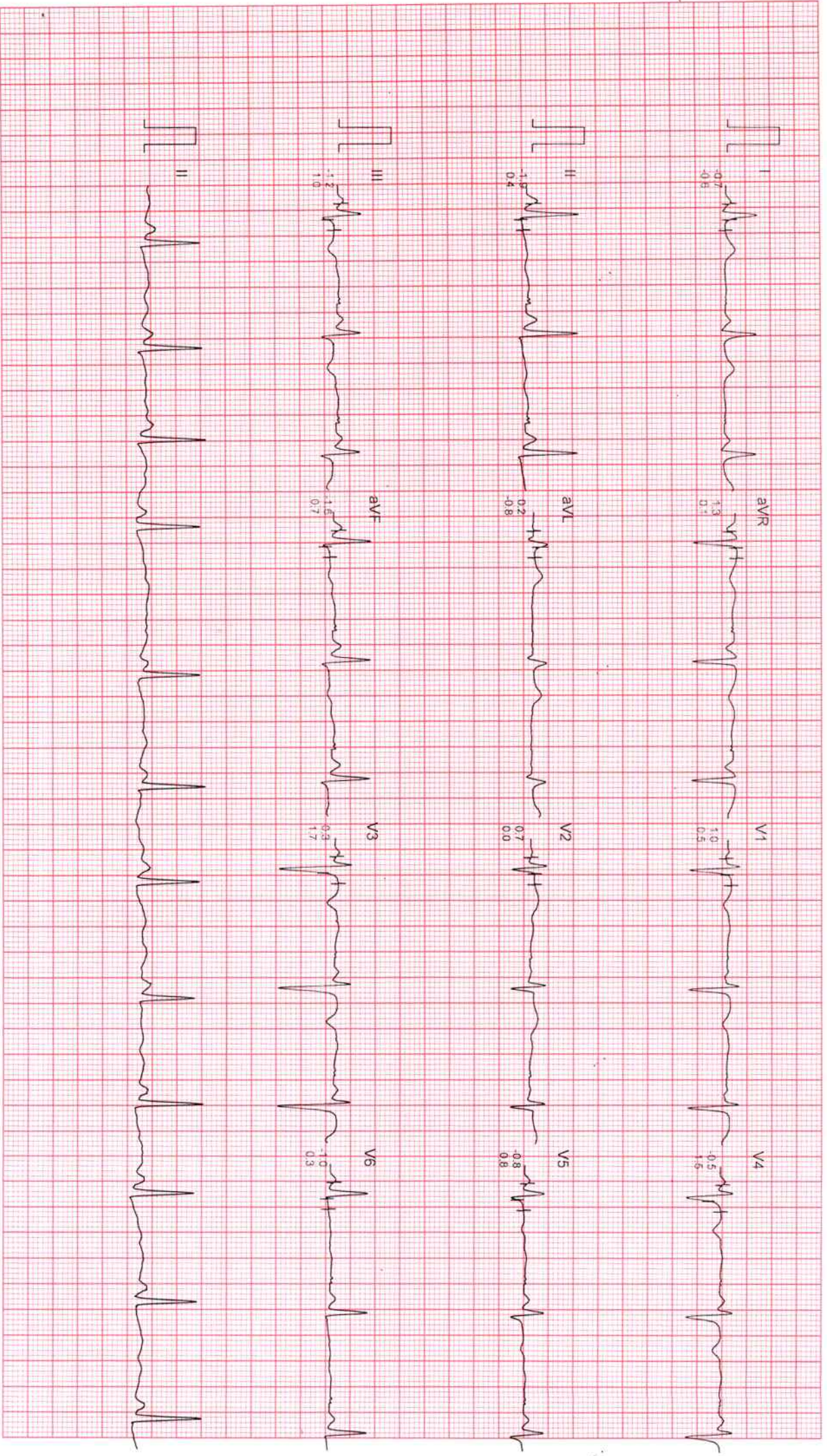

Filtered Computer Corrected Baseline

25mm/sec 10mm/mV

CardiCom, INDIA Ph.:091-731-2620740, TeleFax:091-731-2431214



Ms. NEHA KUMARI  
ID : 277  
AGE/SEX : 28/F  
RECORDED : 13-4-2024 12:48

RATE : 64 BPM  
B.P. : 124/82 mmHg

DR. CHARU KOHLI CLINIC  
VALSALVA  
PRETEST

ST @ 10mm/mV  
80ms PostJ

LINKED MEDIAN

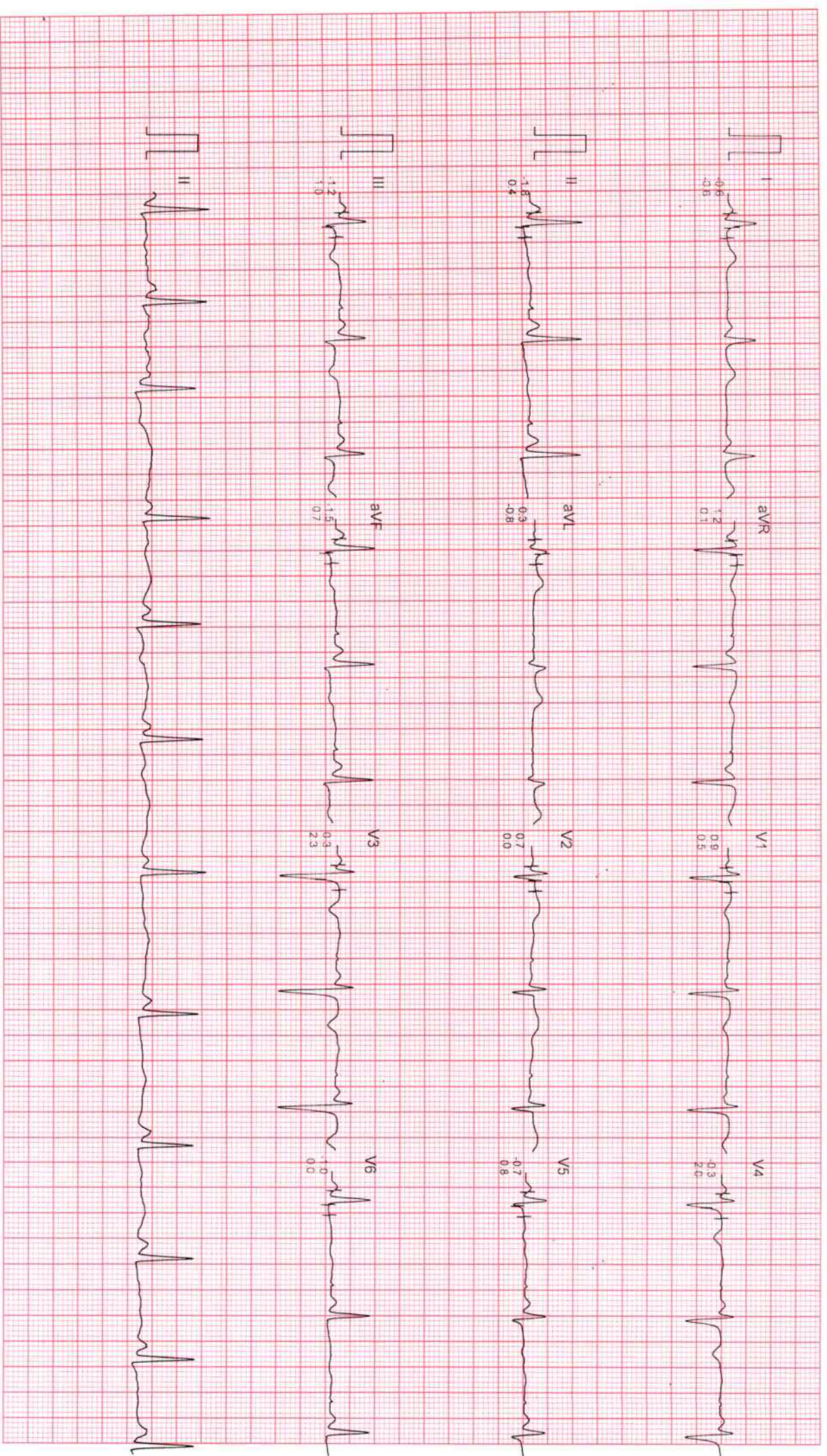

Filtered

Computer Corrected Baseline

25mm/sec 10mm/mV

CardiCom, INDIA Ph.:091-731-2620740, TeleFax:091-731-2431214

# DR. CHARU KOHLI CLINIC

STANDING  
PRETEST

ST @ 10mm/mV  
80ms PostJ

Ms. NEHA KUMARI

ID. : 277

AGE/SEX : 28/F

RECORDED : 13-4-2024 12:48

RATE : 86 BPM

B.P. : 124/82 mmHg

LINKED MEDIAN

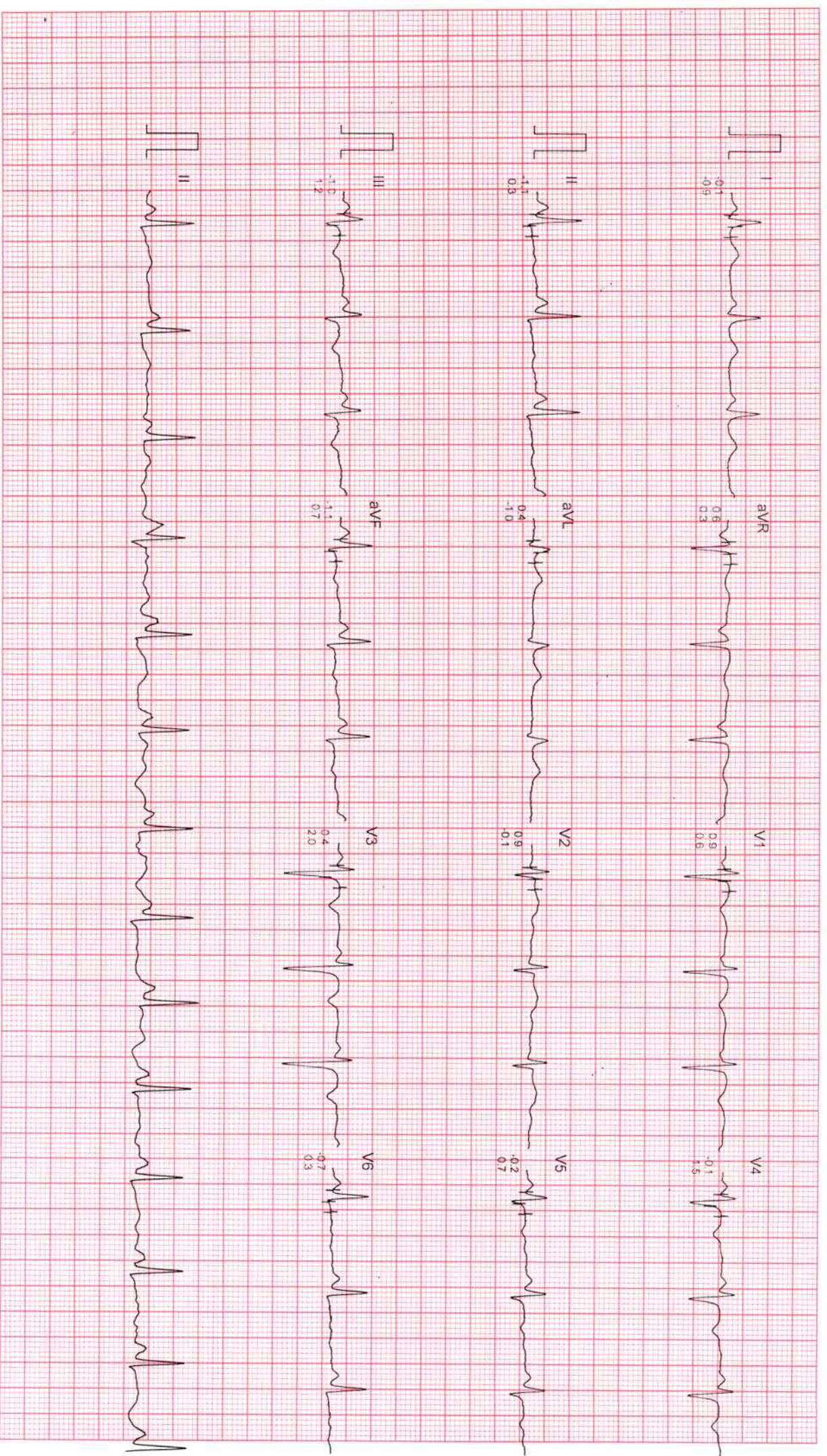

Filtered

Computer Corrected Baseline

25mm/Sec 10mm/mV

CardiCom, INDIA Ph.:091-731-2620740, TeleFax:091-731-2431214

DR. CHARU KOHLI CLINIC

Ms. NEHA KUMARI

ID : 277

AGE/SEX : 28/F

RECORDED : 13-4-2024 12:48

RATE : 107 BPM  
B.P. : 124/82 mmHg

BRUCE

EXERCISE 1

PHASE TIME : 2:59

STAGE TIME : 2:59

ST @ 10mm/mV

80ms PostU

SPEED : 2.7 Km./Hr.

GRADE : 10.0 %

LINKED MEDIAN



Filtered

Computer Corrected Baseline

25mm/sec 10mm/mV

CardiCom, INDIJA Ph. 091-731-2620740, TeleFax: 091-731-2431214

# DR. CHARU KOHLI CLINIC

Ms. NEHA KUMARI

ID : 277

AGE/SEX : 28/F

RECORDED : 13-4-2024 12:48

RATE : 131 BPM

B.P. : 138/86 mmHg

BRUCE

EXERCISE 2

PHASE TIME : 5:59

STAGE TIME : 2:59

ST @ 10mm/mV

80ms PostJ

SPEED : 4.0 Km./Hr.

GRADE : 12.0 %

LINKED MEDIAN



Filtered

Computer Corrected Baseline

25mm/sec 10mm/mV

CardiCom, INDIA Ph.:091-731-2620740, TeleFax:091-731-2431214

# DR. CHARU KOHLI CLINIC

MS. NEHA KUMARI

ID : 277

AGE/SEX : 28/F

RECORDED : 13-4-2024 12:48

BRUCE

EXERCISE 3

PHASE TIME : 8:59

STAGE TIME : 2:59

ST @ 10mm/mV

80ms PostU

SPEED : 5.4 Km./HR.

GRADE : 14.0 %

LINKED MEDIAN



Filtered

Computer Corrected Baseline

25mm/Sec 10mm/mV

CardCom, INDIA Ph.:091-731-2620740 TeleFax:091-731-2431214

# DR. CHARU KOHLI CLINIC

Ms. NEHA KUMARI

I.D. : 277

AGE/SEX : 28/F

RECORDED : 13-4-2024 12:48

RATE : 176 BPM

B.P. : 150/90 mmHg

BRUCE

PEAK EXERCISE

PHASE TIME : 9:01

STAGE TIME : 0:01

ST @ 10mm/mV

80ms PostJ

SPEED : 6.7 Km./Hr.

GRADE : 16.0 %

LINKED MEDIAN



Filtered

Computer Corrected Baseline

25mm/Sec 10mm/mV

CardiCom, INDIA Ph. :091-731-2620740, TeleFax:091-731-2431214

DR. CHARU KOHLI CLINIC

Ms. NEHA KUMARI

ID. : 277

AGE/SEX : 28/F

RECORDED : 13-4-2024 12:48

RATE : 124 BPM

B.P. : 150/90 mmHg

BRUCE

RECOVERY

PHASE TIME : 0:59

ST @ 10mm/mV

80ms PostU

SPEED : 0.0 Km./Hr

GRADE : 0.0 %

LINKED MEDIAN



Filtered

Computer Corrected Baseline

25mm/Sec 10mm/mV

CardiCom, INDIA Ph.:091-731-2620740, TeleFax:091-731-2431214

# DR. CHARU KOHLI CLINIC

Ms. NEHA KUMARI

ID : 277

AGE/SEX : 28/F

RECORDED : 13-4-2024 12:48

RATE : 103 BPM

B.P. : 134/88 mmHg

BRUCE

RECOVERY

PHASE TIME : 2:59

ST @ 10mm/mV

80ms PostJ

SPEED : 0.0 Km./Hr.

GRADE : 0.0 %

LINKED MEDIAN

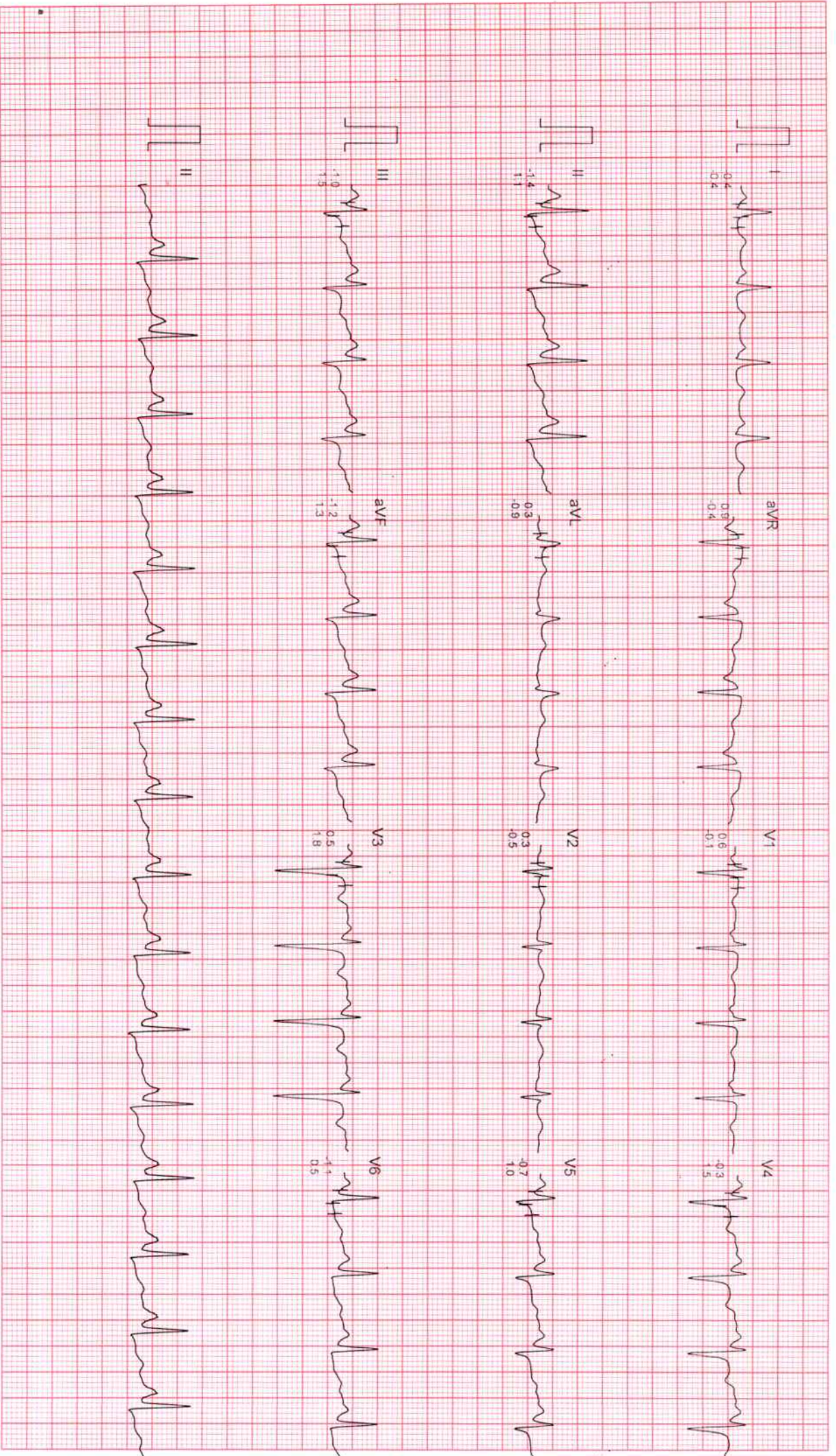

Filtered

Computer Corrected Baseline

25mm/sec 10mm/mV

CardCom, INDIA Ph.:091-731-2620740, TeleFax:091-731-2431214



# DR. CHARU KOHLI CLINIC

Ms. NEHA KUMARI

ID. : 277

AGE/SEX : 28/F

RECORDED : 13-4-2024 12:48

RATE : 92 BPM

B.P. : 118/78 mmHg

BRUCE

RECOVERY

PHASE TIME : 5:59

ST @ 10mm/mV

80ms PostJ

SPEED : 0.0 Km./hr.

GRADE : 0.0 %

LINKED MEDIAN

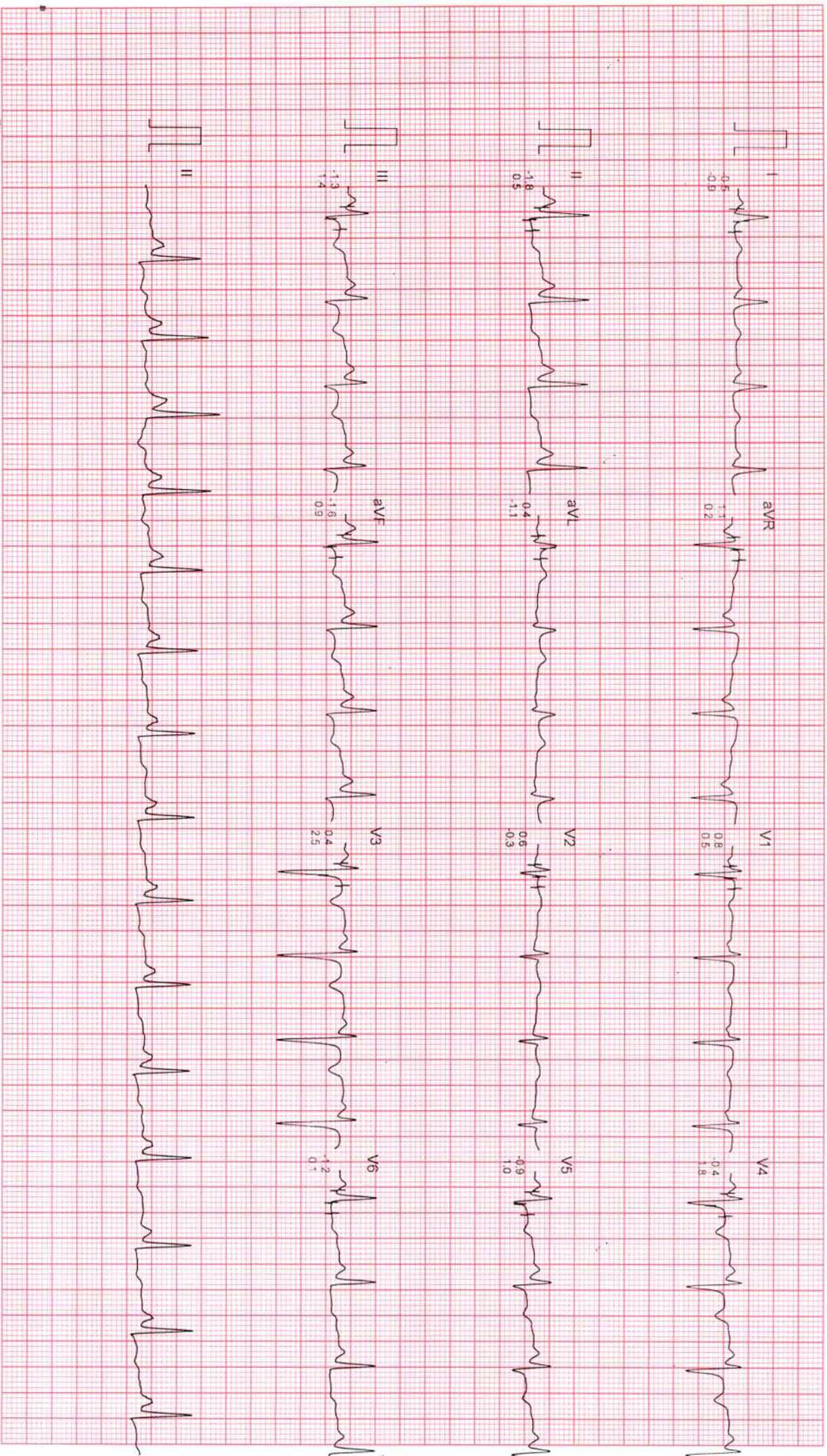

Filtered

Computer Corrected Baseline

25mm/sec 10mm/mV

CardiCom, INDIA Ph.:091-731-2620740 TeleFax:091-731-2431214



**Dr. Charu Kohli s Clinic**  
C-234 Defence Colony, New Delhi-1 10024  
Ph 41550792 ,24336960, 24332759  
E- mail: [drcharukohli@yahoo.com](mailto:drcharukohli@yahoo.com)

**NAME : NEHA KUMARI**

**AGE/SEX : 28Y/F**

**DATE : 13.04.2024**

**X - RAY CHEST PA VIEW :**

Cardiac shadow is normal.  
Aorta is normal.  
Bilateral lung fields are clear.  
Both costophrenic angles are clear.  
Bilateral domes of diaphragm are normal.  
No bony injury noted.

**IMPRESSION:** Normal chest skiagram

*Charu Kohli*

**DR. CHARU KOHLI**  
**MBBS, DMRD**  
**Consultant Radiologist**

**IMPORTANT:** Owing to technical limitations in case of any error in the study, the Doctor cannot be held responsible for claim of damages of any nature and this report is not valid for any Medico-legal aspect.



 GPS Map Camera

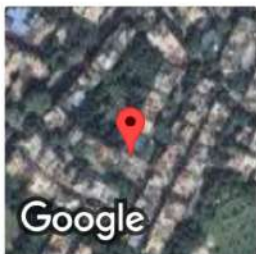

New Delhi, Delhi, India  
C-234, Chakrabarti Vithi Rd, Block C, Defence Colony, New Delhi, Delhi  
110049, India  
Lat 28.570763°  
Long 77.229858°  
13/04/24 09:51 AM GMT +05:30



भारत सरकार  
GOVERNMENT OF INDIA



नेहा कुमारी

Neha Kumari

जन्म तिथि/ DOB: 19/08/1995

महिला / FEMALE



6883 7196 4210

आधार-आम आदमी का अधिकार

GPS Map Camera

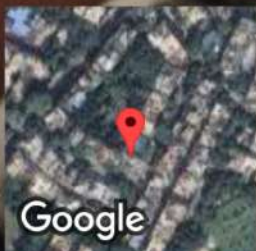

New Delhi, Delhi, India

C-234, Chakrabarti Vithi Rd, Block C, Defence Colony, New Delhi, Delhi

110049, India

Lat 28.57077°

Long 77.229852°

13/04/24 09:41 AM GMT +05:30



R

NEHA KUMARI 28Y/F

13-04-2024 12:31:30

12.20s  
78.00 kV  
8.00 mA

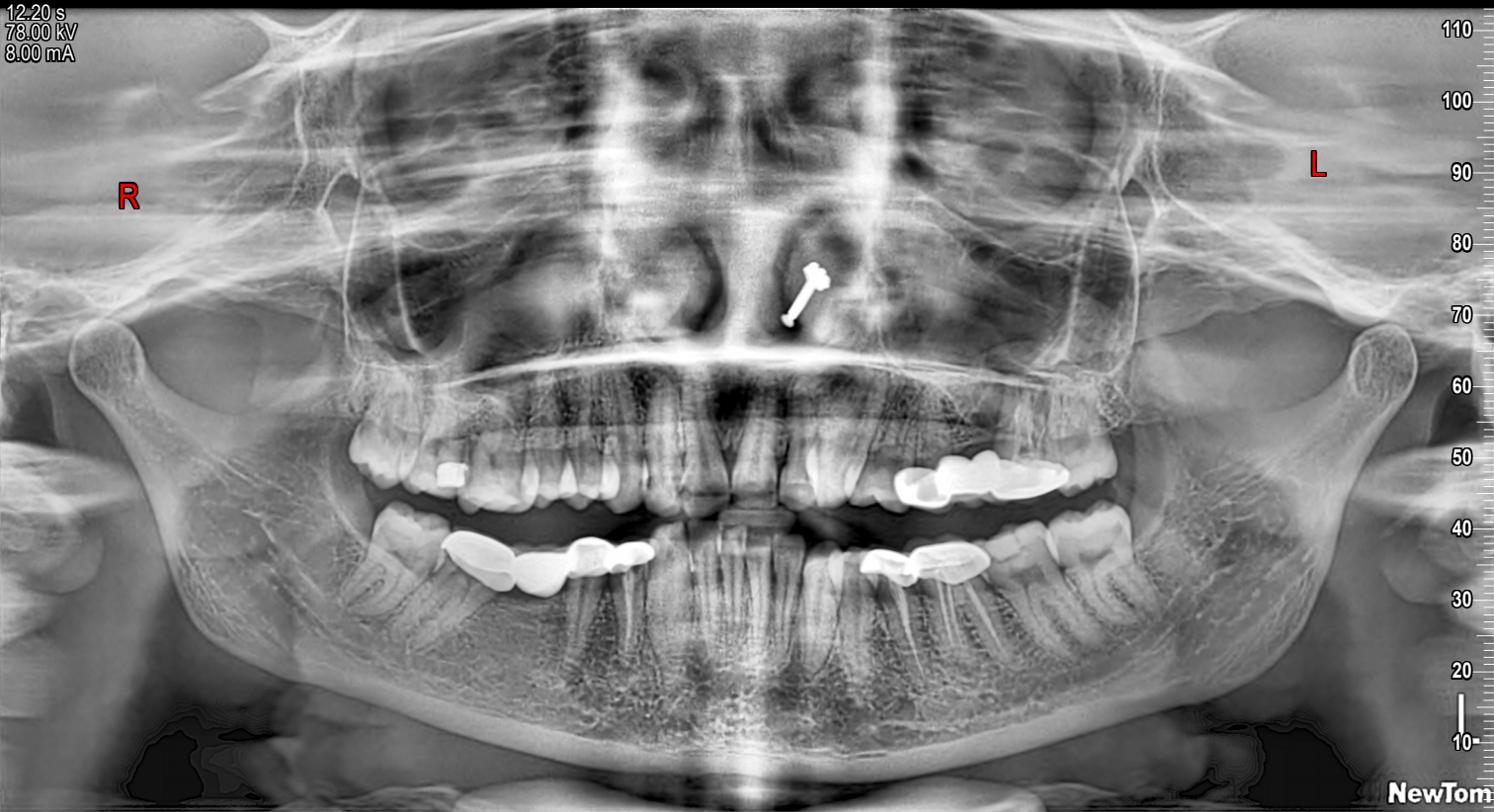

13-04-2024 12:31:30

12.20s  
78.00 kV  
8.00 mA





<b>Registration No.</b>	<b>1024754</b>	Mobile No.	9136562189
<b>Patient Name</b>	<b>Mrs. NEHA KUMARI</b>	Registration Date/Time	13/04/2024 09:30:47
Age / Sex	28 Yrs Female	Sample Collected Date/Time	13/04/2024 11:43:14
Ref By / Hospital	Others MEDI WHEEL	Report Date/Time	13/04/2024 17:07:31
Collected At	DCKC	Printed Date/Time	13/04/2024 17:51:14

Test Name	Value	Unit	Biological Ref Interval
-----------	-------	------	-------------------------

## HAEMATOLOGY

### Complete Blood Count (CBC)

Haemoglobin (Hb) ,EDTA <i>Method : Colorimetric</i>	12.2	g/dL	12.0 - 15.0
Total Leucocyte Count (TLC) ,EDTA <i>Method : Electric impedance</i>	06.9	10 <sup>9</sup> /L	04.0 - 11.0
Red Blood Cell (RBC) ,EDTA <i>Method : Electric impedance</i>	4.01	10 <sup>6</sup> /uL	3.80 - 4.80
Hematocrit (HCT /PCV) ,EDTA <i>Method : Pulse height detection</i>	37.0	%	36.0 - 46.0
Mean Corp Volume (MCV) ,EDTA <i>Method : Calculated</i>	92.3	fL	83.0 - 101.0
Mean Corp Hb (MCH) ,EDTA <i>Method : Calculated</i>	30.5	pg	27.0 - 32.0
Mean Corp Hb Conc (MCHC) ,EDTA <i>Method : Calculated</i>	33.0	g/dL	31.5 - 34.5
Platelet Count(PLT) ,EDTA <i>Method : Electric impedance/Microscopy</i>	165.00	10 <sup>3</sup> /uL	150.00 - 410.00
RDW- CV% ,EDTA	12.8	%	11.6 - 14.0
Differential Leucocyte Count <i>Method : Microscopy</i>			
Neutrophil ,EDTA	62.0	%	40.0 - 80.0
Lymphocyte ,EDTA	29.0	%	20.0 - 45.0
Eosinophil ,EDTA	3.0	%	1.0 - 6.0
Monocyte ,EDTA	6.0	%	2.0 - 10.0
Basophil ,EDTA	0.0	%	0.0 - 2.0
ESR ,EDTA <i>Method : Westergreen</i>	14	mm/Ist hr.	00 - 20

Page No: 1 of 10

Checked By :- POOJA



DR. NEELU CHHABRA  
MD. PATHOLOGIST

At Your Home: Collection of Blood Samples, ECG, Digital X-Ray

Occupational Health Service ■ Diagnostic & Preventive ■ Health Assessment ■ Periodic Preventive Health Camps ■ Corporate Health Checks

Ultrasound | Digital X Ray | DEXA | Mammography | Path Lab | ECHO | TMT | Healthchecks | PFT | Holter | Audiometry



<b>Registration No.</b>	<b>1024754</b>	Mobile No.	9136562189
<b>Patient Name</b>	<b>Mrs. NEHA KUMARI</b>	Registration Date/Time	13/04/2024 09:30:47
Age / Sex	28 Yrs Female	Sample Collected Date/Time	13/04/2024 11:43:14
Ref By / Hospital	Others MEDI WHEEL	Report Date/Time	13/04/2024 17:08:18
Collected At	DCKC	Printed Date/Time	13/04/2024 17:51:14

Test Name	Value	Unit	Biological Ref Interval
-----------	-------	------	-------------------------

**HbA1c** ,EDTA 4.8 %  
Method : Photometric method

**INTERPRETATIONS:-**

**NORMAL RANGE 4.00 - 5.60 %**

Pre Diabetic/ Higher chance of getting diabetes	5.70 - 6.20	%
Good Diabetic Control	6.20 - 6.80	%
Fair Diabetic Control	6.80 - 7.60	%
Uncontrolled Diabetes -action suggested	>7.6	%

**Note:-**

Glycosylated Haemoglobin is a specific component of HBA1C and is the blood glucose bound to it. This test is an index of carbohydrate in balance during the preceeding two months. The estimation is of greater importance for specific group of patient. This result are not affected by time, meal intake exercise, diabetic drugs, emotional Stress etc. HbA1c should be routinely monitored ideally at least every 3 months.









<b>Registration No.</b>	<b>1024754</b>	Mobile No.	9136562189
<b>Patient Name</b>	<b>Mrs. NEHA KUMARI</b>	Registration Date/Time	13/04/2024 09:30:47
Age / Sex	28 Yrs Female	Sample Collected Date/Time	13/04/2024 11:43:14
Ref By / Hospital	Others MEDI WHEEL	Report Date/Time	13/04/2024 17:08:01
Collected At	DCKC	Printed Date/Time	13/04/2024 17:51:14

Test Name	Value	Unit	Biological Ref Interval
-----------	-------	------	-------------------------

Serum Uric Acid ,Serum Plain <i>Method : Uricase- POD</i>	3.95	mg/dl	2.40 - 5.70
Serum Sodium ,Serum Plain <i>Method : ISE Direct</i>	142.0	mmol/L	135.0 - 148.0
Serum Potassium ,Serum Plain <i>Method : ISE Direct</i>	4.12	mmol/L	3.50 - 5.00
Serum Chloride ,Serum Plain <i>Method : ISE DIRECT</i>	101.00	mmol/L	97.00 - 107.00
Serum Calcium ,Serum Plain <i>Method : Arsenazo III</i>	9.70	mg/dl	New Born : 7.8 - 11.2 mg/dl Adult : 8.2 - 10.6 mg/dl



<b>Registration No.</b>	<b>1024754</b>	Mobile No.	9136562189
<b>Patient Name</b>	<b>Mrs. NEHA KUMARI</b>	Registration Date/Time	13/04/2024 09:30:47
Age / Sex	28 Yrs Female	Sample Collected Date/Time	13/04/2024 11:43:14
Ref By / Hospital	Others MEDI WHEEL	Report Date/Time	13/04/2024 17:07:31
Collected At	DCKC	Printed Date/Time	13/04/2024 17:51:14

Test Name	Value	Unit	Biological Ref Interval
-----------	-------	------	-------------------------

**LIVER PROFILE / LFT**

Serum Bilirubin (Total) ,Serum Plain <i>Method : DSA Method</i>	0.69	mg/dl	0.00 - 1.20
Serum Bilirubin (Direct) ,Serum Plain <i>Method : DSA Method</i>	0.23	mg/dl	0.00 - 0.30
Serum Bilirubin (Indirect) ,Serum Plain <i>Method : Calculated Parameter</i>	0.46	mg/dl	0.00 - 0.60
SGOT ,Serum Plain <i>Method : IFCC/KINETIC</i>	24.3	IU/l	Males : Upto 46 IU/l Females : Upto 40 IU/l
SGPT ,Serum Plain <i>Method : IFCC/KINETIC</i>	21.1	IU/l	Upto 49 IU/l
Serum Alkaline Phosphatase ,Serum Plain <i>Method : DEA Method</i>	81.0	IU/l	30.0 - 120.0
Serum Total Protein ,Serum Plain <i>Method : Biuret Method</i>	6.78	gm/dl	6.00 - 8.50
Serum Albumin ,Serum Plain <i>Method : BCG Method</i>	4.10	gm/dl	3.20 - 5.50
Globulin ,Serum Plain <i>Method : Calculated</i>	2.68	gm/dl	2.00 - 4.10
A/G Ratio ,Serum Plain <i>Method : Calculated</i>	1.53		1.00 - 2.10
Serum GGTP ,Serum Plain <i>Method : G-Glutamyl Transferase</i>	12.0	U/L	0.0 - 50.0



<b>Registration No.</b>	<b>1024754</b>	Mobile No.	9136562189
<b>Patient Name</b>	<b>Mrs. NEHA KUMARI</b>	Registration Date/Time	13/04/2024 09:30:47
Age / Sex	28 Yrs Female	Sample Collected Date/Time	13/04/2024 11:43:14
Ref By / Hospital	Others MEDI WHEEL	Report Date/Time	13/04/2024 17:07:30
Collected At	DCKC	Printed Date/Time	13/04/2024 17:51:14

Test Name	Value	Unit	Biological Ref Interval
Blood Sugar (Fasting) ,Plasma F <i>Method : GOD POD</i>	86.2	mg/dl	70.0 - 110.0
Blood Sugar (PP) ,Plasma PP <i>Method : GOD POD</i>	102.7	mg/dl	70.0 - 140.0



<b>Registration No.</b>	<b>1024754</b>	Mobile No.	9136562189
<b>Patient Name</b>	<b>Mrs. NEHA KUMARI</b>	Registration Date/Time	13/04/2024 09:30:47
Age / Sex	28 Yrs Female	Sample Collected Date/Time	13/04/2024 11:43:14
Ref By / Hospital	Others MEDI WHEEL	Report Date/Time	13/04/2024 16:22:15
Collected At	DCKC	Printed Date/Time	13/04/2024 17:51:14

Test Name	Value	Unit	Biological Ref Interval
-----------	-------	------	-------------------------

### IMMUNOASSAY

#### TOTAL THYROID PROFILE

Total T3 ,Serum Plain	1.17	ng/mL	0.69 - 2.15
Total T4 ,Serum Plain	9.08	ug/dl	5.20 - 12.70
TSH	2.37	uIU/ml	0.30 - 4.50

**Comment :**

Age Group	Biological Reference Range
1-2 Days	3.2-3.43 uIU/ml
3-4 Days	0.7-15.4 uIU/ml
15 Days - 5 Months	1.7-9.1 uIU/ml
5 Months - 2 Years	0.7-6.4 uIU/ml
2 Years - 12 Years	0.64-6.27 uIU/ml
12 Years - 18 Years	0.51-4.94 uIU/ml
> 18 Years	0.35-5.50 uIU/ml

**Adults**

Note: TSH levels are subject to circadian variation, rising several hours before the onset of sleep, reaching peak levels between 11 pm to 6 am. Nadir concentrations are observed during the afternoon. Diurnal variation in TSH level approximates + 50 %, hence time of the day has influence on the measured serum TSH concentration. Although elevated TSH levels are nearly always indicative of primary hypothyroidism, and may be seen in secondary thyrotoxicosis.

**Newborn**

In a very low birth weight baby (particularly premature neonates) immaturity of the hypothalamic-pituitary - thyroid axis may mask primary congenital hypothyroidism. It is recommended that the test be repeated two weeks after birth in babies 1000-1500 gm and at four weeks in those <1000 gm. Specimen collection prior to 24 hours of age, after blood transfusion and prematurity can affect this screening.

Nearly 90% of CH cases are detected by newborn screening. A small number of children may test normal on the newborn screen but later develop hypothyroidism.





<b>Registration No.</b>	<b>1024754</b>	Mobile No.	9136562189
<b>Patient Name</b>	<b>Mrs. NEHA KUMARI</b>	Registration Date/Time	13/04/2024 09:30:47
Age / Sex	28 Yrs Female	Sample Collected Date/Time	13/04/2024 11:43:14
Ref By / Hospital	Others MEDI WHEEL	Report Date/Time	13/04/2024 13:50:40
Collected At	DCKC	Printed Date/Time	13/04/2024 17:51:14

Test Name	Value	Unit	Biological Ref Interval
-----------	-------	------	-------------------------

## CLINICAL PATHOLOGY

### URINE ROUTINE EXAMINATION

#### URE PHYSICAL EXAMINATION

Colour ,URINE	Pale Yellow	Pale Yellow
Volume ,URINE	25 mL	
Appearance ,URINE	Clear	Clear

#### URE CHEMICAL EXAMINATION

Reaction ,URINE	Acidic	Acidic
Ph (Strip Method) ,URINE	6.0	5.0
Specific Gravity ,URINE	1.030	1.000
Protein (Strip Method) ,URINE	Nil	Nil
Glucose (Strip Method) ,URINE	Nil	Nil

#### URE MICROSCOPY EXAMINATION

Pus Cells ,URINE	1 - 2 /HPF	0 - 1
Epithelial Cells ,URINE	0 - 2 /HPF	0 - 1
RBC's ,URINE	Nil /HPF	Nil
Casts ,URINE	Nil	
Crystals ,URINE	Nil	
Bacteria ,URINE	Absent	Absent
Mucus Thread ,URINE	Nil	Nil
Other ,URINE	Nil	

Page No: 8 of 10

Checked By :- POOJA



DR. NEELU CHHABRA  
MD. PATHOLOGIST

At Your Home: Collection of Blood Samples, ECG, Digital X-Ray

Occupational Health Service ■ Diagnostic & Preventive ■ Health Assessment ■ Periodic Preventive Health Camps ■ Corporate Health Checks

Ultrasound | Digital X Ray | DEXA | Mammography | Path Lab | ECHO | TMT | Healthchecks | PFT | Holter | Audiometry



<b>Registration No.</b>	<b>1024754</b>	Mobile No.	9136562189
<b>Patient Name</b>	<b>Mrs. NEHA KUMARI</b>	Registration Date/Time	13/04/2024 09:30:47
Age / Sex	28 Yrs Female	Sample Collected Date/Time	13/04/2024 11:43:14
Ref By / Hospital	Others MEDI WHEEL	Report Date/Time	13/04/2024 13:51:08
Collected At	DCKC	Printed Date/Time	13/04/2024 17:51:14

Test Name	Value	Unit	Biological Ref Interval
-----------	-------	------	-------------------------

URE SUGAR (FASTING) ,URINE NIL

URE SUGAR PP ,URINE NIL





<b>Registration No.</b>	<b>1024754</b>	Mobile No.	9136562189
<b>Patient Name</b>	<b>Mrs. NEHA KUMARI</b>	Registration Date/Time	13/04/2024 09:30:47
Age / Sex	28 Yrs Female	Sample Collected Date/Time	13/04/2024 11:43:14
Ref By / Hospital	Others MEDI WHEEL	Report Date/Time	13/04/2024 19:27:32
Collected At	DCKC	Printed Date/Time	13/04/2024 17:51:14

**PAP SMEAR** ,SLIDE SMEAR

**LAB ID:** P- 72/24  
**SPECIMEN TYPE:** Conventional Smear  
**SPECIMEN ADEQUACY:** Satisfactory and Adequate for Evaluation.

**MICROSCOPY:** Squamous cells - Superficial and Intermediate Squamous cells seen.  
Attrition in bacteria flora suggestive of coccobacilli.  
Clue cells seen.  
Transitional Zone - Present. Unremarkable

**Others:**  
Inflammation (+++)  
Clue cells Present

**INTERPRETATION/RESULTS:** Negative for Intra-Epithelial Lesion or Malignancy (NILM).  
Inflammatory Smear  
Bacterial Vaginosis

**NOTE:-**

Cervical cytology is screening test primarily for squamous cancer and its precursors and has been Associated with false positive and false negative results. Follow-up of unexplained clinical signs and symptoms is recommended to minimize false negative results

\*\*\* End of Report \*\*\*