



भारत सरकार
India Government



आधार
Aadhaar

భారత ప్రభుత్వం
Government of India



భారత విశిష్ట గుర్తింపు ప్రాధికార సంస్థ
Unique Identification Authority of India

రిజిస్ట్రేషన్/ Enrolment No.: 0957/34005/06871

Download Date: 02/12/2019

To
నైమాధవి లతా
Y Madhavi Latha
D/O Yadava Daiva Deenam
7-408
Rahamath Nagar
Rahamath Nagar
Anantapur
Anantapur Andhra Pradesh - 515001
6281963868

Issue Date: 27/11/2019

Signature valid

Digitally signed by
UNIQUE IDENTIFICATION
AUTHORITY OF INDIA DA
Date: 2019.12.14 14:44:33
IST



మీ ఆధార్ సంఖ్య / Your Aadhaar No. :

3327 5671 5796

VID : 9162 0575 5722 8726

నా ఆధార్, నా గుర్తింపు



భారత ప్రభుత్వం
Government of India



ఆధార్
Aadhaar

Download Date: 02/12/2019



నైమాధవి లతా
Y Madhavi Latha
పుట్టిన తేదీ/DOB: 27/06/1988
లింగం/ GENDER
FEMALE

Issue Date: 27/11/2019

3327 5671 5796

VID : 9162 0575 5722 8726

నా ఆధార్, నా గుర్తింపు



GPS Map Camera



Anantapur, Andhra Pradesh, India
MHMX+RCF, Khaja Nagar, Srinivas Nagar, Anantapur, Andhra Pradesh
515001, India
Lat 14.684625°
Long 77.598655°
27/04/24 08:23 AM GMT +05:30



AMRUTHA SAI DIAGNOSTIC CENTRE

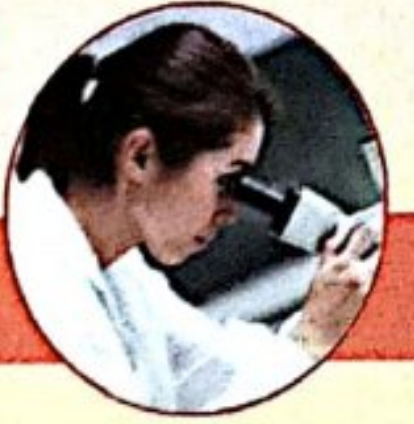

email : amruthasailab@gmail.com

ISO.9001 : 2015 Certificate Number : 1080551126

Name :- Mrs Y Mahdavi Latha

Age/Sex :- 35 Y/Female

Date :- 27-04-2024

Ref.by :- Mediwheel

ID.No:- D05/2024, BOB22528974, , BC-297289

EMPLOYEE MEDICAL CHEK UP FORM

Physical Examination :-

Height :- 158 cms.

Weight :- 63.2 kgs.

Abdomen (CMS) :- 8 cms

Chest Expir(CMS):- 70

Chest Insp(CMS) : 75

Body mass index(BMI) :- 25.3

Pulse Rate :- 74 minute. (Regular / Abnormal)

Skin :- Normal Open Lesions :- Nil

Oral Hygeine : Normal

Complaints if Any :- Nil

Family History :- Nil

Complaints if Any :- Nil

Systemic Examination (Abnormality – if Yes Please Explain) :-

CVS - Yes / No

CNS - Yes/ No

Gi Tract - Yes/No

Abdomen - Yes/ No

Respiratory Tract - Yes/ No

INVESTIGATIONS : (N= Normal, R= See Report)

Complete Blood Picture With ESR = Normal

Complete Urine Examination = Normal

FBS, PLBS = Normal

USG = Normal

Chest X-Ray = Normal

* ECG = Normal

* LFT = Normal

* Cholesterol = Normal

* 2D ECHO = Normal

* Stool R/E = Normal

Diagnosis (If Any) :- Nil

RECOMMENDATIONS / IMPRESION :- Nil

[Signature]

Dr. V Narayana,
PHYSICIAN SIGNATURE

M.B.B.S,FCGP.

PHYSICIAN & SURGEON

Regd.No. 88543

Authorised Doctor,

For State Bank of Inida

Under AP Govt. Regd. Diagnostic Centre R.No.800/2022

Genuineness is our gene



AMRUTHA SAI DIAGNOSTIC CENTRE



email : amruthasailab@gmail.com

ISO.9001 : 2015 Certificate Number : 1080551126

Name : Mrs. Y MADHJAVI LATHA
 Age/Gender : 35 Years / Female
 Ref.By : SELF
 Req No. : SMN2458129
 Sample Type : Serum
 Client Name : AMRUTHA SAI DIAGNOSTIC CENTER

Vial ID : 788886
 Collected On : 27-Apr-2024 08:30 AM
 Registered On : 28-Apr-2024 08:17 AM
 Reported On : 28-Apr-2024 10:56 AM
 Client Code : CMLAPF10

THYROID PANEL-I

Test Name	Observed Values	Units	Biological Reference Intervals
* TOTAL TRIIODOTHYRONINE (T3) Method:ECLIA	1.25	ng/mL	0.82 - 2.0 Pregnancy: 1st Trimester: 0.81-1.90 2nd & 3rd Trimester: 1.0-2.6
* TOTAL THYROXINE (T4) Method:ECLIA	10.0	ug/dl	5.1 - 14.1 Pregnancy: 1st Trimester: 4.6-16.5 2nd & 3rd Trimester: 4.6-18.5
* TSH Method:ECLIA	3.44	μIU/mL	Adult : 0.35 – 5.5 Pregnancy: 1 st trimester: 0.3- 4.5 2 nd trimester: 0.5- 4.6 3 rd trimester: 0.8- 5.2

INTREPRATATION:

The determination of T3 is utilized in the diagnosis of T3hyperthyroidism,the detection of early stages of hyperthyroidism and for indicating a diagnosis of thyrotoxicosis factitia.

The determination of T4 can be utilized for the following indications: the detection of hyperthyroidism, the detection of primary and secondary hypothyroidism, and the monitoring of TSH-suppression therapy.

The determination of TSH serves as the initial test in thyroid diagnostics.Even very slight changes in the concentrations of the free thyroid hormones bring about much greater opposite changes in the TSH level. Accordingly,TSH is a very sensitive and specific parameter for assessing thyroid function and is particularly suitable for early detection or exclusion of disorders in the central regulating circuit between the hypothalamus, pituitary and thyroid.

Muhammad Khaled M.Sc
LAB MANAGER



Dr.Tamkinath Fatima,MD
CONSULTANT BIOCHEMIST

———— End Of The Report ————



Please Correlate With Clinical Findings If Necessary Discuss This is an Electronically Authenticated Report
 Under AP Govt. Regd. Diagnostic Centre R.No.860/2022

Genuineness is our gene



AMRUTHA SAI DIAGNOSTIC CENTRE



email : amruthasailab@gmail.com

ISO.9001 : 2015 Certificate Number : 1080551126

Patient Name : Mrs Y Mahdavi Latha

Sex : Female Age : 35 Yrs

Id.No : 05/24

Bill Date : 27-04-2024

Report Date : 28-04-2024

Ref. by : Mediwheel Health

Address : A T P

LAB REPORT

Blood For :-

Parameter	Findings	Reference Range
Complete Haemogram (CBP) :-		
Haemoglobin % (C M G)	: 10.1 gm %	F : 11.0 - 16.0 gms %
Total WBC Count	: 9100 ce/cu mm	A : 4000 - 11000 ce/cu mm
Differential WBC Count	: Neutrophils - 60 % Lymphocytes - 34 % Eosinophils - 05 % Monocytes - 01 % Basophils - 00 %	45 - 65 % 25 - 45 % 01 - 06 % 02 - 08 % 00 - 01 %
E S R (Westergren Method)	: 28 mm/ 1 hr	F : 02 - 20 mm/ 1 hr
RBC Count	: 3.7 mill/cu mm	F : 3.5 - 5.5 mill/cu mm
Platelet Count	: 2.6 Lach/cu mm	1.5 - 4.0 Lach/cu mm
Packed Cell Volume (PCV)	: 31.2 %	F : 36 - 47 %
Mean Corpuscular Volume (MCV)	: 80.3 fl	82 - 92 fl
Mean Corpuscular Haemoglobin (MCH)	: 25.5 pg	27 - 32 pg
Mean Corpuscular Haemoglobin Concentration (MCHC)	: 30.7 %	32 - 36 %
Blood Group & Rh Type	: "O" Positive(+VE)	

TEST NAME	METHOD	VALUE	UNITS
GLYCOSYLATED HAEMOGLOBIN (Hb A1 c) %	H.P.L.C	5.71	%

Bio.Ref.Interval. :-

Blo.Re.Interval. : As Per ADA Guidelines

Below 5.7 %	: Normal
5.7 % - 6.4 %	: Pre Diabetic
> = 6.5 %	: Diabetic

Guidance For Known Diabetics

BELOW 6.5 %	- Good Control
6.5 % - 7.0 %	- Fair Control
7.0 % - 8.0 %	- Unsatisfactory Control
> 8 %	- Poor Control

Method : Fully Automated H.P.L.C method.

@ Suggested clinical Correlation, If there is need, kindly discuss.

S. Vijaya Lakshmi
LAB IN CHARGE

S. Vijaya Lakshmi
M.Sc (Biochemistry)

Under AP Govt. Regd. Diagnostic Centre R.No.860/2022

Genuineness is our gene

Scanned with CamScanner



AMRUTHA SAI DIAGNOSTIC CENTRE

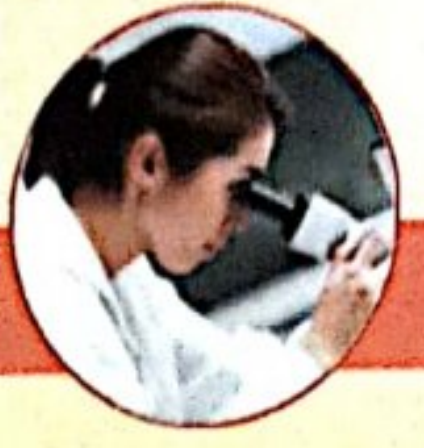

email : amruthasailab@gmail.com

ISO.9001 : 2015 Certificate Number : 1080551126

Patient Name : Mrs Y Mahdavi Latha

Sex : Female Age : 35 Yrs

Id.No : 05/24

Bill Date : 27-04-2024

Report Date : 28-04-2024

Ref. by : Mediwheel Health

Address : A T P

LAB REPORT

Blood For :-

Parameter	Findings	Reference Range
<u>LIPID PROFILE :-</u>		
Cholesterol Total	: 170 mg/dl	150 - 260 mg/dl
H D L Cholesterol	: 40 mg/dl	F : 45 - 65 mg/d
L D L Cholesterol	: 91 mg/dl	66 - 178 mg/dl
V L D L Cholesterol	: 40 mg/dl	5 - 40 mg/dl
Triglycerides	: 177 mg/dl	36 - 165 mg/dl
Fasting Blood Sugar	: 72 mg/dl	65 - 110 mg/dl
Post Prandial Blood Sugar	: 127 mg/dl	80 - 160 mg/dl
<u>Renal Function Test (RFT) :-</u>		
B U N	: 10 mg/dl	7 - 18 mg/dl
Serum Creatinine	: 0.9 mg/dl	0.7 - 1.4 mg/dl
Serum Uric Acid	: 4.4 mg/dl	3.0 - 5.7 mg/dl
<u>LIVER FUNCTION TEST (LFT) :-</u>		
Bilirubin Total	: 0.5 mg/dl	0.1 - 1.0 mg/dl
Bilirubin Direct	: 0.11 mg/dl	0.0 - 0.25 mg/dl
Bilirubin Indirect	: 0.4 mg/dl	0.2 - 0.8 mg/dl
Total Proteins	: 6.8 gm/dl	6.0 - 8.0 gm/dl
Albumin	: 4.1 gm/dl	3.7 - 5.3 gm/dl
Globulins	: 2.7 gm/dl	2.5 - 4.5 gm/dl
A / G Ratio	: 1.6 : 1	1.2 - 2.5 : 1
S G O T (A S T)	: 20 IU/L	Upto - 40 IU/L
S G P T (A L T)	: 32 IU/L	Upto - 47 IU/L
Alkaline Phosphatase (ALP)	: 177 IU/L	A : 100 - 290 IU/L
Gamma Glutamyl Transferase (GGT)	: 28 IU/L	F : Upto - 30 IU/L

© Suggested clinical Correlation, If there is need, kindly discuss.

Vijaya Lakshmi
LAB INCHARGE

S. Vijaya Lakshmi
M.Sc (Biochemistry)

Under AP Govt. Regd. Diagnostic Centre R No. 850/2005

Genuineness is our gene



AMRUTHA SAI DIAGNOSTIC CENTRE



email : amruthasailab@gmail.com

ISO.9001 : 2015 Certificate Number : 1080551126

Patient Name : Mrs Y Mahdavi Latha

Sex : Female Age : 35 Yrs

Id.No : 05/24

Bill Date : 27-04-2024

Report Date : 28-04-2024

Ref. by : Mediwheel Health

Address : A T P

LAB REPORT

Complete Urine Analysis(C U A) :-

Physical Examination :-

Colour	: Yellow	Transparency	: Clear
Reaction	: Acidic	Sediment	: NIL
Sp.Gravity	: 1.018	pH	: 6.0

Chemical Examination :-

Sugar	: Absent	Proteins (or) Albumin	: Traces
Bile Salts	: Absent	Bile Pigments	: Absent
Urobilinogen	: Normal	Ketone Bodies	: Negative
Blood	: Absent		

Microscopic Examination :-

Pus Cells	: 5 - 6 /hpf	E.P.Cells	: 6 - 8 /HPF
RBC's	: Absent	Casts	: Absent
Crystals	: Absent	Deposits	: Absent
Bacteria	: Absent		

© Suggested clinical Correlation, If there is need, kindly discuss.

S. Vijaya Lakshmi
LAB INCHARGE
S. Vijaya Lakshmi
M.Sc (Biochemistry)

Note:- Amrutha Sai Diagnostic Centre . (Fully Automated A/C Laboratory)
***** Since - 25 Years *****

Opp.Balaji Kalyana Mantapam, Near RTC Bus Stand, Reliance Mart Road,
Srenivasa Nagar, ANANTHAPURAM. CELL - 86 88 984900.

Under AP Govt. Regd. Diagnostic Centre R.No.860/2022

Genuineness is our gene



AMRUTHA SAI DIAGNOSTIC CENTRE

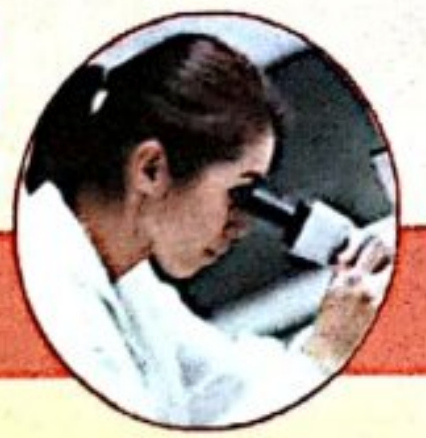

email : amruthasailab@gmail.com

ISO.9001 : 2015 Certificate Number : 1080551126

Patient Name : Mrs Y Mahdavi Latha

Sex : Female Age : 35 Yrs

Id.No : 05/24

Bill Date : 27-04-2024

Report Date : 28-04-2024

Ref. by : Mediwheel Health

Address : A T P

XRAY-CHEST (PA) VIEW

- Trachea is central
- Both th lung fields appear normal.
- Hilar shadows are with in normal limits.
- Pulmonary vasculatures are normal.
- Cardia is normal in size.
- Both domes of the diaphragm are smooth.
- Both costophrenic recesses are clear.
- Visualized bonesand soft tissue showds appear normal.

IMPRESSION :- NORMAL X-RAY.

@ Suggested clinical Correlation, If there is need, kindly discuss.

RADI K. RADHAKRANI. MD
Specialist in Ultra Sound
Radio Diagnostics & C.T. Scan
Asst. Civil Surgeon
Govt. Medical College &
General Hospital
MANTAPUR

Note:- Amrutha Sai Diagnostic Centre . (Fully Automated A/C Laboratory)
***** Since - 25 Years *****

Opp.Balaji Kalyana Mantapam, Near RTC Bus Stand, Reliance Mart Road,
Srenivasa Nagar, ANANTHAPURAM. CELL - 86 88 984900.

Under AP Govt. Regd. Diagnostic Centre R.No.860/2022

Genuineness is our gene



Care & Cure Hospitals

2D ECHO CARDIOGRAM- COLOUR DOPPLER STUDY

NAME: MRS. Y MADHAVILATHA	AGE/GENDER: 35Y/FEMALE	DATE: 27/04/2024
REFERED BY:-	MRNO:-	OP/IP NO:-
ECHO DONE BY:- DR.R.KATYAYINI	S.NO:-	TAPE NO:-

MITRAL VALVE :- NORMAL
AORTIC VALVE :- NORMAL
TRICUSPID VALVE :- NORMAL
PULMONARY VALVE :- NORMAL
RIGHT ATRIUM :- NORMAL
RIGHT VENTRICLE :- NORMAL
LEFT ATRIUM :- 2.7 cm
LEFT VENTRICLE : NO LV RWMA
*EDD :- 4.0 cm IVSD :- 0.8 cm EF : 64 %
*ESD :- 2.5 cm PWD :- 0.8 cm FS : 32 %
*EDV :- MI SV :- MI EF : %
IAS :- INTACT
IVS :- INTACT
AORTA :- 2.3 cm
PULMONARY ARTERY :- NORMAL
PERICARDIUM :- NORMAL
INTRACARDIAC MASSES :- NORMAL
IVC/SVC/CS :- NORMAL
PULMONARY VEINS :- NORMAL
OTHERS :-

COLOUR FLOW MAPPING & DOPPLER MR:-NO AR:-NO TR:-1+ PR:-NO

DOPPLER

MITRAL :- E= 0.9 m/sec A= 0.6 m/sec. EDT=160 MS,
TDI :- E/E'- A' :-
AORTA : VMAX = 1.2 m/sec
PULMONARY :- VMAX = 0.8 m/sec
TRICUSPID :- RVSP = 22 mmHg,
OTHERS :-

ECHO DIAGNOSIS:-

- 1 NO LV RWMA
- 2 NO MR/AR, TRIVIAL TR, NO PAH
- 3 NORMAL LV SYSTOLIC FUNCTION (EF: 64 %)
- 4 NORMAL RV FUNCTION
- 5 NO PE/CLOT/VEGETATION

Dr. R. KATYAYINI

MBBS., MD(Gen Med), DrNB(Cardiology)
Consultant Interventional Cardiologist

APMC Reg.No:77567

CONSULTANT CARDIOLOGIST

Y. Madhavi Latha

#13-2-392-4, Care & Cure Circle, NTR Marg, Near RTC Bus-Stand, Ananthapuramu - 515001.

Ph:08554 - 220555, 278999 Cell: 74166 84286, e-mail: careandcureatp@gmail.com website:www.careandcurehospitals.com

PHIPS Y. MADHAVILATHA

MI 1.3 4/27/2024

24-04-27-111152 Care & Cure Hospital anantl TIS 0.5 11:12:25 AM

Adult Echo
S5-1
34 Hz
15.0cm

2D
HGen
Gn 47
C 50
3/2/0
75 mm/s

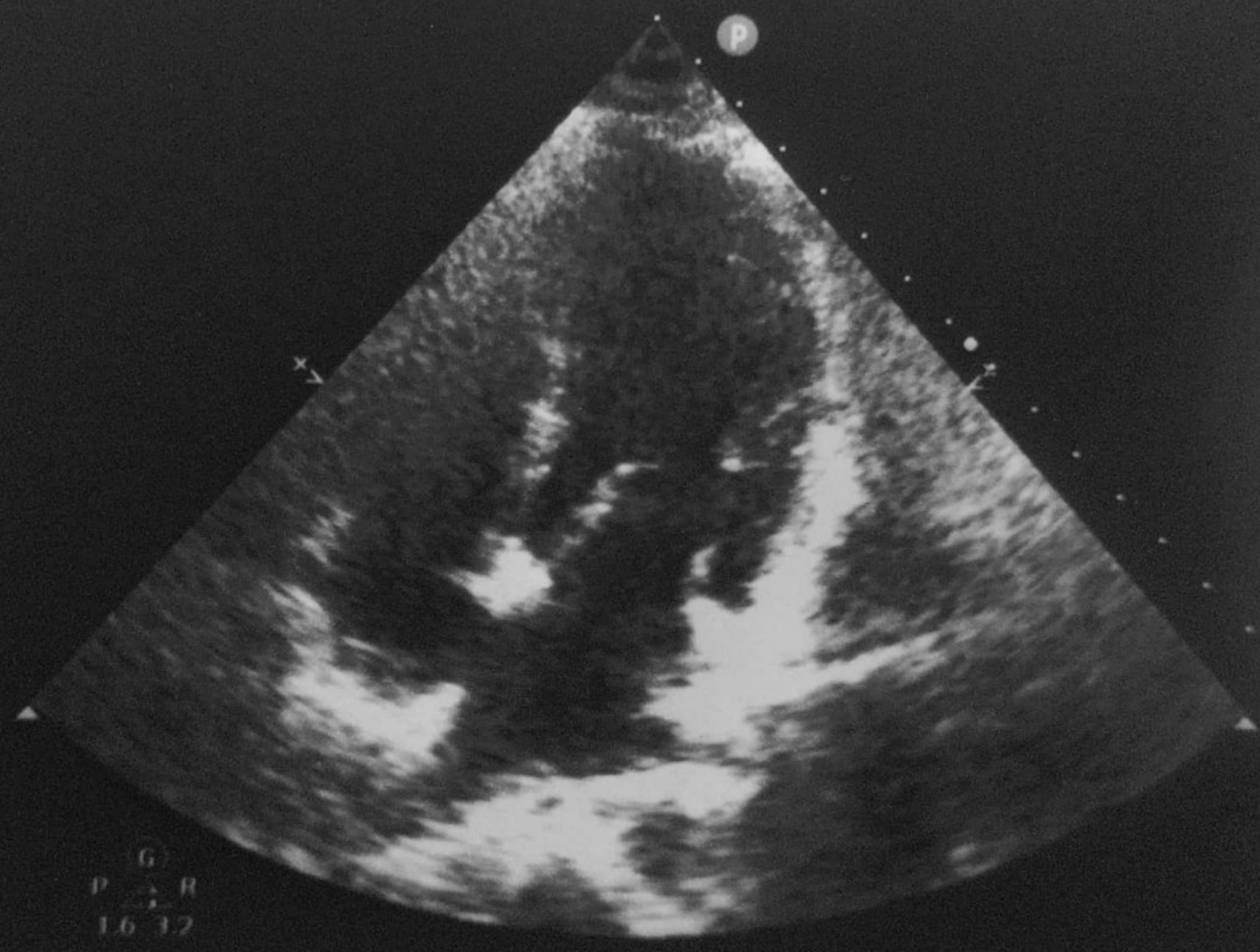



PT NAME: MRS.MADHAVI LATHA

AGE/SEX: 35 Y/F

REF.BY: AMRUTH SAI DIAGNOSTICS

DATE: 27.04.2024

ULTRASOUND SCANNING OF WHOLE ABDOMEN

FINDINGS:

LIVER : Normal in size with normal echotexture, no focal lesions were seen
PORTAL VEIN : Normal **CBD** : Normal
GB : Contracted.
SPLEEN : Normal in size and echo texture, no focal lesions were seen
PANCREAS : Normal in size and echo texture, no focal lesions were seen
PARAAORTIC & PARA ILIAC REGION: Nil significant
RIGHT KIDNEY: Measures: 9.3 x 4.2 cm
Echogenicity: Normal
Hydronephrosis: Nil
Calculi: Nil
LEFT KIDNEY : Measures: 9.9 x 4.9 cm
Echogenicity: Normal
Hydronephrosis: Nil
Calculi: Nil
URINARY BLADDER : Well distended. Normal wall thickness.
UTERUS : **Retroverted**, Normal in size measuring 7.6 x 3.65 x 4.27 cm. ET is 4.5 mm. No focal lesions are seen.
OVARIES : Normal in size, no adnexal mass / lesions
FREE FLUID : Nil
No bowel wall thickening.
Defect in rectus sheath at umbilical level measuring 15.6 mm with herniation of omentum.

IMPRESSION:

- **UMBILICAL HERNIA.**

**Needs clinical correlation. Suggested further evaluation if clinically required.*

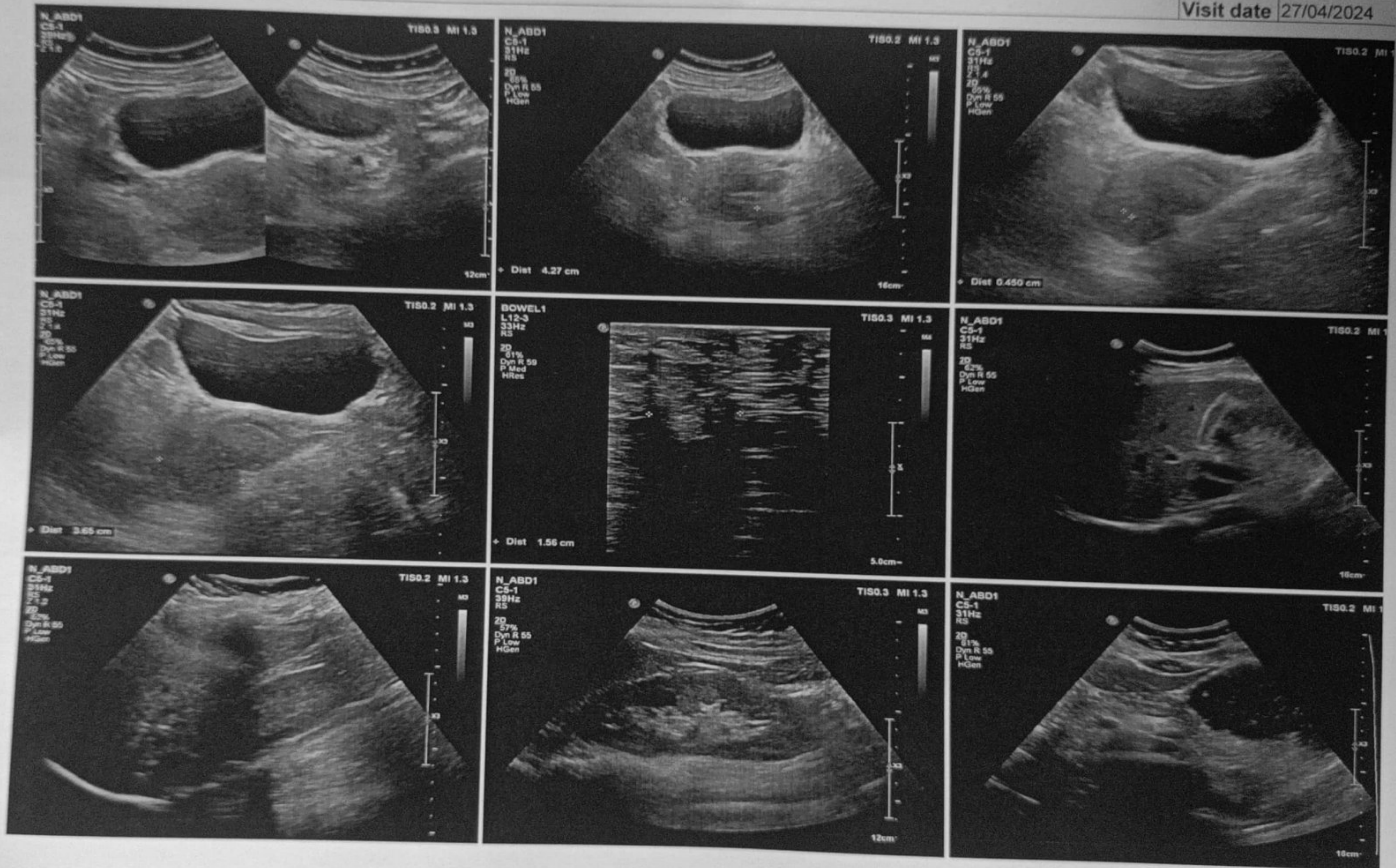

DR. HARISH REDDY, MD
CONSULTANT RADIOLOGIST
Regd.No. APMC108167

Patient name	MADHAVI LATHA	Age/Sex	- / Female
Patient ID	27101220240427	Visit no	1
Referred by		Visit date	27/04/2024

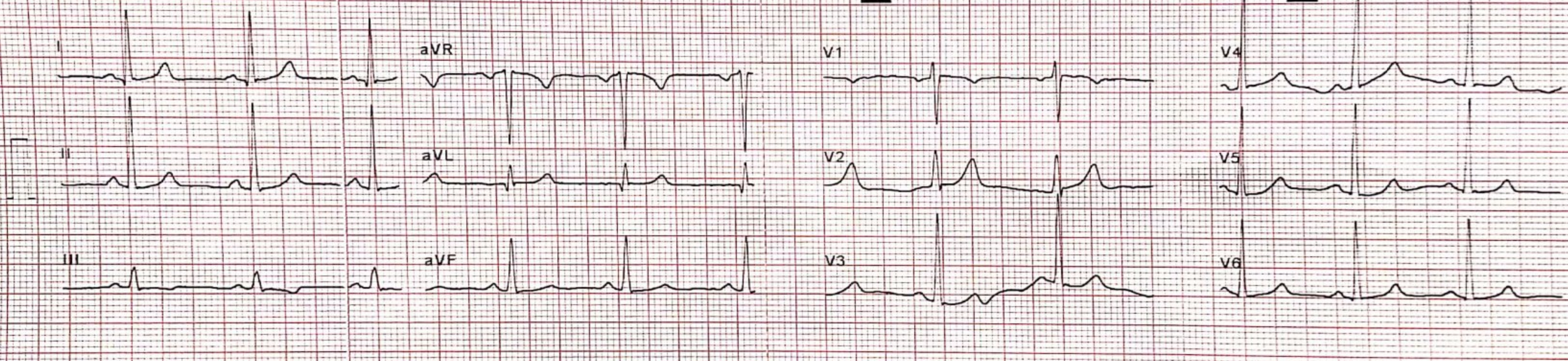

HR 78 /bpm

27.04.2024 08:31:21



25 mm/s, 10 mm/mV

LP 25 Hz, AC 50 Hz

Sequential

Lead reversal

AT-1 G2 (1070 006301) 1 2 1

SCHILLER Part No.2.157044M CE 0123

SCHILLER Part No.2.157044M CE 0123 N.BB

SCHILLER Part No.2.157044M CE 0123

SCHILLER Part No.2.157044M CE 0123 N.BB

27.04.2024 08:31:21

Normal ECG

Sinus rhythm

Normal electrical axis

Unconfirmed report

Mr. Y. Madhavi Latha

3504

Date: 27/4/24

Time: 08:30 AM

Y. Madhavi Latha

HR 78 /bpm

RR 771 ms

P 108 ms

PR 134 ms

QRS 82 ms

QT 362 ms

QTc 412 ms

(Bazett)

Sokolow 2.83 mV

Cornell 0.52 mV

Lewis 0.86 mV

Romhilt -

P axis 60°

QRS axis 44°

T axis 20°

[Signature]

Dr. V. Narayanappa,

PHYSICIAN & SURGEON

Regd. No. 88543

Authorised Doctor

For State Bank of India

ANANTAPUR

27.04.2024 08:31:21

Name

Patient ID

Date of Birth

Gender

Pacemaker

Height cm

Weight kg

BP mmHg

Medication

Remark

AT-1 G2 (1070 006301) 1 2 1

SCHILLER Part No.2.157044M CE 0123

SCHILLER Part No.2.157044M CE 0123 N.BB

AT-1 G2 (1070 006301) 1 2 1

SCHILLER Part No.2.157044M CE 0123

SCHILLER Part No.2.157044M CE 0123 N.B

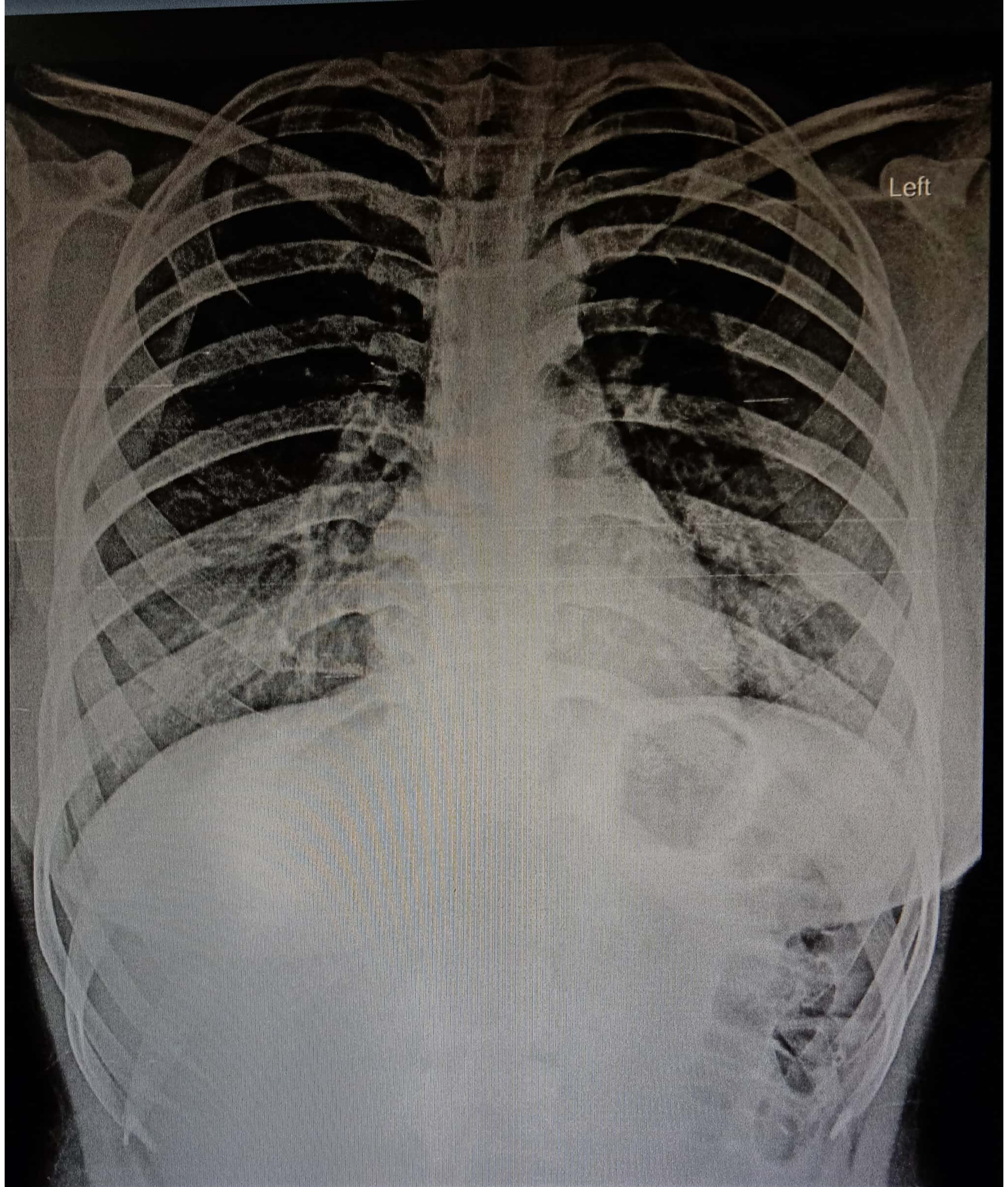

Left

MRS Y MADHAVILATHA 35Y 01 CHEST PA 27/04/2024 MED WHEEL

AMRUTHA SAI DIAGNOSTIC CENTRE, OPP. BALAJI KALYANAMANDAPAM, SRINIVASA NAGAR, ANANTAPUR, 8688984900