



SINCE 1994

# NADKARNI PATHOLOGY LABORATORY

**Dr. Mrs. Sangeeta V. Nadkarni**

Consulting Pathologist (MMC Reg. No. 53839)

Add Reg. No. : 1872/2000

E-mail : healthcare.nadkarni@gmail.com

Website : www.nadkarnipathlab.com

Consultant Pathologist • SHASHWAT HOSPITAL



MAIN LABORATORY : 1, Indraprastha Chambers, Ground Floor, Near Amber Hall, Karve Road, Pune 411 038. Ph. : 97635 93646, 8983 7777 93 • Timings : Monday to Saturday 7 am to 8 pm

Reg No : 202404091430182 / OPD  
 Name : Mrs. PRATIKSHA GADE  
 Referred Dr : MEDIWHEEL

Sex / Age : Female / 26Y  
 Reg Date : 17/04/2024 10:58 AM  
 Report Date : 17/04/2024 11:21 AM

## HAEMATOLOGY

Test Name	Result	Unit	Reference Range
<b>HAEMOGRAM ON CELL COUNTER</b>			
HAEMOGLOBIN	9.1	gm/dl	12-16
RBC COUNT	4.5	mill/cmm	4.5 - 6.5
PACKED CELL VOLUME (PCV)	29	%	32 - 47
MCV	64.3	fL	82 - 98
MCH	20.18	pgms	27 - 33
MCHC	31.38	%	32 - 36
Total WBC count <i>Impedance Method</i>	4200	/cmm	4000- 11000
<b>Differential Leucocytes Counts</b>			
Neutrophil	58	%	50 - 70
Lymphocytes	38	%	20 - 40
Monocytes	02	%	00 - 12
Eosinophils	02	%	02 - 06
Platelet Count <i>Impedance Method</i>	356000	/cmm	150000 - 450000
RBC Morphology	HYPOCHROMIC & MICROCYTIC		
WBC Morphology	NO WBC ABNORMALITY SEEN		
Platelet Morphology	PLATELETS ARE ADEQUATE		
Peripheral Smear Examination	NEGATIVE FOR MALARIAL PARASITE		
Instrument Used	Fully Automated Biosystem Cell Counter ERBA H360		

**End of Report**

Dr. Mrs Sangeeta Nadkarni  
 Consultant Pathologist  
 MD(Path) MMC Reg No-53839

**Verified & Checked**

- Transasia EM 200 Fully Automated Random Access Clinical Chemistry Analyser • TMT • E.C.G. • Semi Automated Biochemistry Analyser Erba Chem 5 V2 Plus
- Automated Haematology Analyser H 360 • Mispal B Nephelometer • Clinical Pathology • Microbiology • Cytology • Histopathology • Minividas Blue

**ALL CREDIT AND DEBIT CARDS ACCEPTED.****HOME VISIT AVAILABLE BY APPOINTMENT**

**COLLECTION CENTRE 1** : 1, Varun Complex, Opp. Nimbalkar Horse Riding School,  
 Off. Karve Road, Kothrud, Pune - 38. Ph. : 8983 7777 92  
 Timing : MONDAY TO SATURDAY : Morning : 8 am to 1 pm, Evening : 4 pm to 7 pm

**COLLECTION CENTRE 2** : Bldg. No. 7, Health Care Clinic, Anandnagar,  
 Paud Road, Kothrud, Pune - 38. Ph. : 8983 7777 95  
 Timing : MONDAY TO SATURDAY : Morning : 8 am to 1 pm, Evening : 6 pm to 8 pm

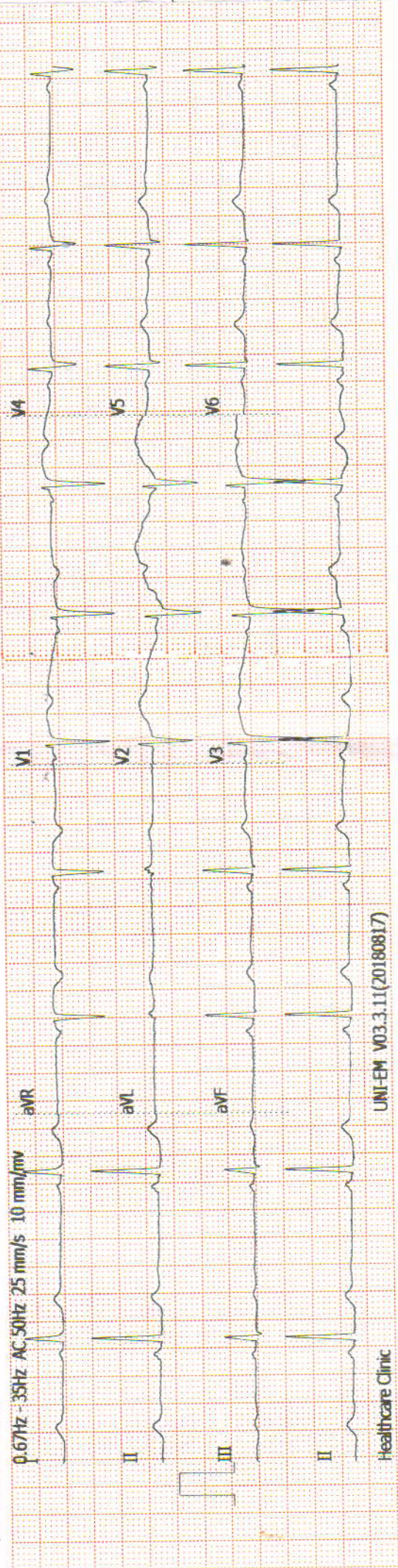

*PA Bhybal*

ID:  
 Name: GADADE, PRATIKSHA  
 Age: 26yrs  
 Sex: Female  
 Hospital:  
 Department:

17-04-2024 10:42:58 AM  
 << Analysis Result >>  
 \*\* normal ECG \*\*

CLINICAL HISTORY:

RATE: 62/min

RHYTHM: regular

MECHANISM: Sinus

P WAVE: 0.06 sec

P R: 0-12 sec

QRS: Normal ECG

QTc: 0.41 sec

CONCLUSIONS: Normal ECG

ST: isoelectric

T WAVE: Normal upright

Q WAVE: No abnormal Q wave

AXIS: +55 degrees

POSITION OF HEART: Semi vertical

PRECARDIAL LEADS: Normal R

B.P.: 116/70 mm Hg

DRUGS:

P.A. Bhujbal  
Client's Signature

  
Doctor's Signature

**Dr. Vivekanand M. Nadkarni**  
M.B.B.S., D.T.M. & H. (Lon.), FCGP, MIO SH  
MMC Reg. No. 42322  
Physician  
Health Care Clinic  
Varun Complex, Nimbalkar Chowk,  
Kothrud, Pune-411038

➤ **Health Care Clinic**  
Varun Complex, Office No. 1,  
Near Swapnashilp Complex, Kothrud, Pune 411038.  
Timing : 10.30 a.m. to 1.00 p.m.  
4.30 pm to 6 pm (By Appt.)  
Tel : 65003646, 2545 7347

➤ **Health Care Clinic**  
7/1, Anand Nagar, Paud Road,  
Kothrud, Pune 411038.  
Timing : 9 a.m. to 10.30 a.m. & 6.00 p.m. to 8.30 p.m.  
Tel. : 65003650 Mob.: 9970171939  
E-mail : nadviv@yahoo.com

**Dr. Vivekanand M. Nadkarni**

M.B.B.S., D.T.M. & H. (Lon), FCGP, MIOSH (U.K.)

MMC Reg. No. 42322

**Physician**

- Family Medicine
- Tropical Medicine
- Occupational Health
- ACLS Instructor

DATE 17/10/24

## ELECTROCARDIOGRAM

NAME Pratiksba Gatode AGE 25yr

REF. BY mediwheel B.P. 110/70 mmHg



SINCE 1994

# NADKARNI PATHOLOGY LABORATORY

**Dr. Mrs. Sangeeta V. Nadkarni**

Consulting Pathologist (MMC Reg. No. 63839)

Add Reg. No.: 1872/2000

E-mail: healthcare.nadkarni@gmail.com

Website: www.nadkarnipathlab.com

Consultant Pathologist • SHASHWAT HOSPITAL



**MAIN LABORATORY:** 1, Indraprastha Chambers, Ground Floor, Near Amber Hall, Karve Road, Pune 411 038. Ph. : 97635 93646, 8983 7777 93 • Timings : Monday to Saturday 7 am to 8 pm



## NADKARNI PATHOLOGY LABORATORY

1, Indraprastha Chambers, Ground Floor,  
Near Amber Hall, Karve Road, Pune-38

Tel: 9763593646

Time: Monday to Saturday 7.00 am To 8.00 pm

**SUNDAY CLOSED**

## NADKARNI PATHOLOGY LABORATORY

1, Indraprastha Chambers, Ground Floor,  
Near Amber Hall, Karve Road, Pune-38

Tel: 9763593646

Time: Monday to Saturday 7.00 am To 8.00 pm

**SUNDAY CLOSED**

**GPS Map Camera**



**Pune, Maharashtra, India**

Varun Complex, Gulawani Maharaj Road, Kothrud, Pune, Maharashtra

411038, India

Lat 18.500104°

Verified & Checked

- Transasia EM 200 Fully Automated Random Access Clinical Chemistry Analyser • TMT • E.C.G. • Semi Automated Biochemistry Analyser Erba Chem 5 V2 Plus
- Automated Haematology Analyser H 360 • Mipsa B Nephelometer • Clinical Pathology • Microbiology • Cytology • Histopathology • Minividas Blue

**ALL CREDIT AND DEBIT CARDS ACCEPTED.**

**HOME VISIT AVAILABLE BY APPOINTMENT**

**COLLECTION CENTRE 1 :** 1, Varun Complex, Opp. Nimbalkar Horse Riding School,  
Off. Karve Road, Kothrud, Pune - 38. Ph. : 8983 7777 92

Timing : MONDAY TO SATURDAY : Morning : 8 am to 1 pm, Evening : 4 pm to 7 pm

**COLLECTION CENTRE 2 :** Bldg. No. 7, Health Care Clinic, Anandnagar,  
Paud Road, Kothrud, Pune - 38. Ph. : 8983 7777 95

Timing : MONDAY TO SATURDAY : Morning : 8 am to 1 pm, Evening : 6 pm to 8 pm

आयकर विभाग  
INCOME TAX DEPARTMENT



भारत सरकार  
GOVT. OF INDIA



स्थायी लेखा संख्या कार्ड  
Permanent Account Number Card

DXEPB1710E

नाम/ Name  
PRATIKSHA ASHOK BHUJBAL

पिता का नाम/ Father's Name  
ASHOK RAMDAS BHUJBAL

जन्म की तारीख/ Date of Birth  
13/03/1998

*P.A. Bhujbal*  
हस्ताक्षर/ Signature



07072018

**NADKARNI PATHOLOGY LABORATORY**

In Indraprastha Chambers Ground Floor,  
Near Ambal Halwani Road, Pune-38

TEL: 020-25615546

Time: Monday to Saturday 7.00 am To 8.00 pm

SUNDAY CLOSED

*Nadkarni*

**Dr. Vivekanand M. Nadkarni**  
M.B.B.S., D.T.M. & H. (Lon.), FCGP, MIOSH  
MMC Reg. No.42322

Physician

Health Care Clinic  
Varun Complex, Nimbalkar Chowk,  
Kothrud, Pune-411038

*P.A. Bhujbal*

**HEALTH CARE CLINIC  
NADKARNI LABORATORY**

Ph.: 8983777792  
Varun Complex, of Karve Road,  
Kothrud, Pune-38

**Feedback – Pre Policy Life Insurance Medical Checks**

This is to confirm & certify that I have gone through the medical examination through Medical Center \_\_\_\_\_ situated at \_\_\_\_\_ / Home Visit on 17/04/24 to complete the requisite medical formalities towards my application for life insurance from \_\_\_\_\_ Insurance Company vide Proposal Form bearing no \_\_\_\_\_ dated .....

*I do confirm specifically that the following medical activities have been performed for me:*

- |  |   |                             |
|--|---|-----------------------------|
| 1. Full Medical Report (Medical Questionnaire) | Yes <input checked="" type="checkbox"/> | No <input type="checkbox"/> |
| 2. Sample Collection                           |   |                             |
| a. Blood                                       | Yes <input checked="" type="checkbox"/> | No <input type="checkbox"/> |
| b. Urine                                       | Yes <input checked="" type="checkbox"/> | No <input type="checkbox"/> |
| 3. Electro Cardio Gram (ECG)                   | Yes <input checked="" type="checkbox"/> | No <input type="checkbox"/> |
| 4. Treadmill Test (TMT)                        | Yes <input checked="" type="checkbox"/> | No <input type="checkbox"/> |

5. Others Chest X-ray & USG

I have furnished my ID Proof PAN bearing ID No. DXPB710E at the time of my medical.

**Feedback Form**

- Behavior and cooperation of staff
 

Reception/ Clinic/ Hospital	<input checked="" type="checkbox"/> Good	<input type="checkbox"/> Average	<input type="checkbox"/> Poor
Technician/ Doctors	<input checked="" type="checkbox"/> Good	<input type="checkbox"/> Average	<input type="checkbox"/> Poor
- Time Management  Good  Average  Poor
- Upkeep of hospital  Good  Average  Poor
- Technology & Skills  Good  Average  Poor
- Please remark if the medical check procedure was satisfactory Yes  No

(Medical Facility- Location; Facility Set-up, instruments, cleanliness; Process followed; etc. Also on the Medical Staff: Appearance; Technical Know-how; Behaviour etc.)

- If No please provide details or let us know of anything additional you would like to provide as comments and / or suggestions

<p><u>P.A. Bhatnagar</u> Signature of the Life to be Insured (Proposer in case of Life insured being minor)</p> <hr/> <p>Name of the Life to be Insured with date (Proposer (in case of Life insured being minor)</p>	<p><u>[Signature]</u> Signature of Visiting/Attending Doctor</p> <hr/> <p>Name of Visiting/Attending Doctor</p> <hr/> <p>MC Registration No. <b>Dr. Vivekanand M. Nadkarni</b> <b>M.B.B.S., D.T.M. &amp; H. (Lon.), FCGP, MIOASH</b> <b>MMC Reg. No. 42322</b> Physician</p> <hr/> <p>Doctor Stamp with date <b>Health Care Clinic</b> <b>Varun Complex</b></p>
---	---

Kothrud, Pune-38

**FOR COMPLETION BY EXAMINING DOCTOR (N=Normal A= Abnormal )**

	N	A	(Leave blank if unassessed)
MEDICAL	<input checked="" type="checkbox"/>		01. Eyes
	<input checked="" type="checkbox"/>		02. Ears, Nose, Throat
HISTORY	<input checked="" type="checkbox"/>		03. Respiratory
	<input checked="" type="checkbox"/>		04. Cardiovascular
PRESENT	<input checked="" type="checkbox"/>		05. Gastro-Intestinal
	<input checked="" type="checkbox"/>		06. Genito-Urinary
SYMPTOMS	<input checked="" type="checkbox"/>		07. Musculo-Skeletal
	<input checked="" type="checkbox"/>		08. Nervous System
	<input checked="" type="checkbox"/>		09. Skin & Allergies
	<input checked="" type="checkbox"/>		10. Endocrine
	<input checked="" type="checkbox"/>		11. Other

PHYSICAL	<input checked="" type="checkbox"/>		01. Eyes & Pupils	air entry bilaterally equal.
	<input checked="" type="checkbox"/>		02. E.N.T.	
	<input checked="" type="checkbox"/>		03. Teeth & Mouth	
	<input checked="" type="checkbox"/>		04. Lungs & Chest	
	<input checked="" type="checkbox"/>		05. Cardiovascular Sys.	
EXAMINATION	<input checked="" type="checkbox"/>		06. Abdo. Viscera	
	<input checked="" type="checkbox"/>		07. Hernial Orifices	
	<input checked="" type="checkbox"/>		08. Genito - Urinary	
	<input checked="" type="checkbox"/>		09. Musculo-Skeletal	
	<input checked="" type="checkbox"/>		10. Skin & Vericose Vns.	
	<input checked="" type="checkbox"/>		11. C.N.S.	
	<input checked="" type="checkbox"/>		12. Other	

Chest : Insp. 96 / Exp. 91 / Abd. 8 / 9m

Investigations : Hb - 9.1 WBC - 4200 PLT - 350000 BSL F - 96 BSL PP - 117  
 Urea - 26, Creat - 0.8 uric acid - 4.7 cell - 90 LFT - Billi @ 0.53 Bilirubin @ - 0.27 Billi @ - 0.26 SGPT - 15 SGOT, - 10, ALK - 52 Total - Pro - 5.4  
 Alb - 4.2 Globulin - 2.2 GGTP - 13 Lipid chol - 139 TG - 73 HDL - 42  
 T3 - 0.96, T4 - 11, TSH - 2.03 HbA1c - 5.1 urine @ Normal

HEIGHT	WEIGHT	BMI	B.P.	PULSE	HEARING	VISION	DISTANT	NEAR	COLOUR VISION	BLOOD GROUP
155 cm	54 kg		110/70 mmHg	72 min Regular	<input checked="" type="checkbox"/>	Uncorrected <input checked="" type="checkbox"/>	<input checked="" type="checkbox"/>	<input checked="" type="checkbox"/>	<input checked="" type="checkbox"/>	B positive
						Corrected				

Assessment

P.A. Bhujbal

**Dr. Vivekanand M. Nadkarni**  
 M.B.B.S., D.T.M. & H. (Lon.), FCGP, MIOASH  
 MMC Reg. No. 42322  
 Physician  
 Health Care Clinic  
 Varun Complex, Nimbalkar Chowk,  
 Kothrud, Pune-411038

*(Signature)*  
 Dr. V.M. Nadkarni



► **Health Care Clinic**  
Varun Complex, Office No. 1,  
Near Swapnashilp Complex, Kothrud, Pune 411038.  
Timing : 10.30 a.m. to 1.00 p.m.  
4.30 pm to 6 pm (By Appt.)  
Tel : 65003646, 2545 7347

**Dr. Vivekanand M. Nadkarni**

M.B.B.S., D.T.M. & H. (Lon), FCGP, MIOSH (U.K.)

MMC Reg. No. 42322

Physician, Tropical & Family Medicine,  
Occupational Health

► **Health Care Clinic**  
7/1, Anand Nagar, Paud Road,  
Kothrud, Pune 411038.  
Timing : 9 a.m. to 10.30 a.m. & 6.00 p.m. to 8.30 p.m.  
Tel. : 65003650 Mob.: 9970171939  
E-mail : nadviv@yahoo.com

**MEDICAL EXAMINATION REPORT**

No.:

Date :

Surname : Gadade Name: Pratisha

Age : 26 yrs Sex : F Birth Date : 13/3/1998

Address : Nanded City Pune

Occupation :

Personal History : Tobacco : NO Alcohol : NO

Misc. : Allergy : Not known  
Covid-19 vaccination done.

Immunization History :

Previous Medical History : No major illness, injury & surgery

Dr. Vivekanand M. Nadkarni  
D.T.M. & H. (Lon), FCGP, MIOSH  
MMC Reg. No. 42322  
Physician  
Health Care Clinic  
Varun Complex, Kothrud, Pune-411038

# NADKARNI PATHOLOGY LABORATORY

PATIENT ID : 3485/2024 HEIGHT : 155 Cm WEIGHT : 54.00 Kg  
 PATIENT NAME : Mrs Pratiksha R Gadade 26/F  
 April 17, 2024 11:38 am  
 Report time : 11:51 am

Linked Median Report

PROTOCOL : BRUCE  
 STAGE : Recovery  
 ST Levels (mm) / ST Slope (mV/s) measured at 80 ms Post J

PHASE TIME : 07:02  
 STAGE DURATION : 04:00  
 HR : 91 bpm  
 QRS Lead : V5  
 SPEED: 0.0 kmph  
 GRADE: 0.0  
 BP : 110 / 70 mmHg  
 METs : 1.00

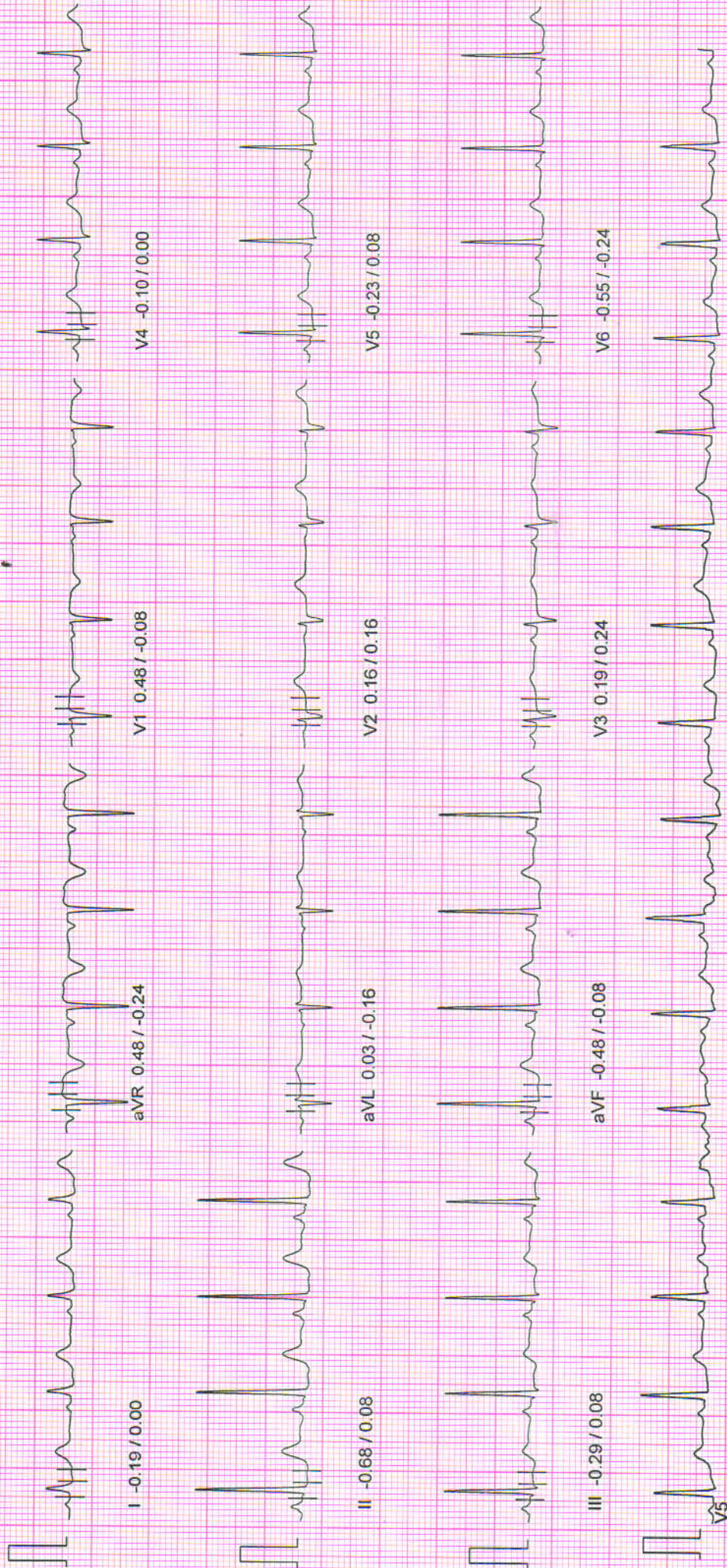

# NADKARNI PATHOLOGY LABORATORY

April 17, 2024 11:38 am  
 Report time : 11:52 am

Linked Median Report

PATIENT ID : 3485/2024 HEIGHT : 155 Cm WEIGHT : 54.00 Kg  
 PATIENT NAME : Mrs Pratiksha R Gadade 26/F

PROTOCOL : BRUCE  
 STAGE : Recovery  
 ST Levels (mm) / ST Slope (mV/s) measured at 80 ms Post J

PHASE TIME : 07:02 SPEED: 0.0 kmph  
 STAGE DURATION : 05:00 GRADE: 0.0  
 HR : 84 bpm BP : 110 / 70 mmHg  
 QRS Lead : V5 METS : 1.00

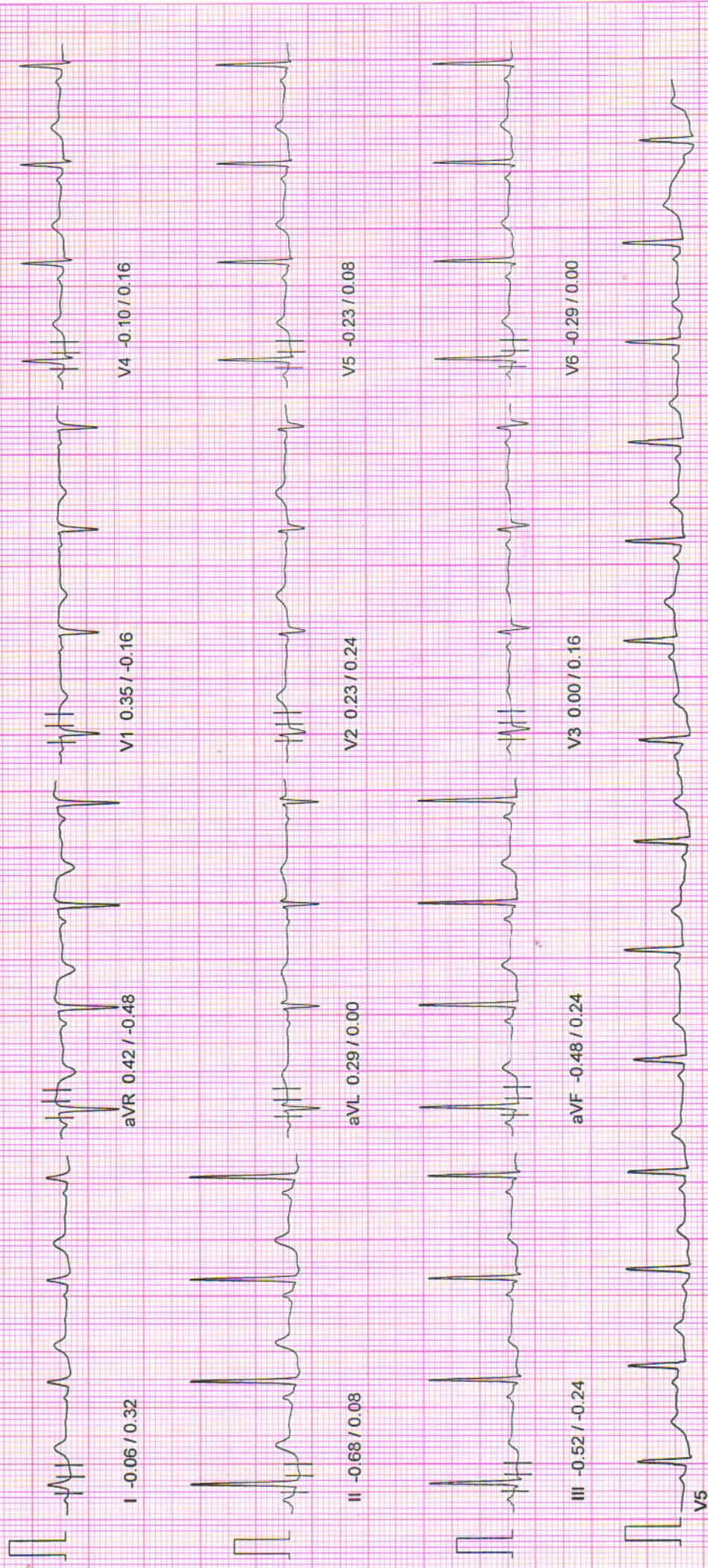

# NADKARNI PATHOLOGY LABORATORY

PATIENT ID : 3485/2024 HEIGHT : 155 Cm WEIGHT : 54.00 Kg  
 PATIENT NAME : Mrs Pratiksha R Gadade 26/F

April 17, 2024 11:38 am  
 Report time : 11:50 am

Linked Median Report

PROTOCOL : BRUCE  
 STAGE : Recovery

ST Levels (mm) / ST Slope (mV/s) measured at 80 ms Post J

PHASE TIME : 07:02  
 STAGE DURATION : 03:00  
 HR : 79 bpm  
 QRS Lead : V5

SPEED: 0.0 kmph  
 GRADE: 0.0  
 BP : 120 / 72 mmHg  
 METs : 1.00



# NADKARNI PATHOLOGY LABORATORY

PATIENT ID : 3485/2024 HEIGHT : 155 Cm WEIGHT : 54.00 Kg

PATIENT NAME : Mrs Pratiksha R Gadade 26/F

PROTOCOL : BRUCE

STAGE : Recovery

ST Levels (mm) / ST Slope (mV/s) measured at 80 ms Post J

April 17, 2024

11:38 am

Report time

11:49 am

PHASE TIME : 07:02

STAGE DURATION : 02:00

HR : 83 bpm

QRS Lead : V5

SPEED: 0.0 Kmph

GRADE: 0.0

BP : 120 / 72 mmHg

METS : 1.00

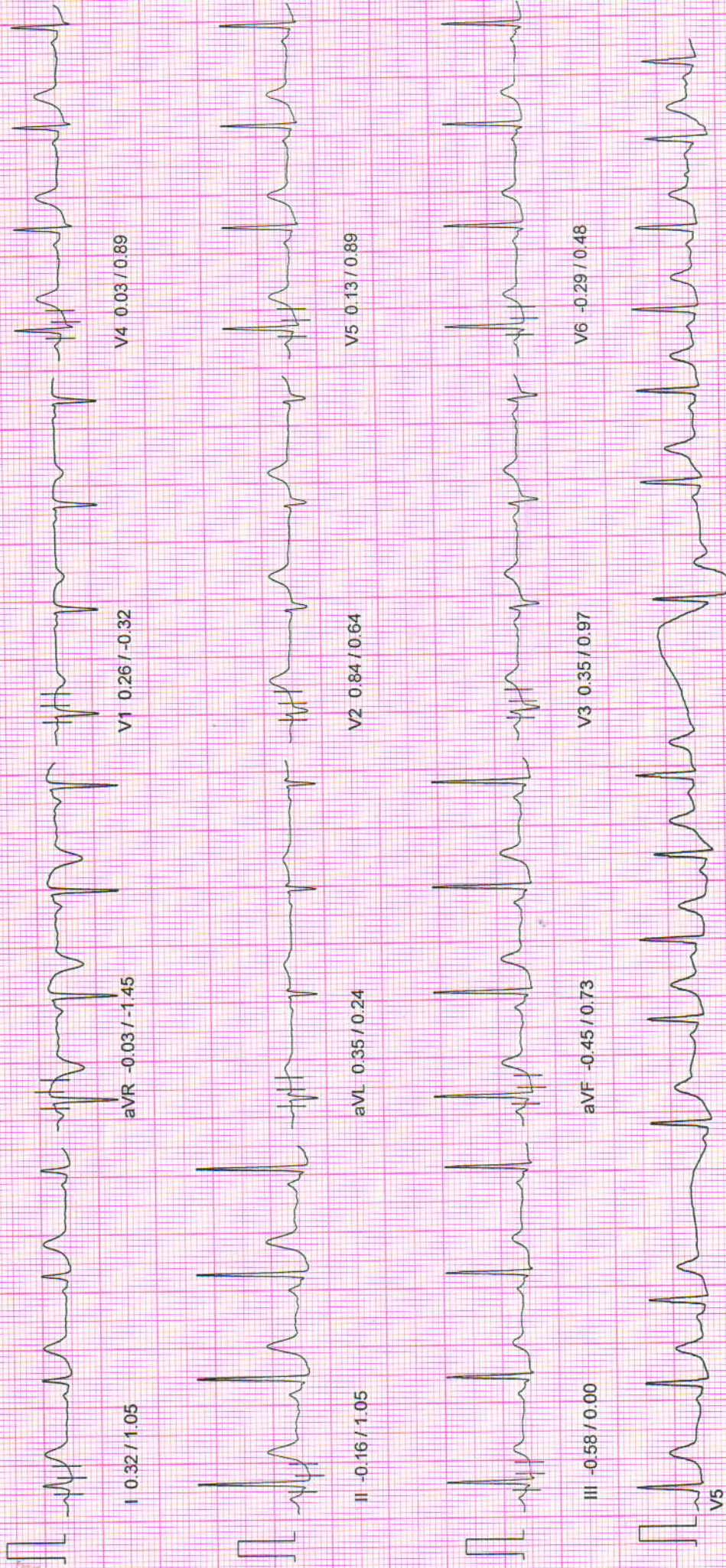

# NADKARNI PATHOLOGY LABORATORY

PATIENT ID : 3485/2024 HEIGHT : 155 Cm WEIGHT : 54.00 Kg

April 17, 2024 11:38 am

PATIENT NAME : Mrs Pratiksha R Gadade 26/F

Linked Median Report

Report time : 11:48 am

PROTOCOL : BRUCE  
STAGE : Recovery

ST Levels (mm) / ST Slope (mV/s) measured at 80 ms Post J

PHASE TIME : 07:02  
STAGE DURATION : 01:00  
HR : 101 bpm  
QRS Lead : V5

SPEED: 0.0 kmph  
GRADE: 0.0  
BP : 130 / 74 mmHg  
METs : 1.00

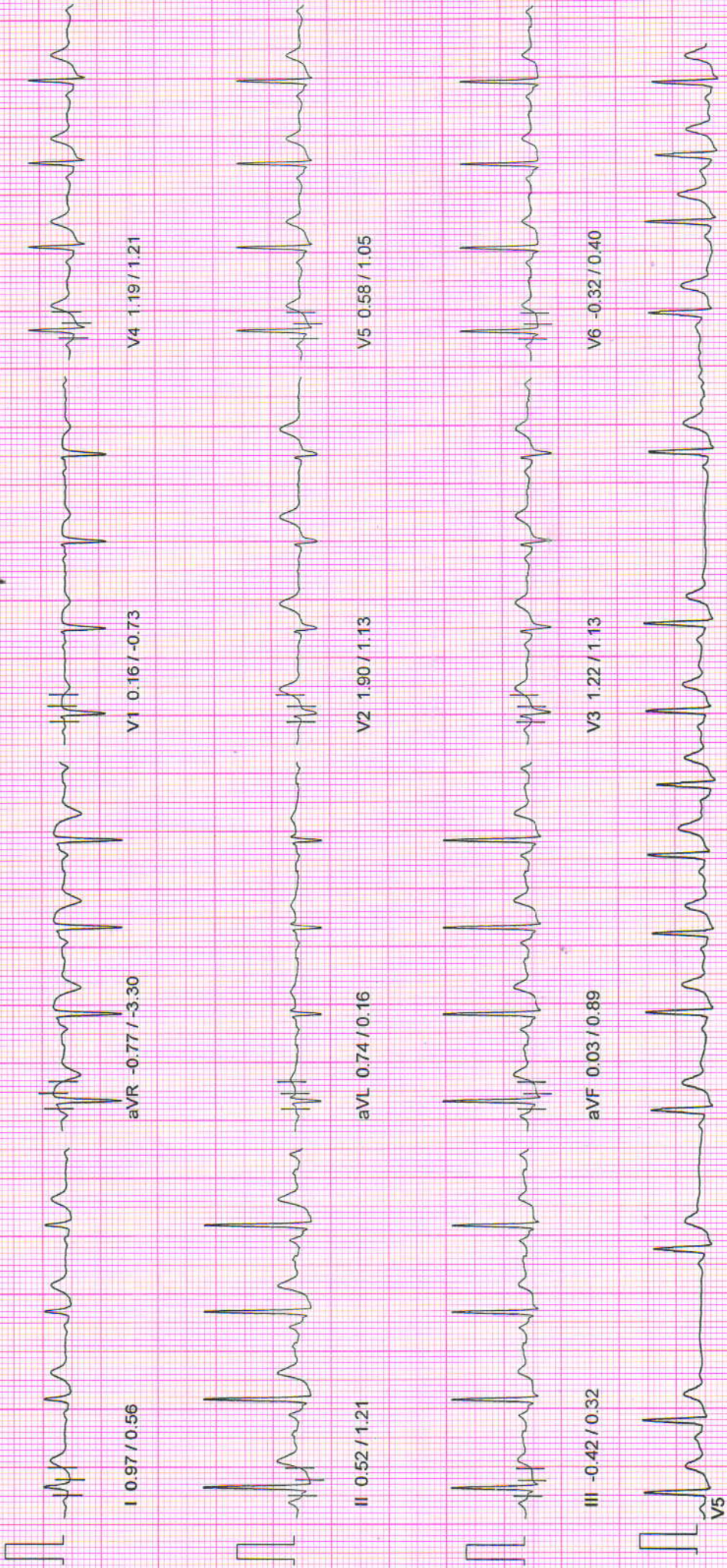

# NADKARNI PATHOLOGY LABORATORY

PATIENT ID : 3485/2024 HEIGHT : 155 Cm WEIGHT : 54.00 Kg

April 17, 2024 11:38 am

Linked Median Report

Report time : 11:47 am

PATIENT NAME : Mrs Pratiksha R Gadade 26/F

PROTOCOL : BRUCE

PHASE TIME : 07:02

SPEED: 5.5 kmph

STAGE : Peak Exercise

STAGE DURATION : 01:02

GRADE: 14.0

ST Levels (mm) / ST Slope (mV/s) measured at 80 ms Post J

HR : 176 bpm

BP : 140 / 76 mmHg

QRS Lead : V5

METS : 9.10



# NADKARNI PATHOLOGY LABORATORY

PATIENT ID : 3485/2024  
April 17, 2024  
11:38 am

HEIGHT : 155 Cm  
WEIGHT : 54.00 Kg  
PATIENT NAME : Mrs Pratiksha R Gadade 26/F

Linked Median Report

PROTOCOL : BRUCE  
STAGE : Exercise Stage 2  
ST Levels (mm) / ST Slope (mV/s) measured at 80 ms Post J

PHASE TIME : 06:00  
STAGE DURATION : 03:00  
HR : 162 bpm  
QRS Lead : V5

SPEED : 4.0 kmph  
GRADE : 12.0  
BP : 130 / 74 mmHg  
METS : 8.00

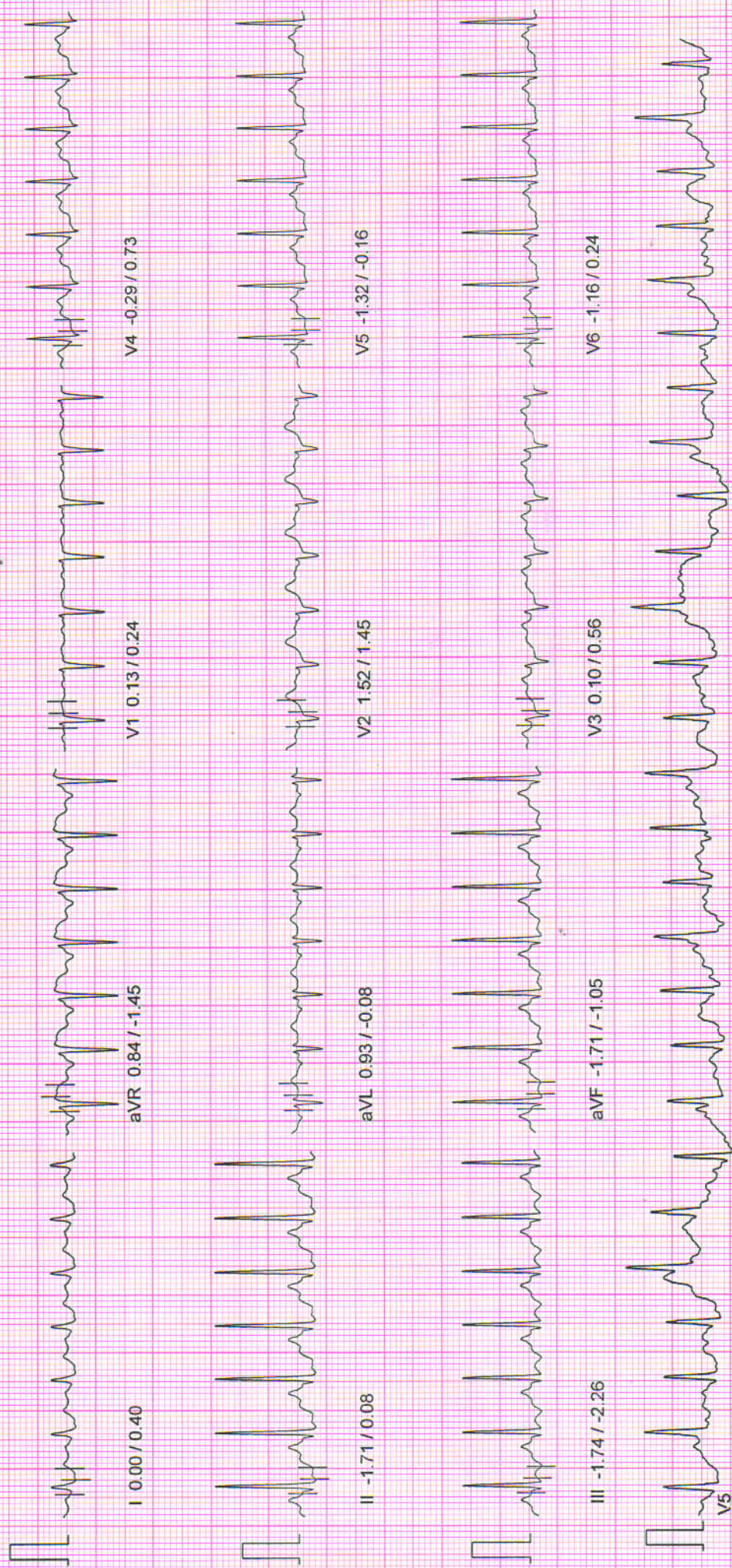



# NADKARNI PATHOLOGY LABORATORY

April 17, 2024 11:38 am  
 Report time : 11:43 am

PATIENT ID : 3485/2024 HEIGHT : 155 Cm WEIGHT : 54.00 Kg  
 PATIENT NAME : Mrs Pratiksha R Gadade 26/F

PROTOCOL : BRUCE  
 STAGE : Exercise Stage 1  
 ST Levels (mm) / ST Slope (mV/s) measured at 80 ms Post J

PHASE TIME : 03:00 SPEED: 2.7 kmph  
 STAGE DURATION : 03:00 GRADE: 10.0  
 HR : 131 bpm BP : 110 / 70 mmHg  
 QRS Lead : V5 METs : 5.70

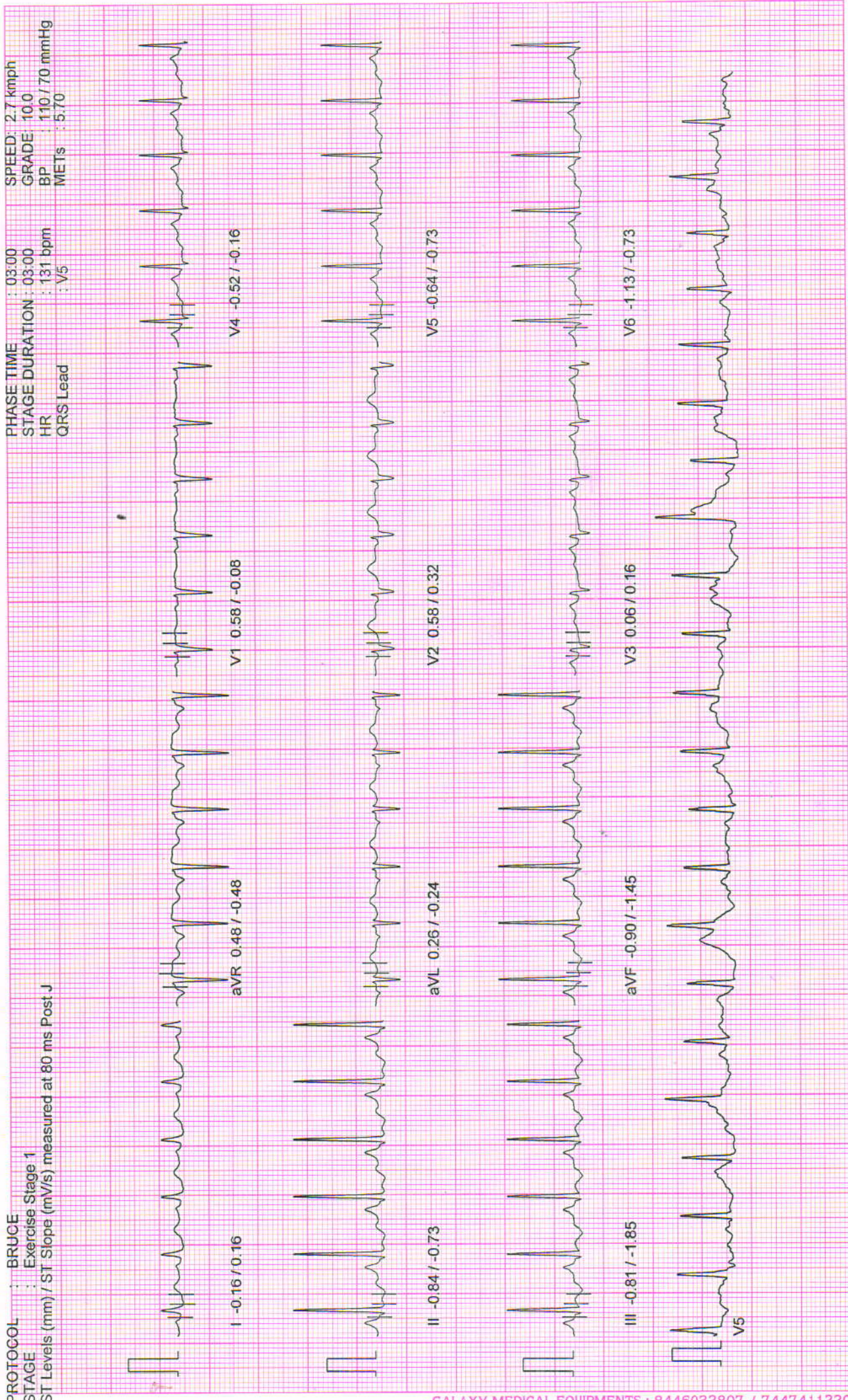

10mm/mv, 25mm/sec

100 HZ

NASAN (C) ST-Win Standard BL 6.91, Unit Ver 4.10

# NADKARNI PATHOLOGY LABORATORY

PATIENT ID : 3485/2024 HEIGHT : 155 Cm WEIGHT : 54.00 Kg

Linked Median Report

April 17, 2024 11:38 am  
Report time : 11:40 am

PROTOCOL : BRUCE  
STAGE : Wait For Exercise  
ST Levels (mm) / ST Slope (mV/s) measured at 80 ms Post J

PHASE TIME : 01:36  
STAGE DURATION : 00:00  
HR : 81 bpm  
QRS Lead : V5

SPEED: 0.0 kmph  
GRADE: 0.0  
BP : 110 / 70 mmHg  
METs : 3.40

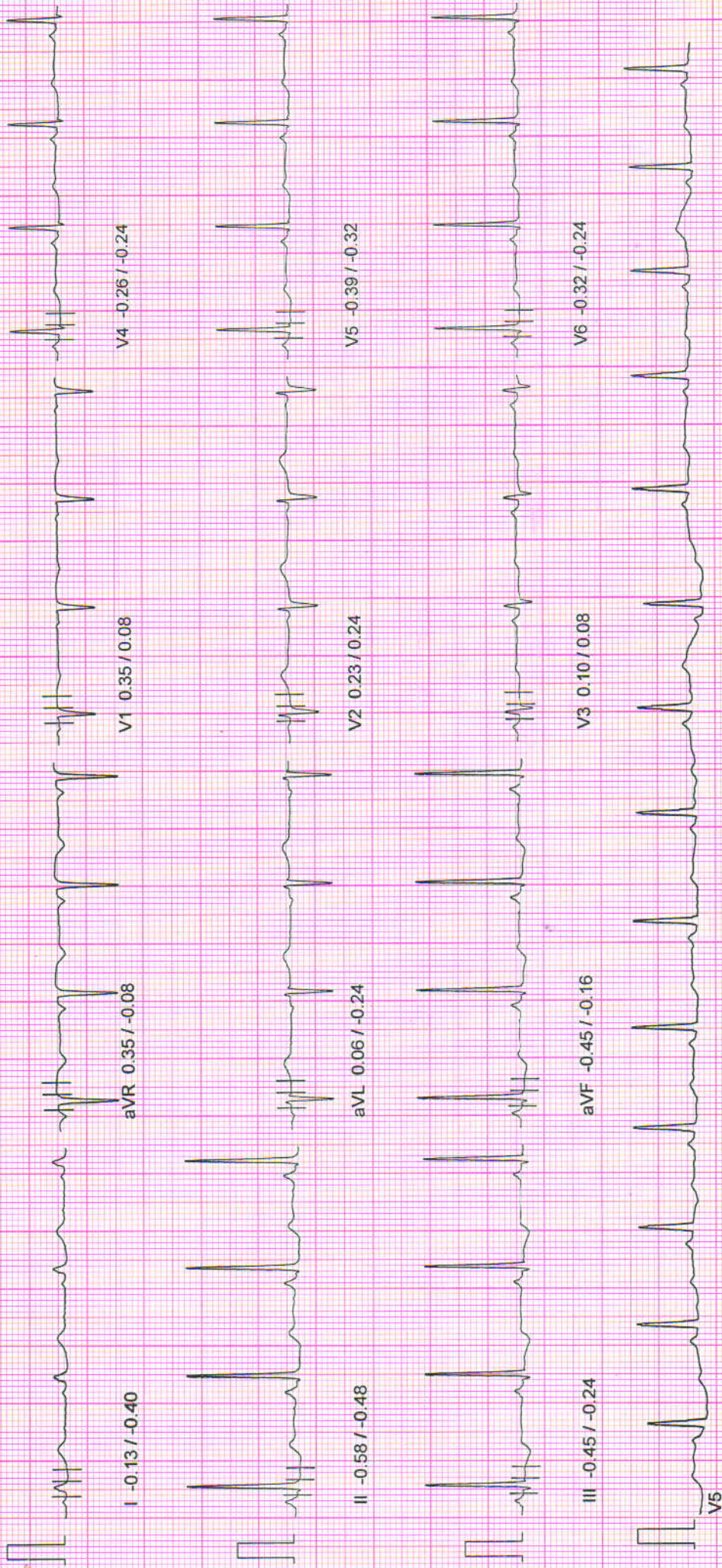

# NADKARNI PATHOLOGY LABORATORY

Linked Median Report

April 17, 2024 11:38 am  
Report time : 11:40 am

PATIENT ID : 3485/2024 HEIGHT : 155 Cm WEIGHT : 54.00 Kg  
PATIENT NAME : Mrs Pratiksha R Gadade 26/F

PROTOCOL : BRUCE  
STAGE : HyperVentilation  
ST Levels (mm) / ST Slope (mV/s) measured at 80 ms Post J

PHASE TIME : 01:20 SPEED: 0.0 kmph  
STAGE DURATION : 00:00 GRADE: 0.0  
HR : 75 bpm BP : 110 / 70 mmHg  
QRS Lead : V5 METs : 1.00

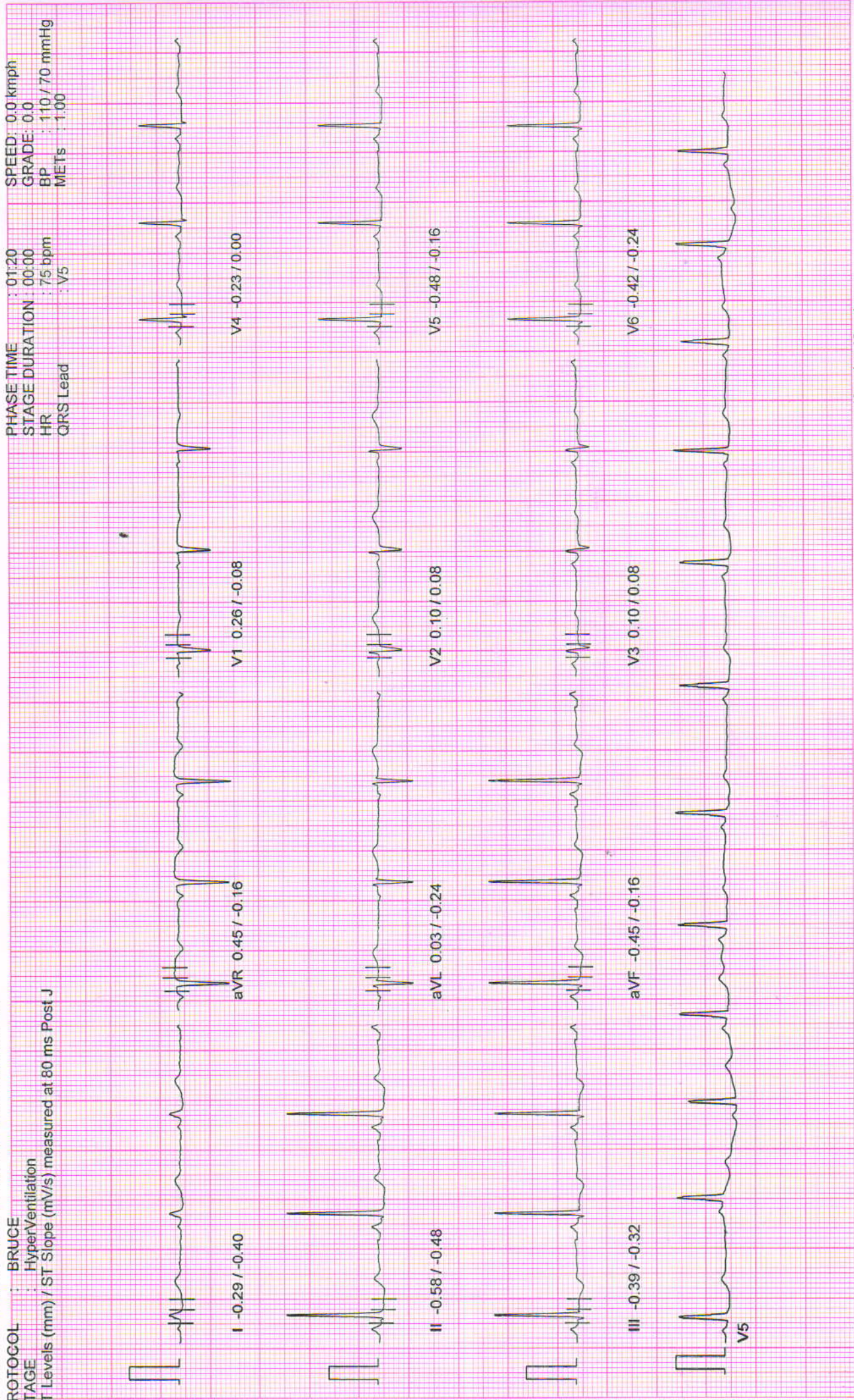

10mm/mv, 25mm/sec

100 Hz

NASAN (C) ST-Win Standard BL 6.91, Unit Ver 4.10

# NADKARNI PATHOLOGY LABORATORY

April 17, 2024 11:38 am  
 Report time : 11:39 am

PATIENT ID : 3485/2024 HEIGHT : 155 Cm WEIGHT : 54.00 Kg  
 PATIENT NAME : Mrs Pratiksha R Gadade 26/F

Linked Median Report

PROTOCOL : BRUCE  
 STAGE : Standing  
 ST Levels (mm) / ST Slope (mV/s) measured at 80 ms Post J

PHASE TIME : 01:03  
 STAGE DURATION : 00:00  
 HR : 85 bpm  
 QRS Lead : V5

SPEED: 0.0 kmph  
 GRADE: 0.0  
 BP : 110 / 70 mmHg  
 METs : 1.00

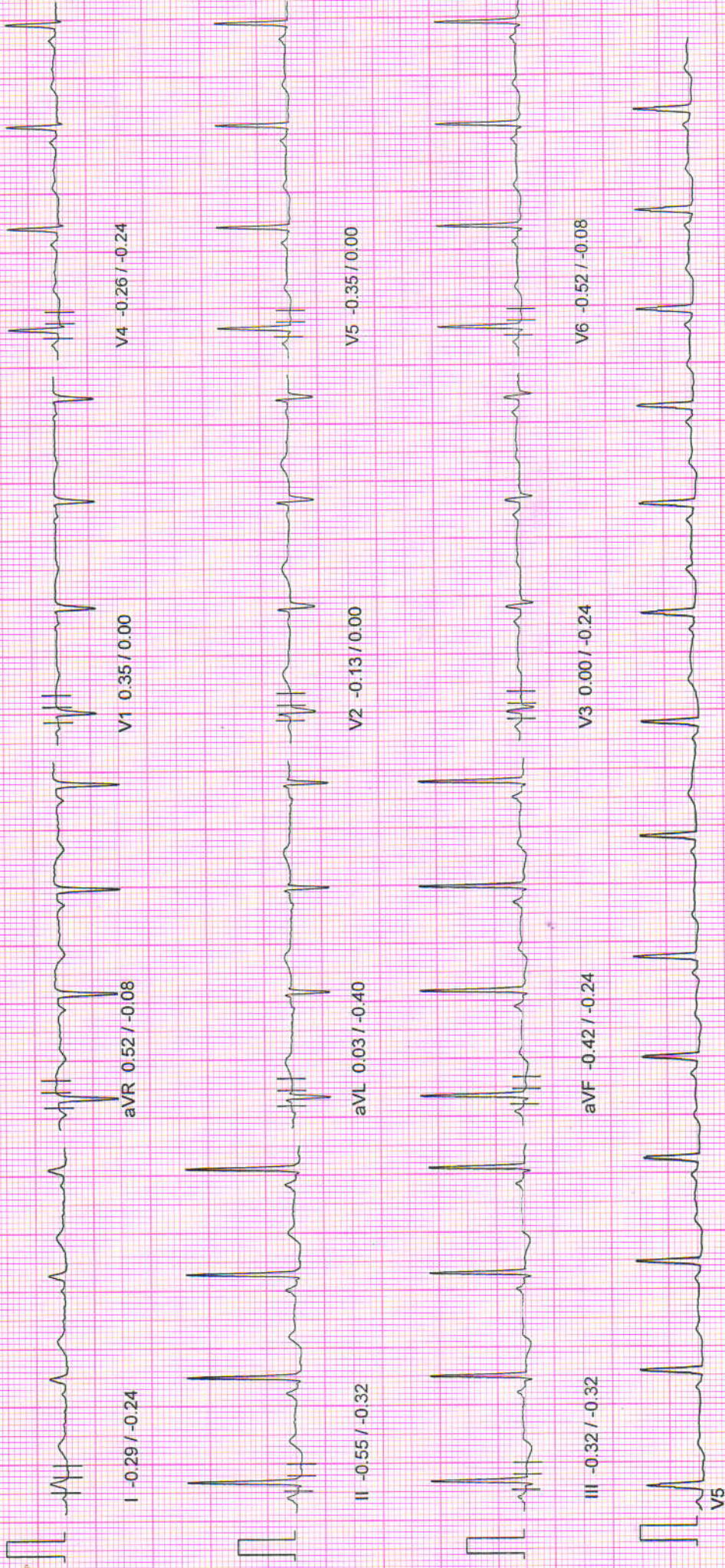

10mm/mv, 25mm/sec

# NADKARNI PATHOLOGY LABORATORY

April 17, 2024 11:38 am  
 Report time : 11:39 am

Linked Median Report

PATIENT ID : 3485/2024 HEIGHT : 155 Cm WEIGHT : 54.00 Kg  
 PATIENT NAME : Mrs Pratiksha R Gadade 26/F

PROTOCOL : BRUCE	PHASE TIME : 00:30	SPEED : 0.0 kmph
STAGE : Supine	STAGE DURATION : 00:00	GRADE : 0.0
ST Levels (mm) / ST Slope (mV/s) measured at 80 ms Post J	HR : 72 bpm	BP : 110 / 70 mmHg
	QRS Lead : V5	METS : 1.00

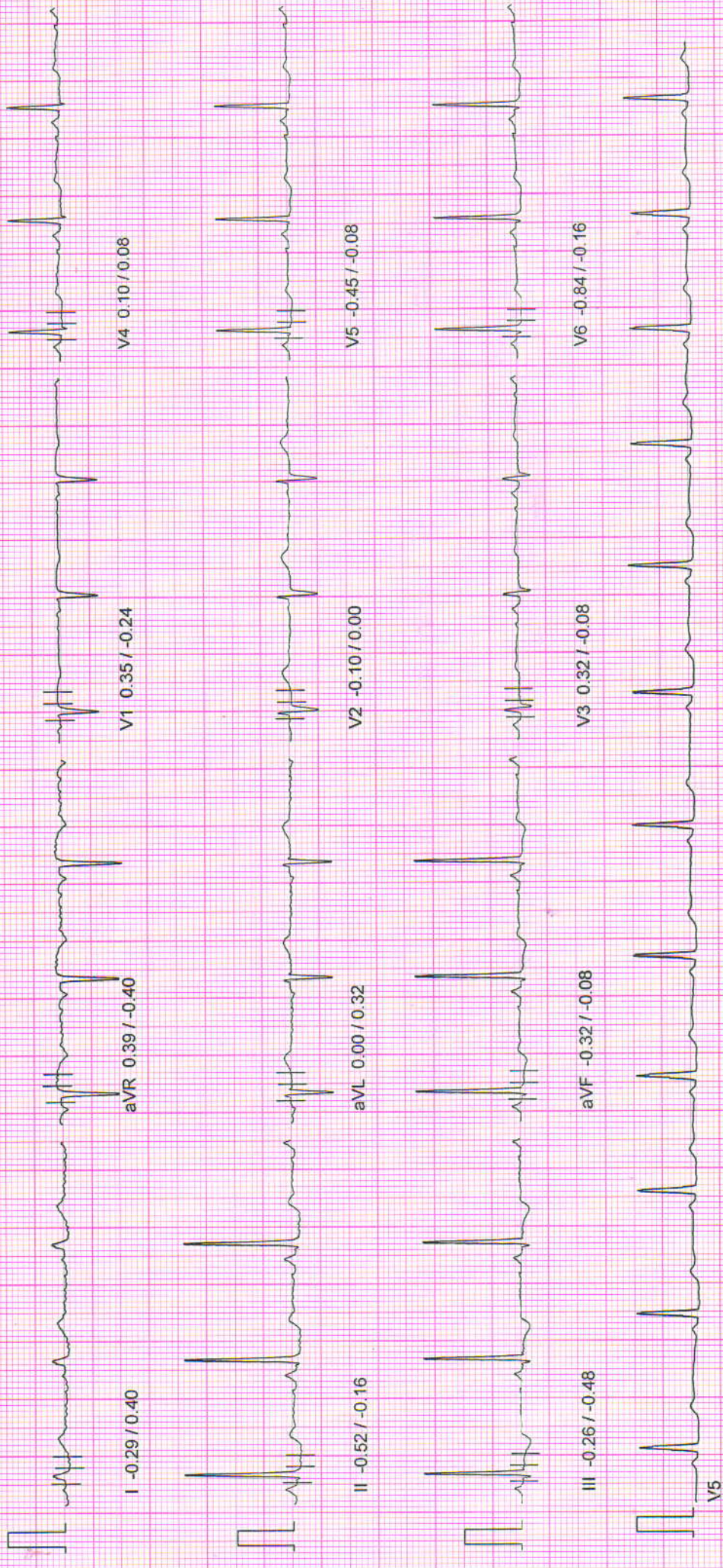

*Pratiksha R Gadade*

# NADKARNI PATHOLOGY LABORATORY

April 17, 2024 11:38 am  
 Report time : 11:38 am

Linked Median Report

PATIENT ID : 3485/2024 HEIGHT : 155 Cm WEIGHT : 54.00 Kg  
 PATIENT NAME : Mrs Pratiksha R Gadade 26/F

PROTOCOL : BRUCE  
 STAGE : Pre-Test  
 ST Levels (mm) / ST Slope (mV/s) measured at 80 ms Post J

PHASE TIME : 00:12 SPEED: 0.0 kmph  
 STAGE DURATION : 00:00 GRADE: 0.0  
 HR : 85 bpm BP : 110 / 70 mmHg  
 QRS Lead : V5 METs : 1.00

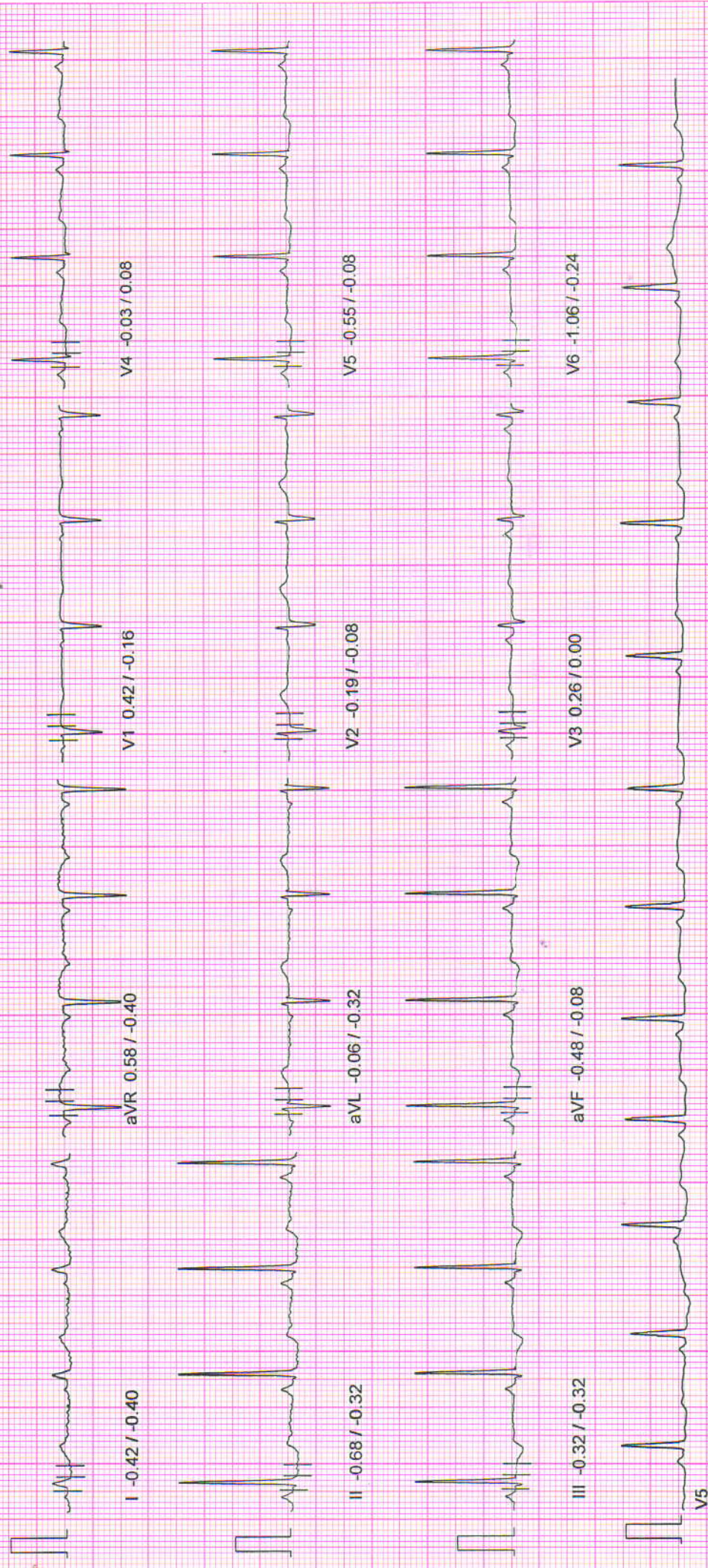

*P. R. Gadade*

# NADKARNI PATHOLOGY LABORATORY

April 17, 2024 11:38 am  
 Report time : 11:38 am

## ST Tables

PATIENT ID : 3485/2024 HEIGHT : 155 Cm WEIGHT : 54.00 Kg

PATIENT NAME : Mrs Pratiksha R Gadade 26/F

PROTOCOL : BRUCE

ST LEVELS	Phase	I	II	III	aVR	aVL	aVF	V1	V2	V3	V4	V5	V6
	Pre-Test	-0.5	-0.7	-0.3	0.6	-0.1	-0.6	0.4	-0.3	0.2	-0.1	-0.7	-1.2
	Supine	-0.4	-0.6	-0.4	0.6	-0.1	-0.5	0.4	-0.2	0.2	-0.0	-0.5	-0.9
	Standing	-0.3	-0.5	-0.3	0.5	0.0	-0.4	0.3	-0.2	0.1	-0.3	-0.4	-0.5
	HyperVentilation	-0.3	-0.6	-0.4	0.5	0.0	-0.5	0.3	0.1	0.1	-0.2	-0.5	-0.4
	Wait For Exercise	-0.1	-0.6	-0.5	0.4	0.1	-0.5	0.4	0.2	0.1	-0.3	-0.4	-0.3
	Exercise Stage 1	-0.3	-1.3	-1.0	0.8	0.4	-1.3	0.4	0.5	-0.2	-0.7	-1.0	-1.4
	Exercise Stage 2	-0.0	-1.8	-1.9	1.0	1.0	-1.8	0.1	1.5	0.0	-0.4	-1.5	-1.2
	Peak Exercise	0.4	-1.8	-2.0	0.6	1.2	-1.8	0.5	1.4	-0.4	-0.7	-1.2	-1.5
	Recovery 1	0.9	0.1	-0.6	-0.6	0.9	-0.3	0.1	1.8	1.1	1.0	0.4	-0.5
	Recovery 3	-0.1	-0.5	-0.5	0.2	0.3	-0.4	0.4	0.5	0.3	0.0	-0.1	-0.3
	Recovery 6	-0.2	-0.3	-0.1	0.2	-0.0	-0.3	0.2	0.0	0.1	-0.1	-0.1	-0.2

ST SLOPES	Phase	I	II	III	aVR	aVL	aVF	V1	V2	V3	V4	V5	V6
	Pre-Test	-0.4	-0.3	-0.5	-0.4	-0.3	-0.2	-0.2	-0.2	-0.1	0.0	-0.1	-0.2
	Supine	-0.4	-0.3	-0.3	-0.4	-0.3	-0.1	-0.2	-0.1	0.0	0.1	-0.2	-0.2
	Standing	-0.4	-0.4	-0.2	-0.2	-0.2	-0.1	-0.1	0.0	0.0	-0.1	-0.2	0.0
	HyperVentilation	-0.4	-0.5	-0.3	-0.2	-0.2	-0.2	-0.1	0.1	0.1	0.0	-0.2	-0.2
	Wait For Exercise	-0.4	-0.5	-0.2	-0.1	-0.2	-0.2	0.1	0.2	0.1	-0.2	-0.3	-0.2
	Exercise Stage 1	0.0	-1.0	-1.6	-0.1	-0.3	-1.4	-0.3	-0.1	-0.2	-0.1	-1.0	-1.0
	Exercise Stage 2	0.4	-0.1	-2.3	-1.3	-0.1	-1.2	0.2	1.5	0.6	0.6	-0.3	0.1
	Peak Exercise	0.6	0.6	-1.3	-1.9	0.2	-0.1	-0.3	1.2	0.2	0.8	0.4	-0.9
	Recovery 1	0.5	1.3	0.2	-3.3	0.1	1.0	-0.8	1.0	1.2	1.2	1.1	0.2
	Recovery 3	0.6	0.3	-0.2	-0.6	0.2	0.2	0.0	0.6	0.5	0.3	0.3	0.2
	Recovery 6	-0.3	0.2	-0.1	-0.4	0.0	0.0	-0.3	0.1	0.2	0.1	0.0	0.2

# NADKARNI PATHOLOGY LABORATORY

Indraprasth Chember, Ground Floor, Karve Road, Pune 411038

Report time  
April 17, 2024  
11:38 am  
11:38 am

PATIENT ID : 3485/2024  
PATIENT NAME : Mrs Pratiksha R Gadade 26/F

## Summary Report

Ref. By : MEDWHEEL  
(MEDWHEEL)

PROTOCOL : BRUCE  
PATIENT HEIGHT : 155 Cm      PATIENT WEIGHT : 54.00 Kg  
PATIENT ADD.: pune

Stage	StageSpeed (Kmph) / Time Grade (%)	HR bpm	BP mmHg	R.P.P. X 1000	METS	ST Level I	Stage Comments
Pre-Test	00:12 0.00 / 0.00	85	0 / 0	0	1.00	-0.45	
Supine	00:17 0.00 / 0.00	72	110 / 70	7	1.00	-0.42	
Standing	00:33 0.00 / 0.00	85	110 / 70	9	1.00	-0.29	
HyperVentilation	00:17 0.00 / 0.00	75	110 / 70	8	1.00	-0.29	
Wait For Exercise	00:15 0.00 / 0.00	81	110 / 70	8	1.00	-0.13	
Exercise Stage 1	03:00 2.70 / 10.00	131	110 / 70	14	5.70	-0.26	
Exercise Stage 2	03:00 4.00 / 12.00	162	130 / 74	21	8.00	-0.03	
Peak Exercise	01:01 5.50 / 14.00	176	140 / 76	24	9.10	0.35	
Recovery 1	01:00 0.00 / 0.00	101	130 / 74	13	1.00	0.93	
Recovery 3	03:00 0.00 / 0.00	79	120 / 72	9	1.00	-0.06	
Recovery 6	06:00 0.00 / 0.00	83	110 / 70	9	1.00	-0.16	

TOTAL EXER TIME : 7 : 1 min      MAX HR : 177 bpm (91.24 % of 194 bpm)      MAX BP : 140 / 76 mmHg

MAX WORKLOAD : 9.10      DISTANCE COVERED : 0.43 Km      DOUBLE PRODUCT : 24780.00

Dr. Vivekanand M. Nadkarni  
M.B.B.S., D.T.M. & H. (Lon.), FCCGP, MIOASH  
MMC Reg. No. 42322  
Physician

Health Care Clinic  
Varun Complex, Nimbalkar Chowk,  
Kothrud, Pune-411038

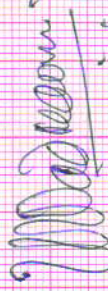

Dr. VIVEKANAND M. NADKARNI  
MBBS., D.T.M. & H.



# NADKARNI PATHOLOGY LABORATORY

Indraprasth Chember, Ground Floor, Karve Road, Pune 411038

PATIENT ID : 3485/2024  
PATIENT NAME : Mrs Pratiksha R Gadade 26/F

## Summary Report

Report time :  
April 17, 2024  
11:38 am  
11:38 am

Ref. By : **MEDIWHEEL**  
( **MEDWHEEL** )

PROTOCOL : BRUCE  
PATIENT HEIGHT : 155 Cm  
PATIENT WEIGHT : 54.00 Kg  
PATIENT ADD.: pune

OBJECT OF TEST : Routine check up  
RISK FACTOR :  
ACTIVITY : Sedentary  
MEDICATION : none  
BRIEF HISTORY : job profile Housewife  
OTHER INVESTIGATION :  
REASON FOR TERMINATION : Max HR  
EXERCISE TOLERANCE : Good  
EXERCISE INDUCED ARRHYTHMIA : No  
HAEMO RESPONSE : Normal  
CHRONO RESPONSE : Normal  
FINAL IMPRESSION : Stress test is negative for exercise induced Ischaemic heart disease

Good Effort Tolerance.  
No Arrhythmias seen during test period.  
Normal Haemodynamic and Chronotropic responses

**Dr. Vivekanand M. Nadkarni**  
M.B.B.S., D.T.M. & H. (Lon.) FCGP, MIOST  
MMC Reg. No. 42322  
Physician  
Health Care Clinic  
Varun Complex, Nimbalkar Chowk,  
Kothrud, Pune - 411038

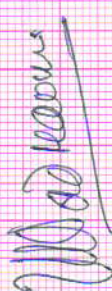
  
**Dr. VIVEKANAND M. NADKARNI**  
MBBS., D.T.M. & H.



SINCE 1994

# NADKARNI PATHOLOGY LABORATORY

**Dr. Mrs. Sangeeta V. Nadkarni**

Consulting Pathologist (MMC Reg. No. 53839)

Add Reg. No. : 1872/2000

E-mail : healthcare.nadkarni@gmail.com

Website : www.nadkarnipathlab.com

Consultant Pathologist • SHASHWAT HOSPITAL



**MAIN LABORATORY** : 1, Indraprastha Chambers, **Ground Floor**, Near Amber Hall, Karve Road, Pune 411 038. Ph. : 97635 93646, 8983 7777 93 • Timings : Monday to Saturday 7 am to 8 pm

Reg No : 202404091430182 / OPD  
Name : Mrs. PRATIKSHA GADADE  
Referred Dr : MEDIWHEEL

Sex / Age : Female / 26Y  
Reg Date : 17/04/2024 10:58 AM  
Report Date : 17/04/2024 11:24 AM

## CLINICAL PATHOLOGY

Test Name	Result	Unit	Reference Range
<b>URINE ANALYSIS REPORT</b>			
Quantity	10	ml	
Colour	Pale Yellow		
Appearance	Clear		
Specific Gravity	1.010		
<b>Chemical Examination</b>			
Albumin	Absent		
Sugar	Absent		
Bile Pigments	Absent		
Urobilinogen	NORMAL		
Reaction	Acidic		
Acetone-Ketone	Negative		
Nitrite	Negative		
<b>Microscopic Examination</b>			
RBCs	Absent	/hpf	
PUS Cells	2-3	/hpf	
Epithelial Cells	3-4	/hpf	
Casts	Absent		
Other Findings	NIL		

End of Report

*Sangeeta V. Nadkarni*  
**Dr. Mrs Sangeeta Nadkarni**  
Consultant Pathologist  
MD(Path) MMC Reg No-53839

### Verified & Checked

- Transasia EM 200 Fully Automated Random Access Clinical Chemistry Analyser • TMT • E.C.G. • Semi Automated Biochemistry Analyser Erba Chem 5 V2 Plus
- Automated Haematology Analyser H 360 • Mispa I3 Nephelometer • Clinical Pathology • Microbiology • Cytology • Histopathology • Minividas Blue

**ALL CREDIT AND DEBIT CARDS ACCEPTED.**

**HOME VISIT AVAILABLE BY APPOINTMENT**

**COLLECTION CENTRE 1** : 1, Varun Complex, Opp. Nimbalkar Horse Riding School, Off. Karve Road, Kothrud, Pune - 38. Ph. : **8983 7777 92**  
Timing : MONDAY TO SATURDAY : Morning : 8 am to 1 pm, Evening : 4 pm to 7 pm

**COLLECTION CENTRE 2** : Bldg. No. 7, Health Care Clinic, Anandnagar, Paud Road, Kothrud, Pune - 38. Ph. : **8983 7777 95**  
Timing : MONDAY TO SATURDAY : Morning : 8 am to 1 pm, Evening : 6 pm to 8 pm



SINCE 1994

# NADKARNI PATHOLOGY LABORATORY

**Dr. Mrs. Sangeeta V. Nadkarni**

Consulting Pathologist (MMC Reg. No. 53839)

Add Reg. No. : 1872/2000

E-mail : healthcare.nadkarni@gmail.com

Website : www.nadkarnipathlab.com

Consultant Pathologist • SHASHWAT HOSPITAL



MAIN LABORATORY : 1, Indraprastha Chambers, Ground Floor Near Amber Hall, Karve Road, Pune 411 038. Ph. : 97635 93646, 8983 7777 93 • Timings : Monday to Saturday 7 am to 8 pm

Reg No : 202404091430182 / OPD  
 Name : Mrs. PRATIKSHA GADE  
 Referred Dr : MEDIWHEEL

Sex / Age : Female / 26Y  
 Reg Date : 17/04/2024 10:58 AM  
 Report Date : 17/04/2024 12:02 PM

## BIOCHEMISTRY

Test Name	Result	Unit	Reference Range
<b>HbA1C</b>			
HbA1C	5.1	%	Non Diabetic :04 -06 Excellent Control : 06 -07 % Fair Control : 07 - 08% Unsatisfactory : 08 - 10% Poor Control: Above 10%
Estimated Mean Glucose (eAg) Method	99.67	mg%	70 - 140 Nephelometry & Photometry By Mispa I3, Specific Protein Analyser (Automated)

### Interpretation :

Glycosylated Haemoglobin is accurate and true index of the " Mean Blood Glucose Level in the body for the previous 2-3 months.

HbA1c is an indicator of glycemic control. HbA1c represent average glycemia over the past six to eight weeks.

Glycation of hemoglobin occurs the entire 120 days life span of the red blood cell, but with in this 120 days.

Recent glycemia has the largest influence on the HbA1c value.

Clinical studies suggest that a patient in stable control will have 50% of their HbA1c formed in the month before sampling, 25% in the month before that, and the remaining 25% in months 2-4.

**End of Report**

*S. V. Nadkarni*  
**Dr. Mrs Sangeeta Nadkarni**  
 Consultant Pathologist  
 MD(Path) MMC Reg No-53839

### Verified & Checked

- Transasia EM 200 Fully Automated Random Access Clinical Chemistry Analyser • TMT • E.C.G. • Semi Automated Biochemistry Analyser Erba Chem 5 V2 Plus
- Automated Haematology Analyser H 360 • Mispa I3 Nephelometer • Clinical Pathology • Microbiology • Cytology • Histopathology • Minividas Blue

**ALL CREDIT AND DEBIT CARDS ACCEPTED.****HOME VISIT AVAILABLE BY APPOINTMENT**

**COLLECTION CENTRE 1 :** 1, Varun Complex, Opp. Nimbalkar Horse Riding School, Off. Karve Road, Kothrud, Pune - 38. Ph. : 8983 7777 92  
 Timing : MONDAY TO SATURDAY : Morning : 8 am to 1 pm, Evening : 4 pm to 7 pm

**COLLECTION CENTRE 2 :** Bldg. No. 7, Health Care Clinic, Anandnagar, Paud Road, Kothrud, Pune - 38. Ph. : 8983 7777 95  
 Timing : MONDAY TO SATURDAY : Morning : 8 am to 1 pm, Evening : 6 pm to 8 pm



SINCE 1994

# NADKARNI PATHOLOGY LABORATORY

**Dr. Mrs. Sangeeta V. Nadkarni**

Consulting Pathologist (MMC Reg. No. 53839)

Add Reg. No. : 1872/2000

E-mail : healthcare.nadkarni@gmail.com

Website : www.nadkarnipathlab.com

Consultant Pathologist • SHASHWAT HOSPITAL



**MAIN LABORATORY** : 1, Indraprastha Chambers, **Ground Floor**, Near Amber Hall, Karve Road, Pune 411 038. Ph. : 97635 93646, 8983 7777 93 • Timings : Monday to Saturday 7 am to 8 pm

Reg No : 202404091430182 / OPD  
Name : Mrs. PRATIKSHA GADADE  
Referred Dr : MEDIWHEEL

Sex / Age : Female / 26Y  
Reg Date : 17/04/2024 10:58 AM  
Report Date : 17/04/2024 12:02 PM

### SPECIAL TEST

Test Name	Result	Unit	Reference Range
<b>Thyroid Panel - I</b>			
Serum T3 (Tri-Iodothyronine)	0.96	ng/mL	0.70 - 2.04 Pregnancy: 1st Trimester : 0.81 - 1.90 2nd Trimester: 1.00 - 2.60 3rd Trimester : 1.00 - 2.60
Serum T4 (Thyroxine)	11	ug/dL	5.5 - 12.5
Thyroid Stimulating Hormones (Ultra TSH)	2.03	uIU/mL	0.35 - 5.50 Pregnancy: 1st Trimester : 0.10 - 2.50 2nd Trimester: 0.20 - 3.00 3rd Trimester : 0.30 - 3.00
Method	ENZYME LINKED FLOURSCENT ASSAY(ELFA)MINT VIDAS BLUE.		

End of Report

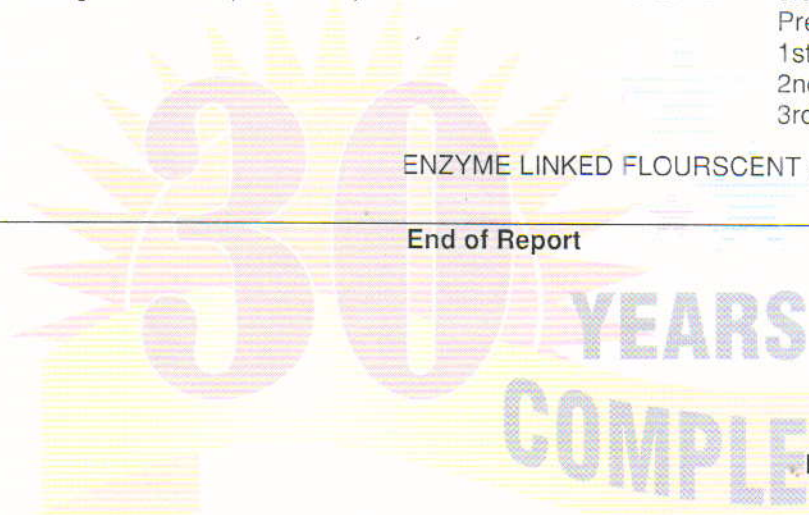

*S. Nadkarni*

**Dr. Mrs Sangeeta Nadkarni**  
Consultant Pathologist  
MD(Path) MMC Reg No-53839

#### Verified & Checked

- Transasia EM 200 Fully Automated Random Access Clinical Chemistry Analyser • TMT • E.C.G. • Semi Automated Biochemistry Analyser Erba Chem 5 V2 Plus
- Automated Haematology Analyser H 360 • Mispa I3 Nephelometer • Clinical Pathology • Microbiology • Cytology • Histopathology • Minividas Blue

**ALL CREDIT AND DEBIT CARDS ACCEPTED.**

**HOME VISIT AVAILABLE BY APPOINTMENT**

**COLLECTION CENTRE 1** : 1, Varun Complex, Opp. Nimbalkar Horse Riding School, Off. Karve Road, Kothrud, Pune - 38. Ph. : **8983 7777 92**  
Timing : MONDAY TO SATURDAY : Morning : 8 am to 1 pm, Evening : 4 pm to 7 pm

**COLLECTION CENTRE 2** : Bldg. No. 7, Health Care Clinic, Anandnagar, Paud Road, Kothrud, Pune - 38. Ph. : **8983 7777 95**  
Timing : MONDAY TO SATURDAY : Morning : 8 am to 1 pm, Evening : 6 pm to 8 pm



SINCE 1994

# NADKARNI PATHOLOGY LABORATORY

**Dr. Mrs. Sangeeta V. Nadkarni**

Consulting Pathologist (MMC Reg. No. 53839)

Add Reg. No. : 1872/2000

E-mail : healthcare.nadkarni@gmail.com

Website : www.nadkarnipathlab.com

Consultant Pathologist • SHASHWAT HOSPITAL



MAIN LABORATORY : 1, Indraprastha Chambers, Ground Floor, Near Amber Hall, Karve Road, Pune 411 038. Ph. : 97635 93646, 8983 7777 93 • Timings : Monday to Saturday 7 am to 8 pm

Reg No : 202404091430182 / OPD  
 Name : Mrs. PRATIKSHA GADE  
 Referred Dr : MEDIWHEEL

Sex / Age : Female / 26Y  
 Reg Date : 17/04/2024 10:58 AM  
 Report Date : 17/04/2024 12:02 PM

## BIOCHEMISTRY

Test Name	Result	Unit	Reference Range
<b>LIPID PROFILE</b>			
S. Cholesterol <i>CHOD-PAP</i>	139	mg/dl	Desirable Chol:200mg/dl ,Bcrderline Chol:200-239mg/dl High Chol: >240mg/dl
S. Triglycerides <i>GPO</i>	73	mg/dl	Upto 190
HDL Cholesterol <i>DIRECT</i>	42	mg/dL	30 - 70
LDL Cholesterol	82.4	mg/dl	Upto 150
VLDL Cholesterol	14.6	mg/dL	07 to 35
S.Cholesterol/HDL Ratio	3.31		< 5.0
LDL Chole/HDL Chole	1.96		LOW RISK - 0.5 To 3.0 MODERATE RISK - 3.0 TO 6.0 HIGH RISK - >6.0
S.Triglycerides/HDL Chole	1.74		Desirable : < 3.00
Instrument Used	Fully Automated EM200 ( TRANSASIA BIOMEDICALS)		

**Note :**

Cholesterol : CHOD PAP; HDL Cholesterol: Direct ; LDL:Direct Measurement ; Triglycerides :GPO;  
 (\*\*The Above Reference range is Desirable/Optimal Range )

End of Report

*S. Nadkarni*  
**Dr. Mrs Sangeeta Nadkarni**  
 Consultant Pathologist  
 MD(Path) MMC Reg No-53839

**Verified & Checked**

- Transasia EM 200 Fully Automated Random Access Clinical Chemistry Analyser • TMT • E.C.G. • Semi Automated Biochemistry Analyser Erba Chem 5 V2 Plus
- Automated Haematology Analyser H 360 • Mispa I3 Nephelometer • Clinical Pathology • Microbiology • Cytology • Histopathology • Minividas Blue

ALL CREDIT AND DEBIT CARDS ACCEPTED.

**HOME VISIT AVAILABLE BY APPOINTMENT**

**COLLECTION CENTRE 1 :** 1, Varun Complex, Opp. Nimbalkar Horse Riding School, Off. Karve Road, Kothrud, Pune - 38. Ph. : 8983 7777 92  
 Timing : MONDAY TO SATURDAY : Morning : 8 am to 1 pm, Evening : 4 pm to 7 pm

**COLLECTION CENTRE 2 :** Bldg. No. 7, Health Care Clinic, Anandnagar, Paud Road, Kothrud, Pune - 38. Ph. : 8983 7777 95  
 Timing : MONDAY TO SATURDAY : Morning : 8 am to 1 pm, Evening : 6 pm to 8 pm



SINCE 1994

# NADKARNI PATHOLOGY LABORATORY

**Dr. Mrs. Sangeeta V. Nadkarni**

Consulting Pathologist (MMC Reg. No. 53839)

Add Reg. No. : 1872/2000

E-mail : healthcare.nadkarni@gmail.com

Website : www.nadkarnipathlab.com

Consultant Pathologist • SHASHWAT HOSPITAL



MAIN LABORATORY : 1, Indraprastha Chambers, Ground Floor, Near Amber Hall, Karve Road, Pune 411 038. Ph. : 97635 93646, 8983 7777 93 • Timings : Monday to Saturday 7 am to 8 pm

Reg No : 202404091430182 / OPD  
 Name : Mrs. PRATIKSHA GADADE  
 Referred Dr : MEDIWHEEL

Sex / Age : Female / 26Y  
 Reg Date : 17/04/2024 10:58 AM  
 Report Date : 17/04/2024 12:02 PM

## BIOCHEMISTRY

Test Name	Result	Unit	Reference Range
<b>Liver Function Test</b>			
Bilirubin- Total	0.53	mg/dl	0.1 - 1.2
Bilirubin- Direct	0.27	mg/dL	0.0 - 0.4
Bilirubin- Indirect	0.26	mg/dL	0.1 - 0.8
SGPT	15.0	IU/L	05 - 40
SGOT	10.0	IU/L	05 - 40
Alkaline Phosphatase	52	IU/L	Female : 42 -98 Child : 54 -369 Neo: 54-369
Total Proteins	6.4	gm/dl	6.0-8.0
Serum Albumin	4.2	gm/dl	3.2 -5.5
Serum Globulin	2.2	gm/dl	2.3 -3.5
A/G ratio	1.91		1.0 -2.3
GGTP	13		05 -50
Instrument Used	Fully Automated EM200 ( TRANSASIA BIOMEDICALS)		

**End of Report**

*S.V. Nadkarni*  
 Dr. Mrs Sangeeta Nadkarni  
 Consultant Pathologist  
 MD(Path) MMC Reg No-53839

**Verified & Checked**

- Transasia EM 200 Fully Automated Random Access Clinical Chemistry Analyser • TMT • E.C.G. • Semi Automated Biochemistry Analyser Erba Chem 5 V2 Plus
- Automated Haematology Analyser H 360 • Mispa I3 Nephelometer • Clinical Pathology • Microbiology • Cytology • Histopathology • Minividas Blue

**ALL CREDIT AND DEBIT CARDS ACCEPTED.****HOME VISIT AVAILABLE BY APPOINTMENT**

**COLLECTION CENTRE 1** : 1, Varun Complex, Opp. Nimbalkar Horse Riding School,  
 Off. Karve Road, Kothrud, Pune - 38. Ph. : 8983 7777 92  
 Timing : MONDAY TO SATURDAY : Morning : 8 am to 1 pm, Evening : 4 pm to 7 pm

**COLLECTION CENTRE 2** : Bldg. No. 7, Health Care Clinic, Anandnagar,  
 Paud Road, Kothrud, Pune - 38. Ph. : 8983 7777 95  
 Timing : MONDAY TO SATURDAY : Morning : 8 am to 1 pm, Evening : 6 pm to 8 pm



SINCE 1994

# NADKARNI PATHOLOGY LABORATORY

**Dr. Mrs. Sangeeta V. Nadkarni**

Consulting Pathologist (MMC Reg. No. 53839)

Add Reg. No. : 1872/2000

E-mail : healthcare.nadkarni@gmail.com

Website : www.nadkarnipathlab.com

Consultant Pathologist • SHASHWAT HOSPITAL



MAIN LABORATORY : 1, Indraprastha Chambers, Ground Floor, Near Amber Hall, Karve Road, Pune 411 038. Ph. : 97635 93646, 8983 7777 93 • Timings : Monday to Saturday 7 am to 8 pm

Reg No : 202404091430182 / OPD  
Name : Mrs. PRATIKSHA GADE  
Referred Dr : MEDIWHEEL

Sex / Age : Female / 26Y  
Reg Date : 17/04/2024 10:58 AM  
Report Date : 17/04/2024 12:02 PM

## BIOCHEMISTRY

Test Name	Result	Unit	Reference Range
<b>Blood Urea</b>			
Blood Urea <small>UREASE-GLDH</small>	26	mg/dl	13 - 45
Blood Urea Nitrogen Instrument Used	12.14	mg/dl	10 - 20 Fully Automated EM200 ( TRANSASIA BIOMEDICALS)
<b>Serum Creatinine</b>			
Serum Creatinine <small>JAFFE'S KINETIC</small>	0.8	mg/dl	0.4 - 1.4
Instrument Used	Fully Automated EM200 ( TRANSASIA BIOMEDICALS)		
<b>Serum Uric Acid</b>			
Serum Uric Acid <small>URICASE</small>	4.7	mg/dl	2.5 to 7.2
Instrument Used	Fully Automated EM200 ( TRANSASIA BIOMEDICALS)		
<b>Serum Calcium</b>			
Serum Calcium	9	Mg/dl	09 -11

End of Report

*S. Nadkarni*  
Dr. Mrs Sangeeta Nadkarni  
Consultant Pathologist  
MD(Path) MMC Reg No-53839

### Verified & Checked

- Transasia EM 200 Fully Automated Random Access Clinical Chemistry Analyser • TMT • E.C.G. • Semi Automated Biochemistry Analyser Erba Chem 5 V2 Plus
- Automated Haematology Analyser H 360 • Mispa I3 Nephelometer • Clinical Pathology • Microbiology • Cytology • Histopathology • Minividas Blue

ALL CREDIT AND DEBIT CARDS ACCEPTED.

HOME VISIT AVAILABLE BY APPOINTMENT

COLLECTION CENTRE 1 : 1, Varun Complex, Opp. Nimbalkar Horse Riding School,  
Off. Karve Road, Kothrud, Pune - 38. Ph. : 8983 7777 92  
Timing : MONDAY TO SATURDAY : Morning : 8 am to 1 pm, Evening : 4 pm to 7 pm

COLLECTION CENTRE 2 : Bldg. No. 7, Health Care Clinic, Anandnagar,  
Paud Road, Kothrud, Pune - 38. Ph. : 8983 7777 95  
Timing : MONDAY TO SATURDAY : Morning : 8 am to 1 pm, Evening : 6 pm to 8 pm



SINCE 1994

# NADKARNI PATHOLOGY LABORATORY

**Dr. Mrs. Sangeeta V. Nadkarni**

Consulting Pathologist (MMC Reg. No. 53839)

Add Reg. No. : 1872/2000

E-mail : healthcare.nadkarni@gmail.com

Website : www.nadkarnipathlab.com

Consultant Pathologist • SHASHWAT HOSPITAL



**MAIN LABORATORY** : 1, Indraprastha Chambers, **Ground Floor**, Near Amber Hall, Karve Road, Pune 411 038. Ph. : 97635 93646, 8983 7777 93 • Timings : Monday to Saturday 7 am to 8 pm

Reg No : 202404091430182 / OPD  
Name : Mrs. PRATIKSHA GADADE  
Referred Dr : MEDIWHEEL

Sex / Age : Female / 26Y  
Reg Date : 17/04/2024 10:58 AM  
Report Date : 17/04/2024 01:19 PM

## BIOCHEMISTRY

Test Name	Result	Unit	Reference Range
<b>Blood Glucose Fasting and Post Prandial</b>			
Blood Glucose (Fasting)	96	mg/dl	Normal : < 99 Prediabetic : 100.0 - 125.0 Diabetic : > 125.0
Post Prandial Glucose	117	mg/dl	90 - 140 mg/dL
Instrument Used	Fully Automated EM200 (TRANSASIA BIOMEDICALS).		

End of Report

**Dr. Mrs Sangeeta Nadkarni**  
Consultant Pathologist  
MD(Path) MMC Reg No-53839

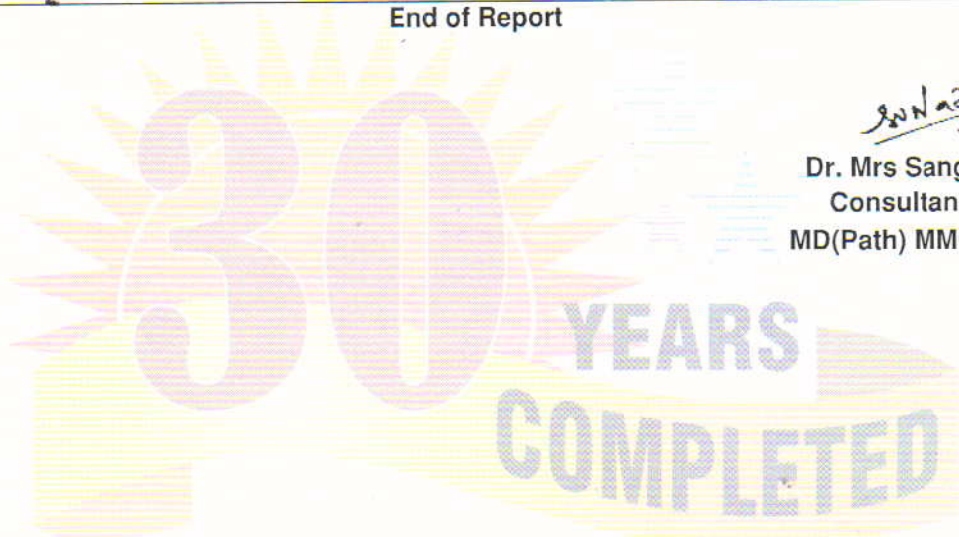

### Verified & Checked

- Transasia EM 200 Fully Automated Random Access Clinical Chemistry Analyser • TMT • E.C.G. • Semi Automated Biochemistry Analyser Erba Chem 5 V2 Plus
- Automated Haematology Analyser H 360 • Mispa I3 Nephelometer • Clinical Pathology • Microbiology • Cytology • Histopathology • Minividas Blue

**ALL CREDIT AND DEBIT CARDS ACCEPTED.**

**HOME VISIT AVAILABLE BY APPOINTMENT**

**COLLECTION CENTRE 1** : 1, Varun Complex, Opp. Nimbalkar Horse Riding School, Off. Karve Road, Kothrud, Pune - 38. Ph. : **8983 7777 92**  
Timing : MONDAY TO SATURDAY : Morning : 8 am to 1 pm, Evening : 4 pm to 7 pm

**COLLECTION CENTRE 2** : Bldg. No. 7, Health Care Clinic, Anandnagar, Paud Road, Kothrud, Pune - 38. Ph. : **8983 7777 95**  
Timing : MONDAY TO SATURDAY : Morning : 8 am to 1 pm, Evening : 6 pm to 8 pm





SINCE 1994

# NADKARNI PATHOLOGY LABORATORY

**Dr. Mrs. Sangeeta V. Nadkarni**

Consulting Pathologist (MMC Reg. No. 53839)

Add Reg. No. : 1872/2000

E-mail : healthcare.nadkarni@gmail.com

Website : www.nadkarnipathlab.com

Consultant Pathologist • SHASHWAT HOSPITAL



**MAIN LABORATORY** : 1, Indraprastha Chambers, **Ground Floor**, Near Amber Hall, Karve Road, Pune 411 038. Ph. : 97635 93646, 8983 7777 93 • Timings : Monday to Saturday 7 am to 8 pm

Reg No : 202404091430182 / OPD  
Name : Mrs. PRATIKSHA GADADE  
Referred Dr : MEDIWHEEL

Sex / Age : Female / 26Y  
Reg Date : 17/04/2024 10:58 AM  
Report Date : 17/04/2024 11:29 AM

## HAEMATOLOGY

Test Name	Result	Unit	Reference Range
<b>Blood Group</b>			
ABO Type	B		
Rh (D) Type	Positive		

End of Report

*S. Nadkarni*

Dr. Mrs Sangeeta Nadkarni  
Consultant Pathologist  
MD(Path) MMC Reg No-53839



### Verified & Checked

- Transasia EM 200 Fully Automated Random Access Clinical Chemistry Analyser • TMT • E.C.G. • Semi Automated Biochemistry Analyser Erba Chem 5 V2 Plus
- Automated Haematology Analyser H 360 • Mispa I3 Nephelometer • Clinical Pathology • Microbiology • Cytology • Histopathology • Minividas Blue

**ALL CREDIT AND DEBIT CARDS ACCEPTED.**

**HOME VISIT AVAILABLE BY APPOINTMENT**

**COLLECTION CENTRE 1** : 1, Varun Complex, Opp. Nimbalkar Horse Riding School, Off. Karve Road, Kothrud, Pune - 38. Ph. : 8983 7777 92  
Timing : MONDAY TO SATURDAY : Morning : 8 am to 1 pm, Evening : 4 pm to 7 pm

**COLLECTION CENTRE 2** : Bldg. No. 7, Health Care Clinic, Anandnagar, Paud Road, Kothrud, Pune - 38. Ph. : 8983 7777 95  
Timing : MONDAY TO SATURDAY : Morning : 8 am to 1 pm, Evening : 6 pm to 8 pm