

SHIPRA

Female

17-Apr-24 10:51:49 AM

Rate 72

PR 144

QRSd 74

QT 360

QTc 394

--AXIS--

P 21

QRS 51

T 36

12 Lead; standard Placement

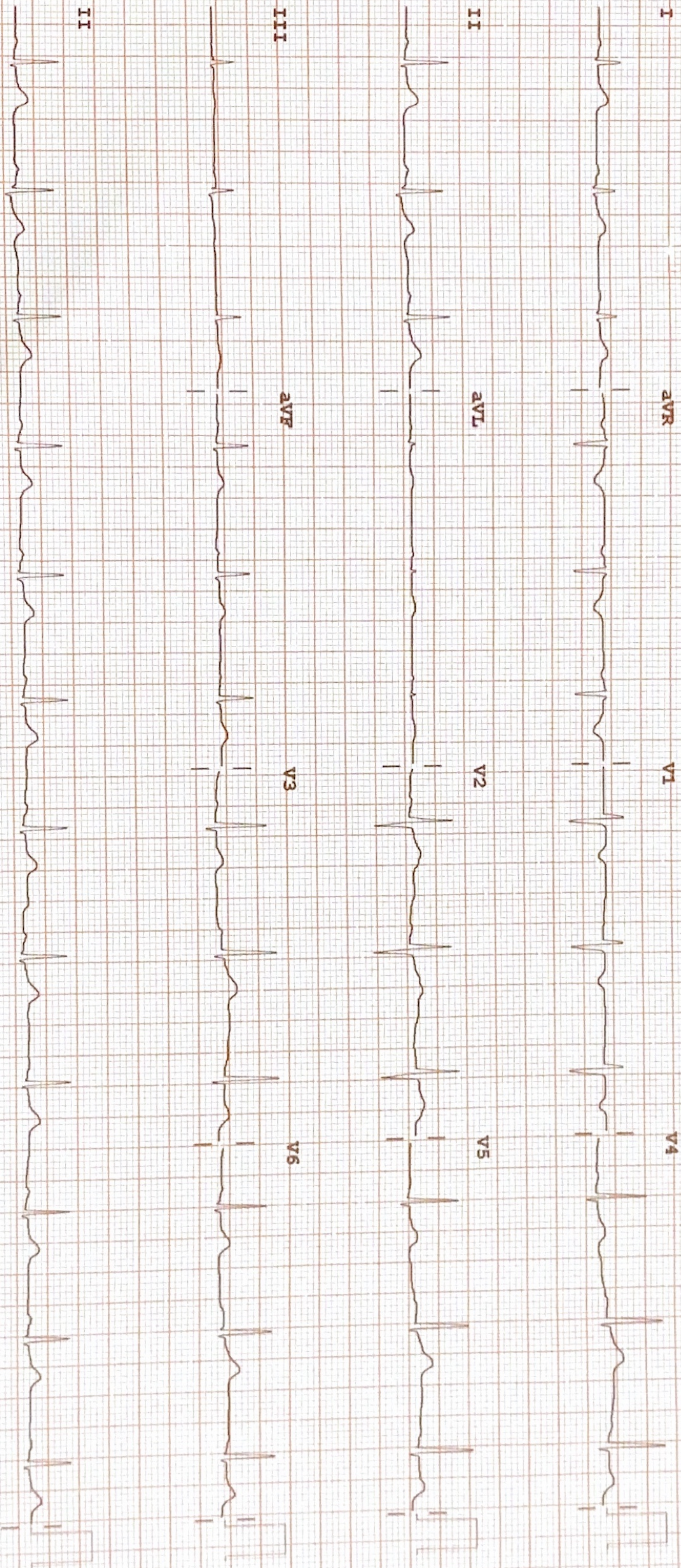

Handwritten signature and circled number 25

Device:

Speed: 25 mm/sec

Limb: 10 mm/mV

Chest: 10.0 mm/mV

F 50 ~ 0.50-150 Hz W

PH09

P?

605

for PHILIPS

REORDER M22428



2D-ECHOCARDIOGRAPHY AND COLOR DOPPLER REPORT

NAME: SHIPRA THAKUR

AGE/SEX: 33 YRS/FEMALE

DATE: 17/04/2024

REF BY: DIRECT

OBSERVATION:

- NORMAL LV SIZE AND NORMAL LV SYSTOLIC FUNCTION. LVEF = 60% (VISUAL).
- NO RWMA AT REST.
- NORMAL LV DIASTOLIC DYSFUNCTION.
- TRIVIAL MR. NO MS.
- NO AR. NO AS.
- TRIVIAL TR. NO PAH.
- NORMAL SIZED LA, RA & RV WITH NORMAL RV SYSTOLIC FUNCTION.
- NORMAL SIZED MPA, RPA & LPA.
- IAS : THIN & ANEURYSMAL, INTACT IVS.
- NO E/O INTRACARDIAC CLOT/VEGETATION/PE.
- NORMAL IVC.
- NORMAL PERICARDIUM.

LA: 28MM

AO: 24MM

IVS: 09/11MM

LVPW: 10/12MM

LVID: 40/21MM

CONCLUSION:

- NORMAL LV/RV SIZE AND SYSTOLIC FUNCTION.
- NO RWMA AT REST.
- LVEF = 60% (VISUAL).

DR. NIRAV BHALANI
[CARDIOLOGIST]

DR. ARVIND SHARMA
[CARDIOLOGIST]



PATIENT NAME: SHIPRA THAKUR

AGE/SEX: 33 YEARS /FEMALE

DATE: Wednesday, 17 April 2024

CHEST X-RAY (PA)

Both lung fields appear normal.

Both hila appear normal

Bilateral costo-phrenic angles appear grossly clear

Mediastinum and cardiac shadow appear normal

Bony thorax appears unremarkable

No evidence of free gas under domes of diaphragm

IMPRESSION:

- NO SIGNIFICANT ABNORMALITY NOTED IN LUNG FIELDS
- NORMAL CARDIAC SHADOW

DR SHARAD RUNGTA (MD & DNB)
CONSULTANT RADIOLOGIST

Not all pathologies can be detected on ultrasound in each scan. Further radiographic evaluation is suggested if required.



PATIENT NAME: SHIPRA THAKUR

AGE/SEX: 33 YRS/F

DATE: Wednesday, 17 April 2024

ULTRASOUND OF ABDOMEN & PELVIS

LIVER appears normal in size and shows normal parenchymal echogenicity. *Shows 20x18 mm sized cystic lesion in segment VI of liver.* No evidence of dilated IHBR or portal vein. CBD appears normal.

GALL BLADDER is distended. No evidence of abnormal wall thickening or any significant calculus within.

PANCREAS appears normal. MPD is WNL.

SPLEEN appears normal in size and shows normal parenchymal echogenicity. No evidence of focal lesion.

BOTH KIDNEYS appear normal in size, shape and position.
Show normal cortical echogenicity. Corticomedullary differentiation is maintained.
No evidence of calculus or hydronephrosis on either side.

URINARY BLADDER is partially full. No evidence of abnormal wall thickening or any significant calculus within.

UTERUS appears normal in size and position. CET is 10.7 mm WNL. No evidence of focal lesion noted.
There is approximately 23x13 mm sized simple cyst noted in right side of pelvis.

BOWEL LOOPS appear normal and show normal peristalsis.
No evidence of LYMPHADENOPATHY noted.
No evidence of ASCITES noted.

IMPRESSION:

- *Right adnexal simple cyst (Para-ovarian likely).*
- Simple hepatic cyst.

DR SHARAD RUNGTA (MD & DNB)
CONSULTANT RADIOLOGIST

Not all pathologies can be detected on ultrasound in each scan. Further radiographic evaluation is suggested if required.



Patient Name : Shipra . Thakur

Sample No. : 20240400551



Patient ID : 20240400457

Visit No. : OPD20240401438

Age / Sex : 33y/Female

Call. Date : 17/04/2024 10:32

Consultant : DR KANCHI DESAI

S. Coll. Date : 17/04/2024 10:54

Ward : -

Report Date : 17/04/2024 14:36

CBC, ESR

Investigation

Result

Normal Value

Hemoglobin :	12.7 gm/dl	12.5 to 16.0 gm/dl
P.C.V. :	39.7 %	37.0 to 47.0 %
M.C.V. :	90.8 fL	78 to 100 fL
M.C.H. :	29.1 pg	27 to 31 pg
M.C.H.C. :	32 g/dl	32 to 36 g/dl
RDW :	12.9 %	11.5 to 14.0 %
RBC Count :	4.37 X 10 ⁶ / cumm	4.2 to 5.4 X 10 ⁶ / cumm
Polymorphs :	63 %	38 to 70 %
Lymphocytes :	33 %	15 to 48 %
Eosinophils :	2 %	0 to 6 %
Monocytes :	2 % [L]	3 to 11 %
Total :	100	< 100 > 100
WBC Count :	7100 /cmm	4000 to 10000 /cmm
Platelets Count :	206000 /cmm	1,50,000 to 4,50,000 /cmm
ESR - After One Hour :	15 mm/hr	1 to 20 mm/hr

Dr.Mehul Desai
M.B.D.C.P
Reg.No.G-9521



Patient Name :	Shipra . Thakur	Sample No. :	20240400551
Patient ID :	20240400457	Visit No. :	OPD20240401438
Age / Sex :	33y/Female	Call. Date :	17/04/2024 10:32
Consultant :	DR KANCHI DESAI	S. Coll. Date :	17/04/2024 10:54
Ward :	-	Report Date :	17/04/2024 14:36

FBS & PPBS

Investigation	Result	Normal Value
Blood Sugar (FBS) :	81 mg/dl	74 - 100 mg/dl
Urine Sugar (FUS) :	Nil	
Blood Sugar (PP2BS) :	88 mg/dl	70 to 120 mg/dl
Urine Sugar (PP2US) :	Nil	

HBA1C

Investigation	Result	Normal Value
Glycosylated Hb :	5.2 %	Near Normal Glycemia : 6 to 7 Excellent Control : 7 to 8 Good Control : 8 to 9 Fair Control : 9 to 10 Poor Control : > 10
Average Plasma Glucose of Last 3 Months :	102.54	

Dr.Mehul Desai
M.B.D.C.P
Reg.No.G-9521



Patient Name :	Shipra . Thakur	Sample No. :	20240400551
Patient ID :	20240400457	Visit No. :	OPD20240401438
Age / Sex :	33y/Female	Call. Date :	17/04/2024 10:32
Consultant :	DR KANCHI DESAI	S. Coll. Date :	17/04/2024 10:54
Ward :	-	Report Date :	17/04/2024 14:36

Blood Group

Investigation	Result	Normal Value
BLOOD GROUP :		
ABO	A	
Rh	Positive	

RENAL FUNCTION TEST

Investigation	Result	Normal Value
Creatinine :	1 mg/dl	0.6 - 1.4 mg/dl
Urea :	23 mg/ dl	13 - 45 mg/dl
Uric Acid :	4.8 mg/dl	3.5 - 7.2 mg/dl
Calcium :	8.8 mg/dl	8.5 - 10.5

Dr.Mehul Desai
M.B.D.C.P
Reg.No.G-9521



Patient Name : Shipra . Thakur

Sample No. : 20240400551

Patient ID : 20240400457

Age / Sex : 33y/Female

Consultant : DR KANCHI DESAI

Ward : -

Visit No. : OPD20240401438

Call. Date : 17/04/2024 10:32

S. Coll. Date : 17/04/2024 10:55

Report Date : 17/04/2024 14:36

Lipid Profile

Investigation	Result	Normal Value
Sample :	Fasting	
Sample Type :	Normal	
Cholesterol (Chol) :	190 mg/dl	Low risk : < 200 Moderate risk : 200 - 239 High risk : > or = 240
Triglyceride :	95 mg/dl	Normal : < 200.0 High : 200 - 499 Very High : > or = 500
HDL Cholesterol :	48 mg/dl	Low risk: >or = 60 mg/dL High risk : Up to 35 mg/dL
LDL :	123 mg/dl [L]	131.0 to 159.0(N) < 130.0(L) > 159.0(H)
VLDL :	19 mg/dl	Up to 0 to 34 mg/dl
LDL/HDL Ratio :	2.56	Low risk : 0.5 to 3.0 Moderate risk : 3.0 to 6.0 Elevted level high > 6.0
Total Chol / HDL Ratio :	3.96	Low Risk : 3.3 to 4.4 Average Risk : 4.4 to 7.1 Moderate Risk : 7.1 to 11.0 High Risk : > 11.0
Total Lipids :	633 mg/dl	400 to 700 mg/dl

Note :- Lipemic samples give high triglyceride value and falsely low LDL value.

Dr.Mehul Desai
M.B.D.C.P
Reg.No.G-9521



Patient Name :	Shipra . Thakur	Sample No. :	20240400551
Patient ID :	20240400457	Visit No. :	OPD20240401438
Age / Sex :	33y/Female	Call. Date :	17/04/2024 10:32
Consultant :	DR KANCHI DESAI	S. Coll. Date :	17/04/2024 10:55
Ward :	-	Report Date :	17/04/2024 14:36

LFT (Liver Function Test)

Investigation	Result	Normal Value
Total Bilirubin :	0.7 mg/dl	0.2 to 1.0 mg/dl
Direct Bilirubin :	0.2 mg/dl	0.0 to 0.2 mg/dl
Indirect Bilirubin :	0.5 mg/dl	0.0 to 0.8 mg/dl
AST (SGOT) :	16 U/L	5 to 34 U/L
ALT (SGPT) :	10 U/L	0 to 55 U/L
Total Protein (TP) :	6.5 g/dL	6.4 to 8.3, g/dl
Albumin (ALB) :	3.2 g/dl [L]	3.5 to 5.2 g/dl
Globulin :	3.3 g/dl	2.3 to 3.5 g/dl
A/G Ratio :	0.97	
Alkaline Phosphatase (ALP) :	80 U/L	40 to 150 U/L
GAMMA GT. :	11 U/L	7 to 35 U/L

Dr. Mehul Desai
M.B.D.C.P
Reg.No.G-9521



Unipath Specialty Laboratory (Baroda) LLP - Platinum Complex, Opp. HDFC Bank, Nr. Radha Krishna char rasta, Akota, Vadodara - 390020
 Unipath Specialty Laboratory (Baroda) LLP - Platinum Complex, Opp. HDFC Bank, Nr. Radha Krishna char rasta, Akota, Vadodara - 390020
 Phone: 0263-2557433 / 2526200 | Mobile: 7228800500 / 8155028222 | Email: info.baroda@unipathllp.in
 Home Visit / OPD Reception : 9998724579



TEST REPORT

Reg. No. : 40401008676 Reg. Date : 17-Apr-2024 12:43 Collected On : 17-Apr-2024 12:43
 Name : Ms. SHIPRA THAKUR Approved On : 17-Apr-2024 14:17
 Age : 33 Years Gender : Female Ref. No. : Dispatch At :
 Ref. By : Tele No. :
 Location : SAVITA SUPERSPECIALTY HOSPITAL @ WAGHODIYA ROAD

Test Name	Results	Units	Bio. Ref. Interval
THYROID FUNCTION TEST			
T3 (triiodothyronine) <i>Method: CLIA</i>	1.11	ng/mL	0.6 - 1.81
T4 (Thyroxine) <i>Method: CLIA</i>	8.20	µg/dL	4.5 - 12.6
TSH (ultra sensitive) <i>Method: CLIA</i>	1.386	µIU/mL	0.55 - 4.78
Sample Type: Serum			

Comments:

Thyroid stimulating hormone (TSH) is synthesized and secreted by the anterior pituitary in response to a negative feedback mechanism involving concentrations of FT3 (free T3) and FT4 (free T4). Additionally, the hypothalamic tripeptide, thyrotropin-releasing hormone (TRH), directly stimulates TSH production. TSH stimulates thyroid cell production and hypertrophy, also stimulate the thyroid gland to synthesize and secrete T3 and T4. Quantification of TSH is significant to differentiate primary (thyroid) from secondary (pituitary) and tertiary (hypothalamus) hypothyroidism. In primary hypothyroidism, TSH levels are significantly elevated, while in secondary and tertiary hypothyroidism, TSH levels are low.

TSH levels During Pregnancy :

- First Trimester : 0.1 to 2.5 µIU/mL
- Second Trimester : 0.2 to 3.0 µIU/mL
- Third trimester : 0.3 to 3.0 µIU/mL

Reference : Carl A. Burtis, Edward R. Ashwood, David E. Bruns. Tietz Textbook of Clinical Chemistry and Molecular Diagnostics. 5th Edition. Philadelphia: WB Saunders, 2012:2170

----- End Of Report -----

This is an electronically authenticated report. "Please verify the authenticity of this report by scanning the QR code to ensure data integrity."

Test done from collected sample.

Printed On: 17-Apr-2024 14:18

We are open 24 x 7 & 365 days

Dr. Vishal Jhaveri

Reg. G-13041
 LLP Identification Number: AAN-8932
 Page 1 of 1



Patient Name : Shipra . Thakur

Sample No. : 20240400551

Patient ID : 20240400457



Age / Sex : 33y/Female

Visit No. : OPD20240401438

Consultant : DR KANCHI DESAI

Call. Date : 17/04/2024 10:32

Ward : -

S. Coll. Date : 17/04/2024 10:54

Report Date : 17/04/2024 14:36

Urine R/M

Investigation	Result	Normal Value
Quantity - :	20 ml	
Colour - :	Pale Yellow	
Reaction (pH) :	6.0	4.6-8.0
Turbidity :	Clear	
Deposit :	Absent	Absent
Sp.Gravity :	1.015	1.005-1.010
Protein :	Absent	Absent
Glucose :	Absent	Absent
Bile Salts :	Absent	Absent
Bile pigments :	Absent	Absent
Ketones :	Absent	Absent
Urobilinogen :	Absent	
Blood :	Trace	Absent
Pus Cells :	1-2 /hpf	0-5/hpf
Red Blood Cells :	2-3 /hpf	Absent
Epithelial Cells :	1-2 /hpf	

Dr.Mehul Desai
M.B.D.C.P
Reg.No.G-9521



Examination by Ophthalmologist

Name: SHIPRA THAKUR

Reg. No: 20240400457

Age/ Sex: 33/FEMALE

DOE: 17/04/2024

Nil

Medical History:

Nil

Examination of Eye: Right LEFT

External Examination: _____

Anti seg Examination: } WNL _____

Schiot Tonometry IOP: _____

Fundus:

Without Glass Distant Vision: 6/6 6/6

Near Vision: N6 N6

With Glass Distant Vision: _____

Near Vision: _____

Colour Vision (With Ishihara Chart): WNL

Impression:

WNL

Advice:

Signature: _____



Examination by Physician

Name: SHIPRA THAKUR

Reg. No: 20240400457

Age/ Sex: 33/FEMALE

DOE: 17/04/2024

Physical Examination

Height: 161 cm Weight: 53 kg BMI: 20.44

Temperature: N Pulse: 80 BP: 94/54 SpO2: 98%

Chief Complaints:

not any

Past History:

NAD

Examination:

General Examination:

NAD

Systemic Examination:

NAD

Investigation:

RBS 2

ECG 2

Others _____

Advice:

-

Signature _____



Fwd: Health Check up Booking Confirmed Request(22S29012),Package Code-PKG10000475, Beneficiary Code-312787

Abhishek Singh Charak <charak.abhishek@gmail.com>

Tue 4/16/2024 4:14 PM

To: ABHISHEK SINGH CHARAK <ABHISHEK.CHARAK@bankofbaroda.com>

You don't often get email from charak.abhishek@gmail.com. [Learn why this is important](#)

धान: यह मेल बैंक डोमेन के बाहर से आया है. अगर आप प्रेषक को नहीं जानते तो मेल में दी गयी लिंक
TION: THIS MAIL IS ORIGINATED FROM OUTSIDE OF THE BANK'S DOMAIN. DO NOT CL

----- Forwarded message -----

From: **Mediwheel** <wellness@mediwheel.in>

Date: Tue, 16 Apr, 2024, 12:55 pm

Subject: Health Check up Booking Confirmed Request(22S29012),Package Code-PKG10000475, Beneficiary Code-312787

To: <charak.abhishek@gmail.com>

Cc: <customercare@mediwheel.in>

011-41195959

Dear **MR. CHARAK ABHISHEK SINGH,**

We are pleased to confirm your health checkup booking request with the following details.

Hospital Package Name : Mediwheel Full Body Health Checkup Female Below 40
Patient Package Name : Mediwheel Full Body Health Checkup Female Below 40
Name of Diagnostic/Hospital : Savita Superspeciality Hospital
Address of Diagnostic/Hospital- Parivar Char Rasta, Dabhoi - Waghodia Ring Rd, Sarthi Nagar 2, Kendranagar, Vadodara - 390019
City : Vadodara
State : Gujarat
Pincode : 390019
Appointment Date : 17-04-2024
Confirmation Status : Booking Confirmed
Preferred Time : 8:30am
Booking Status : Booking Confirmed

Member Information

Booked Member Name	Age	Gender

Shipra Thakur

33 year

Female

Note - Please note to not pay any amount at the center.

Instructions to undergo Health Check:

- Please ensure you are on complete fasting for 10-To-12-Hours prior to check.
- During fasting time do not take any kind of medication, alcohol, cigarettes, tobacco or any other liquids (except Water) in the morning.
- Bring urine sample in a container if possible (containers are available at the Health Check centre).
- Please bring all your medical prescriptions and previous health medical records with you.
- Kindly inform the health check reception in case if you have a history of diabetes and cardiac problems.

For Women:

- Pregnant Women or those suspecting are advised not to undergo any X-Ray test.
- It is advisable not to undergo any Health Check during menstrual cycle.

Request you to reach half an hour before the scheduled time.

In case of further assistance, Please reach out to Team Mediwheel.

Thanks,
Mediwheel Team
Please Download Mediwheel App

You have received this mail because your e-mail ID is registered with **Arcofemi Healthcare Limited** This is a system-generated e-mail please don't reply to this message.

Please visit to our Terms & Conditions for more informaion. [Click here to unsubscribe.](#)

@ 2024 - 25, Arcofemi Healthcare Pvt Limited.(Mediwheel)