



भारत सरकार

Government of India



आधार

Issue Date: 03/07/2013



Bhuvan Aggarwal
DOB : 06/12/1983
Male



5262 2888 6691



5262 2888 6691

मेरा आधार, मेरी पहचान



Handwritten signature in blue ink.

Handwritten signature in blue ink.

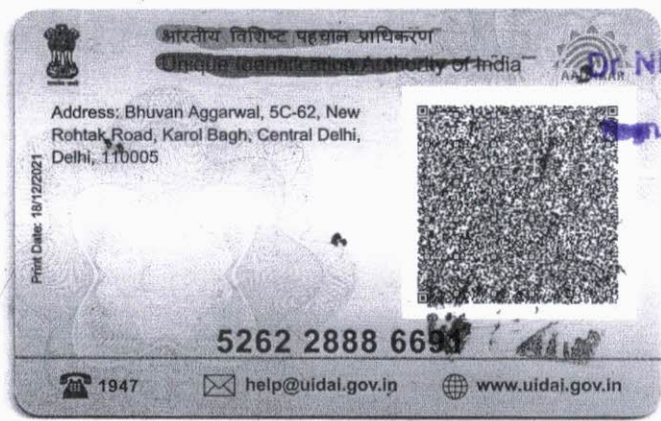

DR. NITIN AGGARWAL
MBBS, MD
Regn. No. DMC-R-1436

ONEPLUS ULTRASOUND LAB
47 Harsh Vihar, Pitam Pura,
Delhi-110034
Ph. 011-42480101, 9599913051
E-mail: onepusul@gmail.com

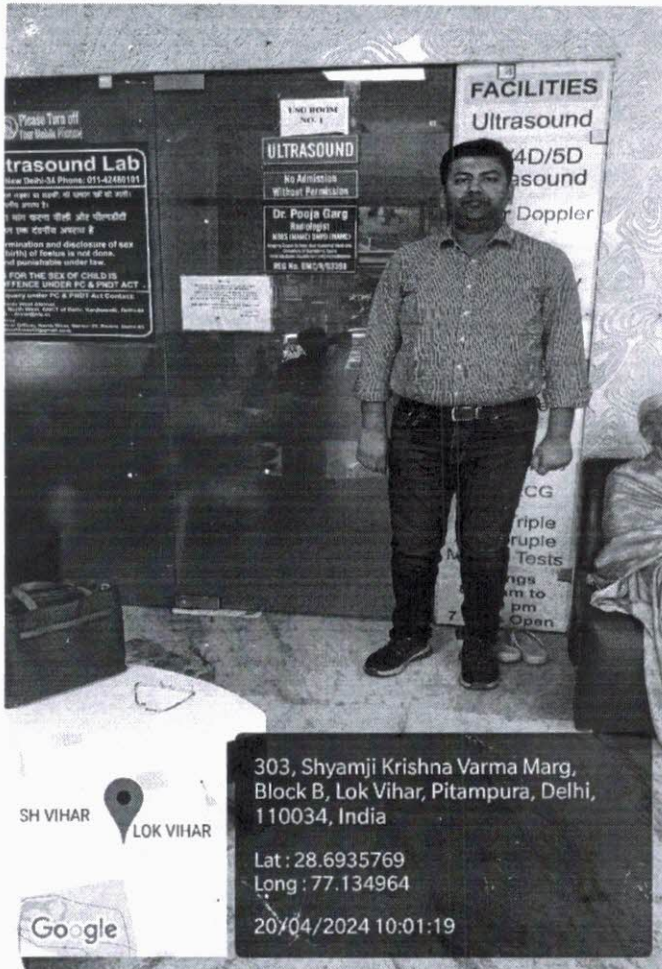

[Handwritten signature]

Dr. NITIN AGARWAL
 MBBS, MD
 Regn. No. DMC-R-1436

[Handwritten initials]

ONEPLUS ULTRASOUND LAB
 47 Harsh Vihar, Pitam Pura,
 Delhi-110034
 Ph. 011-42480101, 9599913051
 E-mail oneplusuk@gmail.com



OnePLUS
Ultrasound Lab
— QUALITY FIRST... ALWAYS! —

Dr. Nitin Agarwal

Pathologist & Director
MBBS, MD, FAGE
Ex. Chief of Lab
Dr. Lal Path labs.

Dr. Pooja (Garg) Agarwal

Radiologist & Director
MBBS (MAMC) DMRD (MAMC)
Imaging Expert In Fetal And Maternal Medicine,
University of Barcelona, Spain
Fetal Medicine Foundation (UK) Accreditation

20/4/2024

TO WHOMSOEVER IT MAY CONCERN

I, Bhuvan Agarwal, has come for some medical test.

I am not undergoing following test:

- 1). Stool Test
- 2). TMT test
- 3). Blood sugar PP

BHUVAN AGARWAL
mob: 98333 88429

DR. NITIN AGARWAL
MBBS, MD
REG. NO. DMAC-110034

ONEPLUS ULTRASOUND LAB
47 Harsh Vihar, Pitam Pura,
Delhi-110034
Ph. 011-42480101, 9599913051
E-mail onepusul@gmail.com

47, Harsh Vihar, Pitampura, Delhi-34 ☎ 011-4248 0101, 9599913051

✉ Email: onepusul@gmail.com 🌐 www.oneplusul.in

- Clinical correlation is essential for final diagnosis. • If test results are unsatisfactory please contact personally or on phone.
- This report is for perusal of doctors only. • All disputes are subject to Delhi jurisdiction only. • Not for medico legal case.
- All congenital anomalies in a foetus may not be diagnosed in routine obstetric ultrasound.



OnePLUS
Ultrasound Lab
— QUALITY FIRST... ALWAYS! —

Dr. Nitin Agarwal

Pathologist & Director
MBBS, MD, FAGE
Ex. Chief of Lab
Dr. Lal Path labs.

Dr. Pooja (Garg) Agarwal

Radiologist & Director
MBBS (MAMC) DMRD (MAMC)
Imaging Expert In Fetal And Maternal Medicine,
University of Barcelona, Spain
Fetal Medicine Foundation (UK) Accreditation

Name	: Mr. BHUVAN AGGARWAL	Age/Sex	: 40 YRS/Male
Ref. By	: Dr. MEDIWHEEL	Lab No	: 012404200015
Date	: 20-Apr-2024	Patient ID	: LSHHI134401

ULTRASOUND EXAMINATION----WHOLE ABDOMEN

Liver is normal in size (14.6 cm) and outline **with altered echopattern. Diffuse increase in echogenicity of liver parenchyma is noted, suggestive of fatty infiltration (grade I).** No abscess or mass lesion seen. Hepatic veins, portal vein, IVC and aorta are normal. Intrahepatic biliary radicles are not dilated. CBD is normal in caliber.

Gall bladder is well distended with anechoic lumen .Wall thickness is normal.

Both kidneys are normal in size, shape, position, outline and echopattern. Corticomedullary differentiation is maintained. No pelvicalyceal dilation or calculus or mass lesion is seen.

Spleen is normal in size (9.5 cm) and echotexture. No mass lesion seen.

Pancreas is normal in size, outline and echotexture.

Urinary bladder is normal in shape and position. No evidence of intravesical stone or mass seen.

Prostate is normal in size, shape and echopattern.

Prostate measures 4.0 x 3.2 x 3.2 cm. **Weight of prostate is 21.4 grams.**

No abnormal bowel wall thickening seen in right iliac fossa.

No free fluid seen anywhere in abdomen.

IMPRESSION: Fatty infiltration of liver (grade I) with no hepatomegaly.



DR. RASHMI BANSAL
RADIOLOGIST
REG NO- DMC/R/10067

Dr RASHMI BANSAL
Radiologist
Reg. No. DMC/R/10067

47, Harsh Vihar, Pitampura, Delhi-34 ☎ 011-4248 0101, 9599913051

✉ Email: oneplusul@gmail.com 🌐 www.oneplusul.in

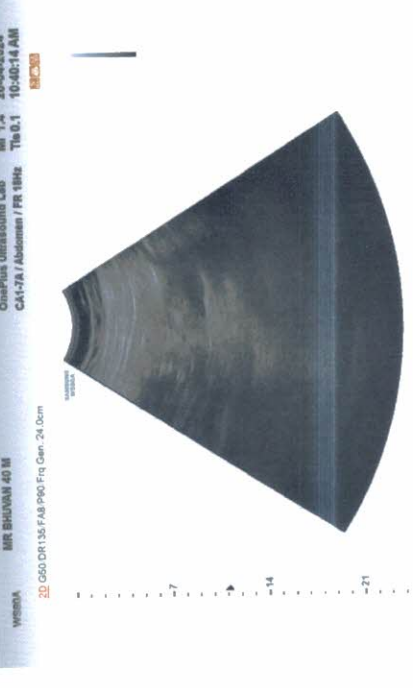
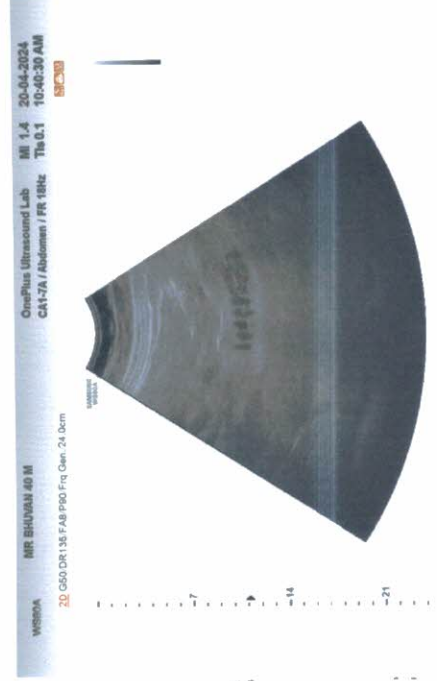
- Clinical correlation is essential for final diagnosis. • If test results are unsatisfactory please contact personally or on phone.
- This report is for perusal of doctors only. • All disputes are subject to Delhi jurisdiction only. • Not for medico legal case.
- All congenital anomalies in a foetus may not be diagnosed in routine obstetric ultrasound.



Oliver and John's Report

Year 10 Science - Unit 1: Matter and Materials
Date: 15/10/2023
Page 1 of 10

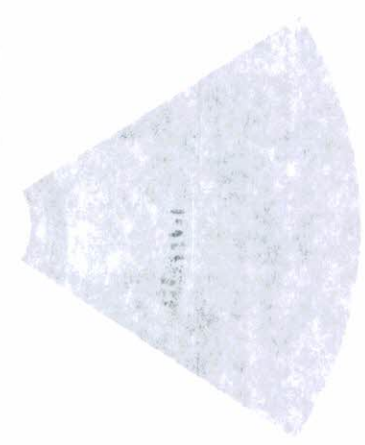
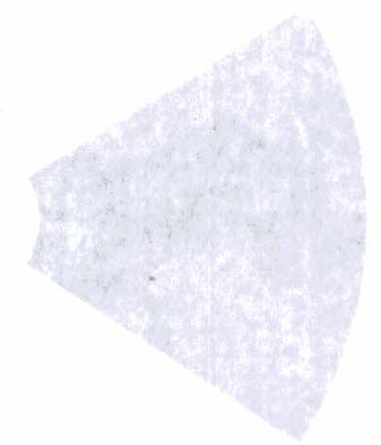
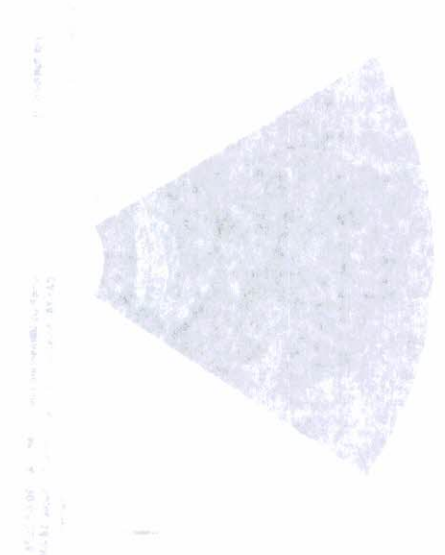
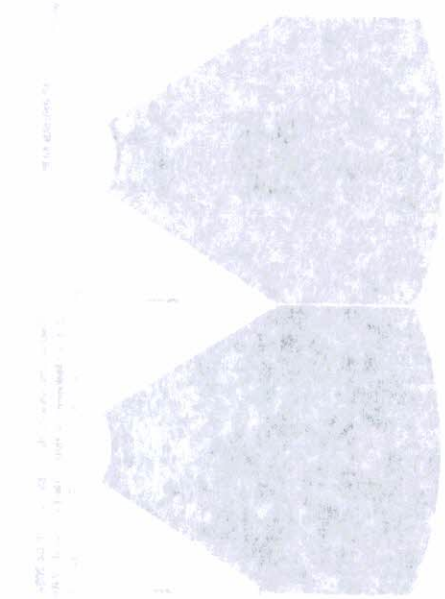
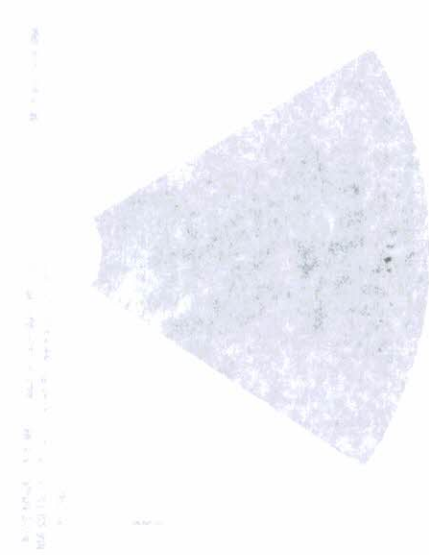
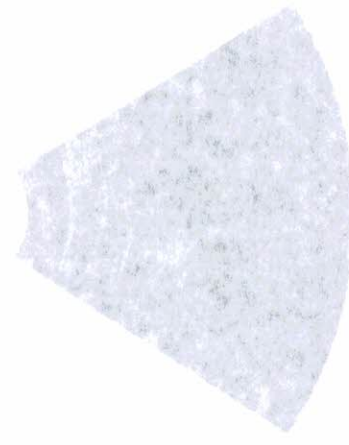



OnePLUS
Ultrasound Lab
— QUALITY FIRST... ALWAYS! —

Dr. Nitin Agarwal

Pathologist & Director
MBBS, MD, FAGE
Ex. Chief of Lab
Dr. Lal Path labs.

Dr. Pooja (Garg) Agarwal

Radiologist & Director
MBBS (MAMC) DMRD (MAMC)
Imaging Expert In Fetal And Maternal Medicine,
University of Barcelona, Spain
Fetal Medicine Foundation (UK) Accreditation

Name	: Mr. BHUVAN AGGARWAL	Age/Sex	: 40 YRS/Male
Ref. By	: Dr. MEDIWHEEL	Lab No	: 012404200015
Date	: 20-Apr-2024	Patient ID	: LSHHI134401

X-ray-Chest PA view

Bony cage and soft tissues are normal.

Cardiothoracic ratio is normal.

Mediastinum is normal.

Both hila are normal.

Both costophrenic angles are clear.

Both domes of diaphragm are normal.

Lung fields are clear. No parenchymal lesion seen.

Note is made of an internal fixator plate along left clavicle.

Please correlate clinically

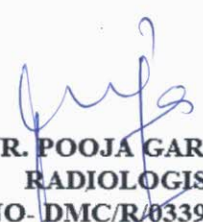
DR. POOJA GARG
RADIOLOGIST
REG NO- DMC/R/03398
Dr. POOJA GARG
M.B.B.S., D.M.R.D
Reg No DMC/R/03398
Radiologist

Type By : sangeeta

47, Harsh Vihar, Pitampura, Delhi-34 ☎ 011-4248 0101, 9599913051

✉ Email: oneplusul@gmail.com 🌐 www.oneplusul.in

- Clinical correlation is essential for final diagnosis. • If test results are unsatisfactory please contact personally or on phone.
- This report is for perusal of doctors only. • All disputes are subject to Delhi jurisdiction only. • Not for medico legal case.
- All congenital anomalies in a foetus may not be diagnosed in routine obstetric ultrasound.



OnePLUS
Ultrasound Lab
— QUALITY FIRST... ALWAYS! —



NABL
MC - 6036

Dr. Nitin Agarwal

Pathologist & Director
MBBS, MD, FAGE
Ex. Chief of Lab
Dr. Lal Path labs.

Dr. Pooja (Garg) Agarwal

Radiologist & Director
MBBS (MAMC) DMRD (MAMC)
Imaging Expert In Fetal And Maternal Medicine,
University of Barcelona, Spain
Fetal Medicine Foundation (UK) Accreditation



NAME	:Mr. BHUVAN AGGARWAL	Barcode No	:10170061
AGE/GENDER	:40 YRS/Male	SPECIMEN DATE	:20/Apr/2024 09:49AM
PATIENT ID	:134401	SPECIMEN RECEIVED	:20/Apr/2024 10:09AM
REFERRED BY	:Dr. MEDIWHEEL	REPORT DATE	:20/Apr/2024 04:37PM
CENTRE NAME	:ONEPLUS ULTRASOUND LAB	LAB NO.	:012404200015

Test Name	Result	Unit	Ref. Range
-----------	--------	------	------------

HAEMATOLOGY

MediWheel Health Checkup >40 Male

Sample Type: EDTA Blood

Glycosylated Hemoglobin (HbA1c)
HPLC

5.6

%

Non Diabetic adults <5.7
Prediabetic (at risk) 5.7-6.4
Diabetes >6.4

Estimated average blood glucose (eag)
CALCULATED

114

Reference range (mg/dl):

90 - 120: Excellent control, 121 - 150: Good Control, 151 - 180: Average Control, 181 - 210: Action Suggested

>211: Panic value

Checked By.

Dr NITIN AGARWAL
MBBS, MD (Path)
DMC/R/01436

DR. NITIN AGARWAL
MBBS, MD (PATHOLOGIST)

47, Harsh Vihar, Pitampura, Delhi-34 ☎ 011-4248 0101, 9599913051

✉ Email: oneplusul@gmail.com 🌐 www.oneplusul.in

Page 1 of 9

- Clinical correlation is essential for final diagnosis. • If test results are unsatisfactory please contact personally or on phone.
- This report is for perusal of doctors only. • All disputes are subject to Delhi jurisdiction only. • Not for medico legal case.
- All congenital anomalies in a foetus may not be diagnosed in routine obstetric ultrasound.



OnePLUS
Ultrasound Lab
— QUALITY FIRST... ALWAYS! —

Dr. Nitin Agarwal

Pathologist & Director
MBBS, MD, FAGE
Ex. Chief of Lab
Dr. Lal Path labs.

Dr. Pooja (Garg) Agarwal

Radiologist & Director
MBBS (MAMC) DMRD (MAMC)
Imaging Expert In Fetal And Maternal Medicine,
University of Barcelona, Spain
Fetal Medicine Foundation (UK) Accreditation



NAME	:Mr. BHUVAN AGGARWAL	Barcode No	:10170061
AGE/GENDER	:40 YRS/Male	SPECIMEN DATE	:20/Apr/2024 09:49AM
PATIENT ID	:134401	SPECIMEN RECEIVED	:20/Apr/2024 10:09AM
REFERRED BY	:Dr. MEDIWHEEL	REPORT DATE	:20/Apr/2024 04:37PM
CENTRE NAME	:ONEPLUS ULTRASOUND LAB	LAB NO.	:012404200015

Test Name	Result	Unit	Ref. Range
-----------	--------	------	------------

HAEMATOLOGY

BLOOD GROUP (ABO)

Forward and Reverse grouping (Slide & Tube)

B

Rh typing

POSITIVE

NOTE :

- * Apart from major A,B,H antigens which are used for ABO grouping and Rh typing, many minor blood group antigens exist. Agglutination may also vary according to titre of antigen and antibody.
- * So before transfusion, reconfirmation of blood group as well as cross-matching is needed.
- * Presence of maternal antibodies in newborns, may interfere with blood grouping.
- * Auto agglutination (due to cold antibody, falciparum malaria, sepsis, internal malignancy etc.) may also cause erroneous result.

Checked By.

Dr NITIN AGARWAL
MBBS, MD (Path)
DMC/R/01436
DR. NITIN AGARWAL
MBBS,MD(PATHOLOGIST)

47, Harsh Vihar, Pitampura, Delhi-34 ☎ 011-4248 0101, 9599913051

✉ Email: oneplusul@gmail.com 🌐 www.oneplusul.in

• Clinical correlation is essential for final diagnosis. • If test results are unsatisfactory please contact personally or on phone.
• This report is for perusal of doctors only. • All disputes are subject to Delhi jurisdiction only. • Not for medico legal case.
• All congenital anomalies in a foetus may not be diagnosed in routine obstetric ultrasound.



OnePLUS
Ultrasound Lab
— QUALITY FIRST... ALWAYS! —



NABL
MC - 6036

Dr. Nitin Agarwal

Pathologist & Director
MBBS, MD, FAGE
Ex. Chief of Lab
Dr. Lal Path labs.

Dr. Pooja (Garg) Agarwal

Radiologist & Director
MBBS (MAMC) DMRD (MAMC)
Imaging Expert In Fetal And Maternal Medicine,
University of Barcelona, Spain
Fetal Medicine Foundation (UK) Accreditation



NAME	:Mr. BHUVAN AGGARWAL	Barcode No	:10170061
AGE/GENDER	:40 YRS/Male	SPECIMEN DATE	:20/Apr/2024 09:49AM
PATIENT ID	:134401	SPECIMEN RECEIVED	:20/Apr/2024 10:09AM
REFERRED BY	:Dr. MEDIWHEEL	REPORT DATE	:20/Apr/2024 04:37PM
CENTRE NAME	:ONEPLUS ULTRASOUND LAB	LAB NO.	:012404200015

Test Name	Result	Unit	Ref. Range
-----------	--------	------	------------

HAEMATOLOGY

CBC

Haemoglobin Non cyanide Hb analysis	15.1	g/dl	13.0-17.0
Total Leucocyte Count Electrical Impedance	9300	/cumm	4000-10000
Differential leucocyte count			
Neutrophils Electrical Impedance & Microscopic	72.2	%	40-80
Lymphocyte Electrical Impedance & Microscopic	23.20	%	20-40
Monocytes Electrical Impedance & Microscopic	2.00	%	2-10
Eosinophils Electrical Impedance & Microscopic	2.0	%	1-6
Basophils Electrical Impedance & Microscopic	0.6	%	0-2
RBC Count Electrical Impedance	5.10	million/cumm	4.5 - 5.5
Hematocrit(PCV) Flow Cytometry	44.8	%	40-50
MCV Calculated	87.4	fl	83-101
MCH Calculated	29.5	pg	27-32
MCHC Calculated	33.7	g/dL	31.5-34.5
RDW-CV Calculated	14.7	%	11.4-14.0
Platelet count Electrical Impedance	334000	/cumm	150000-410000

BIOCHEMISTRY

Sample Type:Fluoride F Blood sugar fasting GOD-POD	80	mg/dl	70-100 mg/dl
---	----	-------	--------------

Checked By.

DR. NITIN AGGARWAL
MBBS, MD (Path)
DMR/01436
DR. NITIN AGGARWAL
MBBS, MD (PATHOLOGIST)

47, Harsh Vihar, Pitampura, Delhi-34 ☎ 011-4248 0101, 9599913051

✉ Email: oneplusul@gmail.com 🌐 www.oneplusul.in

Page 3 of 9

- Clinical correlation is essential for final diagnosis.
- If test results are unsatisfactory please contact personally or on phone.
- This report is for perusal of doctors only.
- All disputes are subject to Delhi jurisdiction only.
- Not for medico legal case.
- All congenital anomalies in a foetus may not be diagnosed in routine obstetric ultrasound.



NAME	:Mr. BHUVAN AGGARWAL	Barcode No	:10170061
AGE/GENDER	:40 YRS/Male	SPECIMEN DATE	:20/Apr/2024 09:49AM
PATIENT ID	:134401	SPECIMEN RECEIVED	:20/Apr/2024 10:09AM
REFERRED BY	:Dr. MEDIWHEEL	REPORT DATE	:20/Apr/2024 04:37PM
CENTRE NAME	:ONEPLUS ULTRASOUND LAB	LAB NO.	:012404200015

Test Name	Result	Unit	Ref. Range
Sample Type:Serum			
Bun (blood urea nitrogen) Calculated	11.20	mg/dl	8.9-21.6
Uric Acid, serum Uricase- PAP	4.6	mg/dl	3.5-7.2
Creatinine, serum Enzymatic	0.7	mg/dl	0.71-1.16
LFT(LIVER FUNCTION TEST)			
Bilirubin Total Modified tab	0.56	mg/dl	0.2-1.1
Bilirubin Conjugated Diazotied sulfanilic acid	0.24	mg/dL	0.11-0.42
Bilirubin Unconjugated Calculated	0.32	mg/dl	up to 0.7
SGOT (AST) Tris buffer	17	U/L	0-46
SGPT (ALT) Tris buffer	34	U/L	0-49
Alkaline phosphatase Amp buffer	95	U/L	40-129
GAMMA GT Szasz Method	26	U/L	10-45
Total Protein Biuret	6.9	gm/dl	6.60 - 8.70
Albumin serum BCG	3.8	g/dL	3.0-5.2
Globulin Calculated	3.10	gm/dl	1.8-3.4
Albumin/Globulin Ratio Calculated	1.23		1.10 - 2.50
LIPID PROFILE			
Cholesterol CHOD-PAP	204	mg/dl	50-200
Triglycerides GPO-PAP	158	mg/dL	25-150
HDL Cholesterol Selective Inhibition	46	mg/dL	40 - 60

Checked By.

Dr. NITIN AGARWAL
MBBS, MD (Path)
DR. NITIN AGARWAL
MBBS,MD(PATHOLOGIST)
011/01436

47, Harsh Vihar, Pitampura, Delhi-34 ☎ 011-4248 0101, 9599913051

✉ Email: oneplusul@gmail.com 🌐 www.oneplusul.in

Page 4 of 9

- Clinical correlation is essential for final diagnosis. • If test results are unsatisfactory please contact personally or on phone.
- This report is for perusal of doctors only. • All disputes are subject to Delhi jurisdiction only. • Not for medico legal case.
- All congenital anomalies in a foetus may not be diagnosed in routine obstetric ultrasound.



NAME	:Mr. BHUVAN AGGARWAL	Barcode No	:10170061
AGE/GENDER	:40 YRS/Male	SPECIMEN DATE	:20/Apr/2024 09:49AM
PATIENT ID	:134401	SPECIMEN RECEIVED	:20/Apr/2024 10:09AM
REFERRED BY	:Dr. MEDIWHEEL	REPORT DATE	:20/Apr/2024 04:37PM
CENTRE NAME	:ONEPLUS ULTRASOUND LAB	LAB NO.	:012404200015

Test Name	Result	Unit	Ref. Range
LDL cholesterol Calculated	126	mg/dL	<100
VLDL cholesterol Calculated	31.6	mg/dL	5-40
Cholesterol/HDL Ratio Calculated	4.4		Low Risk 3.3-4.97 Average Risk 4.4-7.1 Moderate Risk 7.1-11.0 High Risk >11.0
LDL/HDL Ratio Calculated	2.8		0 - 3.55

LDL Cholesterol	Total Cholesterol	HDL Cholesterol
<100 Optimal	<200 Desirable	<40 Low
100-129 Near optimal	200-239 Borderline high	>60 High
130-159 Borderline high	>240 High	
160-189 High		
>190 Very high		

According to NCEP, ATP-III Guidelines

	BUN/Creatinine ratio		
UREA UREASE-GLDH	24.00	mg/dl	15-45
Bun (blood urea nitrogen) Calculated	11.21	mg/dl	8.9-21.6
CREATININE ENZYMATIC	0.70	mg/dl	0.30-1.10
Bun/Creatinine Ratio Calculated	16.01		10.0 - 20.0

Checked By.

Dr NITIN AGARWAL
MBBS, MD (Path)
DMC/R/01436
DR. NITIN AGARWAL
MBBS,MD(PATHOLOGIST)

47, Harsh Vihar, Pitampura, Delhi-34 ☎ 011-4248 0101, 9599913051

✉ Email: oneplusul@gmail.com 🌐 www.oneplusul.in



OnePLUS
Ultrasound Lab
— QUALITY FIRST... ALWAYS! —

Dr. Nitin Agarwal

Pathologist & Director
MBBS, MD, FAGE
Ex. Chief of Lab
Dr. Lal Path labs.

Dr. Pooja (Garg) Agarwal

Radiologist & Director
MBBS (MAMC) DMRD (MAMC)
Imaging Expert In Fetal And Maternal Medicine,
University of Barcelona, Spain
Fetal Medicine Foundation (UK) Accreditation



NAME	:Mr. BHUVAN AGGARWAL	Barcode No	:10170061
AGE/GENDER	:40 YRS/Male	SPECIMEN DATE	:20/Apr/2024 09:49AM
PATIENT ID	:134401	SPECIMEN RECEIVED	:20/Apr/2024 10:09AM
REFERRED BY	:Dr. MEDIWHEEL	REPORT DATE	:20/Apr/2024 04:37PM
CENTRE NAME	:ONEPLUS ULTRASOUND LAB	LAB NO.	:012404200015

Test Name	Result	Unit	Ref. Range
-----------	--------	------	------------

ENDOCRINOLOGY

PSA TOTAL

Prostatic specific antigen, Total 1.60 ng/ml <4.0

< 40 years	0.21 to 1.72 ng/ml
40 - 49	0.27 to 2.19 ng/ml
50 - 59	0.27 to 3.42 ng/ml
60 - 69	0.22 to 6.16 ng/ml
> 69	0.21 to 6.77 ng/ml

Notes:

PSA is principally produced by the glandular epithelium of the prostate, and is secreted in the seminal fluid. PSA is also present in urine and blood. PSA acts on seminal fluid to fluidify and increase sperm mobility. PSA levels rise in prostatic pathologies such as benign prostatic hyperplasia (BPH) or prostate cancer.

THYROID PROFILE(T3,T4,TSH)

Triiodothyronine total [t3] ECLIA	0.58	ng/dl	0.52-1.9
Thyroxine total [t4] ECLIA	7.60	µg/dl	4.4 - 10.8
TSH (Thyroid Stimulating Hormone) Enzyme linked fluorescent assay	2.70	µIU/ml	0.25-5.0

AGE WISE VARIATION IN TSH

AGE	TSH(µIU/ml)	AGE	TSH(µIU/ml)
1-4 weeks	1.00 - 19.0	16-20 yrs	0.25 - 5.0
1-12 mths	1.70 - 9.1	21 - 80 yrs	0.25 - 5.0
1-5 yrs	0.80 - 8.2	I st trimester	0.25 - 5.0
6-10 yrs	0.25 - 5.0	II nd trimester	0.50 - 5.0
11-15 yrs	0.25 - 5.0	II rd trimester	0.4 - 6.0

Reference ranges - Interpretation of Diagnostic tests - (Jacques Wallach)

Checked By.

DR. NITIN AGGARWAL
MBBS, MD (Path)
01436
DR. NITIN AGGARWAL
MBBS, MD (PATHOLOGIST)

47, Harsh Vihar, Pitampura, Delhi-34 ☎ 011-4248 0101, 9599913051

✉ Email: oneplusul@gmail.com 🌐 www.oneplusul.in

- Clinical correlation is essential for final diagnosis. • If test results are unsatisfactory please contact personally or on phone.
- This report is for perusal of doctors only. • All disputes are subject to Delhi jurisdiction only. • Not for medico legal case.
- All congenital anomalies in a foetus may not be diagnosed in routine obstetric ultrasound.



OnePLUS Ultrasound Lab

— QUALITY FIRST... ALWAYS! —

Dr. Nitin Agarwal

Pathologist & Director
MBBS, MD, FAGE
Ex. Chief of Lab
Dr. Lal Path labs.

Dr. Pooja (Garg) Agarwal

Radiologist & Director
MBBS (MAMC) DMRD (MAMC)
Imaging Expert In Fetal And Maternal Medicine,
University of Barcelona, Spain
Fetal Medicine Foundation (UK) Accreditation



NAME	:Mr. BHUVAN AGGARWAL	Barcode No	:10170061
AGE/GENDER	:40 YRS/Male	SPECIMEN DATE	:20/Apr/2024 09:49AM
PATIENT ID	:134401	SPECIMEN RECEIVED	:20/Apr/2024 10:09AM
REFERRED BY	:Dr. MEDIWHEEL	REPORT DATE	:20/Apr/2024 04:37PM
CENTRE NAME	:ONEPLUS ULTRASOUND LAB	LAB NO.	:012404200015

Test Name	Result	Unit	Ref. Range
-----------	--------	------	------------

1. Primary hypothyroidism is accompanied by depressed serum T3 and T4 values and elevated serum TSH level.
2. Primary hyperthyroidism is accompanied by elevated serum T3 and T4 levels along with depressed TSH values.
3. Slightly elevated T3 levels may be found in pregnancy and estrogen therapy, while depressed levels may be encountered in severe illness, renal failure and during therapy with drugs like propranolol and propyl thiouracil.
4. Although elevated TSH levels are nearly always indicative of primary hypothyroidism, and may be seen in secondary thyrotoxicosis

Checked By.

Dr. NITIN AGARWAL
MBBS, MD (Path)
DMC/R/01436

DR. NITIN AGARWAL
MBBS, MD (PATHOLOGIST)

47, Harsh Vihar, Pitampura, Delhi-34 ☎ 011-4248 0101, 9599913051

✉ Email: oneplusul@gmail.com 🌐 www.oneplusul.in

Page 7 of 9

- Clinical correlation is essential for final diagnosis.
- If test results are unsatisfactory please contact personally or on phone.
- This report is for perusal of doctors only.
- All disputes are subject to Delhi jurisdiction only.
- Not for medico legal case.
- All congenital anomalies in a foetus may not be diagnosed in routine obstetric ultrasound.



OnePLUS
Ultrasound Lab
— QUALITY FIRST... ALWAYS! —



NABL
MC - 6036

Dr. Nitin Agarwal

Pathologist & Director
MBBS, MD, FAGE
Ex. Chief of Lab
Dr. Lal Path labs.

Dr. Pooja (Garg) Agarwal

Radiologist & Director
MBBS (MAMC) DMRD (MAMC)
Imaging Expert In Fetal And Maternal Medicine,
University of Barcelona, Spain
Fetal Medicine Foundation (UK) Accreditation



NAME	:Mr. BHUVAN AGGARWAL	Barcode No	:10170061
AGE/GENDER	:40 YRS/Male	SPECIMEN DATE	:20/Apr/2024 09:49AM
PATIENT ID	:134401	SPECIMEN RECEIVED	:20/Apr/2024 10:09AM
REFERRED BY	:Dr. MEDIWHEEL	REPORT DATE	:20/Apr/2024 04:37PM
CENTRE NAME	:ONEPLUS ULTRASOUND LAB	LAB NO.	:012404200015

Test Name	Result	Unit	Ref. Range
-----------	--------	------	------------

CLINICAL PATHOLOGY

URINE ROUTINE (Strip/microscopy)

Sample Type:Urine

Physical examination

Colour	PALE YELLOW	PALE YELLOW
Transparency	CLEAR	CLEAR
Sp.gravity	1.015	1.005-1.030
BROMOTHYMOL BLUE	6.00	5.0-8.0
pH	ACIDIC	ACIDIC
Double Indicators Test		
Reaction	ACIDIC	ACIDIC

Chemical examination

Urine protein	NIL	NIL
Protein Ionization	NIL	NIL
Urine sugar	NIL	NIL
Oxidation Reaction	NIL	NIL
Bilirubin, urine	NEGATIVE	NEGATIVE
Urobilinogen	NORMAL	NORMAL
P-Aminobenzoic Acid and Phenazopyridine Reaction	NIL	NIL
Ketones	NEGATIVE	NEGATIVE
Acetoacetate and Dichlorobenzene Reaction	NIL	NIL

Microscopic examination

Pus cells.	2-3	/HPF	0-2
Microscopy			
Epithelial cells	1-2	/HPF	NIL
Microscopy			
R.B.C.	NIL	/HPF	NIL
Microscopy			
Casts	NIL	/HPF	NIL
Microscopy			
Crystals	NIL	/HPF	NIL
Microscopy			
Bacteria	NIL	/HPF	NIL
Microscopy			

DR. NITIN AGARWAL
MBBS (Path)
DMC/R/01436
DR. NITIN AGARWAL
MBBS,MD(PATHOLOGIST)

Checked By.

47, Harsh Vihar, Pitampura, Delhi-34 ☎ 011-4248 0101, 9599913051

✉ Email: oneplusul@gmail.com 🌐 www.oneplusul.in

- Clinical correlation is essential for final diagnosis.
- If test results are unsatisfactory please contact personally or on phone.
- This report is for perusal of doctors only.
- All disputes are subject to Delhi jurisdiction only.
- Not for medico legal case.
- All congenital anomalies in a foetus may not be diagnosed in routine obstetric ultrasound.



OnePLUS
Ultrasound Lab
— QUALITY FIRST... ALWAYS! —



NABL
MC - 6036

Dr. Nitin Agarwal

Pathologist & Director
MBBS, MD, FAGE
Ex. Chief of Lab
Dr. Lal Path labs.

Dr. Pooja (Garg) Agarwal

Radiologist & Director
MBBS (MAMC) DMRD (MAMC)
Imaging Expert In Fetal And Maternal Medicine,
University of Barcelona, Spain
Fetal Medicine Foundation (UK) Accreditation



NAME	:Mr. BHUVAN AGGARWAL	Barcode No	:10170061
AGE/GENDER	:40 YRS/Male	SPECIMEN DATE	:20/Apr/2024 09:49AM
PATIENT ID	:134401	SPECIMEN RECEIVED	:20/Apr/2024 10:09AM
REFERRED BY	:Dr. MEDIWHEEL	REPORT DATE	:20/Apr/2024 04:37PM
CENTRE NAME	:ONEPLUS ULTRASOUND LAB	LAB NO.	:012404200015

Test Name	Result	Unit	Ref. Range
Others.	NIL	NIL	NIL

*** End Of Report ***

Dr. NITIN AGARWAL
MBBS, MD (Path)
01436
DR. NITIN AGARWAL
MBBS, MD (PATHOLOGIST)

Checked By.

47, Harsh Vihar, Pitampura, Delhi-34 ☎ 011-4248 0101, 9599913051

✉ Email: oneplusul@gmail.com 🌐 www.oneplusul.in

Page 9 of 9

- Clinical correlation is essential for final diagnosis. • If test results are unsatisfactory please contact personally or on phone.
- This report is for perusal of doctors only. • All disputes are subject to Delhi jurisdiction only. • Not for medico legal case.
- All congenital anomalies in a foetus may not be diagnosed in routine obstetric ultrasound.

E.C.G. REPORT

Patient Name Mr. Bhuvan Apparisal Age 40/4/24 Date 20/4/24

H. Rate 72-1 Rhythm (N) Axis (N)

P-Wave (N) P-R. Interval (N) QRS (N)

Q-T (N) S-T Seg (N) T-Wave (N)

Conclusion : WNL

CARDIOLOGIST

ELECTRO CARDIO GRAPHIC OBSERVATIONS



OnePLUS
Ultrasound Lab
— QUALITY FIRST... ALWAYS! —

S. No. 1

Dated 20/4/2024

Name Mr. Bhuvan Apparisal

Referred By DR.

Facilities:

- Routine Ultrasound
- Real Time 3D/4D/5D Ultrasound
- Color Doppler
- Digital X-Ray
- Amniocentesis, Chorionic Villous Sampling
- ECG • Echo • TMT
- All Lab Tests
- Fully Automated Lab Facility
- Interventional Procedures
- Home Sample Collection Facility

47, Harsh Vihar, Pitampura, New Delhi-110034 | Ph.: 011-42480101, 959991305.
E-mail: oneplusul@gmail.com | Website: www.oneplusul.in

Mr. Bhuvan Apporwad

Age: - 40y/M

Date: - 20/4/2024

RM

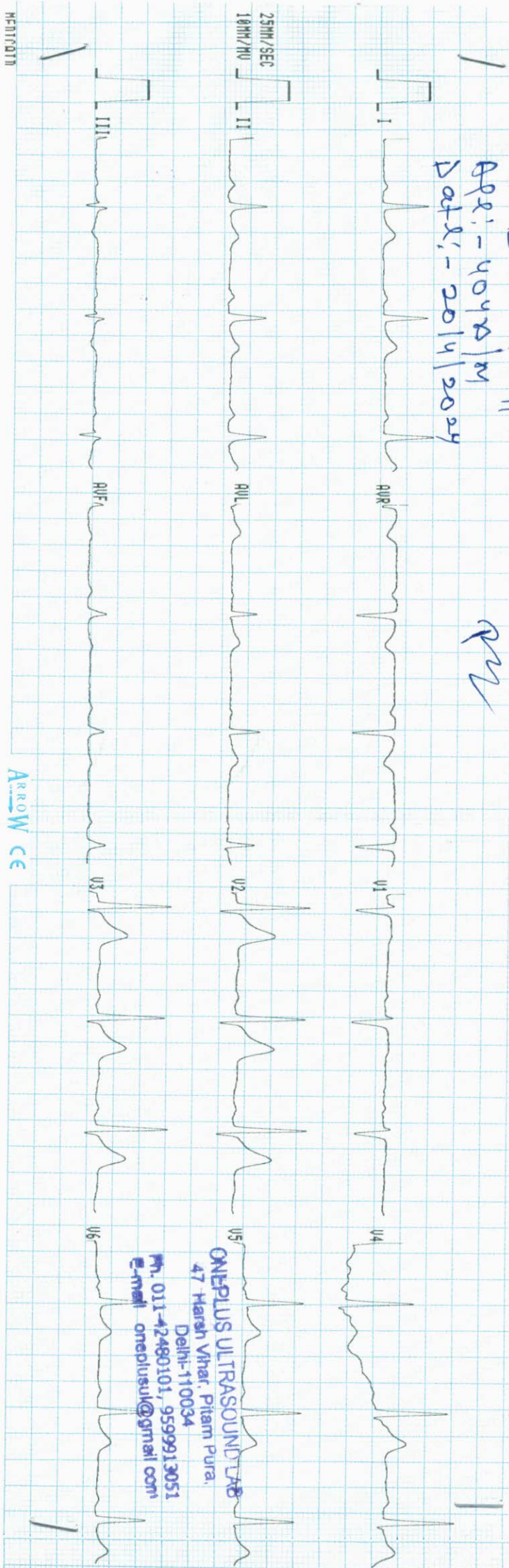

HEPITCATM

ARROW CE

ONEPLUS ULTRASOUND LAB
47 Harsh Vihar, Pitam Pura,
Delhi-110034
Ph. 011-42480101, 9599913051
E-mail onepiusul@gmail.com



भारतीय विशिष्ट पहचान प्राधिकरण

Unique Identification Authority of India



Address: Bhuvan Aggarwal, 5C-62, New
Rohtak Road, Karol Bagh, Central Delhi,
Delhi, 110005



Print Date: 18/12/2021

5262 2888 6691



1947



help@uidai.gov.in



www.uidai.gov.in

Please Turn off
Your Mobile Phones

Ultrasound Lab

New Delhi-34 Phone: 011-42480101

हल्ले लड़का या लड़की की पहचान नहीं की जाती।
अनधिकृत रूप से लिंग निर्धारण अपराध है।

लिंग निर्धारण मांग करना पीसी और पीएनडीटी
अंत एक दंडनीय अपराध है

Termination and disclosure of sex
(birth) of fetus is not done.
and punishable under law.

FOR THE SEX OF CHILD IS
OFFENCE UNDER PC & PNDDT ACT

Enquiry under PC & PNDDT Act Contact:

North West District
North West, GNCT of Delhi, Kanjhawala, Delhi-84
Phone: 011-26100000
Email: dnw@nic.in
District Officer, North West, Sector-13, Rohini, Delhi-85
Email: northwest13@gmail.com

USG ROOM
NO. 1

ULTRASOUND

No Admission
Without Permission

Dr. Pooja Garg
Radiologist
MBBS (MAMC) DMRD (MAMC)
Imaging Expert In Fetal And Maternal Medicine,
University of Barcelona, Spain
Fetal Medicine Foundation (UK) Accreditation
REG No. DMC/R/03398

NOTICE
WE REQUEST YOU TO UNLOCK YOUR MOBILE PHONE
PROVIDING THE SERIAL NUMBER TO THE OPERATOR.
WITH A VIEW TO JARVIS AND OTHER SOFTWARE
ANALYZING THE CONTENTS OF THE MOBILE PHONE
AND TO REPORT THE RESULTS TO THE OPERATOR
FOR THE PURPOSE OF THE PROVISION OF THE SERVICE
YOU HAVE REQUESTED.
PLEASE WE REQUEST YOU TO UNLOCK YOUR MOBILE PHONE
PROVIDING THE SERIAL NUMBER TO THE OPERATOR.
WITH A VIEW TO JARVIS AND OTHER SOFTWARE
ANALYZING THE CONTENTS OF THE MOBILE PHONE
AND TO REPORT THE RESULTS TO THE OPERATOR
FOR THE PURPOSE OF THE PROVISION OF THE SERVICE
YOU HAVE REQUESTED.

FACILITIES

Ultrasound

4D/5D

Ultrasound

Doppler

CG

Triple

Triple

Tests

ings

am to

pm

Open



303, Shyamji Krishna Varma Marg,
Block B, Lok Vihar, Pitampura, Delhi,
110034, India

Lat : 28.6935769
Long : 77.134964

20/04/2024 10:01:19

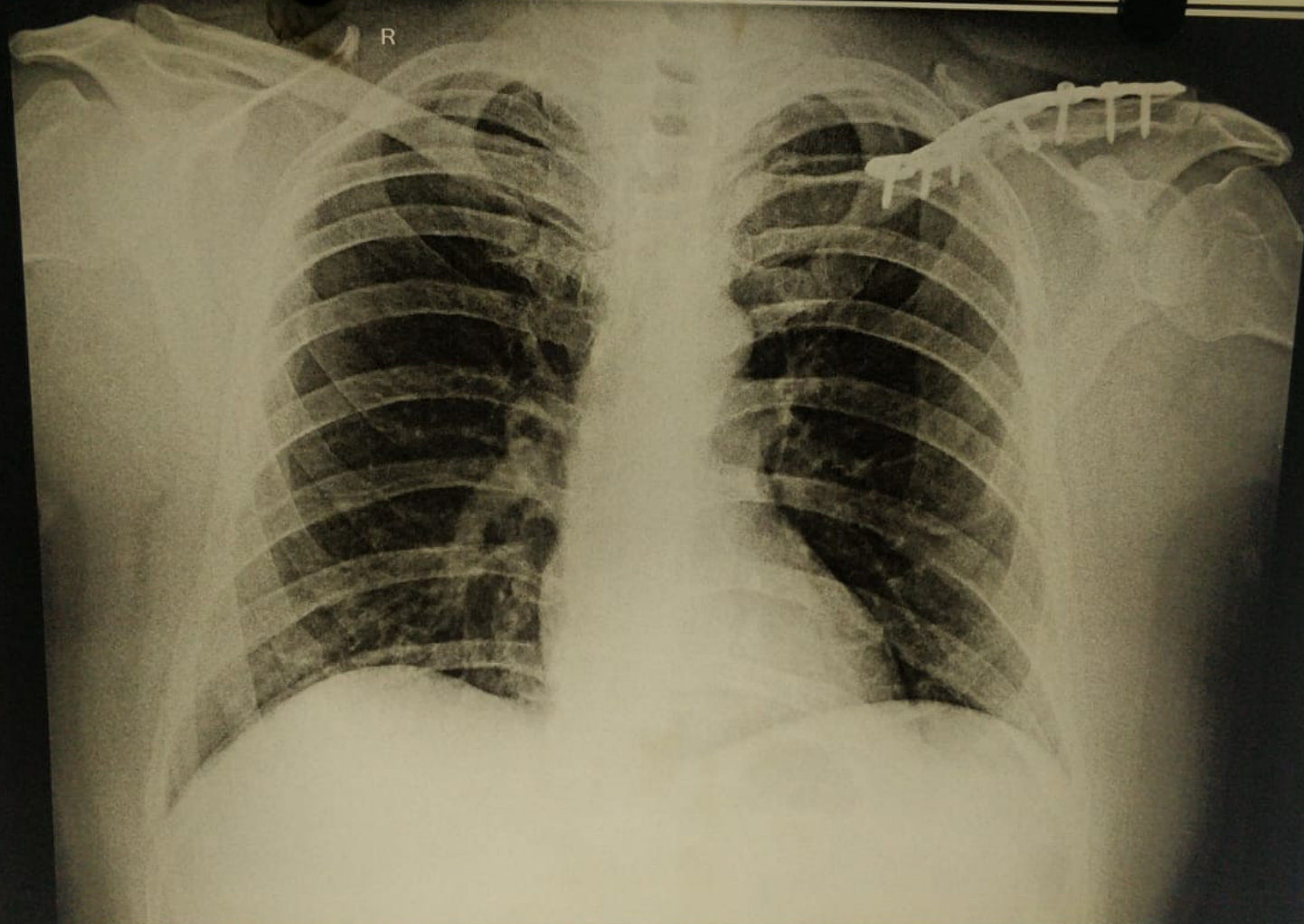

MR BHUVAN AGGARWAL 40YRS 20/04/2024 CHEST PA VIEW 4/20/2024
ONEPLUS ULTRASOUND LAB,47-HARSH VIHAR,PITAMPURA