

34 Years

SHARDENDU
Male

27-Apr-24 8:27:56 AM

Rate 58

PR 148

QRSD 90

QT 408

QTc 401

--AXIS--

P 50

QRS 3

T -21

12 Lead; Standard Placement

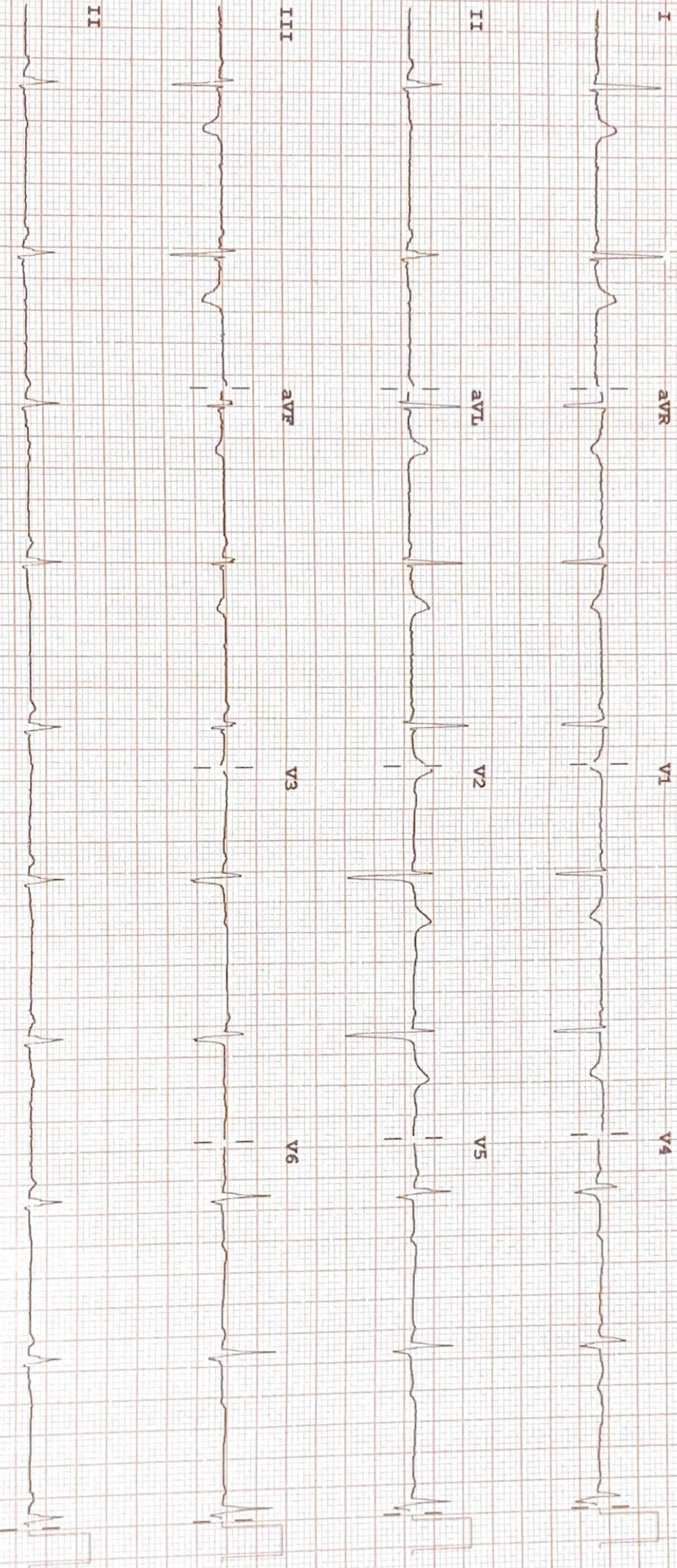

Device:

Speed: 25 mm/sec

Limb: 10 mm/mV

Chest: 10.0 mm/mV

605

for PHILIPS

REORDER M2242B

F 50~ 0.50-150 Hz W

PH09

P?



2D-ECHOCARDIOGRAPHY AND COLOR DOPPLER REPORT

NAME: SHARDENDU

DATE: 27/04/2024

AGE/SEX: 34 YRS/MALE

REF BY: DR.KANCHI DESAI

OBSERVATION:

- NORMAL LV SIZE AND NORMAL LV SYSTOLIC FUNCTION. LVEF = 60% (VISUAL).
- NO RWMA AT REST.
- GRADE I LV DIASTOLIC DYSFUNCTION.
- MILD MR. NO MS.
- NO AR. NO AS.
- MILD TR. NO PAH. RVSP : 33 MMHG.
- NORMAL SIZED LA, RA & RV WITH NORMAL RV SYSTOLIC FUNCTION.
- NORMAL SIZED MPA, RPA & LPA.
- INTACT IAS & IVS.
- NO E/O INTRACARDIAC CLOT/VEGETATION/PE.
- NORMAL IVC.
- NORMAL PERICARDIUM.

LA: 35MM

AO: 29MM

IVS: 11/14MM

LVPW: 10/13MM

LVID: 45/27MM

CONCLUSION:

- NORMAL LV/RV SIZE AND SYSTOLIC FUNCTION.
- NO RWMA AT REST, LVEF = 60% (VISUAL).
- MILD MR, MILD TR.

DR.NIRAV BHALANI
[CARDIOLOGIST]

DR.ARVIND SHARMA
[CARDIOLOGIST]



PATIENT NAME: SHARDENDU

AGE/SEX: 34 YEARS /M

DATE: Saturday, 27 April 2024

CHEST X-RAY (PA)

Both lung fields appear normal.

Both hila appear normal

Bilateral costo-phrenic angles appear grossly clear

Mediastinum and cardiac shadow appear normal

Bony thorax appears unremarkable

No evidence of free gas under domes of diaphragm

IMPRESSION:

- NO SIGNIFICANT ABNORMALITY NOTED IN LUNG FIELDS
- NORMAL CARDIAC SHADOW

DR SHARAD RUNGTA (MD & DNB)
CONSULTANT RADIOLOGIST

Not all pathologies can be detected on ultrasound in each scan. Further radiographic evaluation is suggested if required.



PATIENT NAME: SHARDENDU

AGE/SEX: 34 YRS/M

DATE: Saturday, 27 April 2024

ULTRASOUND OF ABDOMEN & PELVIS

LIVER appears normal in size and shows normal parenchymal echogenicity. No evidence of focal lesion. No evidence of dilated IHBR or portal vein. CBD appears normal.

GALL BLADDER is distended. No e/o wall thickening, pericholecystic edema or calculus within.

VISUALIZED PART OF PANCREAS appears normal. MPD is WNL.

SPLEEN appears normal in size and shows normal parenchymal echogenicity. No evidence of focal lesion.

BOTH KIDNEYS appear normal in size and position.

Show normal cortical echogenicity. Corticomedullary differentiation is maintained.

No calculus or hydronephrosis on either side.

URINARY BLADDER is full. Mucosal surface appears smooth with no e/o obvious wall thickening or calculus within.

PROSTATE appears normal in size. No evidence of focal lesion noted.

BOWEL LOOPS appear normal and show normal peristalsis

No evidence of LYMPHADENOPATHY noted.

No evidence of ASCITES or PLEURAL EFFUSION noted.

There is approximately 11 mm sized defect noted in umbilical region through which omentum is seen to herniate.

IMPRESSION:

- Umbilical Hernia.

DR SHARAD RUNGTA (MD & DNB)
CONSULTANT RADIOLOGIST

Not all pathologies can be detected on ultrasound in each scan. Further radiographic evaluation is suggested if required.



Patient Name : Shardendu - -

Sample No. : 20240400857



Patient ID : 20240400680

Visit No. : OPD20240402219

Age / Sex : 34y/Male

Call. Date : 27/04/2024 09:17

Consultant : DR KANCHI DESAI

S. Coll. Date : 27/04/2024 13:00

Ward : -

Report Date : 27/04/2024 17:46

CBC, ESR

Investigation	Result	Normal Value
Hemoglobin :	12.9 gm/dl [L]	13.5 to 18.0 gm/dl
P.C.V. :	43.3 %	42.0 to 52.0 %
M.C.V. :	85.2 fL	78 to 100 fL
M.C.H. :	25.4 pg [L]	27 to 31 pg
M.C.H.C. :	29.8 g/dl [L]	32 to 36 g/dl
RDW :	12.1 %	11.5 to 14.0 %
RBC Count :	5.08 X 10 ⁶ / cumm	4.7 to 6.0 X 10 ⁶ / cumm
Polymorphs :	68 %	38 to 70 %
Lymphocytes :	24 %	15 to 48 %
Eosinophils :	4 %	0 to 6 %
Monocytes :	4 %	3 to 11 %
Basophils :	0 %	0.0 to 1.0 %
Total :	100	< 100 > 100
WBC Count :	6400 /cmm	4000 to 10000 /cmm
Platelets Count :	168000 /cmm	1,50,000 to 4,50,000 /cmm
ESR - After One Hour :	9 mm/hr	1 to 13 mm/hr

Dr.Mehul Desai
M.B.D.C.P
Reg.No.G-9521



Patient Name : Shardendu - -

Sample No. : 20240400857

Patient ID : 20240400680

Visit No. : OPD20240402219

Age / Sex : 34y/Male

Call. Date : 27/04/2024 09:17

Consultant : DR KANCHI DESAI

S. Coll. Date : 27/04/2024 13:00

Ward : -

Report Date : 27/04/2024 14:30

FBS & PPBS

Investigation	Result	Normal Value
Blood Sugar (FBS) :	72 mg/dl	74 - 100 mg/dl
Urine Sugar (FUS) :	Nil	
Blood Sugar (PP2BS) :	116 mg/dl	70 to 120 mg/dl
Urine Sugar (PP2US) :	Nil	

HBA1C

Investigation	Result	Normal Value
Glycosylated Hb :	5.7 %	Near Normal Glycemia : 6 to 7 Excellent Control : 7 to 8 Good Control : 8 to 9 Fair Control : 9 to 10 Poor Control : > 10
Average Plasma Glucose of Last 3 Months :	116.89	

Dr.Mehul Desai
M.B.D.C.P
Reg.No.G-9521



Patient Name : Shardendu - -

Sample No. : 20240400857

Patient ID : 20240400680

Visit No. : OPD20240402219

Age / Sex : 34y/Male

Call. Date : 27/04/2024 09:17

Consultant : DR KANCHI DESAI

S. Coll. Date : 27/04/2024 13:00

Ward : -

Report Date : 27/04/2024 14:32

Lipid Profile

Investigation	Result	Normal Value
Sample :	Fasting	
Sample Type :	Lipemic	
Cholesterol (Chol) :	211 mg/dl [H]	Low risk : < 200 Moderate risk : 200 - 239 High risk : > or = 240
Triglyceride :	275 mg/dl [H]	Normal : < 200.0 High : 200 - 499 Very High : > or = 500
HDL Cholesterol :	48 mg/dl	Low risk: >or = 60 mg/dL High risk : Up to 35 mg/dL
LDL :	108 mg/dl [L]	131.0 to 159.0(N) < 130.0(L) > 159.0(H)
VLDL :	55 mg/dl [H]	Up to 0 to 34 mg/dl
LDL/HDL Ratio :	2.25	Low risk : 0.5 to 3.0 Moderate risk : 3.0 to 6.0 Elevted level high > 6.0
Total Chol / HDL Ratio :	4.4	Low Risk : 3.3 to 4.4 Average Risk : 4.4 to 7.1 Moderate Risk : 7.1 to 11.0 High Risk : > 11.0
Total Lipids :	834 mg/dl [H]	400 to 700 mg/dl

Note :- Lipemic samples give high triglyceride value and falsely low LDL value.

Dr.Mehul Desai
M.B.D.C.P
Reg.No.G-9521



Patient Name :	Shardendu - -	Sample No. :	20240400857
Patient ID :	20240400680	Visit No. :	OPD20240402219
Age / Sex :	34y/Male	Call. Date :	27/04/2024 09:17
Consultant :	DR KANCHI DESAI	S. Coll. Date :	27/04/2024 13:00
Ward :	-	Report Date :	27/04/2024 14:30

Blood Group

Investigation	Result	Normal Value
BLOOD GROUP :		
ABO	A	
Rh	Positive	

RENAL FUNCTION TEST

Investigation	Result	Normal Value
Creatinine :	1.4 mg/dl	0.6 - 1.4 mg/dl
Urea :	27 mg/ dl	13 - 45 mg/dl
Uric Acid :	5.5 mg/dl	3.5 - 7.2 mg/dl
Calcium :	9.5 mg/dl	8.5 - 10.5

Dr.Mehul Desai
M.B.D.C.P
Reg.No.G-9521



Patient Name :	Shardendu - -	Sample No. :	20240400857
Patient ID :	20240400680	Visit No. :	OPD20240402219
Age / Sex :	34y/Male	Call. Date :	27/04/2024 09:17
Consultant :	DR KANCHI DESAI	S. Coll. Date :	27/04/2024 13:00
Ward :	-	Report Date :	27/04/2024 14:30

LFT (Liver Function Test)

Investigation	Result	Normal Value
Total Bilirubin :	0.9 mg/dl	0.2 to 1.0 mg/dl
Direct Bilirubin :	0.5 mg/dl	0.0 to 0.2 mg/dl
Indirect Bilirubin :	0.4 mg/dl	0.0 to 0.8 mg/dl
AST (SGOT) :	39 U/L [H]	5 to 34 U/L
ALT (SGPT) :	55 U/L	0 to 55 U/L
Total Protein (TP) :	6.6 g/dL	6.4 to 8.3, g/dl
Albumin (ALB) :	4.2 g/dl	3.5 to 5.2 g/dl
Globulin :	2.4 g/dl	2.3 to 3.5 g/dl
A/G Ratio :	1.75	
Alkaline Phosphatase (ALP) :	130 U/L	40 to 150 U/L
GAMMA GT. :	35 U/L	7 to 35 U/L

Dr. Mehul Desai
M.B.D.C.P
Reg.No.G-9521



Unipath Specialty Laboratory (Baroda) LLP - Platinum Complex, Opp. HDFC Bank, Nr. Badliya Krishna Char Rasta, Akota, Vadodra - 390020
 Unipath Specialty Laboratory (Baroda) LLP - Platinum Complex, Opp. HDFC Bank, Nr. Badliya Krishna Char Rasta, Akota, Vadodra - 390020
 Phone: 0263-2351133 / 2326260 | Email: info@unipathlp.in | Mobile: 7228800500 / 8155028222 | Home Visit / OPD Reception : 9998724579



TEST REPORT

Reg. No. : 40401014059 Reg. Date : 27-Apr-2024 12:15 Collected On : 27-Apr-2024 12:15
 Name : Mr. SHARDENDU Approved On : 27-Apr-2024 13:44
 Age : 34 Years Gender : Male Ref. No. : Dispatch At :
 Ref. By : Tele No. :
 Location : SAVITA SUPERSPECIALTY HOSPITAL @ WAGHODIYA ROAD

Test Name	Results	Units	Bio. Ref. Interval
THYROID FUNCTION TEST			
T3 (triiodothyronine) <i>Method: CLIA</i>	1.32	ng/mL	0.6 - 1.81
T4 (Thyroxine) <i>Method: CLIA</i>	7.50	µg/dL	4.5 - 12.6
TSH (ultra sensitive) <i>Method: CLIA</i>	H 9.640	µIU/mL	0.55 - 4.78
Sample Type: Serum			

Comments:
 Thyroid stimulating hormone (TSH) is synthesized and secreted by the anterior pituitary in response to a negative feedback mechanism involving concentrations of FT3 (free T3) and FT4 (free T4). Additionally, the hypothalamic tripeptide, thyrotropin-releasing hormone (TRH), directly stimulates TSH production. TSH stimulates thyroid cell production and hypertrophy, also stimulate the thyroid gland to synthesize and secrete T3 and T4. Quantification of TSH is significant to differentiate primary (thyroid) from secondary (pituitary) and tertiary (hypothalamus) hypothyroidism. In primary hypothyroidism, TSH levels are significantly elevated, while in secondary and tertiary hypothyroidism, TSH levels are low.

- TSH levels During Pregnancy :**
- First Trimester : 0.1 to 2.5 µIU/mL
 - Second Trimester : 0.2 to 3.0 µIU/mL
 - Third trimester : 0.3 to 3.0 µIU/mL

Reference : Carl A. Burtis, Edward R. Ashwood, David E. Bruns. Tietz Textbook of Clinical Chemistry and Molecular Diagnostics. 5th Edition. Philadelphia: WB Saunders. 2012:2170

End Of Report

This is an electronically authenticated report. "Please verify the authenticity of this report by scanning the QR code to ensure data integrity."
 Test done from collected sample.

Printed On: 27-Apr-2024 13:45

Dr. Vishal Jhaveri
 M.B.B.S, D.C.P
 Reg. G-13041

We are open 24 x 7 & 365 days

LLP Identification Number: AAN-8932

We are open 24 x 7 & 365 days

LLP Identification Number: AAN-8932



Patient Name : Shardendu - -	Sample No. : 20240400857
Patient ID : 20240400680	
Age / Sex : 34y/Male	Visit No. : OPD20240402219
Consultant : DR KANCHI DESAI	Call. Date : 27/04/2024 09:17
Ward : -	S. Coll. Date : 27/04/2024 13:00
	Report Date : 27/04/2024 14:30

Urine R/M

Investigation	Result	Normal Value
Quantity - :	20 ml	
Colour - :	Pale Yellow	
Reaction (pH) :	5.0	4.6-8.0
Turbidity :	Clear	
Deposit :	Absent	Absent
Sp.Gravity :	1.005	1.005-1.010
Protein :	Absent	Absent
Glucose :	Absent	Absent
Bile Salts :	Absent	Absent
Bile pigments :	Absent	Absent
Ketones :	Absent	Absent
Urobilinogen :	Absent	
Blood :	Absent	Absent
Pus Cells :	1-2 /hpf	0-5/hpf
Red Blood Cells :	0-1 /hpf	Absent
Epithelial Cells :	1-2 /hpf	

Dr.Mehul Desai
M.B.D.C.P
Reg.No.G-9521



Examination by Ophthalmologist

Name: SHARDENDU

Reg. No: 20240400680

Age/ Sex: 34/MALE

DOE: 27/04/2024

clo dryness x (BE)

Medical History:

Nil

Examination of Eye: Right LEFT

External Examination: _____

Anti seg Examination: (BE) dry eyes

Schiot Tonometry IOP: _____

Fundus:

Without Glass Distant Vision: 6/6 6/6

Near Vision: N6 N6

With Glass Distant Vision: _____

Near Vision: _____

Colour Vision (With Ishihara Chart): WN

Impression: (BE) dry eyes.

Advice: (BE) E cotearex gel eye drop - BD

Signature: _____





Examination by Physician

Name: SHARDENDU

Reg. No: 20240400680

Age/ Sex: 34/MALE

DOE: 27/04/2024

Physical Examination

Height: 170 cm Weight: 79 kg BMI: 27.33
Temperature: N Pulse: 55 BP: 120/70 SpO2: 98%

Chief Complaints:

ACIO - Black discoloration around knuckles

Past History:

KICIO - Hypothyroidism was on Thyronorm 25ug
off treatment since 2 yrs

Examination:

General Examination:

NAD

Systemic Examination:

RS - clear

CVS - S₁S₂ - normal

Investigation:

RBS FBS 72 / PP2 BS - 116

ECG normal

Others TSH - 9.6 uo

Advice:

T - Thyronorm 25ug OD BBF

Signature

K.S

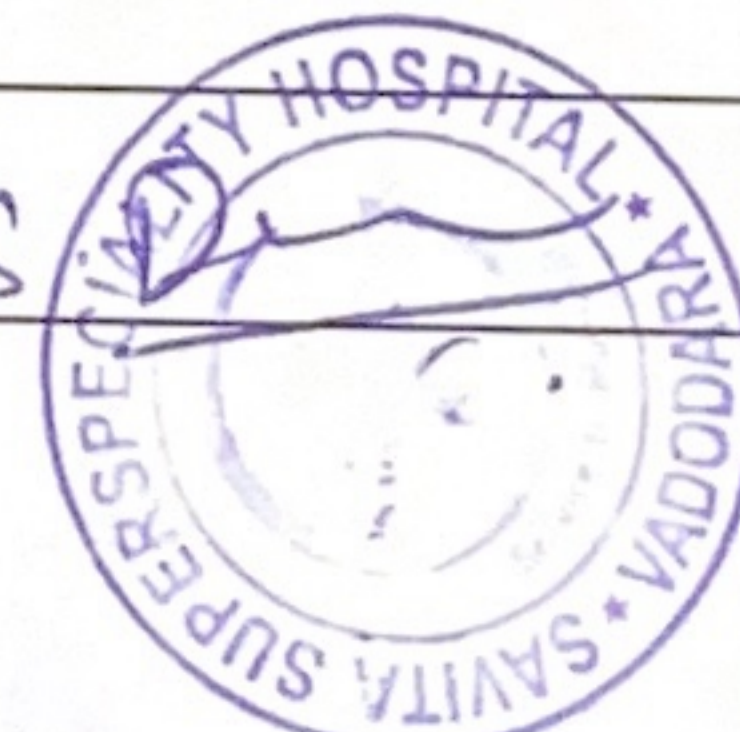

ATLADA

From: Reshma Pratap <reshmapratap21@gmail.com>
Sent: 26 April 2024 10:21
To: ATLADA
Subject: Fwd: Health Check up Booking Confirmed Request(22S29069),Package Code-PKG10000474, Beneficiary Code-294627

**सावधान: यह मेल बैंक डोमेन के बाहर से आया है. अगर आप प्रेषक को नहीं जानते तो मेल में दी गयी लिंक पर क्लिक ना करें या अटैचमेंट ना खोलें.

**CAUTION: THIS MAIL IS ORIGINATED FROM OUTSIDE OF THE BANK'S DOMAIN. DO NOT CLICK ON LINKS OR OPEN ATTACHMENTS UNLESS YOU KNOW THE SENDER.

----- Forwarded message -----

From: **Mediwheel** <wellness@mediwheel.in>

Date: Sat, Apr 20, 2024, 12:41 PM

Subject: Health Check up Booking Confirmed Request(22S29069),Package Code-PKG10000474, Beneficiary Code-294627

To: <reshmapratap21@gmail.com>

Cc: <customercare@mediwheel.in>



011-41195959

Dear **Reshma singh**,

We are pleased to confirm your health checkup booking request with the following details.

Hospital Package Name : Mediwheel Full Body Health Checkup Male Below 40

Patient Package Name : Mediwheel Full Body Health Checkup Male Below 40

Name of Diagnostic/Hospital : Savita Superspeciality Hospital

Address of Diagnostic/Hospital : Parivar Char Rasta, Dabhoi - Waghodia Ring Rd, Sarthi Nagar
2, Kendranagar, Vadodara - 390019

City : Vadodara

State : Gujarat

Pincode : 390019



भारत सरकार
Government of India



शरदेन्दु
SHARDENDU
जन्म तिथि / DOB: 27/03/1990
पुरुष / Male

27/05/2014

6172 5158 6066

मेरा आधार, मेरी पहचान



भारतीय विशिष्ट पहचान प्राधिकरण
Unique Identification Authority of India



पता: शरदेन्दु, ए-47 इन्द्रा विला, बिल-केनाल मार्ग, विल,
वडोदरा, गुजरात, 391410

Address: C/O SHARDENDU, A-47 INDRA
VILLA, BIL-CANAL ROAD, Bil, Vadodara,
Gujarat, 391410



6172 5158 6066



1947



help@uidai.gov.in



www.uidai.gov.in