



ZENA
Healthcare Services
Professional | Accuracy | Precision

Professional Accuracy Precision

ZENA HEALTHCARE SERVICES

(A Unit of Zena Enterprises)

Regd. No. : 1834

Patient Name : MRS. BANASHREE NAYAK

Age / Gender : 33 years / Female

Patient ID : 21017

Referral : MEDI WHEEL

Collection Time : 27/04/2024, 12:27 PM

Reporting Time : 28/04/2024, 12:41 PM

Sample ID :



Test Description	Value(s)	Reference Range	Unit
Lipid Profile			
Cholesterol-Total Method : Spectrophotometry	162.16	Desirable level < 200 Borderline High 200-239 High >or = 240	mg/dL
Triglycerides Method : Serum, Enzymatic, endpoint	122.94	Normal: < 150 Borderline High: 150-199 High: 200-499 Very High: >= 500	mg/dL
HDL Cholesterol Method : Serum, Direct measure-PEG	40.54	Normal: > 40 Major Risk for Heart: < 40	mg/dL
LDL Cholesterol Method : Enzymatic selective protection	97.03	Optimal < 100 Near / Above Optimal 100-129 Borderline High 130-159 High 160-189 Very High >or = 190	mg/dL
VLDL Cholesterol Method : Serum, Enzymatic	24.59	6 - 38	mg/dL
CHOL/HDL Ratio Method : Serum, Enzymatic	4	3.5 - 5.0	
LDL/HDL Ratio Method : Serum, Enzymatic	2.39	2.5 - 3.5	

Note:

8-10 hours fasting sample is required.

END OF REPORT

P. Saha
Lab technician

K. Sahoo
Dr. Kundan Kumar Sahoo
CONSULTANT PATHOLOGIST /
MICROBIOLOGIST

For Home Collection Please Call at Number :

Zena Healthcare Services

Plot No. 119, Opp. Water tank Lane, Near Police Phandi, Saheed Nagar, Bhubaneswar-07
Ph. : 0674-2549902, 9692276908, 8337964922, E-mail : zenahealthcare@gmail.com

Website : www.zenacare.in

Wishing Good Health



ZENA
Healthcare Services
Professional | Accuracy | Precision

Professional Accuracy Precision

ZENA HEALTHCARE SERVICES
(A Unit of Zena Enterprises)

Regd. No. : 1834

Patient Name : MRS. BANASHREE NAYAK

Age / Gender : 33 years / Female

Patient ID : 21017

Referral : MEDI WHEEL

Collection Time : 27/04/2024, 12:27 PM

Reporting Time : 28/04/2024, 12:37 PM

Sample ID :



Test Description	Value(s)	Reference Range	Unit
Complete Blood Count			
Hemoglobin (Hb)	12.8	12.0 - 15.0	gm/dL
Erythrocyte (RBC) Count	5.26	3.8 - 4.8	mil/cu.mm
Packed Cell Volume (PCV)	41.9	36 - 46	%
Mean Cell Volume (MCV)	79.66	83 - 101	fL
Mean Cell Haemoglobin (MCH)	24.33	27 - 32	pg
Mean Corpuscular Hb Concn. (MCHC)	30.55	31.5 - 34.5	g/dL
Red Cell Distribution Width (RDW)	12.7	11.6 - 14.0	%
Total Leucocytes (WBC) Count	8000	4000-10000	cell/cu.mm
Neutrophils	68	40 - 80	%
Lymphocytes	29	20 - 40	%
Monocytes	01	2 - 10	%
Eosinophils	02	1 - 6	%
Basophils	00	1-2	%
Platelet Count	262	150 - 410	10 ³ /ul
Mean Platelet Volume (MPV)	9.2	7.2 - 11.7	fL
PCT	0.24	0.2 - 0.5	%
PDW	17.4	9.0 - 17.0	%

END OF REPORT

P. Saha
Lab technician

Dr. Kundan Kumar Sahoo
Dr. Kundan Kumar Sahoo
CONSULTANT PATHOLOGIST /
MICROBIOLOGIST

For Home Collection Please Call at Number :

Zena Healthcare Services

Plot No. 119, Opp. Water tank Lane, Near Police Phandi, Saheed Nagar, Bhubaneswar-07
Ph. : 0674-2549902, 9692276908, 8337964922, E-mail : zenahealthcare@gmail.com

Website : www.zenacare.in

Wishing Good Health



897 / BANASHREE NAYAK / 33 Yrs / F / 162 Cms / 87 Kg Date: 27-Apr-2024 Refd By : MEDI-WHEEL Examined By :

Stage	Time	Duration	Speed(mph)	Elevation	METs	Rate	%THR	BP	RPP	PVC	Comments
Supine	00:21	0:21	00.0	00.0	01.0	096	51 %	130/80	124	00	
Standing	00:38	0:17	00.0	00.0	01.0	105	56 %	130/80	136	00	
HV	00:55	0:17	00.0	00.0	01.0	112	60 %	130/80	145	00	
ExStart	01:12	0:17	00.0	00.0	01.0	103	55 %	130/80	133	00	
BRUCE Stage 1	04:12	3:00	01.7	10.0	04.7	130	70 %	131/81	170	00	
BRUCE Stage 2	07:12	3:00	02.5	12.0	07.1	153	82 %	133/83	203	00	
PeakEx	09:42	2:30	03.4	14.0	09.7	169	90 %	134/85	226	00	
Recovery	10:12	0:30	01.1	00.0	04.2	165	88 %	134/85	221	00	
Recovery	10:42	1:00	01.1	00.0	01.2	157	84 %	134/84	210	00	
Recovery	12:42	3:00	00.0	00.0	01.0	122	65 %	133/84	162	00	
Recovery	14:55	5:13	00.0	00.0	01.0	119	64 %	133/82	158	00	

FINDINGS :

Exercise Time : 08:30
 Initial HR (ExStrt) : 103 bpm 55% of Target 187
 Initial BP (ExStrt) : 130/80
 Max WorkLoad Attained : 9.7 Good response to induced stress
 Max HR Attained : 169 bpm 90% of Target 187
 Max BP Attained : 134/85

Test End Reasons : Test Complete

REPORT :





Date: 27-04-2024 11:31:32 AM METs : 1.0 HR : 96 Target HR : 51% of 187 BP : 130/80

Ex Time : 00:00 0.0 mph 0.0 % 25 mm/Sec. 1.0 Cm/mV BLC On/ Notch On/ HF 0.05 Hz/LF 35 Hz

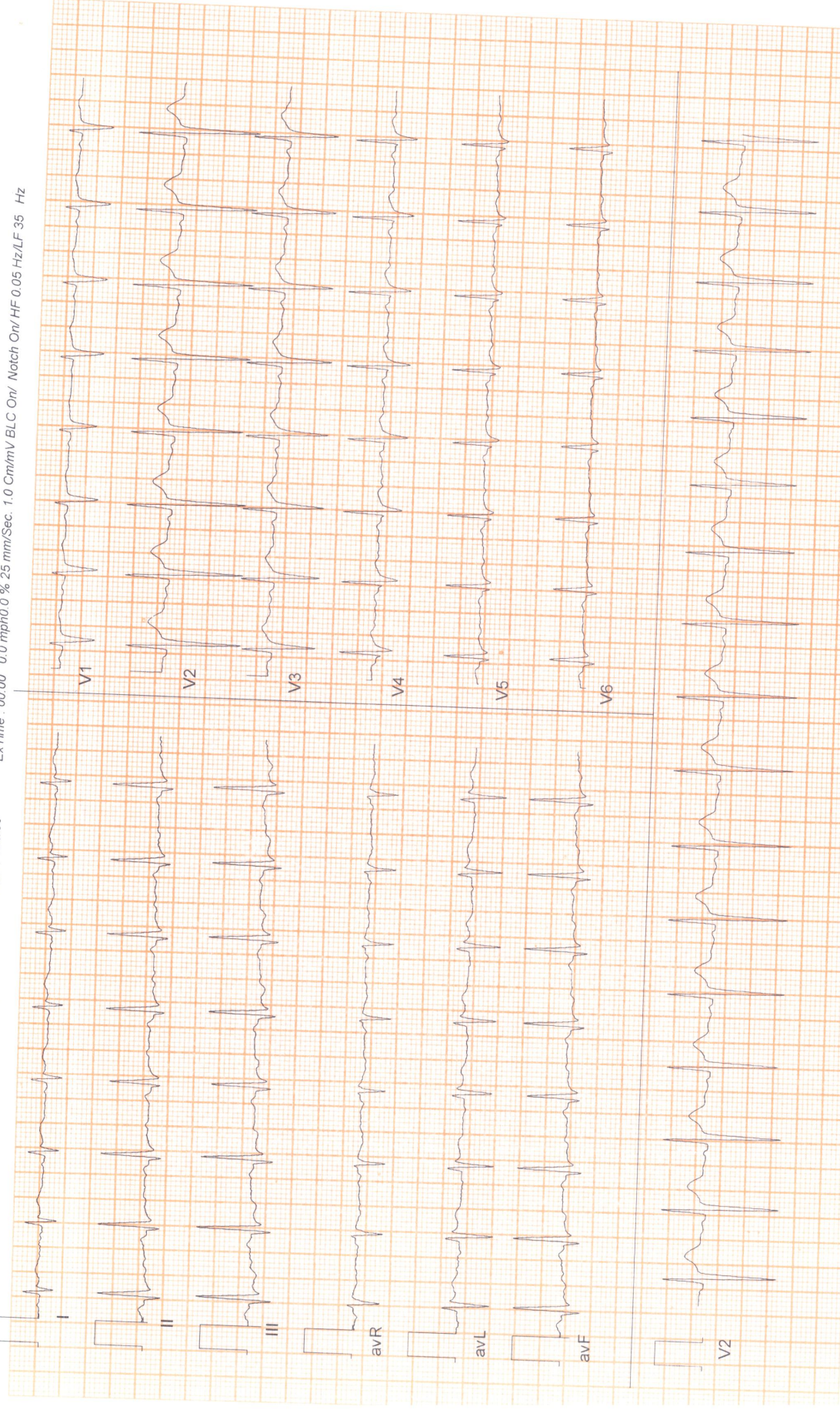



Date: 27 - 04 - 2024 11:31:32 AM METs : 1.0 HR : 105 Target HR : 56% of 187 BP : 130/80

ExTime : 00:00 0.0 mph 0.0 % 25 mm/Sec. 1.0 Cm/mV BLC On/ Notch On/ HF 0.05 Hz/LF 35 Hz

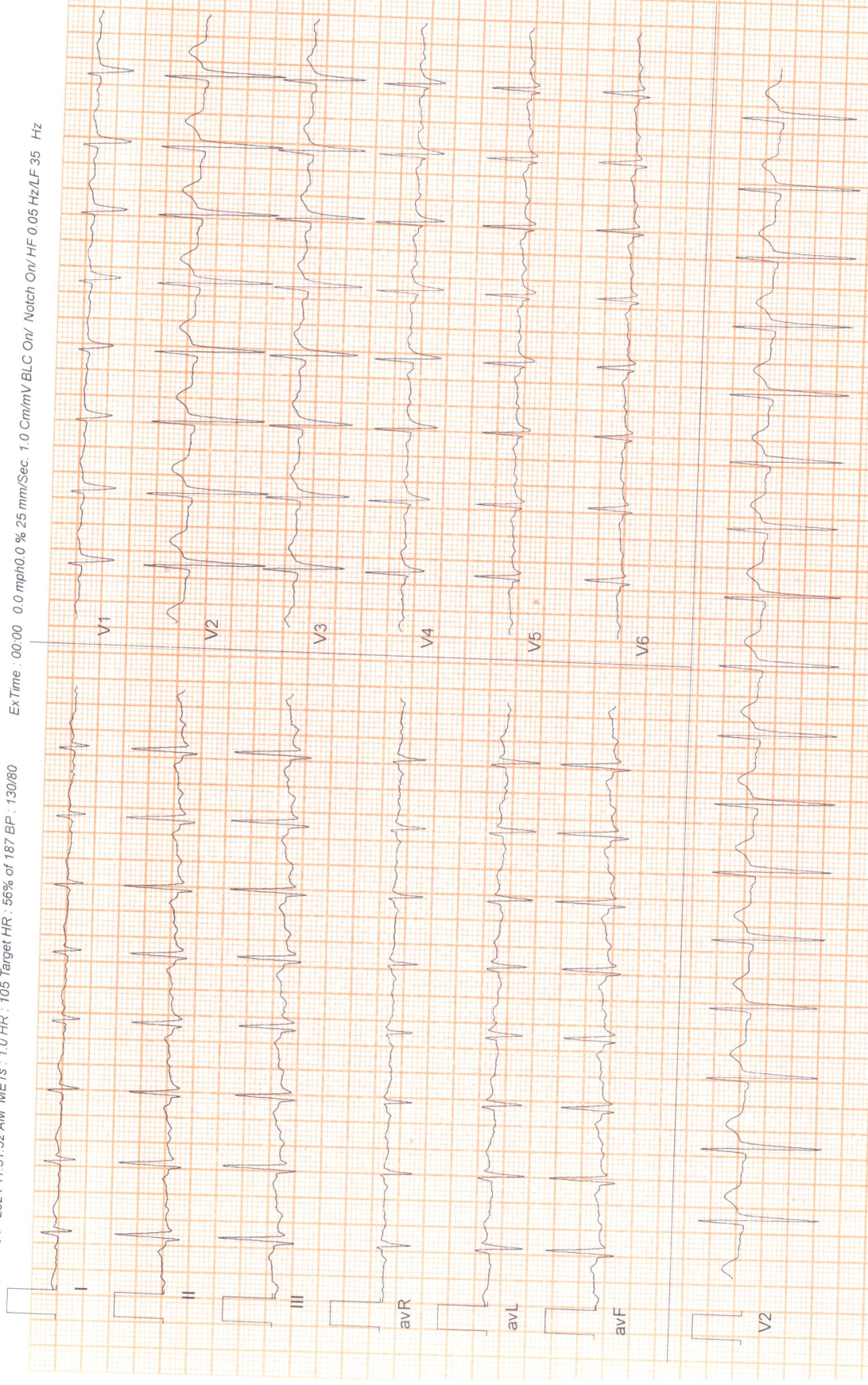



Date: 27-04-2024 11:31:32 AM METs : 1.0 HR : 112 Target HR : 60% of 187 BP : 130/80
Ex Time : 00:00 0.0 mph 0.0 % 25 mm/Sec. 1.0 Cm/mV BLC Onr Notch Onr HF 0.05 Hz/LF 35 Hz

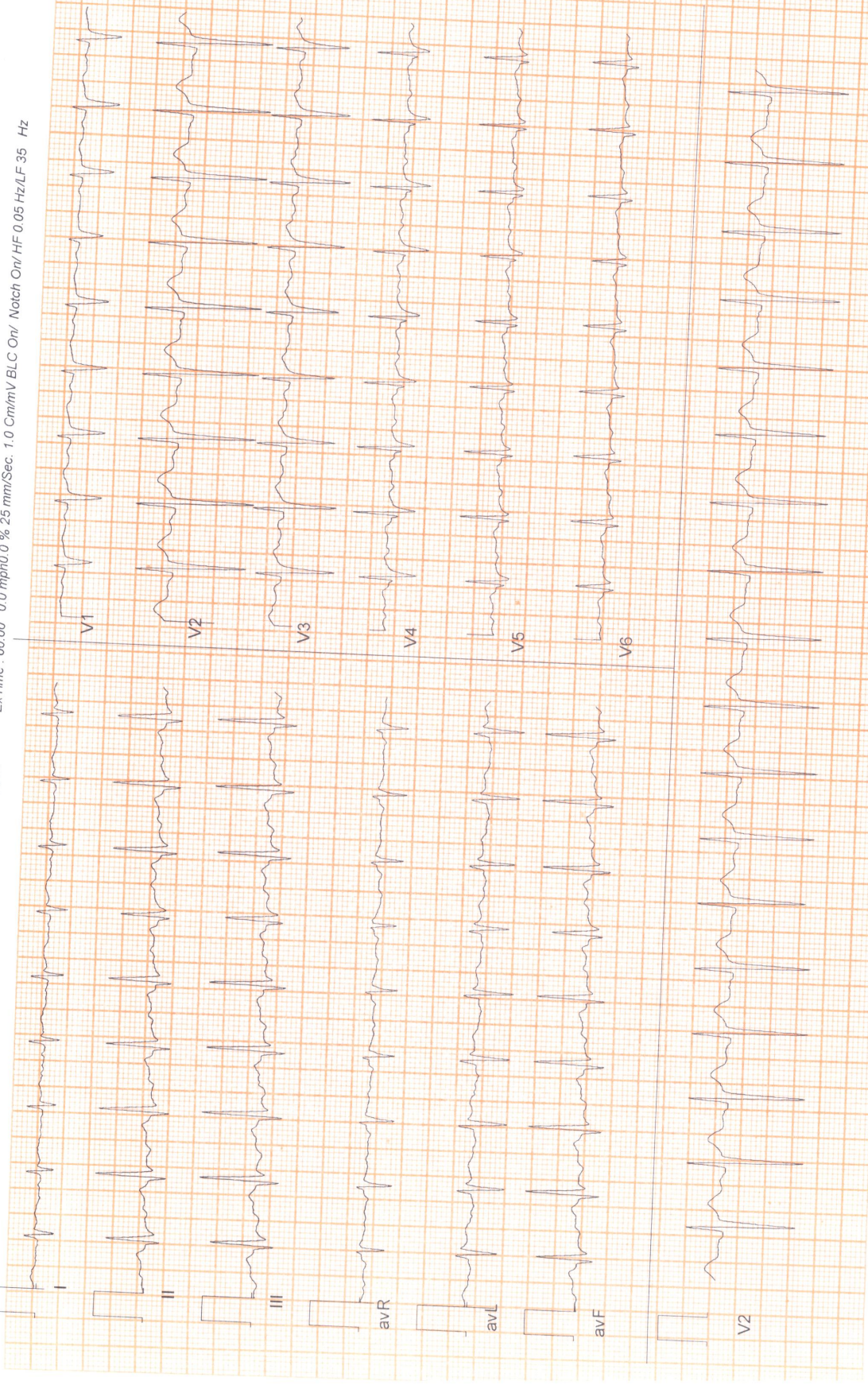



Date: 27-04-2024 11:31:32 AM METs : 1.0 HR : 103 Target HR : 55% of 187 BP : 130/80

Ex Time : 00:00 0.0 mph 0.0 % 25 mm/Sec. 1.0 Cm/mV B.L.C On/ Notch On/ HF 0.05 Hz/LF 35 Hz

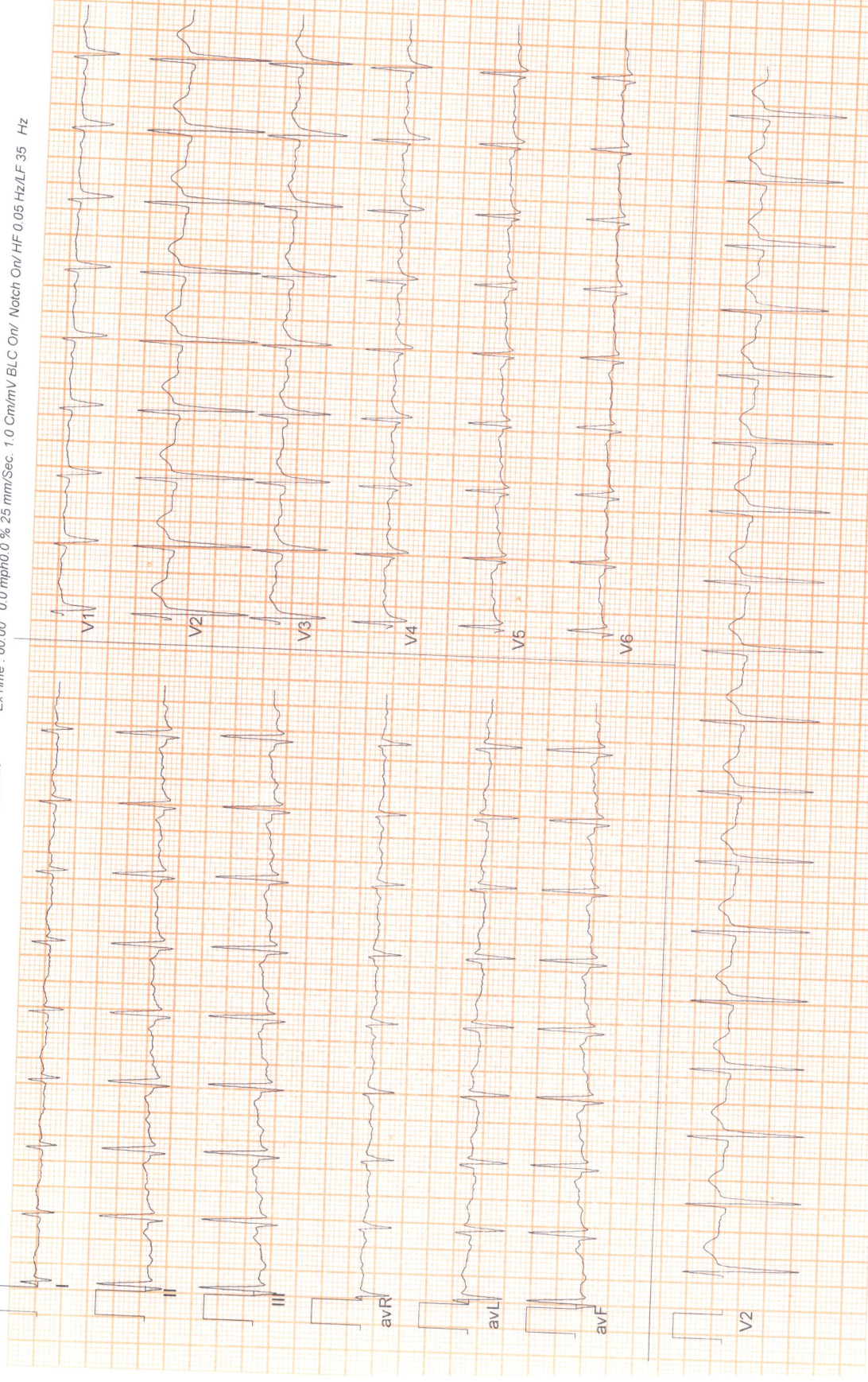

Date: 27 - 04 - 2024 11:31:32 AM METs: 4.7 HR: 130 Target HR: 70% of 187 BP: 131/81

ExTime: 03:00 1.7 mph/10.0 % 25 mm/Sec. 1.0 Cm/mV BLC On/ Watch On/HF 0.05 Hz/LF 35 Hz

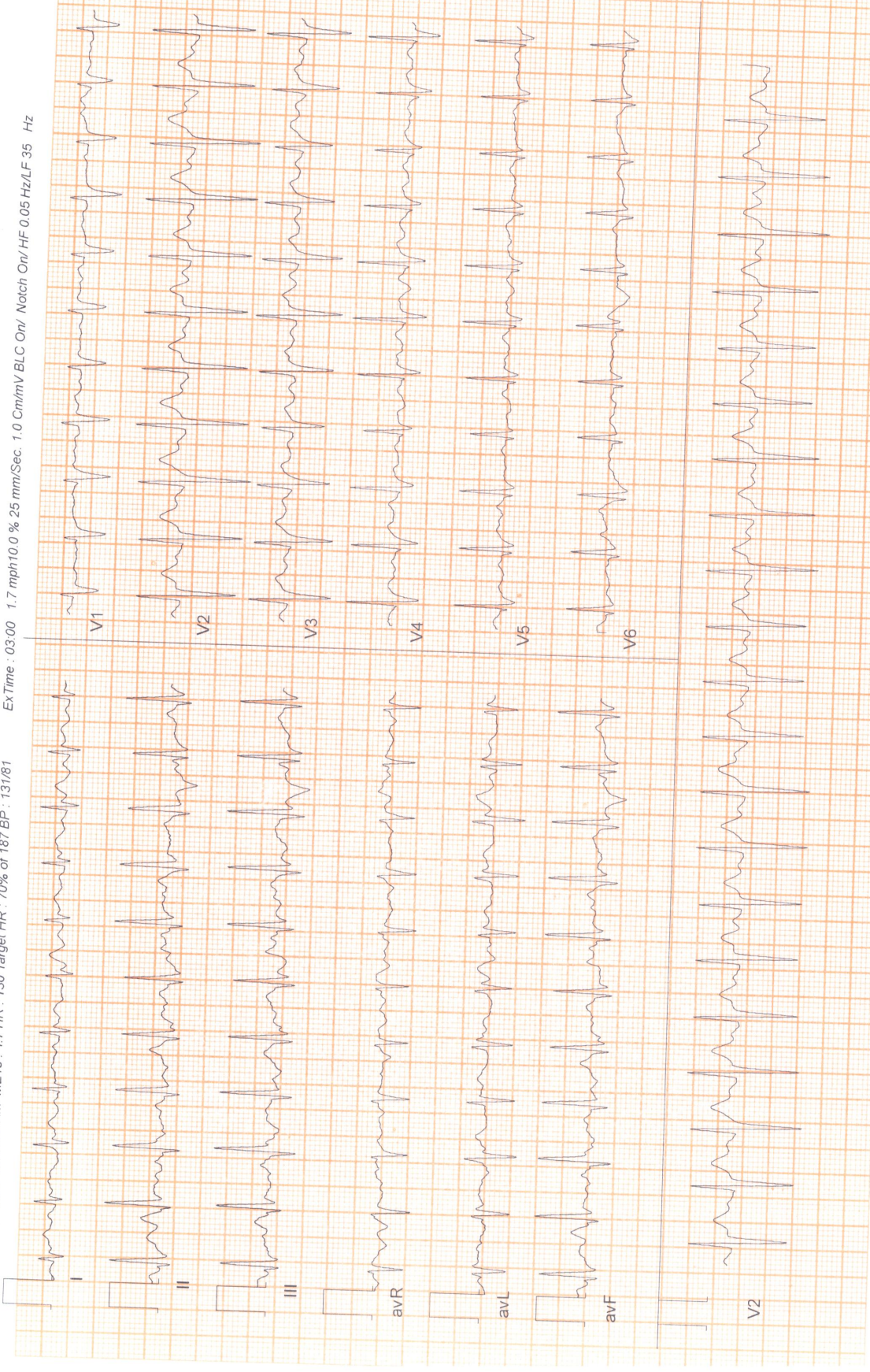



Date: 27 - 04 - 2024 11:31:32 AM METs : 7.1 HR : 153 Target HR : 82% of 187 BP : 133/83

Ex Time : 06:00 2.5 mph/12.0 % 25 mm/Sec. 1.0 Cm/mV BLC On/ Notch On/ HF 0.05 Hz/LF 35 Hz

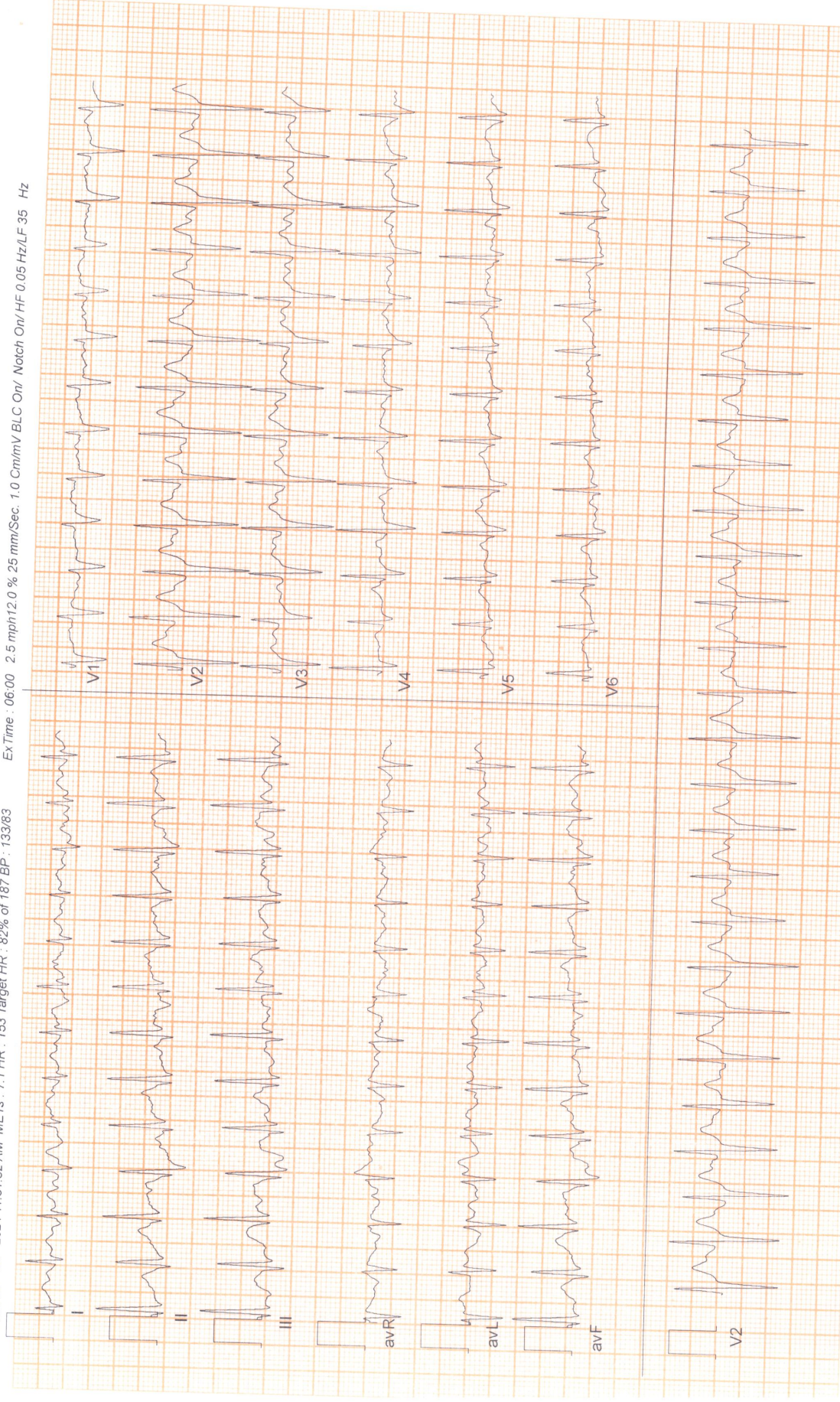



Date: 27-04-2024 11:31:32 AM METs : 9.7 HR : 169 Target HR : 90% of 187 BP : 134/85

Ex Time : 08:30 3.4 mph 14.0 % 25 mm/Sec. 1.0 Cm/mV BLC On/ Notch On/ HF 0.05 Hz/LF 35 Hz

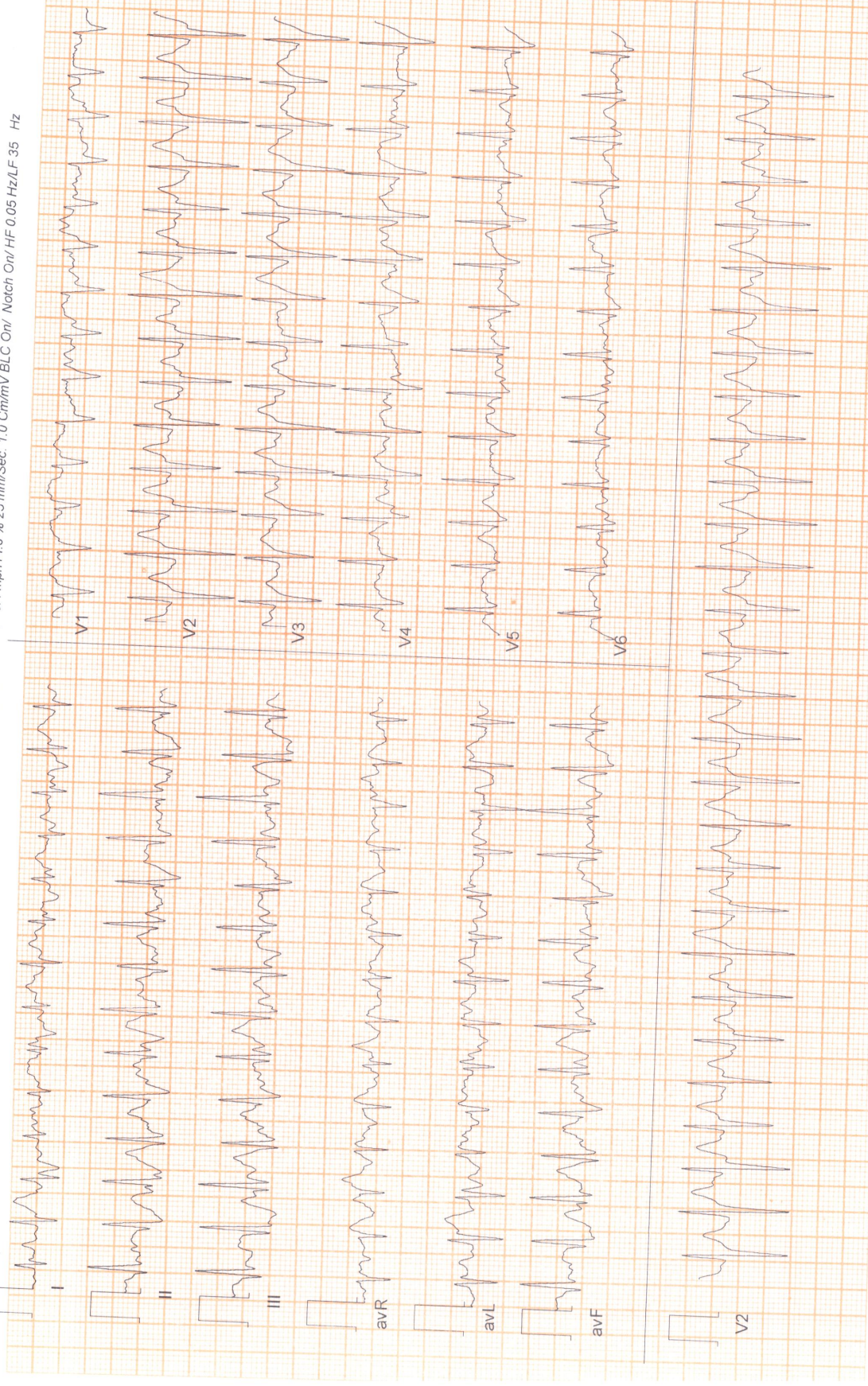

ID: 2064
 AGE: 33Y M D
 CASE: BANASHREE NAYAK
 FEMALE
 Kg

27/04/2024 15:36:02
 ZENA HEALTHCARE
 PLOT -119, SAHIDNAGAR, BHUBANESWAR

REF: Dr.
 12 SL: REPORT FORMAT: 3x4+1L SQ

94 bpm SINUS RHYTHM
 636 ms R-R
 118 ms P-R
 84 ms QRS
 332 ms QT
 392 ms QTc
 --AXIS--
 P 41°
 QRS 52°
 T 14°

ANTERIOR T WAVE ABNORMALITY IS BORDERLINE FOR AGE AND GENDER

25mm/sec 10mm/mV Notch: ON BiC: ON 0.05-35Hz ALLEGERS FISCHS 1012LVER-1 91-CLINICALLY CORRELATE THE FINDINGS

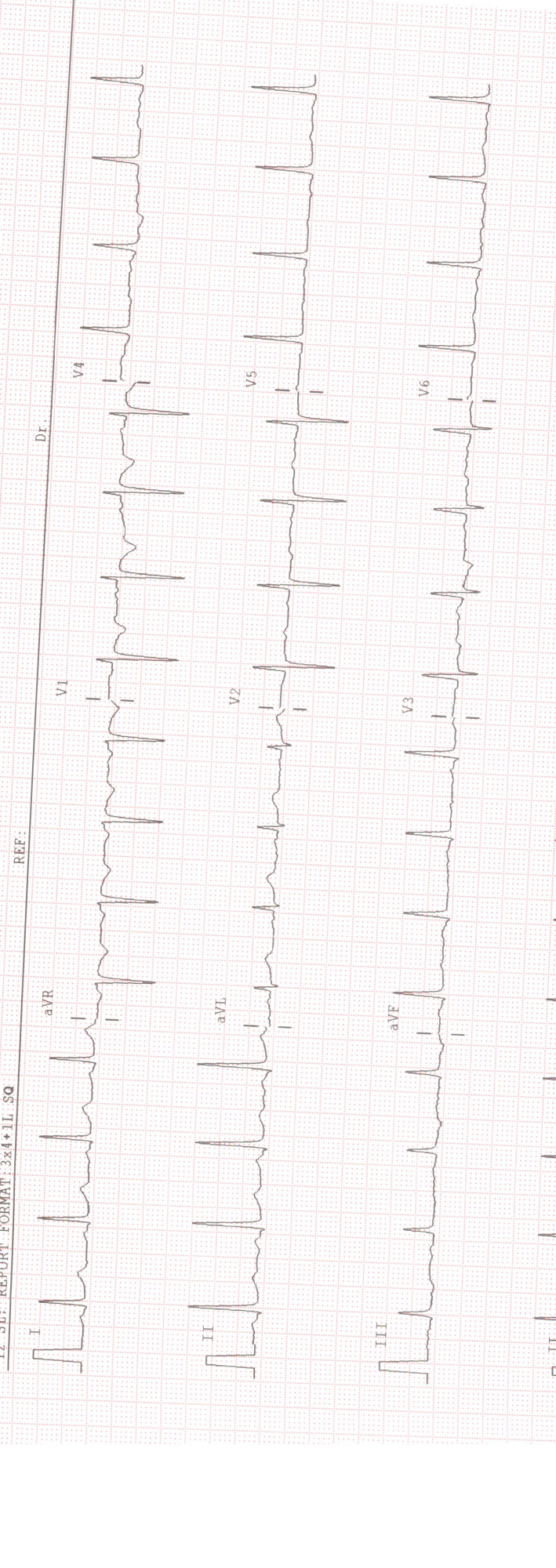

25mm/sec 10mm/mV Notch: ON BiC: ON 0.05-35Hz ALLEGERS FISCHS 1012LVER-1 91-CLINICALLY CORRELATE THE FINDINGS

**6 x 2 + Rhythm
Recovery(0:30)**



Date: 27-04-2024 11:31:32 AM METs : 4.2 HR : 165 Target HR : 88% of 187 BP : 134/85

Ex Time : 08:30 1.1 mph 0.0 % 25 mm/Sec. 1.0 Cm/mV BLC Onr/ Notch Onr/ HF 0.05 Hz/LF 35 Hz

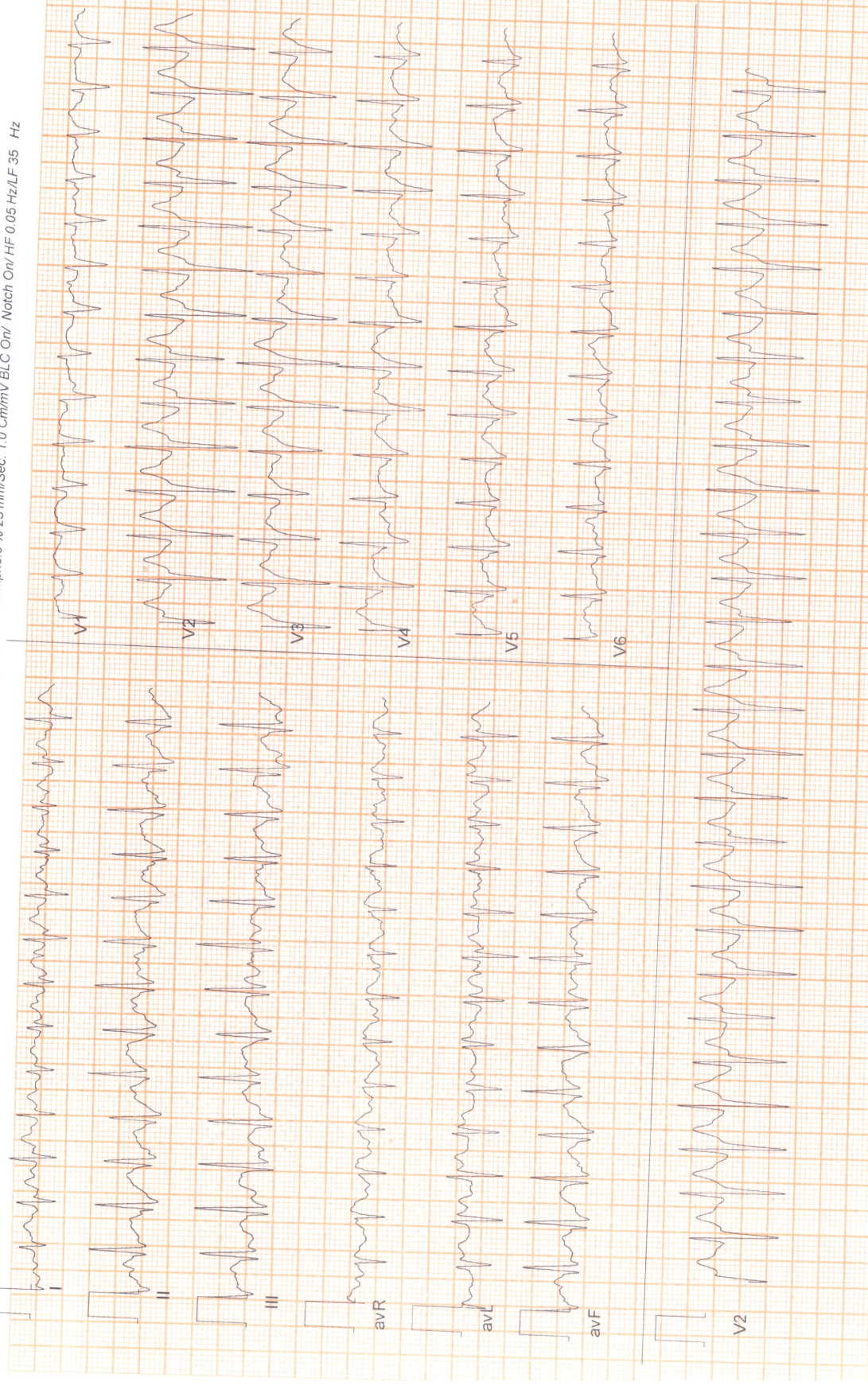



Date: 27 - 04 - 2024 11:31:32 AM METs : 1.2 HR : 157 Target HR : 84% of 187 BP : 134/84

ExTime : 08:30 1.1 mph 0.0 % 25 mm/Sec. 1.0 Cm/mV BLC On/ Notch On/ HF 0.05 Hz/LF 35 Hz



6 x 2 + Rhythm
Recovery(3:00)



Date: 27 - 04 - 2024 11:31:32 AM METs : 1.0 HR : 122 Target HR : 65% of 187 BP : 133/64

ExTime : 08:30 0.0 mph/0.0 % 25 mm/Sec 1.0 Cm/mV BLC On/ Notch On/ HF 0.05 Hz/LF 35 Hz

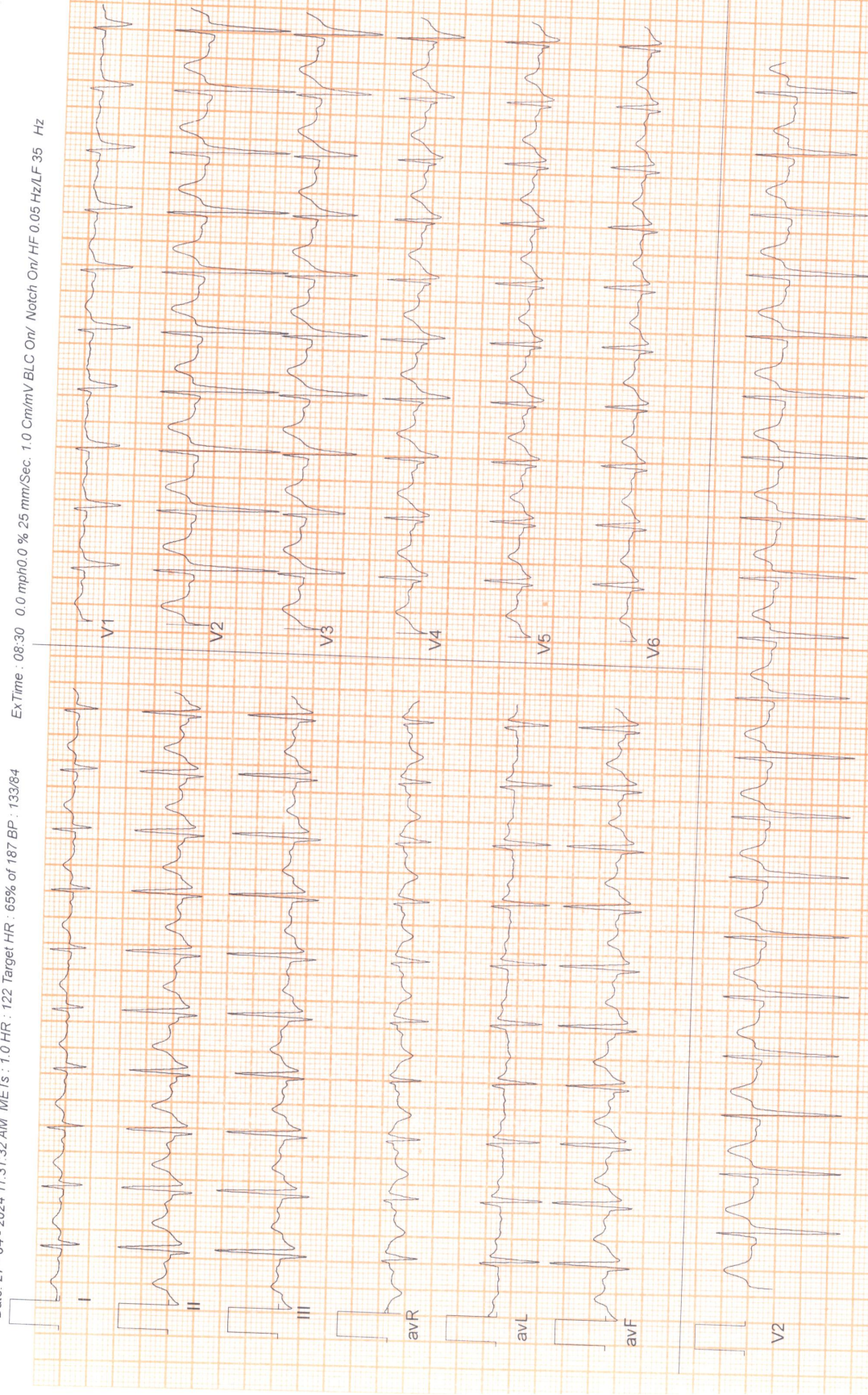

6 x 2 + Rhythm
Recovery(5:13)



Date: 27 - 04 - 2024 11:31:32 AM METs : 1.0 HR : 119 Target HR : 64% of 187 BP : 133/82

ExTime : 08:30 0.0 mph 0.0 % 25 mm/Sec. 1.0 Cm/mV BLC On/ Notch On/ HF 0.05 Hz/LF 35 Hz

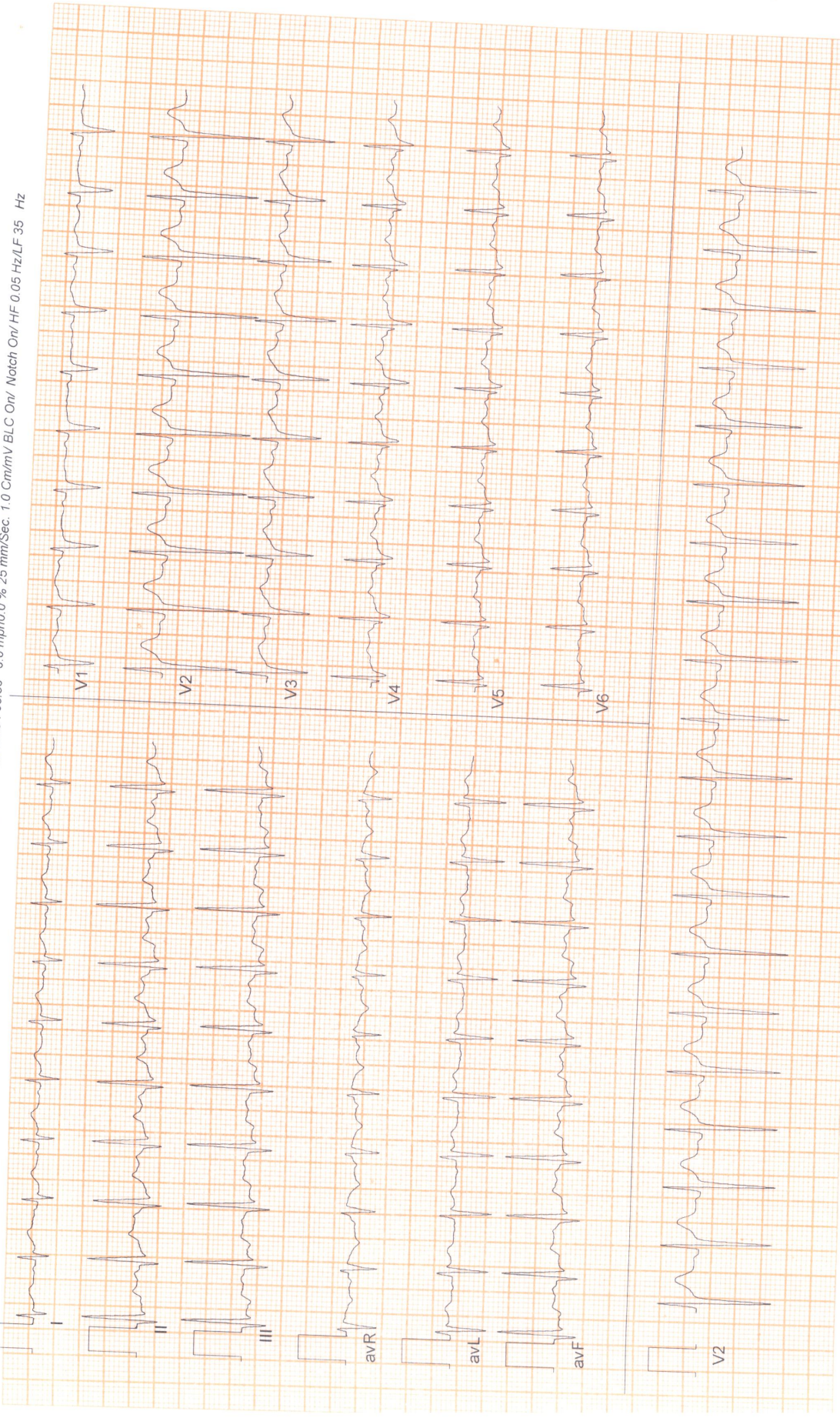



MEDICAL REPORT

NAME

Date :- 27.04.2024

Ms. BANASHREE NAYAK

MEDICAL INFORMATION

Height:- 162 cm	Age:- 33 Yrs
Weight:- 87 kg	Sex:-FEMALE
Blood Pressure:-117 /76 mmhg	Pulse:82 /min

Body Mass Index (BMI)

33.2

WITHOUT GLASSES

	RT EYE	LT EYE
COLOUR	NORMAL	NORMAL
NEAR	6/6	6/6
FAR	6/6	6/6

DR. M. K. HOTA
SIGNATURE M.B.S.
REGD. NO. 6993

For Home Collection Please Call at Number :

Zena Healthcare Services

Plot No. 119, Opp. Water tank Lane, Near Police Phandi, Saheed Nagar, Bhubaneswar-07
Ph. : 0674-2549902, 9692276908, 8337964922, E-mail : zenahealthcare@gmail.com

Website : www.zenacare.in

Wishing Good Health



ZENA
Healthcare Services
Professional | Accuracy | Precision

Professional Accuracy Precision

ZENA HEALTHCARE SERVICES

(A Unit of Zena Enterprises)

Regd. No. : 1834

Patient Name : MRS. BANASHREE NAYAK

Age / Gender : 33 years / Female

Patient ID : 21017

Referral : MEDI WHEEL

Collection Time : 27/04/2024, 12:27 PM

Reporting Time : 28/04/2024, 12:41 PM

Sample ID :



Test Description	Value(s)	Reference Range	Unit
------------------	----------	-----------------	------

Lab technician

Dr. Kundan Kumar Sahoo
CONSULTANT PATHOLOGIST /
MICROBIOLOGIST

For Home Collection Please Call at Number :

Zena Healthcare Services

Plot No. 119, Opp. Water tank Lane, Near Police Phandi, Saheed Nagar, Bhubaneswar-07
Ph. : 0674-2549902, 9692276908, 8337964922, E-mail : zenahealthcare@gmail.com

Website : www.zenacare.in

Wishing Good Health



Patient Name : MRS. BANASHREE NAYAK

Age / Gender : 33 years / Female

Patient ID : 21017

Referral : MEDI WHEEL

Collection Time : 27/04/2024, 12:27 PM

Reporting Time : 28/04/2024, 12:41 PM

Sample ID :



24022

Test Description	Value(s)	Reference Range	Unit
Thyroid Profile (T3, T4, TSH)			
T3-Total Method : CLIA	1.35	0.87 - 2.73	ng/dL
T4-Total Method : CLIA	8.47	6.09 - 12.23	ug/dL
TSH-Ultrasensitive Method : CLIA	2.19	0.45 - 4.5	uIU/mL

First Trimester : 0.1-2.5

Second Trimester : 0.2-3.0

Third trimester : 0.3-3.0

Interpretation

TSH	T3	T4	Suggested Interpretation for the Thyroid Function Tests Pattern
Raised	Within range	Within range	Raised Within Range Within Range .Isolated High TSH especially in the range of 4.7 to 15 mIU/ml is commonly associated with Physiological & Biological TSH Variability. Subclinical Autoimmune Hypothyroidism. Intermittent 14 therapy for hypothyroidism .Recovery phase after Non-Thyroidal illness"
Raised	Decreased	Decreased	Chronic Autoimmune Thyroiditis Post thyroidectomy, Post radioiodine Hypothyroid phase of transient thyroiditis"
Raised or within range	Raised	Raised or within range	Interfering antibodies to thyroid hormones (anti-TPO antibodies) Intermittent 14 therapy or T4 overdose •Drug interference- Amiodarone, Heparin, Beta blockers, steroids, anti-epileptics.
Decreased	Raised or within range	Raised or within range	Isolated Low TSH -especially in the range of 0.1 to 0.4 often seen in elderly & Range Range associated with Non-Thyroidal illness .Subclinical Hyperthyroidism .Thyroxine ingestion'
Decreased	Decreased	Decreased	Central Hypothyroidism .Non-Thyroidal illness .Recent treatment for Hyperthyroidism (TSH remains suppressed)"
Decreased	Raised	Raised	Primary Hyperthyroidism (Graves' disease). Multinodular goitre, Toxic nodule •Transient thyroiditis: Postpartum, Silent (lymphocytic), Postviral (granulomatous, subacute, DeQuervain's), Gestational thyrotoxicosis with hyperemesis gravidarum"
Decreased Within Rang	Raised	Within range	T3 toxicosis •Non-Thyroidal illness
Within range	Decreased	Within range	Isolated Low T3 -often seen in elderly & associated Non-Thyroidal illness In elderly the drop in 13 level can be upto 25%.

END OF REPORT

For Home Collection Please Call at Number :

Zena Healthcare Services

Plot No. 119, Opp. Water tank Lane, Near Police Phandi, Saheed Nagar, Bhubaneswar-07
Ph. : 0674-2549902, 9692276908, 8337964922, E-mail : zenahealthcare@gmail.com

Website : www.zenacare.in

Wishing Good Health

Patient Name : MRS. BANASHREE NAYAK

Age / Gender : 33 years / Female

Patient ID : 21017

Referral : MEDI WHEEL

Collection Time : 27/04/2024, 12:27 PM

Reporting Time : 28/04/2024, 12:38 PM

Sample ID :



Test Description	Value(s)	Reference Range	Unit
------------------	----------	-----------------	------

Blood Group ABO & Rh Typing, Blood

Blood Group (ABO typing)
Method : Manual-Hemagglutination

"O"

RhD Factor (Rh Typing)
Method : Manual hemagglutination

Positive

ESR, Erythrocyte Sedimentation Rate

ESR - Erythrocyte Sedimentation Rate

19

0 - 20

mm/hr

Method : EDTA Whole Blood, Manual Westergren

Interpretation:

- It indicates presence and intensity of an inflammatory process. It does not diagnose a specific disease. Changes in the ESR are more significant than the abnormal results of a single test.
- It is a prognostic test and used to monitor the course or response to treatment of diseases like tuberculosis, bacterial endocarditis, acute rheumatic fever, rheumatoid arthritis, SLE, Hodgkins disease, temporal arteritis and polymyalgia rheumatica.
- It is also increased in pregnancy, multiple myeloma, menstruation, and hypothyroidism.

END OF REPORT

Lab technician

Dr. Kundan Kumar Sahoo
CONSULTANT PATHOLOGIST /
MICROBIOLOGIST

For Home Collection Please Call at Number :

Zena Healthcare Services

Plot No. 119, Opp. Water tank Lane, Near Police Phandi, Saheed Nagar, Bhubaneswar-07
Ph. : 0674-2549902, 9692276908, 8337964922, E-mail : zenahealthcare@gmail.com

Website : www.zenacare.in

Wishing Good Health



ZENA
Healthcare Services
Professional | Accuracy | Precision

Professional Accuracy Precision

ZENA HEALTHCARE SERVICES

(A Unit of Zena Enterprises)

Regd. No. : 1834

Patient Name : MRS. BANASHREE NAYAK

Age / Gender : 33 years / Female

Patient ID : 21017

Referral : MEDI WHEEL

Collection Time : 27/04/2024, 12:27 PM

Reporting Time : 28/04/2024, 12:41 PM

Sample ID :



Test Description	Value(s)	Reference Range	Unit
------------------	----------	-----------------	------

10	240		
11	269		
12	298		

Glucose, Fasting (FBS)

Glucose fasting Method : Fluoride Plasma-F, Hexokinase	94.96	75 - 115	mg/dL
---	-------	----------	-------

Glucose, Post Prandial (PP)

Blood Glucose-Post Prandial Method : Hexokinase	121.74	70 - 140	mg/dL
--	--------	----------	-------

Creatinine

Creatinine Method : Serum, Jaffe	0.91	0.60 - 1.30	mg/dL
-------------------------------------	------	-------------	-------

Uric acid, Serum

Uric Acid Method : Uricase, Colorimetric	5.14	3.4 - 7.0	mg/dL
---	------	-----------	-------

BUN, Serum

BUN-Blood Urea Nitroge Method : Serum, Urease	11.2	10 - 50	mg/dL
--	------	---------	-------

END OF REPORT

P. Saha
Lab technician

Dr. Kundan
Dr. Kundan Kumar Sahoo
CONSULTANT PATHOLOGIST /
MICROBIOLOGIST

For Home Collection Please Call at Number :

Zena Healthcare Services

Plot No. 119, Opp. Water tank Lane, Near Police Phandi, Saheed Nagar, Bhubaneswar-07
Ph. : 0674-2549902, 9692276908, 8337964922, E-mail : zenahealthcare@gmail.com

Website : www.zenacare.in

Wishing Good Health



Patient Name : MRS. BANASHREE NAYAK

Age / Gender : 33 years / Female

Patient ID : 21017

Referral : MEDI WHEEL

Collection Time : 27/04/2024, 12:27 PM

Reporting Time : 28/04/2024, 12:41 PM

Sample ID :



Test Description	Value(s)	Reference Range	Unit
------------------	----------	-----------------	------

HbA1c, Glycosylated Hemoglobin

HbA1c (GLYCOSYLATED HEMOGLOBIN), BLOOD 5.34 %

Method : (HPLC, NGSP certified)

Estimated Average Glucose : 106.56 mg/dL

Interpretation

As per American Diabetes Association (ADA)	
Reference Group	HbA1c in %
Non diabetic adults >=18 years	<5.7
At risk (Prediabetes)	5.7 - 6.4
Diagnosing Diabetes	>= 6.5
Therapeutic goals for glycemic control	Age > 19 years Goal of therapy: < 7.0 Action suggested: > 8.0 Age < 19 years Goal of therapy: <7.5

Note:

1. Since HbA1c reflects long term fluctuations in the blood glucose concentration, a diabetic patient who is recently under good control may still have a high concentration of HbA1c. Converse is true for a diabetic previously under good control but now poorly controlled .
2. Target goals of < 7.0 % may be beneficial in patients with short duration of diabetes, long life expectancy and no significant cardiovascular disease. In patients with significant complications of diabetes, limited life expectancy or extensive co-morbid conditions, targeting a goal of < 7.0 % may not be appropriate.

Comments

HbA1c provides an index of average blood glucose levels over the past 8 - 12 weeks and is a much better indicator of long term glycemic control as compared to blood and urinary glucose determinations.

ADA criteria for correlation between HbA1c & Mean plasma glucose levels.

HbA1c(%)	Mean Plasma Glucose (mg/dL)
6	126
7	154
8	183
9	212

For Home Collection Please Call at Number :

Zena Healthcare Services

Plot No. 119, Opp. Water tank Lane, Near Police Phandi, Saheed Nagar, Bhubaneswar-07
Ph. : 0674-2549902, 9692276908, 8337964922, E-mail : zenahealthcare@gmail.com

Website : www.zenacare.in

Wishing Good Health



Patient Name : MRS. BANASHREE NAYAK

Age / Gender : 33 years / Female

Patient ID : 21017

Referral : MEDI WHEEL

Collection Time : 27/04/2024, 12:27 PM

Reporting Time : 28/04/2024, 12:36 PM

Sample ID :



Test Description	Value(s)	Reference Range	Unit
------------------	----------	-----------------	------

Urine(R/M) Routine Examination of Urine

General Examination

Colour	PALE YELLOW	Pale Yellow	
Transparency (Appearance)	CLEAR	Clear	
Deposit	Absent	Absent	
Reaction (pH)	Acidic 6.0	4.5 - 7.0	
Specific gravity	1.010	1.005 - 1.030	

Chemical Examination

Urine Protein (Albumin)	Absent	Absent	
Urine Glucose (Sugar)	Absent	Absent	

Microscopic Examination

Red blood cells	Absent	0-4	
Pus cells (WBCs)	2 - 4 /HPF	0-9	/hpf
Epithelial cells	2 - 3 /HPF	0-4	/hpf
Crystals	Absent	Absent	/hpf
Cast	Absent	Absent	
Bacteria	Absent	Absent	

END OF REPORT

Lab technician

Dr. Kundan Kumar Sahoo
CONSULTANT PATHOLOGIST /
MICROBIOLOGIST

For Home Collection Please Call at Number :

Zena Healthcare Services

Plot No. 119, Opp. Water tank Lane, Near Police Phandi, Saheed Nagar, Bhubaneswar-07
Ph. : 0674-2549902, 9692276908, 8337964922, E-mail : zenahealthcare@gmail.com

Website : www.zenacare.in

Wishing Good Health



ZENA
Healthcare Services
Professional | Accuracy | Precision

Professional Accuracy Precision

ZENA HEALTHCARE SERVICES

(A Unit of Zena Enterprises)

Regd. No. : 1834

Patient Name : MRS. BANASHREE NAYAK

Age / Gender : 33 years / Female

Patient ID : 21017

Referral : MEDI WHEEL

Collection Time : 27/04/2024, 12:27 PM

Reporting Time : 28/04/2024, 12:43 PM

Sample ID :



Test Description	Value(s)	Reference Range	Unit
<u>LFT, Liver Function Test</u>			
Bilirubin - Total Method : Serum, Jendrassik Grof	0.66	0.00 - 1.00	mg/dL
Bilirubin - Direct Method : Serum, Diazotization	0.18	0.00 - 0.20	mg/dL
Bilirubin - Indirect Method : Serum, Calculated	0.48	0.10 - 0.80	mg/dL
SGOT Method : Serum, UV with P5P, IFCC 37 degree	19.24	8 - 33	U/L
SGPT Method : Serum, UV with P5P, IFCC 37 degree	26.41	3 - 35	U/L
GGT-Gamma Glutamyl Transpeptidase Method : Serum, G-glutamyl-carboxy-nitroanilide	7.17	< 38	U/L
Alkaline Phosphatase Method : PNPP-AMP Buffer/Kinetic	82.44	42-141	U/L
Total Protein Method : Serum, Biuret, reagent blank end point	7.31	6.60 - 8.70	g/dL
Albumin Method : Serum, Bromocresol green	4.15	3.50 - 5.30	g/dL
Globulin Method : Serum, EIA	3.16	2.00-3.50	g/dL
A/G Ratio Method : Serum, EIA	1.31	1.2 - 2.2	

END OF REPORT

E. Saha
Lab technician

Dr. Kundan
Dr. Kundan Kumar Sahoo
CONSULTANT PATHOLOGIST /
MICROBIOLOGIST

For Home Collection Please Call at Number :

Zena Healthcare Services

Plot No. 119, Opp. Water tank Lane, Near Police Phandi, Saheed Nagar, Bhubaneswar-07
Ph. : 0674-2549902, 9692276908, 8337964922, E-mail : zenahealthcare@gmail.com

Website : www.zenacare.in

Wishing Good Health



ZENA
Healthcare Services
Professional | Accuracy | Precision

Professional Accuracy Precision

Regd. No. : 1834

ZENA HEALTHCARE SERVICES

(A Unit of Zena Enterprises)

NAME:- BANASHREE NAYAK
AGE:-33YRS
Patient ID:-15

REFERRAL:-MEDI-WHEEL
DATE:-27.04.2024
SEX:-FEMALE

CHEST X-RAY PA VIEW SHOWS.

- Both side lung fields are clear.
- Trachea within normal limit.
- Both costophrenic cardiophrenic angle are clear.
- Cardiac shadow within normal limit.
- Media stinum in position

IMPRESSION:-NORMAL STUDY.

B. Pradhan

Dr. Bhagaban Pradhan
M.D. (Radio diagnosis)
Consultant Radiologist

For Home Collection Please Call at Number :

Zena Healthcare Services

Plot No. 119, Opp. Water tank Lane, Near Police Phandi, Saheed Nagar, Bhubaneswar-07
Ph. : 0674-2549902, 9692276908, 8337964922, E-mail : zenahealthcare@gmail.com

Website : www.zenacare.in

Wishing Good Health