

Health Check up Booking Request(22S29127)

Mediwheel <wellness@mediwheel.in>
To: insurancedckc234@gmail.com
Cc: customercare@mediwheel.in

26 April 2024 at 14:37



Mediwheel
...Your wellness partner

011-41195959

Dear Dr. Charu Kohli Cilnic

We have received a booking request with the following details. Provide your confirmation by clicking on the Yes button.

You confirm this booking? Yes No

Name : Chitra Jaiswal
Contact Details : 7275303019
Hospital Package Name : Mediwheel Full Body Annual Plus
Location : A C-234, Block C, Defence Colony,
Appointment Date : 27-04-2024

Dharmraj

Member Information		
Booked Member Name	Age	Gender
Dharmraj singh	35 year	Male

Tests included in this Package -

- Bmi Check
- Ent Consultation
- Dietician Consultation
- Thyroid Profile
- ESR
- Blood Glucose (Fasting)
- General Physician Consultation
- TMT OR 2D ECHO
- Blood Group
- Blood Glucose (Post Prandial)
- Chest X-ray
- ECG
- USG Whole Abdomen
- Eye Check-up consultation
- Urine Sugar Fasting
- Urine Sugar PP
- Dental Consultation
- Urine analysis
- CBC
- HbA1c
- Lipid Profile
- Kidney Profile
- Liver profile

NAME : DHARMRAJ SINGH

AGE/SEX : 35Y/M

DATE : 27.04.2024

Height	Weight	BP	BMI
174 cm	76 kg	124/84 mmHg	25.1
<u>HABITS</u>	SMOKING : NO ALCOHOL : NO DRUGS ; NO		

Family History: -

- Asthma : NO
- Diabetes : NO
- TB : NO
- Cancer : NO
- Heart Disease : NO
- HTN : NO
- BP : NO
- Thyroid : NO

Personal History:

- Pleurisy : NO
- Rheumatic : NO
- Acquired deformity : NO
- Operated for : NO
- Accidents : NO
- Psychosomatic history : NO
- Diabetes : NO
- Thyroid : NO
- BP : NO

Eye / Vision	DISTANCE VISION		NEAR VISION		COLOUR VISION	GLASSES
	RT Eye	LT Eye	RT Eye	LT Eye		
	6/6	6/6	N/6	N/6		

Signature of Medical Examiner: _____



DR. CHARU KOHLI
CONSULTANT MBBS
DMC-8382

AUDIOLOGICAL EVALUATION

1. NAME DHARMARAJ SINGH AGE 35 SEX M
 2. ADDRESS
 OCCUPATION
 3. DIAGNOSIS DT. OF AUDIOMETRY 27/04/2014

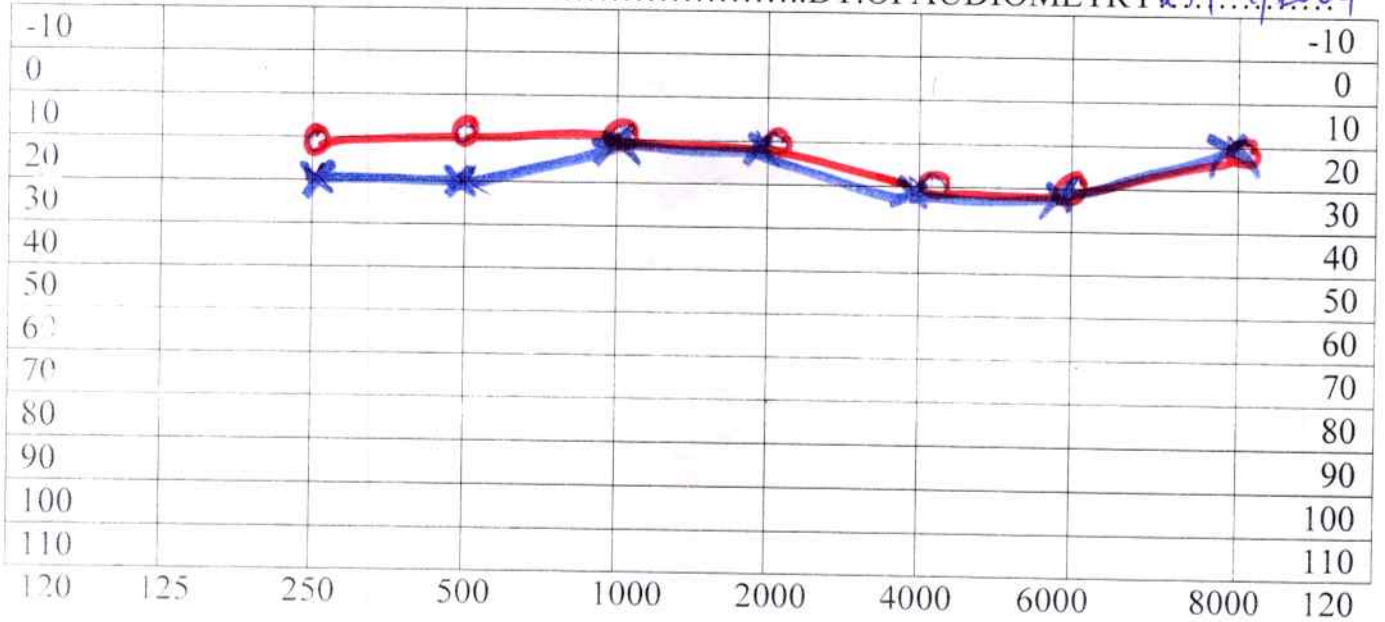

TEST FREQUENCY

AIR X =LEFT EAR----Rinne----- Hearing Loss for Speech R L _____
 O =RIGHT EAR -----

BONE < =LEFT EAR ---Weber-----DISCRIMINATION SCORE R L _____

Masking

No Response
 Audiologists remarks



- 0dB-20dB....normal hearing
- 20dB-40dB...mild hearing loss
- 40dB-55dB....moderate hearing loss
- 55dB-70dB....moderately severe hearing loss
- 70dB-90dB....sever hearing loss
- >90dB.....profound hearing loss

Name: DHARAM RAJ
Date: April 27, 2024

WHOLE ABDOMEN SCAN

Liver is normal in size and echotexture is maintained. Normal intrahepatic biliary radicles and normal appearing venous channels noted. No focal lesion in either lobes. Portal vein is normal. No sub-diaphragmatic collection or pleural effusion.

Gall bladder is normal distended and shows echofree lumen.
CBD: not dilated ; apparently echofree.

Both the kidneys are normal in size, position and echopattern with normal corticomedullary differentiation.
RK: 10.99 x 4.54 cm.
LK: 10.28 x 5.24 cm.

Pancreas is of normal size & echopattern. No focal lesion or peri-pancreatic collection.

Spleen is of normal size and echopattern. No focal lesion or calcification. Splenic vein is not dilated.

Aorta and IVC are normal. No retroperitoneal lymphadenopathy.

Urinary bladder shows normal distension and shows normal wall-thickness. No calculus or mass.

Prostate is normal in size, echopattern is homogenous .

Bowel loops are normal.

No free fluid is seen in abdomen.

IMPRESSION:

Sonological study is within normal limits

Dr Charu Kohli
MBBS DMRD-234, DEFENCE COLONY, NEW DELHI-110024
DMC8388



IMPORTANT: Owing to technical limitations ,in case of any error in the study ,the Doctor cannot be held responsible for claim of damages of any nature,and this report is not valid for any Medicolegal aspect.
Every modern technology has its own limitations , in case of discrepancy/difference in opinion advised- repeat scan/ second opinion



DR. CHARU KOHLI'S CLINIC

C-234, DEFENCE COLONY, NEW DELHI

Mr. DHARMRAJ SINGH

Age/Sex : 35/M

Recorded : 27-4-2024 11:59

Ref. by :

Indication :

ID : 869
HWM : /

TREADMILL TEST SUMMARY REPORT

Protocol: BRUCE

History:

Medication :

PHASE	PHASE TIME	STAGE TIME	SPEED (Km/Hr)	GRADE (%)	H.R. (BPM)	B.P. (mmHg)	RPP X100	II	ST LEVEL (mm) V2	V5	METS
SUPINE	0:03	0:03	0.03		70	124/84	86	0.2	2.3	0.2	
HYPERVENT					80	124/84	99	1.4	3.9	1.2	
VALSALVA					79	124/84	97	1.3	4.0	1.2	
STANDING					89	124/84	110	1.1	3.8	0.8	
STAGE 1	2:59	2:59	2.70	10.00	117	130/86	152	2.3	5.3	1.7	4.80
STAGE 2	5:59	2:59	4.00	12.00	120	142/90	170	2.4	4.7	1.1	7.10
STAGE 3	8:59	2:59	5.40	14.00	132	154/92	203	2.0	3.7	1.6	10.00
STAGE 4	11:59	2:59	6.70	16.00	153	162/92	247	1.9	2.4	1.3	14.00
STAGE 5	14:59	2:59	8.00	18.00	153	170/94	260	4.3	6.3	4.6	20.00
STAGE 6	15:44	0:44	8.80	20.00	166	176/94	292	4.0	6.9	4.7	20.00
PEAK EXERCISE	15:48	0:48			176	176/94	309	3.5	5.3	4.6	20.00
RECOVERY	2:59	2:59	0.00	0.00	97	136/84	131	1.2	3.1	1.3	
RECOVERY	5:59	5:59	0.00	0.00	98	124/84	121	1.2	3.1	1.2	

RESULTS

Exercise Duration : 15:48 Minutes
 Max Heart Rate : 176 bpm 95 % of target heart rate 185 bpm
 Max Blood Pressure : 176/94 mmHg
 Max Work Load : 20.00 METS
 Reason of Termination :

IMPRESSIONS

good exercise tolerance. Negative for any acute
parameters of ischemia.

Cardiologist

Dr. D. R. RAJIV
 MBBS, MD
 DNB (CARD)
 CONSULTANT CARDIOLOGIST

DR. CHARU KOHLI'S CLINIC

SUPINE
PRETEST

ST @ 10mm/mV
80ms PostJ

Mr. DHARMRAJ SINGH

I.D. : 869

AGE/SEX : 35/M

RECORDED : 27-4-2024 11:59

RATE : 70 BPM

B.P. : 124/84 mmHg

LINKED MEDIAN

Next ECG

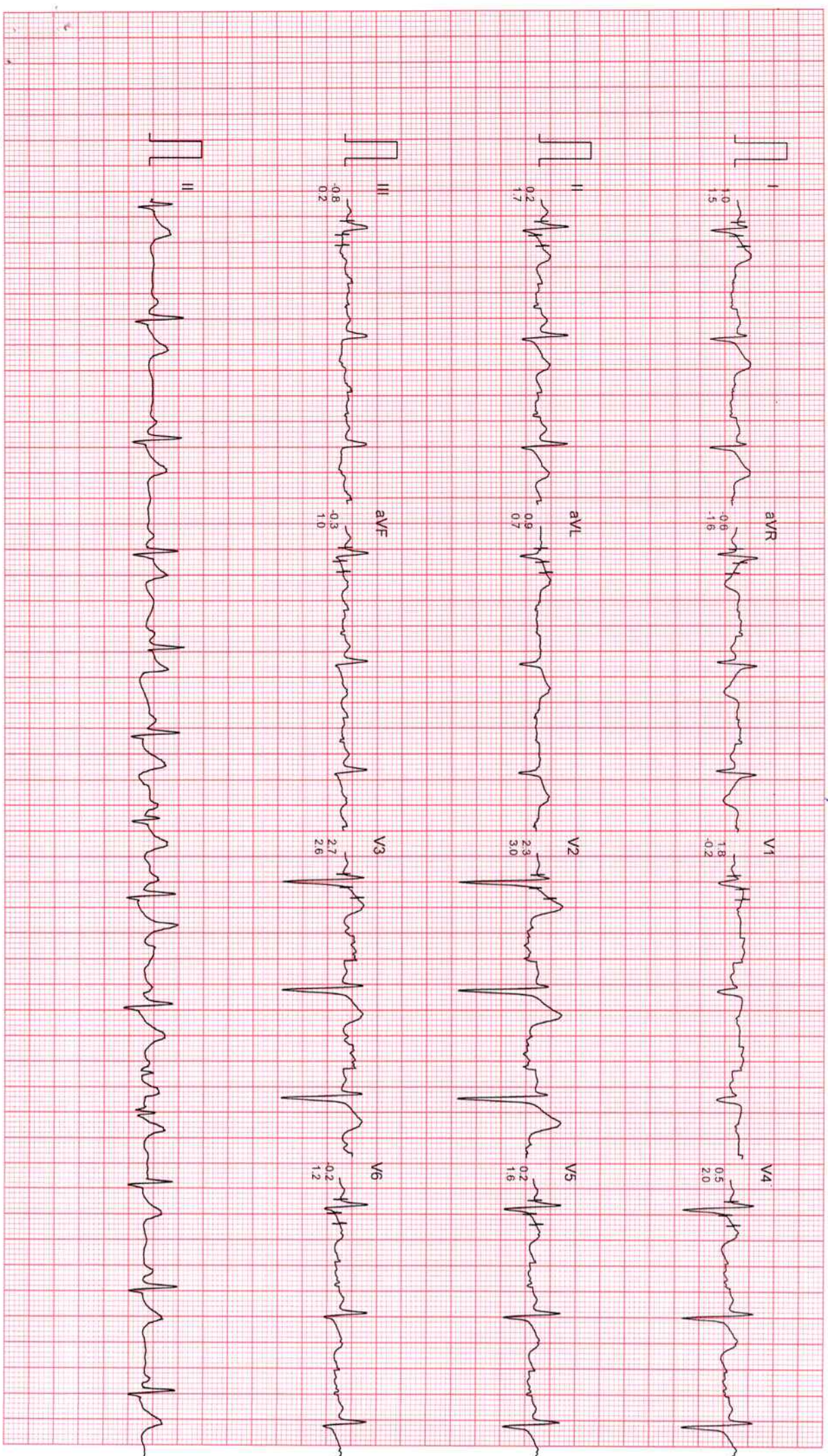

DR. CHARU KOHLI'S CLINIC

HYPERVENTILATION
PRETEST

ST @ 10mm/mV
80ms PostJ

Mr. DHARMRAJ SINGH

I.D. : 869

AGE/SEX : 35/M

RECORDED : 27-4-2024 11:59

RATE : 70 BPM

B.P. : 124/84 mmHg

STAGE TIME : 0:00

LINKED MEDIUM



Filtered

Computer Corrected Baseline

25mm/sec 10mm/mV

CardiCom, INDIA Ph.:091-731-2620740, TeleFax:091-731-2431214

DR. CHARU KOHLI'S CLINIC

ST @ 10mm/mV
80ms PostJ

HYPERVENTILATION
PRETEST

MR. DHARMRAJ SINGH
I.D. : 869
AGE/SEX : 35/M
RECORDED : 27-4-2024 11:59

RATE : 80 BPM
B.P. : 124/84 mmHg

STAGE TIME : 0:03

LINKED MEDIUM

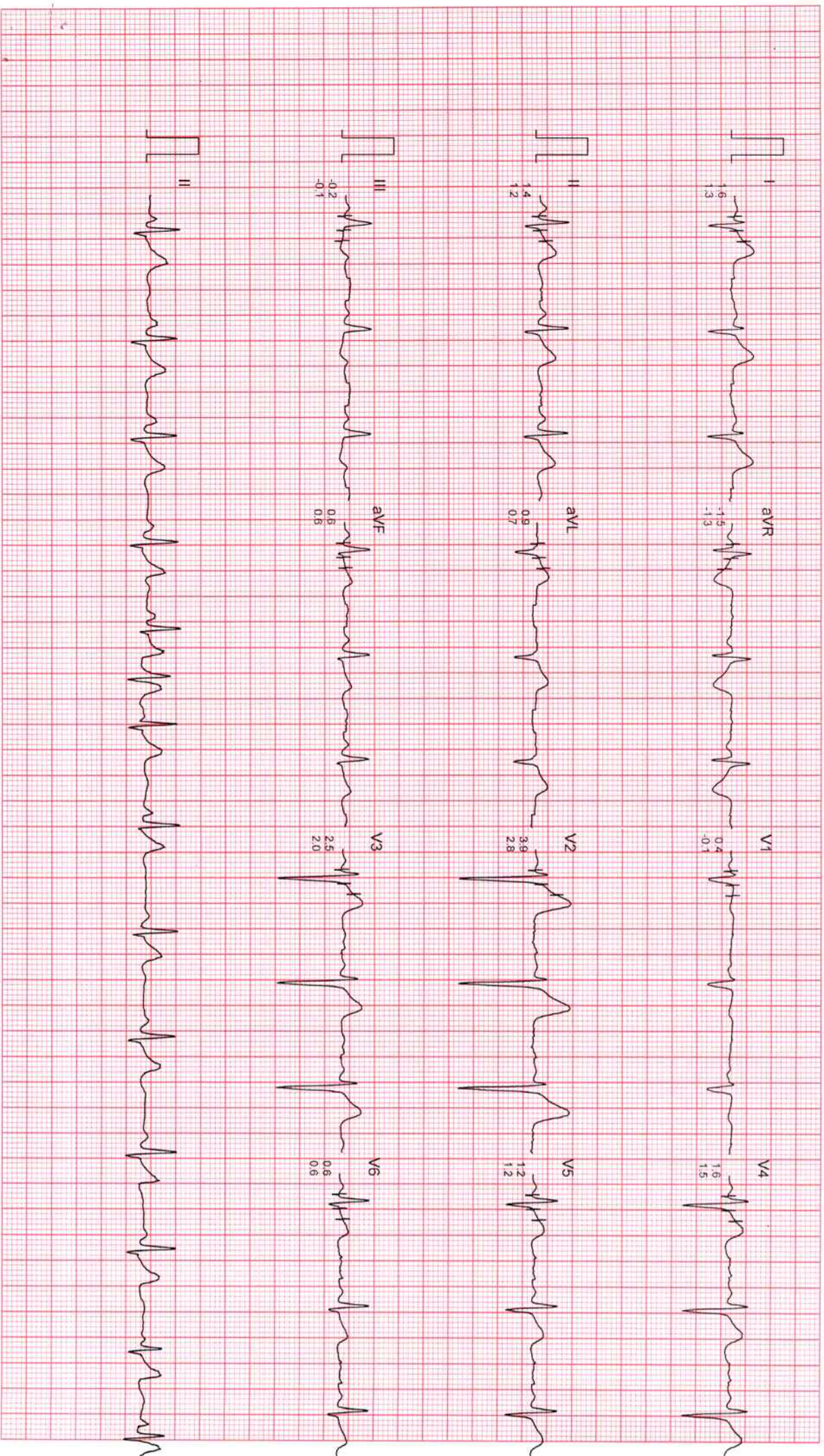

Filtered

Computer Corrected Baseline

25mm/Sec 10mm/mV

CardiCom, INDIA Ph. 091-731-2620740 TeleFax:091-731-2431214

Mr. DHARMRAJ SINGH
ID : 869
AGE/SEX : 35/M
RECORDED : 27-4-2024 11:59

RATE : 79 BPM
B.P. : 124/84 mmHg

DR. CHARU KOHLI'S CLINIC

VALSALVA
PRETEST

ST @ 10mm/mV
80ms PostJ

LINKED MEDIUM

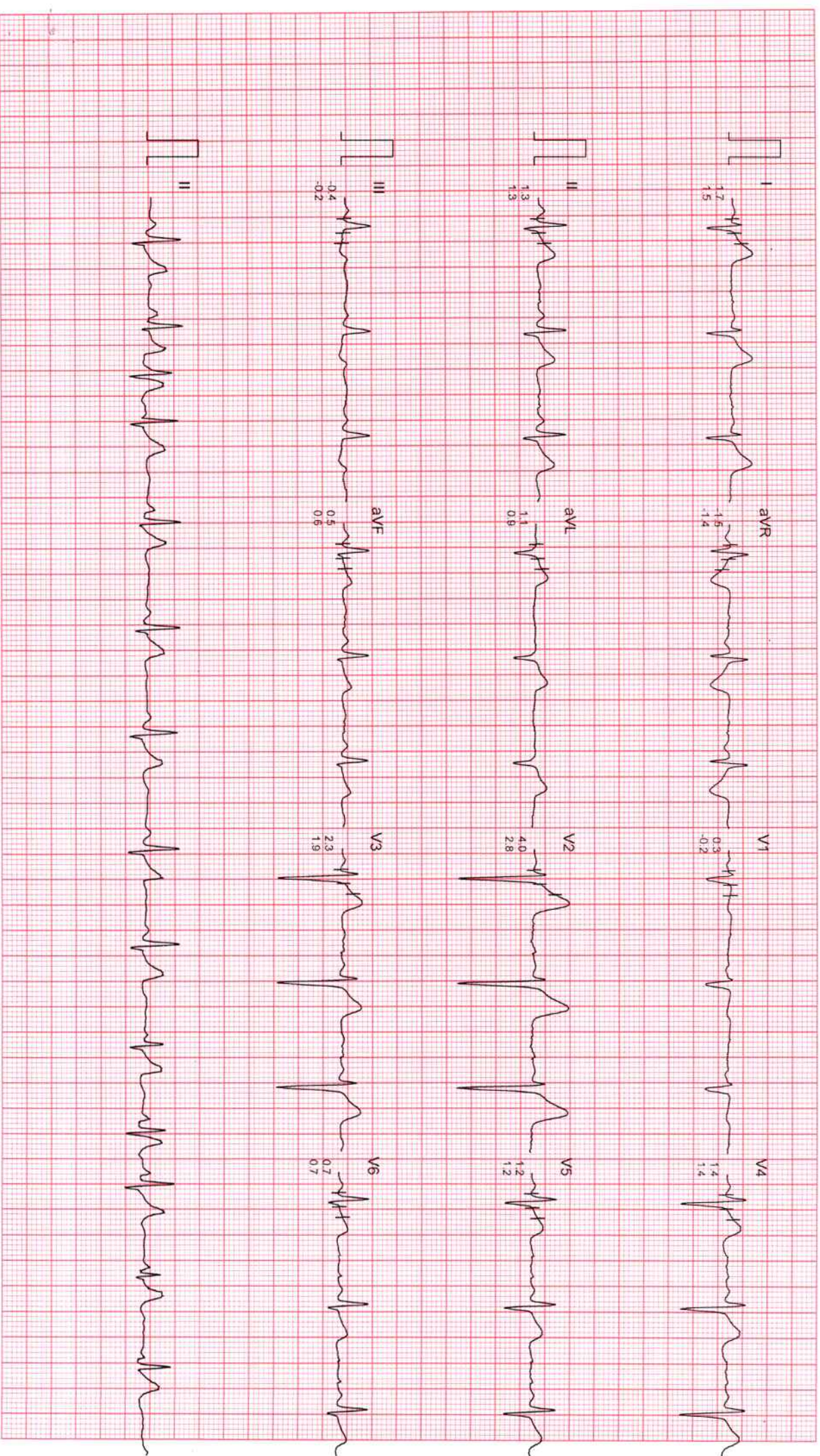

Filtered

Computer Corrected Baseline

25mm/sec 10mm/mV

CardiCom, INDIA Ph.:091-731-2620740, TeleFax:091-731-2431214

Mr. DHARMRAJ SINGH
I.D. : 869
AGE/SEX : 35/M
RECORDED : 27-4-2024 11:59

RATE : 89 BPM
B.P. : 124/84 mmHg

DR. CHARU KOHLI'S CLINIC

STANDING
PRETEST

ST @ 10mm/mV
80ms PostJ

LINKED MEDIAN

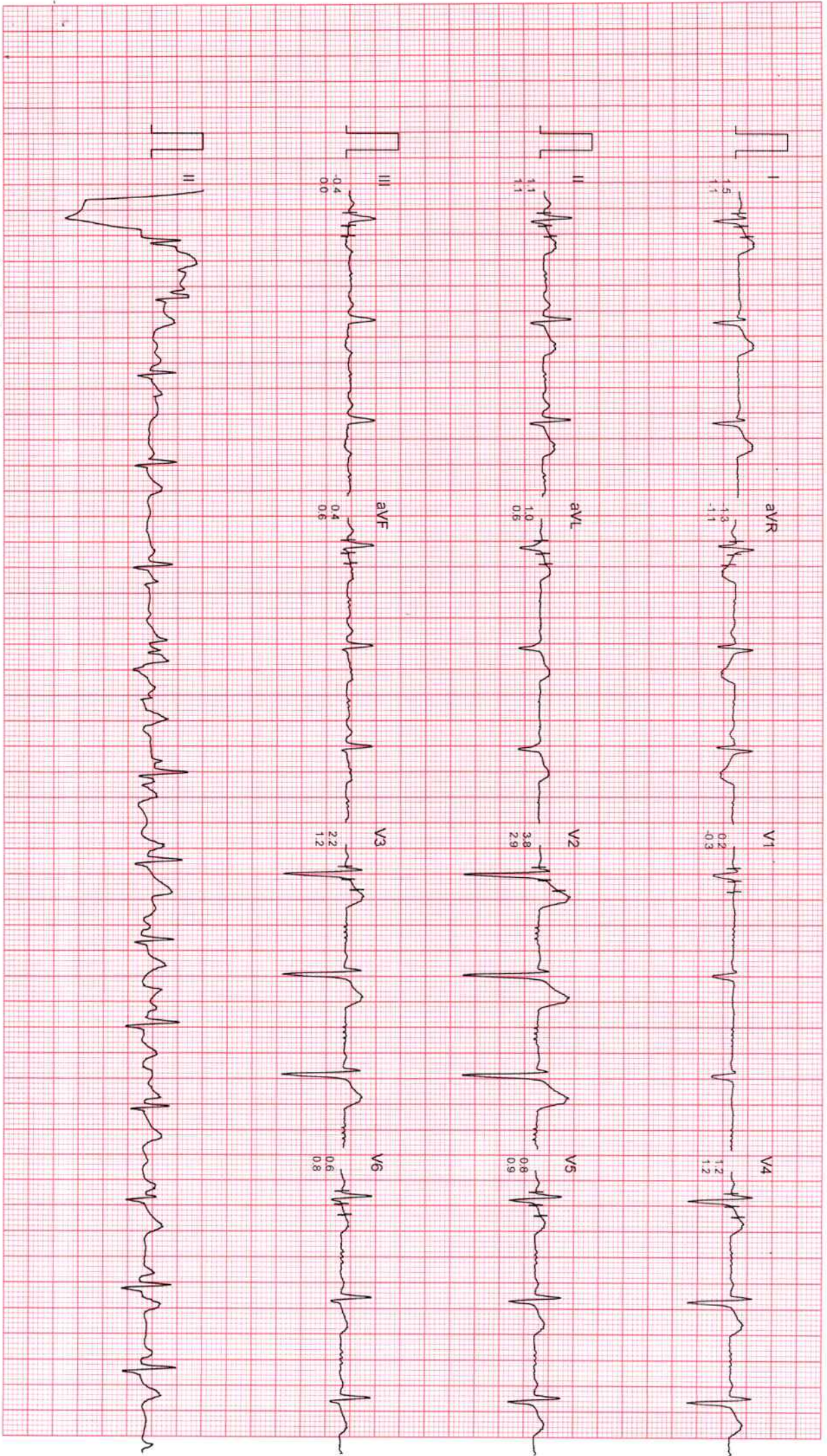

Filtered

Computer Corrected Baseline

25mm/Sec 10mm/mV

CardCom, INDIA Ph. 091-731-2620740, TeleFax 091-731-2431214

DR. CHARU KOHLI'S CLINIC

MR. DHARMRAJ SINGH

ID. : 869

AGE/SEX : 35/M

RECORDED : 27-4-2024 11:59

RATE : 117 BPM

B.P. : 130/86 mmHg

BRUCE

EXERCISE 1

PHASE TIME : 2:59

STAGE TIME : 2:59

ST @ 10mm/mV

80ms Postu

SPEED : 2.7 Km./Hr.

GRADE : 10.0 %

LINKED MEDIAN

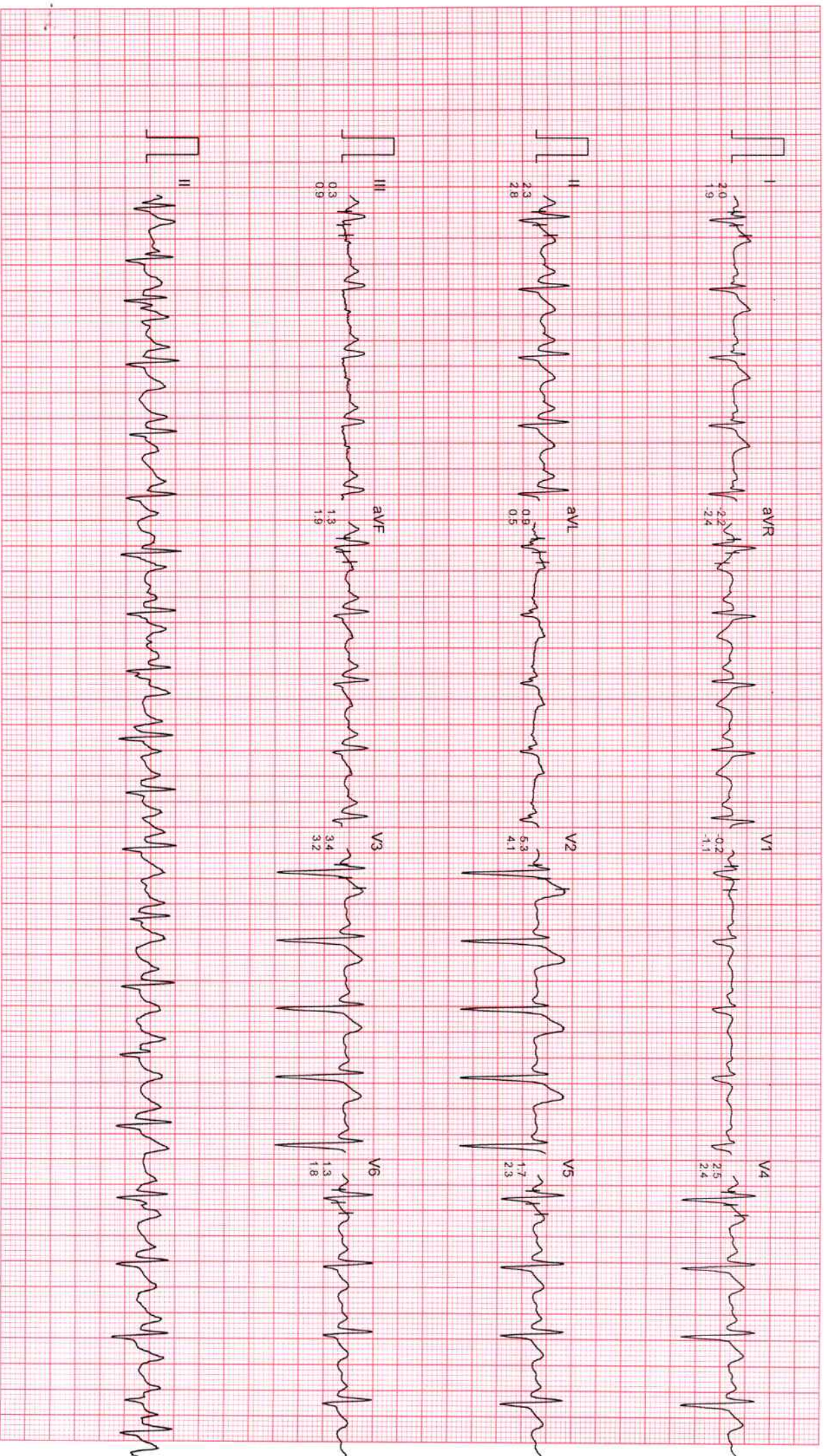

Filtered

Computer Corrected Baseline

25mm/sec 10mm/mV

CardiCom, INDIA Ph.:091-731-2620740, TeleFax:091-731-2431214

DR. CHARU KOHLI'S CLINIC

MR. DHARMRAJ SINGH

ID : 869

AGE/SEX : 35/M

RECORDED : 27-4-2024 11:59

RATE : 120 BPM

B.P. : 142/90 mmHg

BRUCE

EXERCISE 2

PHASE TIME : 5:59

STAGE TIME : 2:59

ST @ 10mm/mV

80ms PostJ

SPEED : 4.0 Km./Hr.

GRADE : 12.0 %

LINKED MEDIAN



Filtered

Computer Corrected Baseline

25mm/Sec 10mm/mV

CardCom. INDIA Ph. :091-731-2620740 TeleFax:091-731-2431214

DR. CHARU KOHLI'S CLINIC

MR. DHARMRAJ SINGH

I.D. : 869

AGE/SEX : 35/M

RECORDED : 27-4-2024 11:59

BRUCE

EXERCISE 3

PHASE TIME : 8:59

STAGE TIME : 2:59

ST @ 10mm/mV

80ms PostJ

SPEED : 5.4 Km./Hr.

GRADE : 14.0 %

LINKED MEDIAN

RATE : 132 BPM

B.P. : 154/92 mmHg

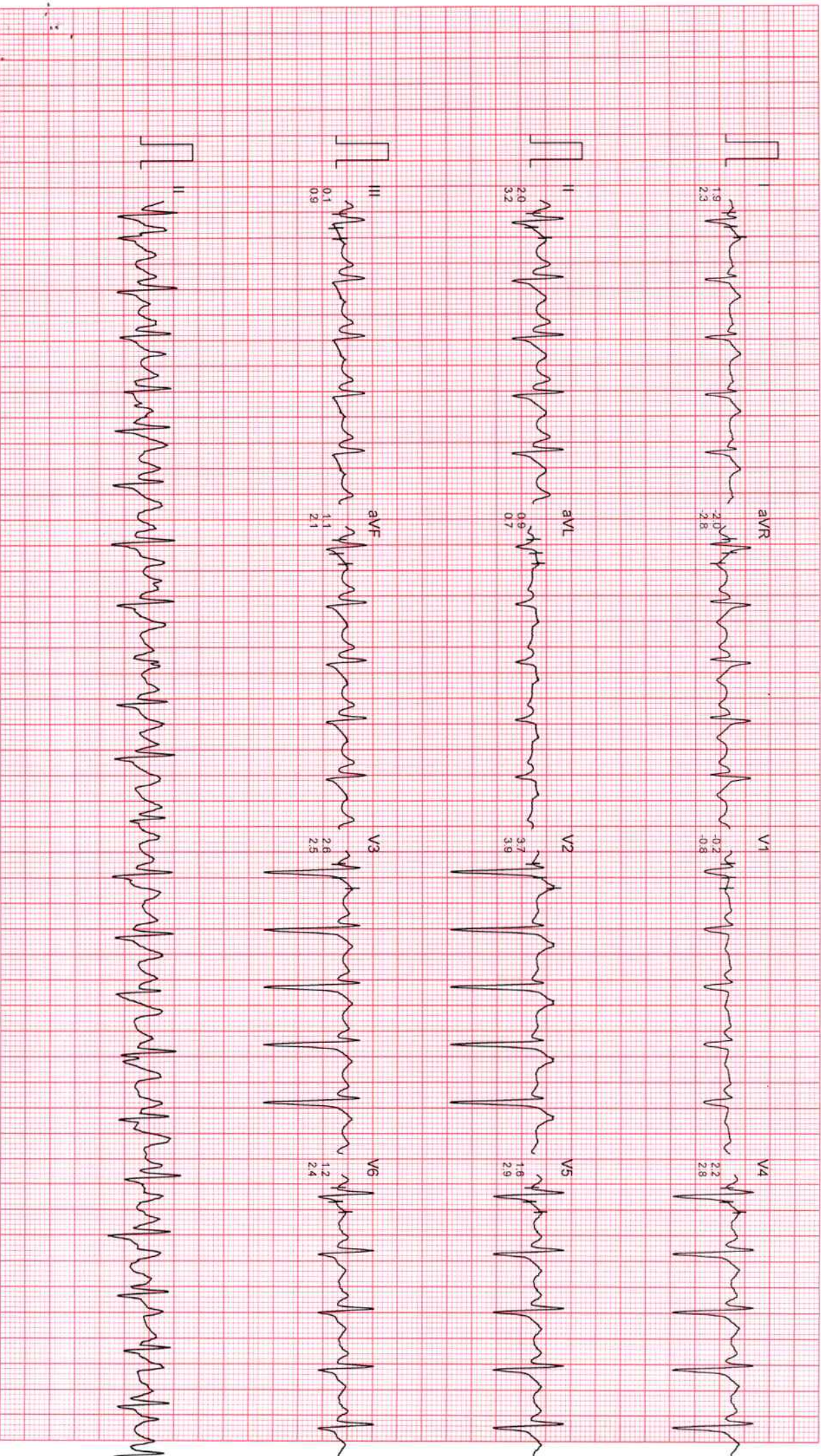

Filtered

Computer Corrected Baseline

25mm/Sec 10mm/mV

CardiCom, INDIA Ph. 091-731-2620740 TeleFax:091-731-2431214

Mr. DHARMRAJ SINGH

ID. : 869
AGE/SEX : 35/M
RECORDED : 27-4-2024 11:59

RATE : 153 BPM
B.P. : 162/92 mmHg

DR. CHARU KOHLI'S CLINIC

BRUCE
EXERCISE 4
PHASE TIME : 11:59
STAGE TIME : 2:59

ST @ 10mm/mV
80ms PostJ
SPEED : 6.7 Km./Hr.
GRADE : 16.0 %

LINKED MEDIAN

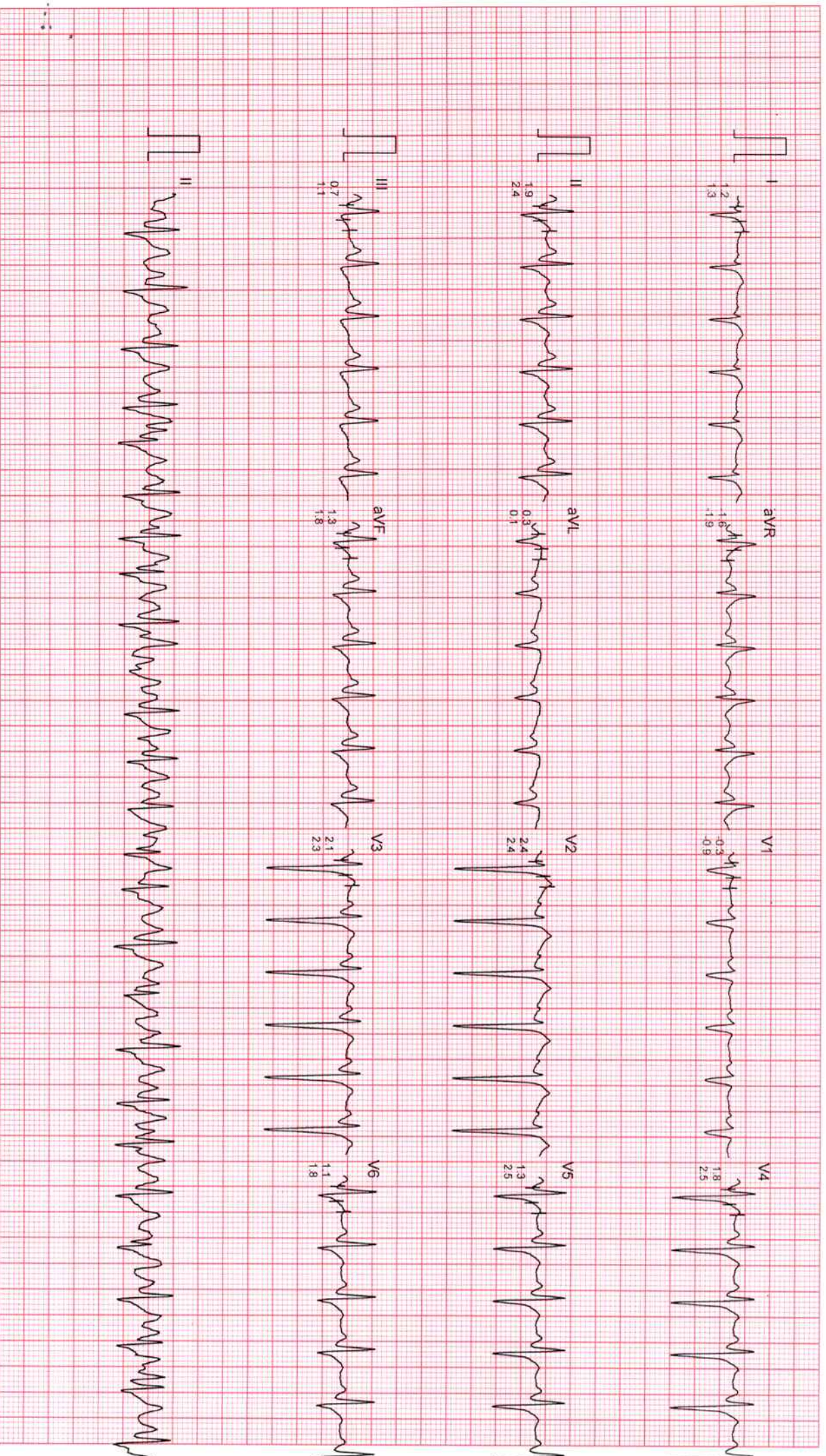

Filtered

Computer Corrected Baseline

25mm/sec 10mm/mV

CardiCom, INDIA Ph.:091-731-2620740, TeleFax:091-731-2431214

DR. CHARU KOHLI'S CLINIC

M. DHARMRAJ SINGH

ID : 869

AGE/SEX : 35/M

RECORDED : 27-4-2024 11:59

BRUCE

EXERCISE 5

PHASE TIME : 14:59

STAGE TIME : 2:59

ST @ 10mm/mV

80ms PostJ

SPEED : 8.0 Km./Hr.

GRADE : 18.0 %

LINKED MEDIAN

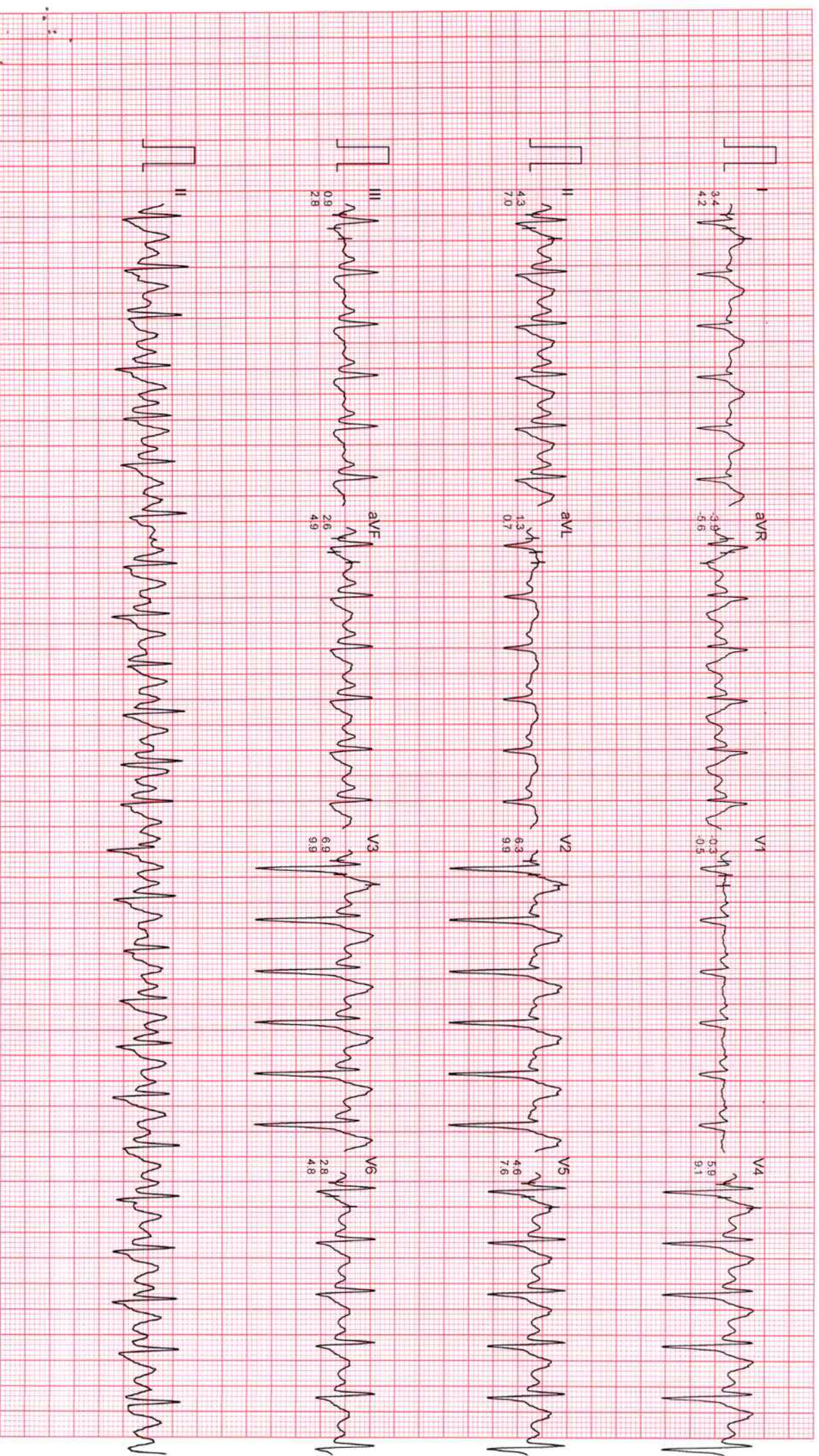

Filtered

Computer Corrected Baseline

25mm/Sec 10mm/mV

CardiCom, INDIA Ph. 091-731-2620740, TeleFax:091-731-2431214

DR. CHARU KOHLI'S CLINIC

Mr. DHARMRAJ SINGH

ID : 869

AGE/SEX : 35/M

RECORDED : 27-4-2024 11:59

RATE : 166 BPM

B.P. : 176/94 mmHg

BRUCE

EXERCISE 6

PHASE TIME : 15:44

STAGE TIME : 0:44

ST @ 10mm/mV

80ms PostU

SPEED : 8.8 Km./Hr.

GRADE : 20.0 %

LINKED MEDIAN

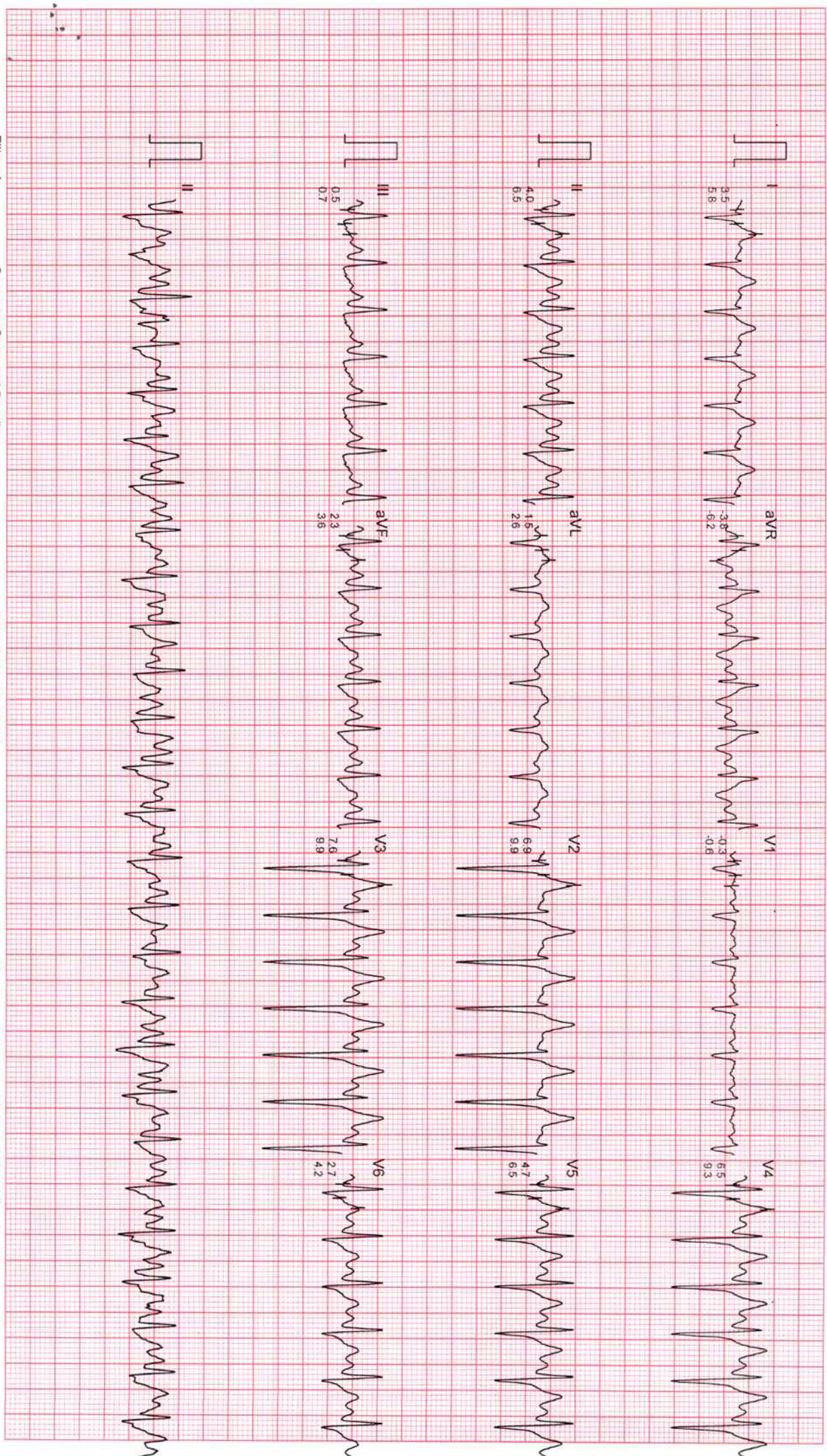

Filtered

Computer Corrected Baseline

25mm/sec 10mm/mV

CardiCom, INDIA Ph.:091-731-2620740, TeleFax:091-731-2431214

DR. CHARU KOHLI'S CLINIC

Mr. DHARMRAJ SINGH

ID : 869

AGE/SEX : 35/M

RECORDED : 27-4-2024 11:59

RATE : 176 BPM

B.P. : 176/94 mmHg

BRUCE

PEAK EXERCISE

PHASE TIME : 15.48

STAGE TIME : 0.48

ST @ 10mm/mV

80ms PostJ

SPEED : 8.8 Km./Hr.

GRADE : 20.0 %

LINKED MEDIAN

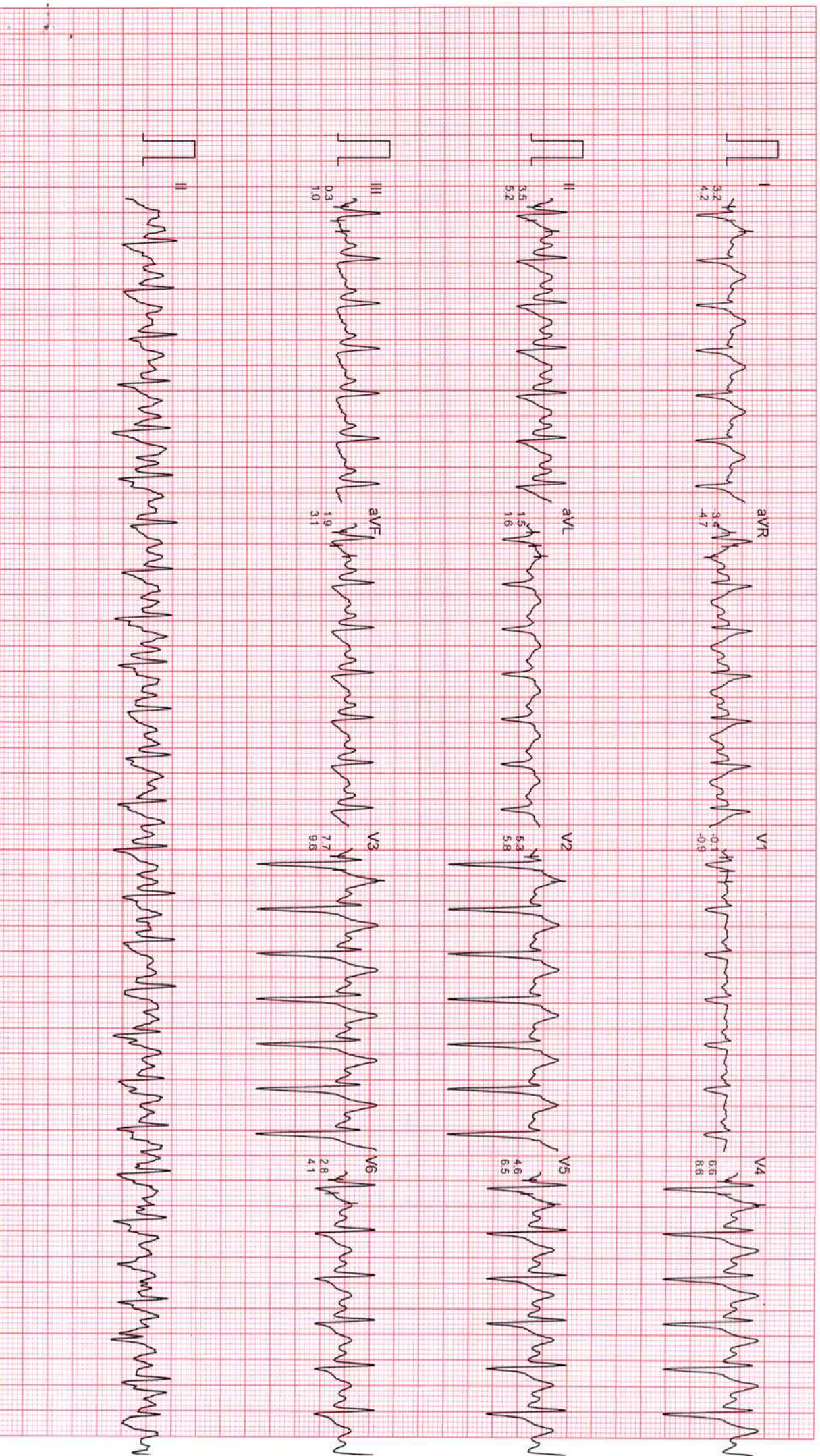

Filtered

Computer Corrected Baseline

25mm/sec 10mm/mV

CardiCom, INDIA Ph.:091-731-2620740 TeleFax:091-731-2431214

DR. CHARU KOHLI'S CLINIC

Mr. DHARMRAJ SINGH

ID : 869

AGE/SEX : 35/M

RECORDED : 27-4-2024 11:59

RATE : 119 BPM

B.P. : 176/94 mmHg

BRUCE

RECOVERY

PHASE TIME : 0:59

ST @ 10mm/mV

80ms PostJ

SPEED : 0.0 Km./Hr.

GRADE : 0.0 %

LINKED MEDIUM

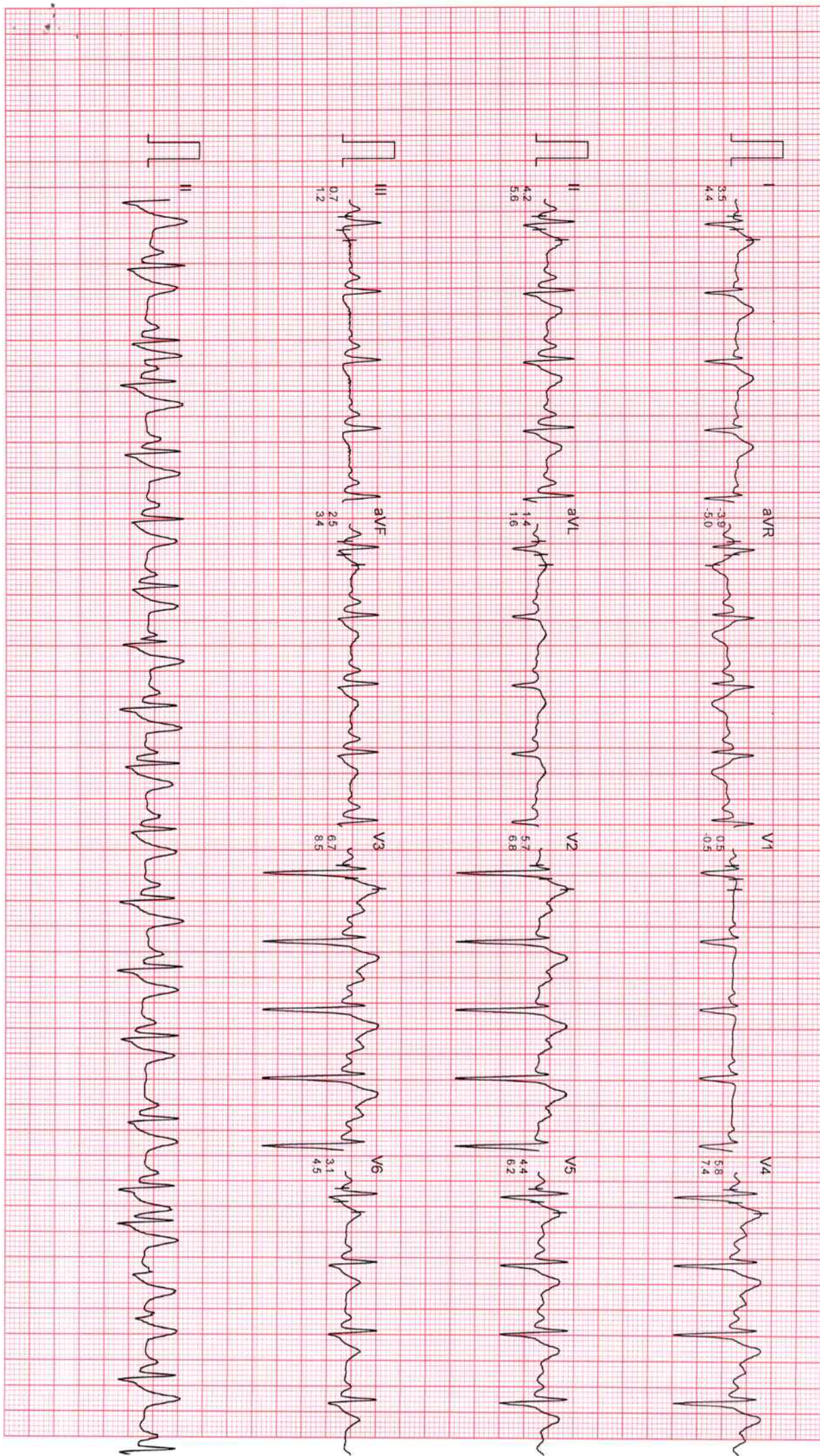

Filtered

Computer Corrected Baseline

25mm/sec 10mm/mV

CardiCom, INDIA Ph.:091-731-2620740 TeleFax:091-731-2431214

DR. CHARU KOHLI'S CLINIC

MR. DHARMRAJ SINGH

ID : 869

AGE/SEX : 35/M

RECORDED : 27-4-2024 11:59

RATE : 97 BPM

B.P. : 136/84 mmHg

BRUCE
RECOVERY
PHASE TIME : 2.59

ST @ 10mm/mV
80ms PostJ
SPEED : 0.0 Km./Hr.
GRADE : 0.0 %

LINKED MEDIAN

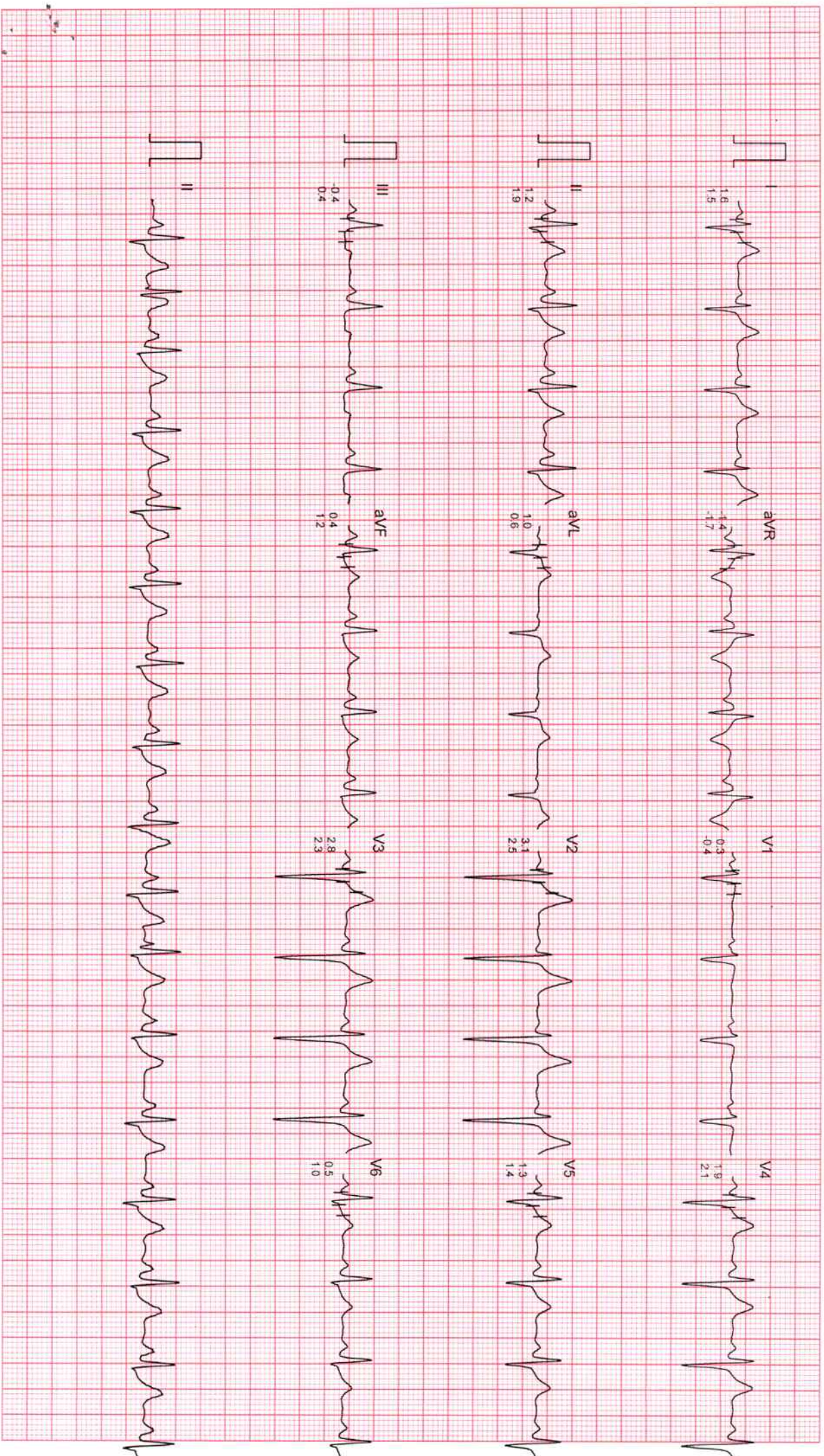

Filtered

Computer Corrected Baseline

25mm/Sec 10mm/mV

CardiCom, INDIA Ph.:091-731-2620740, TeleFax:091-731-2431214

DR. CHARU KOHLI'S CLINIC

Mr. DHARMRAJ SINGH
ID : 869
AGE/SEX : 35/M
RECORDED : 27-4-2024 11:59

BRUCE
RECOVERY
PHASE TIME : 5:59

ST @ 10mm/mV
80ms PostU
SPEED : 0.0 Km./Hr.
GRADE : 0.0 %

LINKED MEDIAN

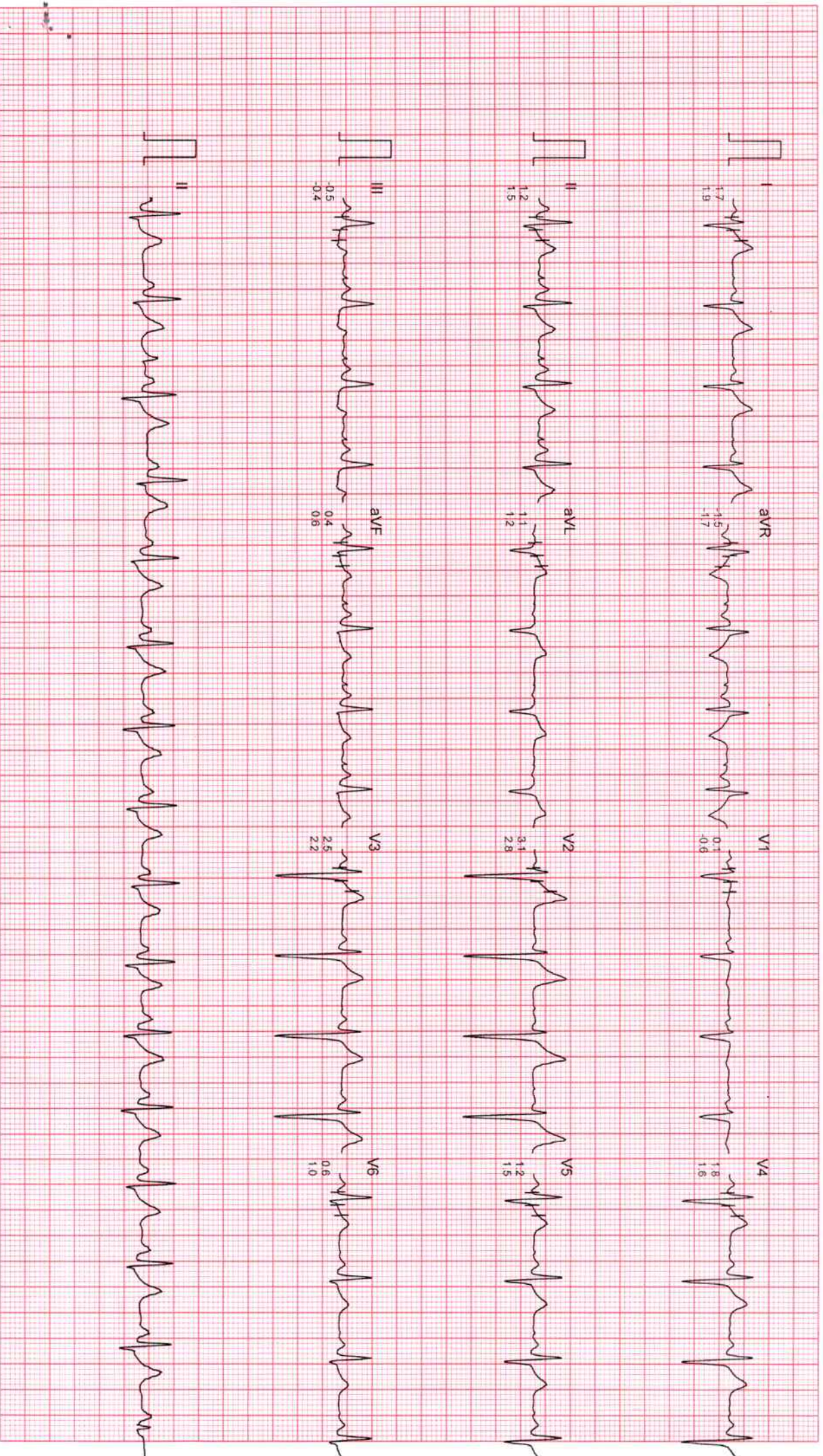

Filtered

Computer Corrected Baseline

25mm/sec 10mm/mV

CardiCom, INDIA Ph.:091-731-2620740, TeleFax:091-731-2431214



Dr. Charu Kohli s Clinic
C-234 Defence Colony, New Delhi-1 10024
Ph 41550792 ,24336960, 24332759
E- mail: drcharukohli@yahoo.com

NAME : DHARMRAJ SINGH

AGE/SEX : 35Y/M

DATE : 27.04.2024

X – RAY CHEST PA VIEW :

Cardiac shadow is normal.
Aorta is normal.
Bilateral lung fields are clear.
Both costophrenic angles are clear.
Bilateral domes of diaphragm are normal.
No bony injury noted.

IMPRESSION: Normal chest skiagram

Charu Kohli

DR. CHARU KOHLI
MBBS, DMRD
Consultant Radiologist

IMPORTANT: Owing to technical limitations in case of any error in the study, the Doctor cannot be held responsible for claim of damages of any nature and this report is not valid for any Medico-legal aspect.

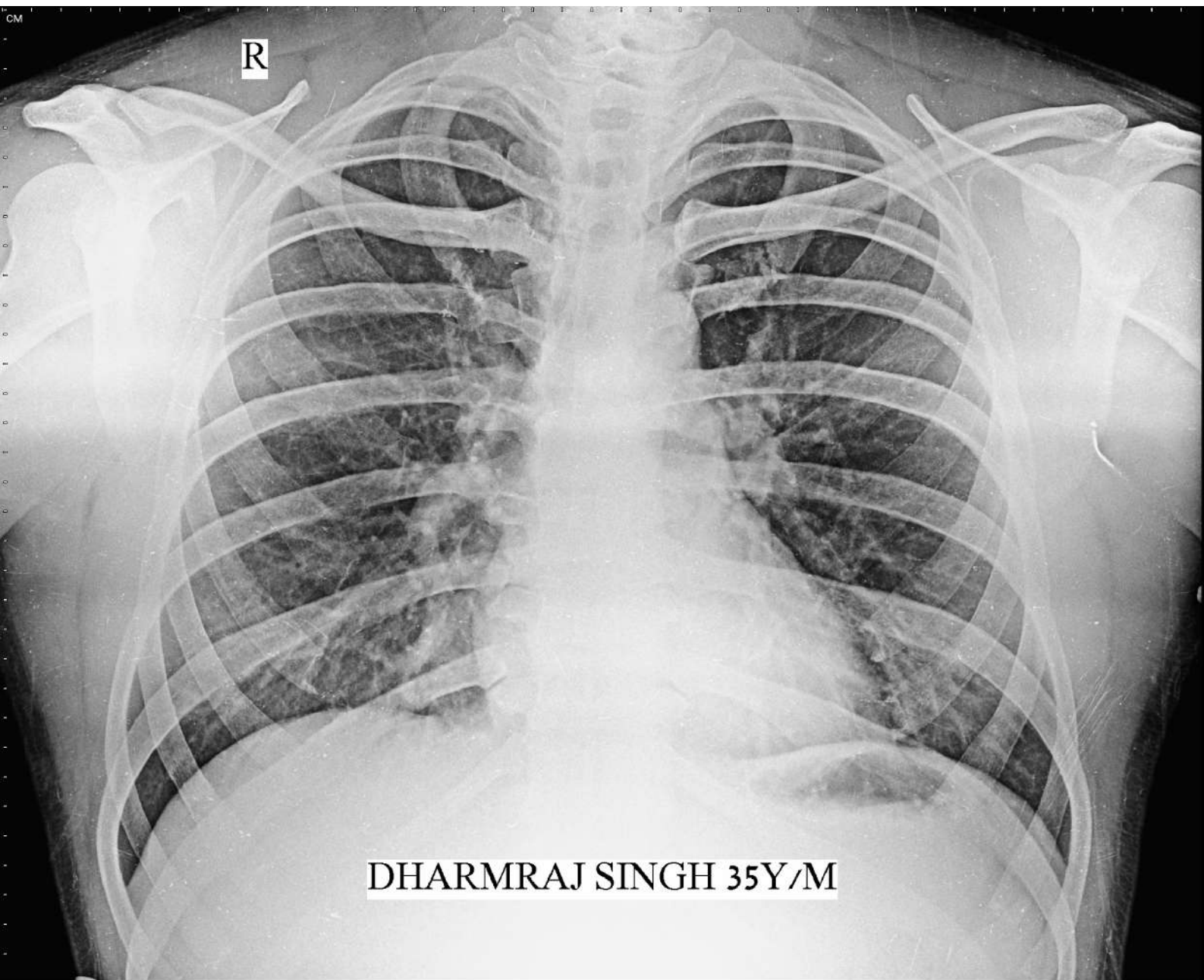

R

DHARMRAJ SINGH 35Y/M



भारत सरकार

Government of India



धर्मराज सिंह

Dharmraj Singh

जन्म तिथि/ DOB: 17/07/1988

पुरुष / MALE



2254 6392 6166

मेरा आधार, मेरी पहचान



GPS Map Camera

New Delhi, Delhi, India

C-234, Chakrabarti Vithi Rd, Block C, Defence Colony, New Delhi, Delhi 110049, India

Lat 28.570757°

Long 77.229856°

27/04/24 09:46 AM GMT +05:30

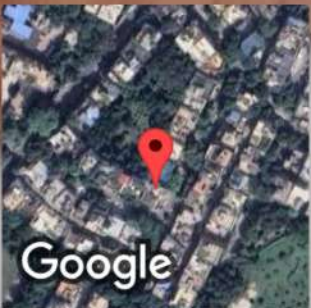

Google



 **GPS Map Camera**

New Delhi, Delhi, India

C-234, Chakrabarti Vithi Rd, Block C, Defence Colony, New Delhi, Delhi 110049, India

Lat 28.570746°

Long 77.22987°

27/04/24 09:47 AM GMT +05:30

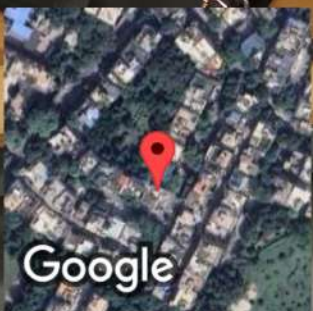



Registration No.	10241583	Mobile No.	7275303019
Patient Name	Mr. DHARAMRAJ SINGH	Registration Date/Time	27/04/2024 09:46:51
Age / Sex	35 Yrs 9 Months 11 Days	Sample Collected Date/Time	27/04/2024 10:24:25
Ref By / Hospital	Others MEDI WHEEL	Report Date/Time	27/04/2024 15:28:06
Collected At	DCKC	Printed Date/Time	27/04/2024 17:27:44

Test Name	Value	Unit	Biological Ref Interval
-----------	-------	------	-------------------------

HAEMATOLOGY

Complete Blood Count (CBC)

Haemoglobin (Hb) ,EDTA <i>Method : Colorimetric</i>	13.9	g/dL	13.0 - 17.0
Total Leucocyte Count (TLC) ,EDTA <i>Method : Electric impedance</i>	06.7	10 ⁹ /L	04.0 - 11.0
Red Blood Cell (RBC) ,EDTA <i>Method : Electric impedance</i>	4.57	10 ⁶ /uL	4.50 - 5.50
Hematocrit (HCT /PCV) ,EDTA <i>Method : Pulse height detection</i>	42.0	%	40.0 - 50.0
Mean Corp Volume (MCV) ,EDTA <i>Method : Calculated</i>	91.7	fL	83.0 - 101.0
Mean Corp Hb (MCH) ,EDTA <i>Method : Calculated</i>	30.4	pg	27.0 - 32.0
Mean Corp Hb Conc (MCHC) ,EDTA <i>Method : Calculated</i>	33.1	g/dL	31.5 - 34.5
Platelet Count(PLT) ,EDTA <i>Method : Electric impedance/Microscopy</i>	280.00	10 ³ /uL	150.00 - 410.00
RDW- CV% ,EDTA	12.7	%	11.6 - 14.0
Differential Leucocyte Count <i>Method : Microscopy</i>			
Neutrophil ,EDTA	57.0	%	40.0 - 80.0
Lymphocyte ,EDTA	36.0	%	20.0 - 45.0
Eosinophil ,EDTA	2.0	%	1.0 - 6.0
Monocyte ,EDTA	5.0	%	2.0 - 10.0
Basophil ,EDTA	0.0	%	0.0 - 2.0
ESR ,EDTA <i>Method : Westergreen</i>	08	mm/Ist hr.	00 - 15

Page No: 1 of 9

Checked By :- POOJA



DR. NEELU CHHABRA
MD. PATHOLOGIST

At Your Home: Collection of Blood Samples, ECG, Digital X-Ray

Occupational Health Service ■ Diagnostic & Preventive ■ Health Assessment ■ Periodic Preventive Health Camps ■ Corporate Health Checks

Ultrasound | Digital X Ray | DEXA | Mammography | Path Lab | ECHO | TMT | Healthchecks | PFT | Holter | Audiometry



Registration No.	10241583	Mobile No.	7275303019
Patient Name	Mr. DHARAMRAJ SINGH	Registration Date/Time	27/04/2024 09:46:51
Age / Sex	35 Yrs 9 Months 11 Days	Sample Collected Date/Time	27/04/2024 10:24:25
Ref By / Hospital	Others MEDI WHEEL	Report Date/Time	27/04/2024 15:53:44
Collected At	DCKC	Printed Date/Time	27/04/2024 17:27:44

Test Name	Value	Unit	Biological Ref Interval
-----------	-------	------	-------------------------

Blood Group ABO ,EDTA

Method : Forward Grouping

"O"

Rh Typing ,EDTA

Method : Forward Grouping

NEGATIVE

HbA1c ,EDTA

Method : Photometric method

4.8 %

INTERPRETATIONS:-

NORMAL RANGE **4.00 - 5.60** %

Pre Diabetic/ Higher chance of getting diabetes	5.70	- 6.20	%
Good Diabetic Control	6.20	- 6.80	%
Fair Diabetic Control	6.80	- 7.60	%
Uncontrolled Diabetes -action suggested	>7.6		%

Note:-

Glycosylated Haemoglobin is a specific component of HBA1C and is the blood glucose bound to it. This test is an index of carbohydrate in balance during the preceeding two months. The estimation is of greater importance for specific group of patient. This result are not affected by time, meal intake exercise, diabetic drugs, emotional Stress etc. HbA1c should be routinely monitored ideally at least every 3 months.





Registration No.	10241583	Mobile No.	7275303019
Patient Name	Mr. DHARAMRAJ SINGH	Registration Date/Time	27/04/2024 09:46:51
Age / Sex	35 Yrs 9 Months 11 Days	Sample Collected Date/Time	27/04/2024 10:24:25
Ref By / Hospital	Others MEDI WHEEL	Report Date/Time	27/04/2024 15:28:06
Collected At	DCKC	Printed Date/Time	27/04/2024 17:27:44

Test Name	Value	Unit	Biological Ref Interval
-----------	-------	------	-------------------------

BIOCHEMISTRY

LIPID PROFILE

Total Lipids ,Serum Plain	539	mg/dl	400 - 700
Serum Cholesterol ,Serum Plain Method : CHOD-POD	201	mg/dl	0 - 200
Serum Triglycerides ,Serum Plain Method : GPO-POD	137	mg/dl	60 - 165
Serum HDL Cholesterol ,Serum Plain Method : Direct Method	37	mg/dl	40 - 70
Serum LDL Cholesterol ,Serum Plain Method : Calculated	136.6	mg/dl	30.0 - 100.0
Serum VLDL Cholesterol ,Serum Plain Method : Calculated	27.4	mg/dl	24.0 - 45.0
Total CHO/HDL Cholesterol Ratio ,Serum Plain Method : Calculated	5.43		
LDL/HDL Cholesterol Ratio ,Serum Plain Method : Calculated	3.69		

Guidelines for Total Blood Cholesterol Levels on 11 to 12 hour fasting samples.

Desirable : Less than 200 mg/dl

Borderline High Risk : 200 to 239 mg/dl

High Risk : 240 mg/dl and over, on repeated values

Optimal Level for Cardiac Patients : Less than 200 mg/dl

HDL-C : High HDL has generally been found to be protective, decreasing the risk of coronary Artery disease (CAD) in most people. However, some recent studies have shown that in some people with high HDL, the HDL is not protective and may, in fact result in higher risk for CAD than in people with normal HDL levels. In one study it was shown that people with CAD and high HDL had underlying genetic anomalies in enzymes important in lipid turnover. Another study showed that high levels of abnormally large HDL particles were associated with increased risk of CAD. Factors that elevate HDL concentrations include chronic alcoholism, treatment with oral estrogen replacement therapy, extensive aerobic exercise, and treatment with niacin, statins, or fibrates. Smoking reduces levels of HDL cholesterol, while quitting smoking leads to a rise in the plasma HDL level.

Triglycerides
Female 40 - 140
Male 60 - 165

Adult levels:

Optimal <100 mg/dL
Near Optimal/ above optimal 100 -129 mg/dL
Borderline high 130 - 159 mg/dL
High 160 - 189 mg/dL
Very High ≥190 mg/dL

KIDNEY FUNCTION TEST (KFT)

Blood Urea ,Serum Plain Method : Urease -UV	24.4	mg/dl	15.0 - 45.0
Serum Creatinine ,Serum Plain Method : Modified Jaffe's	0.99	mg/dl	0.40 - 1.50

Checked By :- POOJA



DR. NEELU CHHABRA
MD. PATHOLOGIST

At Your Home: Collection of Blood Samples, ECG, Digital X-Ray

Occupational Health Service ■ Diagnostic & Preventive ■ Health Assessment ■ Periodic Preventive Health Camps ■ Corporate Health Checks

Ultrasound | Digital X Ray | DEXA | Mammography | Path Lab | ECHO | TMT | Healthchecks | PFT | Holter | Audiometry



Registration No.	10241583	Mobile No.	7275303019
Patient Name	Mr. DHARAMRAJ SINGH	Registration Date/Time	27/04/2024 09:46:51
Age / Sex	35 Yrs 9 Months 11 Days	Sample Collected Date/Time	27/04/2024 10:24:25
Ref By / Hospital	Others MEDI WHEEL	Report Date/Time	27/04/2024 15:53:44
Collected At	DCKC	Printed Date/Time	27/04/2024 17:27:44

Test Name	Value	Unit	Biological Ref Interval
-----------	-------	------	-------------------------

Serum Uric Acid ,Serum Plain <i>Method : Uricase- POD</i>	5.02	mg/dl	3.40 - 7.00
Serum Sodium ,Serum Plain <i>Method : ISE Direct</i>	138.0	mmol/L	135.0 - 148.0
Serum Potassium ,Serum Plain <i>Method : ISE Direct</i>	4.20	mmol/L	3.50 - 5.00
Serum Chloride ,Serum Plain <i>Method : ISE DIRECT</i>	104.00	mmol/L	97.00 - 107.00
Serum Calcium ,Serum Plain <i>Method : Arsenazo III</i>	9.60	mg/dl	New Born : 7.8 - 11.2 mg/dl Adult : 8.2 - 10.6 mg/dl



Registration No.	10241583	Mobile No.	7275303019
Patient Name	Mr. DHARAMRAJ SINGH	Registration Date/Time	27/04/2024 09:46:51
Age / Sex	35 Yrs 9 Months 11 Days	Sample Collected Date/Time	27/04/2024 10:24:25
Ref By / Hospital	Others MEDI WHEEL	Report Date/Time	27/04/2024 15:28:06
Collected At	DCKC	Printed Date/Time	27/04/2024 17:27:44

Test Name	Value	Unit	Biological Ref Interval
-----------	-------	------	-------------------------

LIVER PROFILE / LFT

Serum Bilirubin (Total) ,Serum Plain <i>Method : DSA Method</i>	0.41	mg/dl	0.00 - 1.20
Serum Bilirubin (Direct) ,Serum Plain <i>Method : DSA Method</i>	0.18	mg/dl	0.00 - 0.30
Serum Bilirubin (Indirect) ,Serum Plain <i>Method : Calculated Parameter</i>	0.23	mg/dl	0.00 - 0.60
SGOT ,Serum Plain <i>Method : IFCC/KINETIC</i>	21.8	IU/l	Males : Upto 46 IU/l Females : Upto 40 IU/l
SGPT ,Serum Plain <i>Method : IFCC/KINETIC</i>	25.1	IU/l	Upto 49 IU/l
Serum Alkaline Phosphatase ,Serum Plain <i>Method : DEA Method</i>	78.0	IU/l	30.0 - 120.0
Serum Total Protein ,Serum Plain <i>Method : Biuret Method</i>	7.03	gm/dl	6.00 - 8.50
Serum Albumin ,Serum Plain <i>Method : BCG Method</i>	4.12	gm/dl	3.20 - 5.50
Globulin ,Serum Plain <i>Method : Calculated</i>	2.91	gm/dl	2.00 - 4.10
A/G Ratio ,Serum Plain <i>Method : Calculated</i>	1.42		1.00 - 2.10
Serum GGTP ,Serum Plain <i>Method : G-Glutamyl Transferase</i>	28.0	U/L	0.0 - 50.0



Registration No.	10241583	Mobile No.	7275303019
Patient Name	Mr. DHARAMRAJ SINGH	Registration Date/Time	27/04/2024 09:46:51
Age / Sex	35 Yrs 9 Months 11 Days	Sample Collected Date/Time	27/04/2024 10:24:25
Ref By / Hospital	Others MEDI WHEEL	Report Date/Time	27/04/2024 15:28:05
Collected At	DCKC	Printed Date/Time	27/04/2024 17:27:44

Test Name	Value	Unit	Biological Ref Interval
-----------	-------	------	-------------------------

Blood Sugar (Fasting) ,Plasma F
Method : GOD POD 89.8 mg/dl 70.0 - 110.0

Blood Sugar (PP) ,Plasma PP
Method : GOD POD 100.1 mg/dl 70.0 - 140.0



Registration No.	10241583	Mobile No.	7275303019
Patient Name	Mr. DHARAMRAJ SINGH	Registration Date/Time	27/04/2024 09:46:51
Age / Sex	35 Yrs 9 Months 11 Days	Sample Collected Date/Time	27/04/2024 10:24:25
Ref By / Hospital	Others MEDI WHEEL	Report Date/Time	27/04/2024 15:59:53
Collected At	DCKC	Printed Date/Time	27/04/2024 17:27:44

Test Name	Value	Unit	Biological Ref Interval
-----------	-------	------	-------------------------

IMMUNOASSAY

TOTAL THYROID PROFILE

Total T3 ,Serum Plain	1.41	ng/mL	0.69 - 2.15
Total T4 ,Serum Plain	10.30	ug/dl	5.20 - 12.70
TSH	2.65	uIU/ml	0.30 - 4.50

Comment :

Age Group	Biological Reference Range
1-2 Days	3.2-3.43 uIU/ml
3-4 Days	0.7-15.4 uIU/ml
15 Days - 5 Months	1.7-9.1 uIU/ml
5 Months - 2 Years	0.7-6.4 uIU/ml
2 Years - 12 Years	0.64-6.27 uIU/ml
12 Years - 18 Years	0.51-4.94 uIU/ml
> 18 Years	0.35-5.50 uIU/ml

Adults

Note: TSH levels are subject to circadian variation, rising several hours before the onset of sleep, reaching peak levels between 11 pm to 6 am. Nadir concentrations are observed during the afternoon. Diurnal variation in TSH level approximates + 50 %, hence time of the day has influence on the measured serum TSH concentration. Although elevated TSH levels are nearly always indicative of primary hypothyroidism, and may be seen in secondary thyrotoxicosis.

Newborn

In a very low birth weight baby (particularly premature neonates) immaturity of the hypothalamic-pituitary - thyroid axis may mask primary congenital hypothyroidism. It is recommended that the test be repeated two weeks after birth in babies 1000-1500 gm and at four weeks in those <1000 gm. Specimen collection prior to 24 hours of age, after blood transfusion and prematurity can affect this screening.

Nearly 90% of CH cases are detected by newborn screening. A small number of children may test normal on the newborn screen but later develop hypothyroidism.





Registration No.	10241583	Mobile No.	7275303019
Patient Name	Mr. DHARAMRAJ SINGH	Registration Date/Time	27/04/2024 09:46:51
Age / Sex	35 Yrs 9 Months 11 Days	Sample Collected Date/Time	27/04/2024 10:24:25
Ref By / Hospital	Others MEDI WHEEL	Report Date/Time	27/04/2024 14:48:45
Collected At	DCKC	Printed Date/Time	27/04/2024 17:27:44

Test Name	Value	Unit	Biological Ref Interval
-----------	-------	------	-------------------------

CLINICAL PATHOLOGY

URINE ROUTINE EXAMINATION

URE PHYSICAL EXAMINATION

Colour ,URINE	Pale Yellow	Pale Yellow
Volume ,URINE	35	mL
Appearance ,URINE	Clear	Clear

URE CHEMICAL EXAMINATION

Reaction ,URINE	Acidic	Acidic
Ph (Strip Method) ,URINE	6.5	5.0
Specific Gravity ,URINE	1.030	1.000
Protein (Strip Method) ,URINE	Nil	Nil
Glucose (Strip Method) ,URINE	Nil	Nil

URE MICROSCOPY EXAMINATION

Pus Cells ,URINE	1 - 2	/HPF	0 - 1
Epithelial Cells ,URINE	0 - 2	/HPF	0 - 1
RBC's ,URINE	Nil	/HPF	Nil
Casts ,URINE	Nil		
Crystals ,URINE	Nil		
Bacteria ,URINE	Absent		Absent
Mucus Thread ,URINE	Nil		Nil
Other ,URINE	Nil		

Page No: 8 of 9

Checked By :- POOJA



DR. NEELU CHHABRA
MD. PATHOLOGIST

At Your Home: Collection of Blood Samples, ECG, Digital X-Ray

Occupational Health Service ■ Diagnostic & Preventive ■ Health Assessment ■ Periodic Preventive Health Camps ■ Corporate Health Checks

Ultrasound | Digital X Ray | DEXA | Mammography | Path Lab | ECHO | TMT | Healthchecks | PFT | Holter | Audiometry



Registration No.	10241583	Mobile No.	7275303019
Patient Name	Mr. DHARAMRAJ SINGH	Registration Date/Time	27/04/2024 09:46:51
Age / Sex	35 Yrs 9 Months 11 Days	Sample Collected Date/Time	27/04/2024 10:24:25
Ref By / Hospital	Others MEDI WHEEL	Report Date/Time	27/04/2024 15:53:44
Collected At	DCKC	Printed Date/Time	27/04/2024 17:27:44

Test Name	Value	Unit	Biological Ref Interval
-----------	-------	------	-------------------------

URINE SPOT SUGAR (FASTING) , URINE

NIL

Nil

*** End of Report ***

27-04-2024 10:42:08

12.20s
78.00 kV
8.00 mA



27-04-2024 10:42:08

12.20s
78.00 kV
8.00 mA

