



DEPARTMENT OF HAEMATOLOGY A UNIT OF SAHRUDAYA HEALTHCARE PVT LTD

Patient Name : Mrs. GUVVADI DIVYA Age / Gender : 27 Y(s)/Female
Bill No/ UMR No : KAB240309043/KAU99656 Referred By : Dr. RAVIKANTI NAGARAJU MBBS, DM
Received Dt : 09-Mar-24 02:31 pm Report Date : 09-Mar-24 02:44 pm

Parameter	Specimen	Result Values
BLOOD GROUPING AND RH		
BLOOD GROUP	Blood	" A "
Rh (D) Typing		POSITIVE
E S R		25 mm / hr Male : 0 - 10.0 mm/hr Female : 0 - 20.0 mm/hr

CBP (COMPLETE BLOOD PICTURE)

Haemoglobin	8.1	11.0 - 16.5 gm%
RBC.	4.49	3.5 - 4.5 mill / cumm
WBC Count	5,700	4,000 - 11,000 cells/cum

DIFFERENTIAL COUNT

Polymorphs	blood	60	40 - 75 %
Lymphocytes		33	20 - 40 %
Monocytes		04	2 - 10 %
Eosinophils		03	1 - 6 %
Basophils		00.	0 - 2 %
Platelet count		3.65	1.5 - 4.0 Lakhs/Cumm
Haemotocrit(PCV)		27	35.0 - 50.0 Vol%
Mean Cell Volume (MCV)		60	80 - 97 fl
Mean Cell Haemoglobin (MCH)		18	27 - 32 pg
Mean Cell Haemoglobin Concentration (MCHC)		30	31.5 - 36.0 gms%

*** End Of Report ***

Suggested Clinical Correlation * If necessary, Please discuss

Dr. RACHAKONDA SUHELA, MD (PATHOLOGY)
CONSULTANT PATHOLOGIST

Printed By : RAJUT

Printed On : 09-Mar-2024 02:48:53 PM

System Name : MC-KNR-D052

A UNIT OF SAHRUDAYA HEALTHCARE PVT LTD.

Civil Hospital back side, Near Nehru Statue, Karimnagar, Telangana 505001
T:+91 40 6833 4455
info@medicoverhospitals.in

www.medicoverhospitals.in





DEPARTMENT OF BIOCHEMISTRY

A UNIT OF SAHRUDAYA HEALTHCARE PVT LTD

Patient Name : Mrs. GUVVADI DIVYA **Age / Gender** 27 Y(s)/Female
Bill No/ UMR N&AB240309043/KAU99656 **Referred By** Dr.:RAVIKANTI NAGARAJU MBBS, DN
Received Dt : 09-Mar-24 02:31 pm **Report Date** 09-Mar-24 02:44 pm

RENAL FUNCTION TEST

<u>Parameter</u>	<u>Result Values</u>	<u>Biological Reference Interval</u>	<u>Method</u>
Serum sodium	143	135.0 - 146.0 meq/L	Ion Selective Electrode
Serum potassium	4.1	3.5 - 5.5 meq/L	Ion Selective Electrode
Serum Chloride	109	95.0 - 105.0 meq/L	Ion Selective Electrode
Serum Creatinine	0.8	0.6 - 1.4 .mg/dl	
Blood Urea	21	15.0 - 40.0 mg/dl	Urease-GLDH

*** End Of Report ***

gested Clinic : RAJUT

IN CHARGE

Dr. RACHAKONDA SUHELA, MD (PATHOLOGY)
CONSULTANT PATHOLOGIST

y : RAJUT Printed On : 09-Mar-2024 02:48:46 PM System Name : MC-KNR-D052

UNIT OF SAHRUDAYA HEALTHCARE PVT LTD.

ivil Hospital back side, Near Nehru Statue, Karimnagar, Telangana 505001
+91 40 6833 4455
fo@medicoverhospitals.in

www.medicoverhospitals.in



DEPARTMENT OF BIOCHEMISTRY

Patient Name : Mrs. GUVVADI DIVYA
 Bill No/ UMR No/AB240309043/KAU99656
 Received Dt : 09-Mar-24 02:31 pm
 Age / Gender : 27 Y(s)/Female
 Referred By : Dr.:RAVIKANTI NAGARAJU MBBS, DN
 Report Date : 09-Mar-24 02:44 pm

LIPID PROFILE

Parameter	Specimen	Result Values	Biological Reference Interval	Method
Total Cholesterol	Serum	145	Borderline high : 200 - 239 mg/dl High : > 240 mg/dl Desirable ; < 200 mg/dl	TRINDERS METHOD
HDL Cholesterol		41	High : > 60 mg/dl Low : < 40 mg/dl	Phosphotungstate
LDL Cholesterol		100	Optimal : < 100 mg/dl Borderline high : 130 - 159 mg/dl	Calculation
VLDL Cholesterol		24	High : 160 - 189 mg/dl above optimal : 100 - 129 mg/dl	
Triglycerides		122	6 - 35 mg/dl Very high : > 500 mg/dl High : 200 - 499 mg/dl Borderline high : 150 - 199 mg/dl	Calculation GPO-TRINDERS METHOD

*** End Of Report ***

Suggested Clinical Correlation * If necessary, Please discuss

LAB INCHARGE

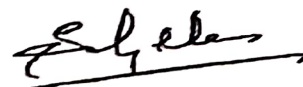
Dr. RACHAKONDA SUHELA, MD (PATHOLOGY)
CONSULTANT PATHOLOGIST

ed By : RAJUT

Printed On : 09-Mar-2024 02:49:01 PM

System Name : MC-KNR-D052

A UNIT OF SAHRUDAYA HEALTHCARE PVT LTD.

Civil Hospital back side, Near Nehru Statue, Karimnagar, Telangana 505001
 T:+91 40 6833 4455
 info@medicoverhospitals.in

www.medicoverhospitals.in



DEPARTMENT OF BIOCHEMISTRY A UNIT OF SAHRUDAYA HEALTHCARE PVT LTD

Patient Name : Mrs. GUVVADI DIVYA
Bill No/ UMR No : KAB240309043/KAU99656
Received Dt : 09-Mar-24 02:31 pm
Age / Gender : 27 Y(s)/Female
Referred By : Dr. RAVIKANTI NAGARAJU MBBS, DN
Report Date : 09-Mar-24 02:44 pm

Parameter	Specimen	Result Values	Biological Reference Interval	Method
GLYCOSYLATED HAEMOGLOBIN (HBA1C)				
HbA1c	EDTA Blood	5.1 %	Non Diabetic : 4 - 6 % Good Control : 6 - 7 % Fair Control : 7 - 8 % Poor Control : 8 - 10 % Very Poor Control : > 10 %	Ion exchange resin
Post Prandial Blood Sugar		130	DIABETES : \geq 200 mg/dl NORMAL : 70 - 139 mg/dl PREDIABETES : 140 - 199 mg/dl	TRINDERS METHOD
PLBS(POST LUNCH URINE SUGAR)		NIL	NIL - NIL	
Fasting Blood Sugar		102	NORMAL : 70.0 - 109.0 mg/dl PREDIABETES : 110 - 125 mg/dl	TRINDERS METHOD
Fasting Urine Sugar		NIL	DIABETES : \geq 126 mg/dl	
THYROID PROFILE				
T3		1.19	0.67 - 1.81 ng/mL	ELFA
T4		6.12	4.66 - 9.32 μ g/dL	ELFA
TSH		2.25	0.25 - 5.00 μ IU/ml	ELFA
Uric Acid		4.7	2.4 - 5.7 mg/dl	Enzymatic Uricase/End point

*** End Of Report ***

Suggested Clinical Correlation * If necessary, Please discuss

Dr. RACHAKONDA SUHELA, MD (PATHOLOGY)
CONSULTANT PATHOLOGIST

Printed By : RAJUT

Printed On : 09-Mar-2024 02:50:08 PM

System Name : MC-KNR-D052

A UNIT OF SAHRUDAYA HEALTHCARE PVT LTD.

Civil Hospital back side, Near Nehru Statue, Karimnagar, Telangana 505001
T:+91 40 6833 4455
info@medicoverhospitals.in

www.medicoverhospitals.in



Patient Name : Mrs. GUVVADI DIVYA **Age / Gender** 27 Y(s)/Female
Bill No/ UMR N&AB240309043/KAU99656 **Referred By** Dr.:RAVIKANTI NAGARAJU MBBS, DN
Received Dt : 09-Mar-24 02:31 pm **Report Date** 09-Mar-24 02:44 pm

LIVER FUNCTION TEST

<u>Parameter</u>	<u>Specimen</u>	<u>Result Values</u>	<u>Biological Reference Interval</u>	<u>Biological Reference</u>
Total Billirubin	Blood	0.4	0.3 - 1.2 mg/dl	Jendrassik & Grof
Direct Billirubin		0.1	0.0 - 0.3 mg/dl	DPD
Indirect Billirubin		0.3		Calculation
Serum Alkaline Phosphatase		68	42 - 98 U/L	Paranitro Phenyl phosphate kinase UV Kinetic LDH-Alanine
SGPT/ALT		13		UV Kinetic LDH
SGOT/AST		18	0 - 31 U/L	Bluret
Total Proteins		7.2	6.6 - 8.3 gms/dl	Bromocresol green
Serum Albumin		4.4	3.5 - 5.2 g/dL	
Serum Globulin		2.8	1.80 - 3.60 gms/dl	

*** End Of Report ***

Suggested Clinical Correlation * If neccessary, Please discuss

LAB INCHARGE

Dr. RACHAKONDA SUHELA, MD (PATHOLOGY)
CONSULTANT PATHOLOGIST

Printed By : RAJUT

Printed On : 09-Mar-2024 02:49:09 PM

System Name : MC-KNR-D052

A UNIT OF SAHRUDAYA HEALTHCARE PVT LTD.

Civil Hospital back side, Near Nehru Statue, Karimnagar, Telangana 505001
T:+91 40 6833 4455
info@medicoverhospitals.in

www.medicoverhospitals.in





DEPARTMENT OF PATHOLOGY

A UNIT OF SAHRUDAYA HEALTHCARE PVT LTD

Patient Name : Mrs. GUVVADI DIVYA	Age / Gender : 27 Y(s)/Female
Bill No/ UMR No : KAB240309043/KAU99656	Referred By : Dr. RAVIKANTI NAGARAJU MBBS
Received Dt : 09-Mar-24 02:31 pm	Report Date : 09-Mar-2024 02:44 pm

COMPLETE URINE EXAMINATION

<u>Parameter</u>	<u>Specimen</u>	<u>Result Values</u>	<u>Method</u>
<u>PHYSICAL EXAMINATION</u>			
Colour	Urine	Pale yellow	
Appearance		Clear	
Reaction		Acidic	
Specific gravity		1.025	
<u>CHEMICAL EXAMINATION</u>			
Protein		Nil	
Sugar		Nil	
Blood		Negative	
<u>MICROSCOPIC EXAMINATION</u>			
Pus Cells		2-3/hpf	
Epithelial Cells		1-2/hpf	
R.B.C.		Nil	
*** End Of Report ***			

Suggested Clinical Correlation * If necessary, Please discuss

Test results related only to the item tested.

No part of the report can be reproduced without written permission of the SAHRUDAYA HEALTHCARE PVT LTD.

Lab Incharge

Civil Hospital back side, Near Nehru Statue, Karimnagar, Telangana 505001

Printed By: RAJU 6833 4455
info@medicoverhospitals.in

Printed On : 09-Mar-2024 02:50:17 PM

System Name: medicoverhospitals.in





**MEDICOVER
HOSPITALS**

A UNIT OF SAHRUDAYA HEALTHCARE PVT LTD

DEPARTMENT OF CARDIOLOGY

Patient Name : Mrs. GUVVADI DIVYA	Age / Gender : 27 Y(s)/Female
Bill No/ UMR No : KAB240309043/KAU99656	Referred By : Dr. RAVIKANTI NAGARAJU MBBS
Received Dt : 09-Mar-24 01:25 pm	Report Date : 09-Mar-2024 02:19 pm

2D ECHO WITH COLOUR DOPPLER

MITRAL VALVE	NORMAL
TRICUSPID VALVE	NORMAL
AORTIC VALVE	NORMAL
PULMONARY VALVE	NORMAL
RIGHT VENTRICLE	NORMAL
RIGHT ATRIUM	NORMAL
LEFT ATRIUM	3.2 cm
LEFT VENTRICLE	LVEDD=4.3 cm X LVESD=2.7 cm; EF=60 % IVSD=0.8 cm LVPWD=0.8 cm
IAS	INTACT
IVS	INTACT
AORTA	2.6 cm
PULMONARY ARTERY	NORMAL
PERICARDIUM	NORMAL
INTRACARDIAC MASS	NIL
DOPPLER STUDY	MITRAL INFLOW: E>A AORTIC FLOW VELOCITY: 1.2 m/s PULMONARY FLOW VELOCITY: 0.8 m/s MITRAL REGURGITATION: 1+MR MITRAL STENOSIS: NO AORTIC REGURGITATION:NO AORTIC STENOSIS: NO TRICUSPID REGURGITATION: 1+TR (RVSP: 25 mmHg)
COLOUR DOPPLER	
IMPRESSION	NORMAL SIZED CARDIAC CHAMBERS NO RWMA NORMAL LV / RV SYSTOLIC FUNCTION (EF:60%) NORMAL LV FILLING PATTERN TRIVIAL MR / TR WITH NO PAH IVC - NORMAL, COLLAPSING WELL NO PE / CLOTS / VEG. *** End Of Report ***

**Dr. CARDIOLOGIST CONSULTATION
CONSULTANT CARDIOLOGIST**

A UNIT OF SAHRUDAYA HEALTHCARE PVT LTD.

Civil Hospital back side, Near Nehru Statue, Karimnagar, Telangana 505001

Printed By 91406334455
info@medicoverhospitals.in

Printed On : 09-Mar-2024 02:19:26 PM

System: www.medicoverhospitals.in

www.medicoverhospitals.in



Scanned with OKEN Scanner



PATIENT NAME: Divya
BILL: OP



A UNIT OF SAHRUDAYA HEALTHCARE PVT LTD

AGE: 26/F

DATE: 09-03-2024

USG ABDOMEN & PELVIS

- * LIVER : Normal in size and echotexture.
No evidence of any focal solid or cystic lesions.
No evidence of any Intrahepatic biliary dilatation.
 - * GALL BLADDER : Well distended. Wall thickness is normal.
No evidence of calculi or sludge.
 - * CBD & PV : Normal.
 - * PANCREAS : Visualized aspect appears normal.
 - * SPLEEN : Normal in size and echotexture.
No evidence of focal lesions or calcification.
 - * RIGHT KIDNEY : Normal in size and echotexture. CMD maintained.
No evidence of any pelvicalyceal dilatation.
 - * LEFT KIDNEY : Normal in size and echotexture. CMD maintained.
No evidence of any pelvicalyceal dilatation.
 - * URINARY BLADDER : Well distended. No calculi seen.
 - * UTERUS : Uterus is anteverted and normal in size.
Endometrial thickness normal (6 mm). No evidence of focal lesions.
 - * BOTH OVARIES : Right ovary : Normal in size and echotexture.
Left ovary: Normal in size and echotexture.
- No evidence of any free fluid in peritoneal cavity and pelvis .

A UNIT OF SAHRUDAYA HEALTHCARE PVT LTD.

Civil Hospital back side, Near Nehru Statue, Karimnagar, Telangana 505001
T:+91 40 6833 4455
info@medicoverhospitals.in

www.medicoverhospitals.in



Scanned with OKEN Scanner



A UNIT OF SAHRUDAYA HEALTHCARE PVT LTD

IMPRESSION:

No significant sonological abnormality detected in present study.

- For clinical correlation.

Dr ANVESH REDDY
MD RADIO-DIAGNOSIS

A UNIT OF SAHRUDAYA HEALTHCARE PVT LTD.

Civil Hospital back side, Near Nehru Statue, Karimnagar, Telangana 505001
T:+91 40 6833 4455
info@medicoverhospitals.in

www.medicoverhospitals.in



Scanned with OKEN Scanner

09-Mar-24 09:53:46 AM

G. Divya 26/F

BPL 110/70mmHg

SpO2 99%.

PR 105bpm

wt: 76.3kg

- OTHERWISE NORMAL ECG -

12 Lead: Standard Placement

Unconfirmed Diagnosis

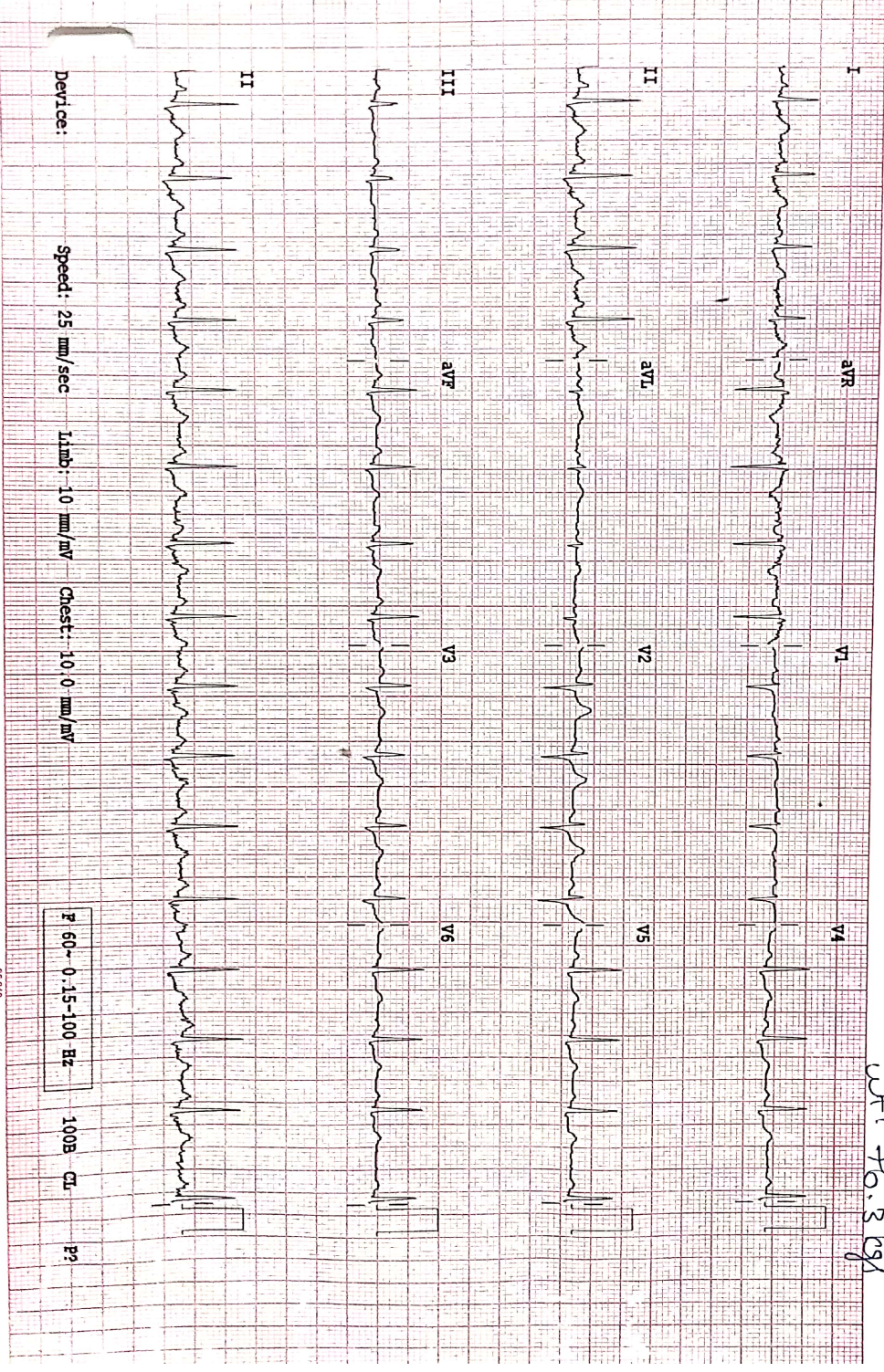

240309043 pack DIVYA G 26Y F [Female]



Inverse image

2024.M

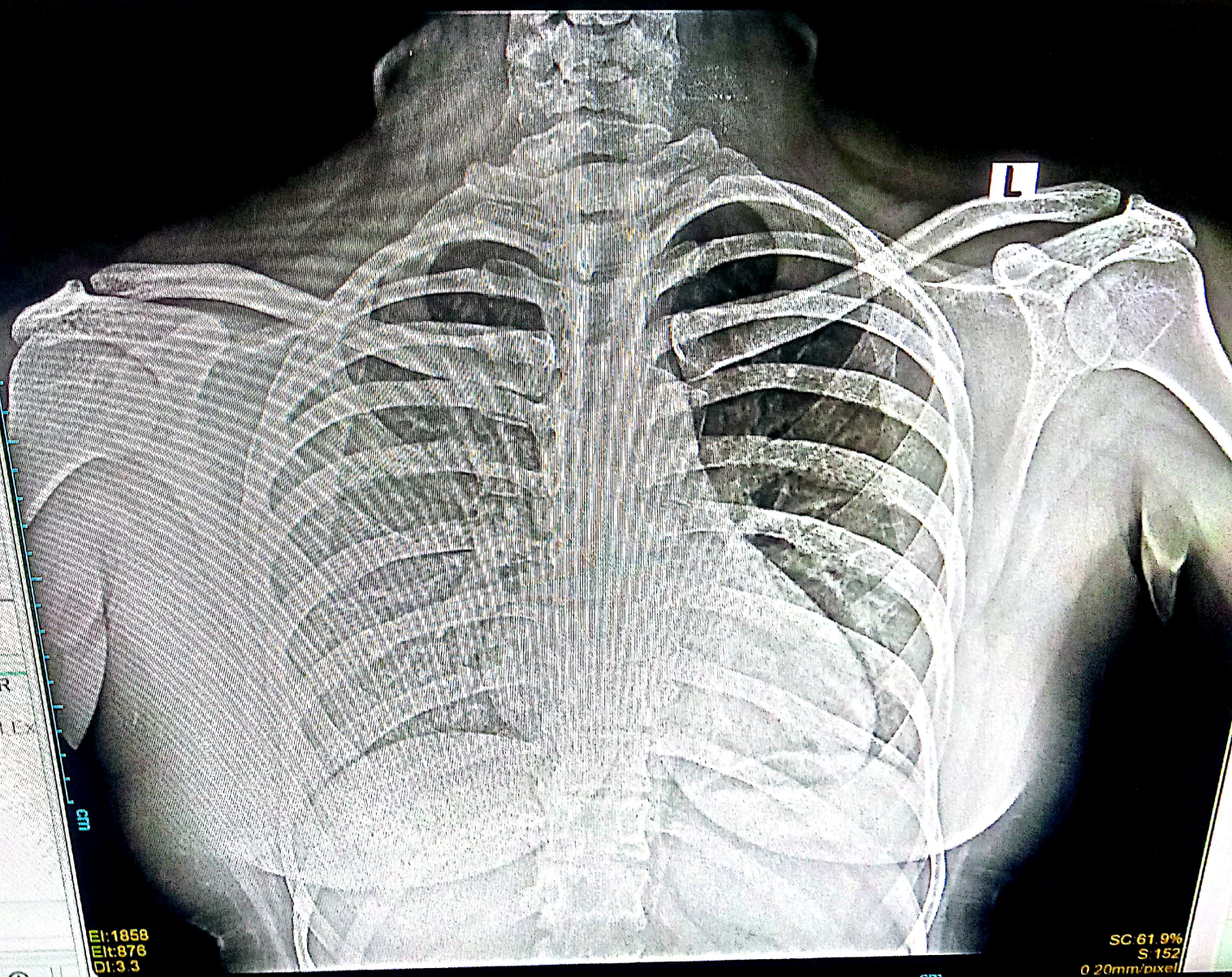

FCR
Thoracic Ex

EI: 1858
EIT: 876
DI: 3.3
A008

SC 61.9%
S 152
Q 20mm/pixel