

PATIENT NAME : MRS. KOMAL	DATE : 23/03/2024
REFERRED BY : DR . K.C..KABRA	Sex : F Age: yrs.

=: ABDOMINAL SONOGRAPHY: =

LIVER Is normal in size, shape and echotexture . no focal lesion or IHBR dilatation is seen. Portal vein is normal in diameter. hepatic vein and IVC appear normal.

GALL BLADDER

Is adequately distended with normal wall thickness .
No e/o of any calculus/ sludge or mass lesion is seen.CBD is normal in diameter.

PANCREAS

Normal in echotexture , .MPD appears normal in caliber .
Porto systemic axis appear normal.

SPLEEN

Normal in size & homogenous in echotexture. No focal lesion is seen .
Splenic vein is normal in diameter .

RIGHT KIDNEY : 87x33 MM

Normal in size, shape & echo texture, CMD maintained.
No e/o any calculus or hydronephrosis is seen.

LEFT KIDNEY : 80x46 MM

Normal in size, shape & echo texture, CMD maintained. No e/o any calculus or hydronephrosis is seen.

URINARY BLADDER

Is well distended , wall thickness is normal , No calculus or mass lesion is seen

UTERUS

Is normal in size(80x46x40mm) and echotexture. No focal lesion is seen.
Endometrial thickness is normal(4mm)

22x23mm cyst seen in left ovary .

Right ovary is normal , no adenexal mass is seen .
No free fluid is seen in POD

IMPRESSION:-

- **NO SIGNIFICANT ABNORMALITY DETECTED**

Please correlate clinically.

DR. PREETI DEVASTHALI
RMC-4858/15135

Name : Mrs. KOMAL GAWARIYA	UHID. No. : OutSide	IPD/OPD Status : OPD
Age/Sex : 24 Y/Female	Lab No. : 20240323111	consultant : SELF
Ref. Dr.	Receipt no : 88939	category : CASH

Collected at: 23/03/2024 5:13:00 PM

Report Gen at: 23/03/2024 6:02:17 PM



BIOCHEMISTRY



Accession No

Registration No

SAMPLE TYPE : SERUM,

Investigations	Result	Unit	Biological Reference Interval
Blood Urea	32.14	mg/dl	10-45
Serum Creatinine	0.69	mg/dl	0.4-1.4
Uric Acid	3.92	mg/dl	2.7- 7.0

*** End of Report ***

TECHNOLOGIST

PATHOLOGIST

(THIS REPORT IS NOT VALID FOR MEDICO LEGAL PURPOSE)

Address : Krishna Hospital, Devriya Balaji Mandir Road, R.C. Vyas, Bhilwara (Raj.)

कृष्णा
हॉस्पिटल

मेहत । सेवा । सुख

Lab Report

Name : Mrs. KOMAL GAWARIYA	UHID. No. : OutSide	IPD/OPD Status : OPD
Age/Sex : 24 Y/Female	Lab No. : 20240323111	consultant : SELF
Ref. Dr.	Receipt no : 88939	category : CASH

Collected at: 23/03/2024 5:13:00 PM



Accession No

BIOCHEMISTRY

Report Gen at: 23/03/2024 6:02:17 PM



Registration No

SAMPLE TYPE : SERUM,

Investigations	Result	Unit	Biological Reference Interval
Blood Urea	32.14	mg/dl	10-45
Serum Creatinine	0.69	mg/dl	0.4-1.4
Uric Acid	3.92	mg/dl	2.7- 7.0

*** End of Report ***

TECHNOLOGIST

PATHOLOGIST

(THIS REPORT IS NOT VALID FOR MEDICO LEGAL PURPOSE)

Address : Krishna Hospital, Devriya Balaji Mandir Road, R.C. Vyas, Bhilwara (Raj.)

Lab Serial No. : 012403004151
Patient Name : Mrs. KOMAL GAWARIYA
Referred by :-
Age/Gender : 30 Y 0 M 0 D /Female
Source By : KRISHNA HOSPITAL
BHILWARA
Reg. No. : 270697
Registration Date Time : 23/Mar/2024 11:54 AM
Sample receipt date : 23/Mar/2024 12:06PM
Report Date : 23/Mar/2024 12:24PM
Report printed on : 23/Mar/2024 12:34PM

Address :

Barcode No. : 101908



Test

Result

Units

Biological Reference Interval

HBA1C-GLYCOSYLATED HAEMOGLOBIN

Glycosylated Haemoglobin (HbA1c), HPLC 9 5.14 %
(ARKARY ADAMS Lite 8380)

Average Blood Glucose 100.82 mg/dL

SAMPLE TYPE : WHOLE BLOOD

INTERPRETATION (HbA1C) Glycosilated Haemoglobin:-

- <6.0% Non Diabetic Range
- 6.1-7.0% Diabetic with very good control
- 7.1-8.0% Diabetic with adequate control
- 8.1-9.0% Diabetic with sub optimal control
- 9.1-10.0% Diabetic with poor control

Remarks:-

Glycated haemoglobin (HbA1C) is established indicator of long term blood glucose concentration in patients with diabetes mellitus. Although monitoring of glycated haemoglobin has been proposed as a diagnostics test, it does not have any role in the diagnosis od diabetes mellitus.

Glycated haemoglobin should be monitored every 3 months in all insulin treated patients. More frequent monitoring (every 4 months) is suggested in clinical situation such as diabetes in pregnancy or major change in therapy. The Interpretation of glycated haemoglobin depends on the RBC's having a normal lifespan. The conditions altering RBC's survival may affect HbA1C values must be compared with previous values from same patients.

*** End of Report ***

Test done from collected sample



TECHNOLOGIST

PATHOLOGIST

(THIS REPORT IS NOT VALID FOR MEDICO LEGAL PURPOSE)

Address : Krishna Hospital, Devriya Balaji Mandir Road, R.C. Vyas, Bhilwara (Raj.)

Name :Mrs. KOMAL GAWARIYA	UHID. No. :OutSide	IPD/OPD Status :OPD
Age/Sex :24 Y/Female	Lab No. :20240323111	consultant :SELF
Ref. Dr.	Receipt no : 88939	category :CASH

Collected at: 23/03/2024 5:13:00 PM



Accession No

IMMUNOLOGY

Report Gen at:23/03/2024 6:04:10 PM



Registration No

SAMPLE TYPE : SERUM

Investigations	Result	Unit	Biological Reference Interval
T3	1.28	ng/dl	0.60 - 1.81
T4	8.35	ug/dl	4.50-12.50
SERUM TSH	2.15	mIU/L	0.30-4.50

Performed on automated TOSOH - 360 (ALERE)

NOTE:

Guidelines for interpretation of abnormal thyroid function test

TSH	T4/FT4	T3/FT3	Interpretation
High	Normal	Normal	Mild(subclinical) Hypothyroidism .
High	Low	Low/Normal	Hypothyroidism .
Low	Normal	Normal	Mild(subclinical) Hyperthyroidism
Low	High/Normal	High/Normal	Hyperthyroidism .
Low	Low/Normal	Low/Normal	Rare pituitary(secondary) Hypothyroidism.

Note :

Various medication may affect thyroid gland function test result .

Extreme stress and acute illness may also affect TSH test result .

Result may be low during first trimester of pregnancy .

*** End of Report ***

TECHNOLOGIST

PATHOLOGIST

(THIS REPORT IS NOT VALID FOR MEDICO LEGAL PURPOSE)

Address : Krishna Hospital, Devriya Balaji Mandir Road, R.C. Vyas, Bhilwara (Raj.)

Lab Serial No. : 012403004151
Patient Name : Mrs. KOMAL GAWARIYA
Referred by :-
Age/Gender : 30 Y 0 M 0 D /Female
Source By : KRISHNA HOSPITAL
BHILWARA
Reg. No. : 270697
Registration Date Time : 23/Mar/2024 11:54 AM
Sample receipt date : 23/Mar/2024 12:06PM
Report Date : 23/Mar/2024 12:24PM
Report printed on : 23/Mar/2024 12:34PM

Address :

Barcode No. : 101908



Biological Reference Interval

Test Result Units

HBA1C-GLYCOSYLATED HAEMOGLOBIN

Glycosylated Haemoglobin (HbA1c), HPLC 9 5.14 %
(ARKARY ADAMS Lite 8380)

Average Blood Glucose 100.82 mg/dL

SAMPLE TYPE : WHOLE BLOOD

INTERPRETATION (HbA1C) Glycosilated Haemoglobin:-

- <6.0% Non Diabetic Range
- 6.1-7.0% Diabetic with very good control
- 7.1-8.0% Diabetic with adequate control
- 8.1-9.0% Diabetic with sub optimal control
- 9.1-10.0% Diabetic with poor control

Remarks:-

Glycated haemoglobin (HbA1C) is established indicator of long term blood glucose concentration in patients with diabetes mellitus. Although monitoring of glycated haemoglobin has been proposed as a diagnostics test, it does not have any role in the diagnosis od diabetes mellitus.

Glycated haemoglobin should be monitored every 3 months in all insulin treated patients. More frequent monitoring (every 4 months) is suggested in clinical situation such as diabetes in pregnancy or major change in therapy. The Interpretation of glycated haemoglobin depends on the RBC's having a normal lifespan. The conditions altering RBC's survival may affect HbA1C values must be compared with previous values from same patients.

*** End of Report ***

Test done from collected sample



TECHNOLOGIST

PATHOLOGIST

(THIS REPORT IS NOT VALID FOR MEDICO LEGAL PURPOSE)

Address : Krishna Hospital, Devriya Balaji Mandir Road, R.C. Vyas, Bhilwara (Raj.)

Name :Mrs. KOMAL GAWARIYA	UHID. No. :OutSide	IPD/OPD Status :OPD
Age/Sex :24 Y/Female	Lab No. :20240323111	consultant :SELF
Ref. Dr.	Receipt no : 88939	category :CASH

Collected at: 23/03/2024 5:13:00 PM



Accession No

IMMUNOLOGY

Report Gen at:23/03/2024 6:04:10 PM



Registration No

SAMPLE TYPE : SERUM

Investigations	Result	Unit	Biological Reference Interval
T3	1.28	ng/dl	0.60 – 1.81
T4	8.35	ug/dl	4.50-12.50
SERUM TSH	2.15	mIU/L	0.30-4.50

Performed on automated TOSOH – 360 (ALERE)

NOTE:

Guidelines for interpretation of abnormal thyroid function test

TSH	T4/FT4	T3/FT3	Interpretation
High	Normal	Normal	Mild(subclinical) Hypothyroidism .
High	Low	Low/Normal	Hypothyroidism .
Low	Normal	Normal	Mild(subclinical) Hyperthyroidism
Low	High/Normal	High/Normal	Hyperthyroidism .
Low	Low/Normal	Low/Normal	Rare pituitary(secondary) Hypothyroidism.

Note :

Various medication may affect thyroid gland function test result .
Extreme stress and acute illness may also affect TSH test result .
Result may be low during first trimester of pregnancy .

*** End of Report ***

TECHNOLOGIST

PATHOLOGIST

(THIS REPORT IS NOT VALID FOR MEDICO LEGAL PURPOSE)

Address : Krishna Hospital, Devriya Balaji Mandir Road, R.C. Vyas, Bhilwara (Raj.)

Name	:KOMAL GAWARIYA	UHID. No.	:OutSide	IPD/OPD Status	:OPD
Age/Sex	:24 Y/Female	Lab No.	:20240323111	consultant	:SELF
Ref. Dr.		Receipt no	: 88939	category	:CASH

Sample Collected at: 23/03/2024 5:13:00 PM



Accession No

CLINICAL PATHOLOGY

Report Gen at:23/03/2024 6:04:25 PM



Registration No

TEST	RESULT	NORMAL
PHYSICAL EXAMINATION		
Colour	Pale Yellow	
Appearance	Clear	
Sp. Gravity	1.015	
pH	6.0(Acidic)	
Chemical EXAMINATION		
Proteins	NIL	
Glucose	NIL	
Ketone	Absent	
Blood	Absent	
Bile Salts	Absent	
Bile Pigments	Absent	
Urobilinogen	Absent	
Nitrite	Absent	
MICROSCOPIC		
White Blood Cells (Pul Cells)	4--6	/HPF
Red Blood Cells	NIL	/HPF
Epithelial Cell	2-3	/HPF
Cast	NIL	/HPF
Crystals	NIL	/HPF
Bacteria	NIL	/HPF
Other	NIL	/HPF

[Signature]
 TECHNOLOGIST

PATHOLOGIST

(THIS REPORT IS NOT VALID FOR MEDICO LEGAL PURPOSE)

Address : Krishna Hospital, Devriya Balaji Mandir Road, R.C. Vyas, Bhilwara (Raj.)

Name : KOMAL GAWARIYA	UHID. No. : OutSide	IPD/OPD Status : OPD
Age/Sex : 24 Y/Female	Lab No. : 20240323111	consultant : SELF
Ref. Dr.	Receipt no : 88939	category : CASH

Sample Collected at: 23/03/2024 5:13:00 PM



Accession No

Report Gen at: 23/03/2024 6:03:27 PM



Registration No

MICROBIOLOGY

stool examination

physical examination

COLOR : YELLOWISH
CONSISTENCY : SEMI SOLID
MUCUS : ABSENT
BLOOD : NIL

microscopic examination

RBC/HPF : NIL
WBC/HPB : 3 - 4
OVA : NIL
CYST : NIL
OTHERS : NIL
BACTERIA : ++

BIOCHEMISTRY examination

occult blood : NEGATIVE
pH

TECHNOLOGIST

PATHOLOGIST

(THIS REPORT IS NOT VALID FOR MEDICO LEGAL PURPOSE)

Address : Krishna Hospital, Devriya Balaji Mandir Road, R.C. Vyas, Bhilwara (Raj.)

Name : Mrs. KOMAL GAWARIYA	UHID. No. : OutSide	IPD/OPD Status : OPD
Age/Sex : 24 Y/Female	Lab No. : 20240323111	consultant : SELF
Ref. Dr.	Receipt no : 88939	category : CASH

Collected at: 23/03/2024 5:13:00 PM

Report Gen at: 23/03/2024 6:02:02 PM



BIOCHEMISTRY



Accession No

Registration No

SAMPLE TYPE : SERUM

Investigations	Result	Unit	Biological Reference Interval
BLOOD SUGAR (PP)	124.15	mg/dl	70-140
GGTP	18.25	U / L	4 - 25
BLOOD SUGAR RANDOM	112.46	mg/dL	60-170
LIPID PROFILE.			
TOTAL CHOLESTROL	165.36	mg/dL	130 - 200
TRIGLYCERIDES.	102.51	mg/dl	< 170
CHOLESTEROL HDL	38.18	mg/dl	30-70
CHOLESTEROL LDL	106.68	mg/dl	<180
CHOLESTEROL VLDL	20.50	mg/dl	0-35
TOTAL CHOLESTEROL HDL RATIO	4.33	%	3-4.4
CHOLESTEROL LDL	2.79	%	0.1-3.0
CHOLESTEROL HDL RATIO			

What are Normal Blood Glucose Levels?

The amount of glucose ("sugar", measured in mg/dL) in your blood changes throughout the day and night.

Your levels will change depending upon when, what and how much you have eaten, and whether or you have exercised.

Normal Blood Sugars

A normal fasting (no food for eight hours) blood sugar level is between 80 and 100 mg/dL

A normal blood sugar level two hours after eating is less than 140 mg/dL

Diabetes is diagnosed by any one of the following:

Any random blood glucose that is greater than 160 mg/dL

An HbA1c test that is equal to or greater than 6.5 percent. HbA1c is an easy blood test that gives a three month average of blood sugars

A two-hour oral glucose tolerance test with any value over 160 mg/dL

Method Name: GOD/POD

*** End of Report ***

TECHNOLOGIST

PATHOLOGIST

(THIS REPORT IS NOT VALID FOR MEDICO LEGAL PURPOSE)

Lab Report

Name : Mrs. KOMAL GAWARIYA	UHID. No. : OutSide	IPD/OPD Status : OPD
Age/Sex : 24 Y/Female	Lab No. : 20240323111	consultant : SELF
Ref. Dr.	Receipt no : 88939	category : CASH

Collected at: 23/03/2024 5:13:00 PM

Report Gen at: 23/03/2024 6:02:54 PM



HAEMATOLOGY REPORT



Accession No

Registration No

SAMPLE TYPE : EDTA BLOOD.

Investigations	Result	Unit	Biological Reference Interval
Erythrocyte Sedimentation Rate			
ESR	08	mm/h	5-20
BLOOD GROUP			
ABO	A		
Rh TYPE	POSITIVE		

*** End of Report ***

TECHNOLOGIST

PATHOLOGIST

(THIS REPORT IS NOT VALID FOR MEDICO LEGAL PURPOSE)

Address : Krishna Hospital, Devriya Balaji Mandir Road, R.C. Vyas, Bhilwara (Raj.)

Name	:KOMAL GAWARIYA	UHID. No.	:OutSide	IPD/OPD Status	:OPD
Age/Sex	:24 Y/Female	Lab No.	:20240323111	consultant	:SELF
Ref. Dr.		Receipt no	: 88939	category	:CASH

Sample Collected at: 23/03/2024 5:13:00 PM



Accession No

CLINICAL PATHOLOGY

Report Gen at:23/03/2024 6:04:25 PM



Registration No

TEST	RESULT	NORMAL
PHYSICAL EXAMINATION		
Colour	Pale Yellow	
Appearance	Clear	
Sp. Gravity	1.015	
pH	6.0(Acidic)	
Chemical EXAMINATION		
Proteins	NIL	
Glucose	NIL	
Ketone	Absent	
Blood	Absent	
Bile Salts	Absent	
Bile Pigments	Absent	
Urobilinogen	Absent	
Nitrite	Absent	
MICROSCOPIC		
White Blood Cells (Pul Cells)	4--6	/HPF
Red Blood Cells	NIL	/HPF
Epithelial Cell	2-3	/HPF
Cast	NIL	/HPF
Crystals	NIL	/HPF
Bacteria	NIL	/HPF
Other	NIL	/HPF

[Signature]
 TECHNOLOGIST

PATHOLOGIST

(THIS REPORT IS NOT VALID FOR MEDICO LEGAL PURPOSE)

Address : Krishna Hospital, Devriya Balaji Mandir Road, R.C. Vyas, Bhilwara (Raj.)

KRISHNA HOSPITAL

R

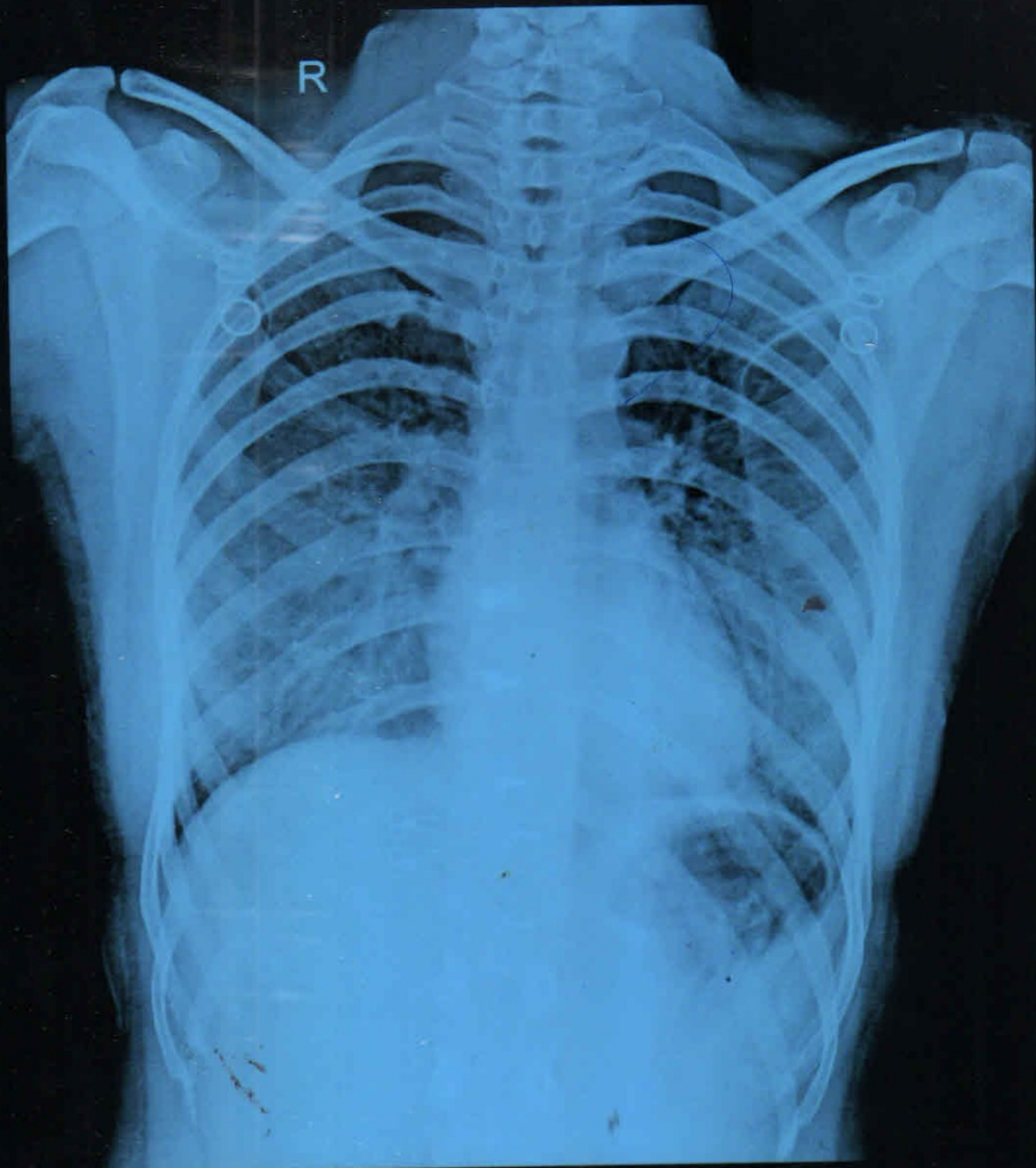

KOMAL GAWARIYA F 23/03/2024 54200 CHEST, PA