



23908 240824

Name : MRS. JYOTI GILRA	Registration ID : 23908	Sample Collection : 24/08/2024 09:19:30
Age/Sex : 41 Yrs. / F	Printed : 26/08/2024 14:30:27	Sample Received : 24/08/2024 09:19:30
Ref. By : BANK OF BARODA	Sent By : Arcofemi Healthcare Pvt Ltd	Report Released : 24/08/2024 14:22:46

**COMPLETE BLOOD COUNT**

Test	Result	Unit	Biological Ref Range
Hemoglobin (SLS) Photometric	: 14.0	g/dL	12-14 g/dL
Total RBC (Electrical Impedence)	: 4.80	10 <sup>6</sup> /μL	3.0-6.0 10 <sup>6</sup> /μL
Hematocrit (PCV) (Calculated)	: 45.9	%	36-54 %
Mean Corpuscular Volume (MCV) (calulated)	: 95.6	fL	78-101 fL
Mean Corpuscular Hemoglobin (MCH) (Calculated)	: 29.2	pg	27-32 pg
Mean Corpuscular Hemoglobin Concentration (MCHC) (Calculated)	: <b>30.5</b>	g/dL	31.5-34.5 g/dL
Red Cell Distribution Width (RDW- CV) (Electrical Impedence)	: <b>11.40</b>	%	12-15 %
Total Leucocytes Count (Light Scattering)	: 6500	/cumm	4000-11000 /cumm
<b>Neutrophils</b> (Calculated)	: 67	%	40-75 %
<b>Eosinophils Percentage</b> (Calculated)	: 01	%	1-6 %
Lymphocyte Percentage (Calculated)	: 27	%	20-45 %
Basophils Percentage (Calculated)	: 0	%	0-1 %
Monocytes Percentage (Calculated)	: 05	%	1-10 %
RBC Morphology	: Normocytic, Normochromic		
WBC Morphology	: Normal Morphology		
Platelet Count (Electrical Impedence)	: 399000	/ul	150000-450000 /ul
Platelets on Smear	: Adequate		Adequate
E.S.R	: 18	mm at 1hr	0-20 mm at 1hr

Sample Type: EDTA whole blood (Westergren)

Sample Type : EDTA Whole Blood

Test done with THREE PART CELL COUNTER (Sysmex KX-21)

\*All Samples Processed At Excellas Clinics Mulund Centre .

\*ESR NOT IN NABL scope.

(Collected At: 24/08/2024 09:19:30, Received At: 24/08/2024 09:19:30, Reported At: 24/08/2024 14:22:46)



*Signature*  
**Dr. Santosh Khairnar**  
 M.D. (Pathologist)  
 Reg. No.-2000/08/2926





23908 240824

Name : MRS. JYOTI GILRA  
Age/Sex : 41 Yrs. / F  
Ref. By : BANK OF BARODA

Registration ID : 23908

Printed : 26/08/2024 14:30:27

Sent By : Arcofemi Healthcare Pvt Ltd

Sample Collection : 24/08/2024 09:19:30

Sample Received : 24/08/2024 09:19:30

Report Released : 24/08/2024 14:22:46

----- End Of Report -----

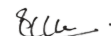

NABL M(ELT)-00683

  
**Dr. Santosh Khairnar**  
M.D. (Pathologist)  
Reg. No.-2000/08/2926





23908 240824

Name : MRS. JYOTI GILRA	Registration ID : 23908	Sample Collection : 24/08/2024 09:19:30
Age/Sex : 41 Yrs. / F	Printed : 26/08/2024 14:30:27	Sample Received : 24/08/2024 09:19:30
Ref. By : BANK OF BARODA	Sent By : Arcofemi Healthcare Pvt Ltd	Report Released : 24/08/2024 16:25:51

### Blood Sugar Fasting (FBS) & Post Prandial Blood Sugar (PPBS)

Test	Result	Unit	Biological Ref. Range
GLUCOSE (SUGAR) FASTING, (Fluoride Plasma Used)	: 99	mg/dL	Non-Diabetic: < 100 mg/dl Impaired Fasting Glucose: 100-125 mg/dl Diabetic: >= 126 mg/dl
<i>Method: GOD-POD</i>			
Fasting Urine Glucose	: Absent		Absent
GLUCOSE (SUGAR) PP, ( Fluoride Plasma Used )	: 113	mg/dl	Non-Diabetic: < 140 mg/dl Impaired Glucose Tolerance: 140-199 mg/dl Diabetic: >= 200 mg/dl
PP Urine Glucose	: Absent		Absent

Test Done on - Automated Biochemistry Analyzer (EM 200)

\*All Samples Processed At Excellas Clinics Mulund Centre .

(Collected At: 24/08/2024 09:19:30, Received At: 24/08/2024 09:19:30, Reported At: 24/08/2024 16:25:51)

### HbA1c (Whole Blood)

Test	Result	Unit	Reference Range
HbA1C-Glycosylated Haemoglobin	: 4.90	%	Non-diabetic: 4-6 Excellent Control: 6-7 Fair to good control: 7-8 Unsatisfactory control: 8-10 Poor Control: >10
<i>EDTA Whole Blood, Method: HPLC</i>			
Estimated Average Glucose (eAG)	: 93.93	mg/dl	65.1-136.3 mg/dL mg/dl
<i>EDTA Whole Blood, Method: Calculated</i>			

#### Interpretation:

- The term HbA1c refers to Glycated Haemoglobin. Measuring HbA1c gives an overall picture of what the average blood sugar levels have been over a period of weeks/month. Higher the HbA1c, the greater the risk of developing diabetes-related complications.
- HbA1c has been endorsed by clinical groups and ADA (American Diabetes Association) guidelines 2012, for the diagnosis of diabetes using a cut-off point of 6.5%. ADA defined biological reference range for HbA1c is between 4-6%. Patients with HbA1c value between 6.0-6.5% are considered at risk for developing diabetes in the future. Trends in HbA1c area a better indicator of glucose control than standalone test.
- To estimate the eAG from the HbA1c value, the following equation is used:  $eAG(mg/dl) = 28.7 * A1c - 46.7$ .
- Diabetic must aspire to keep values under 7% to avoid the various complications resulting from diabetes.

\*Note - This test is outsourced and processed at Millenium Special Labs Pvt Ltd.

(Collected At: 24/08/2024 09:19:30, Received At: 24/08/2024 09:19:30, Reported At: 26/08/2024 09:07:15)



*Dr. Santosh Khairnar*  
**Dr. Santosh Khairnar**  
 M.D. (Pathologist)  
 Reg. No.-2000/08/2926





23908 240824

Registration ID : 23908      Sample Collection : 24/08/2024 09:19:30  
Name : MRS. JYOTI GILRA      Sample Received : 24/08/2024 09:19:30  
Age/Sex : 41 Yrs. / F      Printed : 26/08/2024 14:30:27      Report Released : 24/08/2024 16:25:51  
Ref. By : BANK OF BARODA      Sent By : Arcofemi Healthcare Pvt Ltd

**BLOOD GROUP**

Test	Result	Unit	Biological Ref. Range
Blood Group	: 'O' Rh POSITIVE		

Slide and Tube Agglutination Test

(Collected At: 24/08/2024 09:19:30, Received At: 24/08/2024 09:19:30, Reported At: 24/08/2024 16:11:56)

----- End Of Report -----

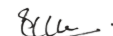

  
**Dr. Santosh Khairnar**  
M.D. (Pathologist)  
Reg. No.-2000/08/2926





23908 240824

Name : MRS. JYOTI GILRA	Registration ID : 23908	Sample Collection : 24/08/2024 09:19:30
Age/Sex : 41 Yrs. / F	Printed : 26/08/2024 14:30:27	Sample Received : 24/08/2024 09:19:30
Ref. By : BANK OF BARODA	Sent By : Arcofemi Healthcare Pvt Ltd	Report Released : 24/08/2024 16:26:08

**LIPID PROFILE**

Test	Result	Unit	Biological Ref. Range
Total Cholesterol	: 173	mg/dl	Desirable: <200 Borderline high = 200-239 High: > 239
<i>Serum, Method: CHOD-PAP</i>			
S. Triglyceride	: 139	mg/dl	Desirable: <161 Borderline High: 161 - 199 High: > 200 - 499/ Very High:>499
<i>Serum, Method: GPO-Trinder</i>			
HDL Cholesterol	: 41	mg/dl	42.0-88.0 mg/dl
<i>serum,Direct method</i>			
LDL Cholesterol	: 104.20	mg/dl	Optimal: <100; Near Optimal: 100-129; Borderline High: 130-159; High: 160-189; Very high: >190
<i>Serum, (Calculated)</i>			
VLDL Cholesterol	: 27.8	mg/dl	5-30 mg/dl
<i>Serum, Method: Calculated</i>			
LDL/HDL Ratio	: 2.5		Optimal: <2.5 Near Optimal: 2.5-3.5 High >3.5
<i>Serum, Method: Calculated</i>			
TC/HDL Ratio	: 4.2		Optimal: <3.5 Near Optimal: 3.5 - 5.0 High >5.0
<i>Serum, Method: Calculated</i>			

*Test Done on - Automated Biochemistry Analyzer (EM 200).*

**Interpretation**

1. Triglycerides: When triglycerides are very high greater than 1000 mg/dL, there is a risk of developing pancreatitis in children and adults. Triglycerides change dramatically in response to meals, increasing as much as 5 to 10 times higher than fasting levels just a few hours after eating. Even fasting levels vary considerably day to day. Therefore, modest changes in fasting triglycerides measured on different days are not considered to be abnormal.
2. HDL-Cholesterol: HDL- C is considered to be beneficial, the so-called "good" cholesterol, because it removes excess cholesterol from tissues and carries it to the liver for disposal.
3. LDL-Cholesterol: Desired goals for LDL-C levels change based on individual risk factors.

*\*All Samples Processed At Excellas Clinics Mulund Centre*

*(Collected At: 24/08/2024 09:19:30, Received At: 24/08/2024 09:19:30, Reported At: 24/08/2024 16:26:08)*

----- End Of Report -----



*Dr. Santosh Khairnar*  
**Dr. Santosh Khairnar**  
 M.D. (Pathologist)  
 Reg. No.-2000/08/2926





23908 240824

Name : MRS. JYOTI GILRA  
 Age/Sex : 41 Yrs. / F  
 Ref. By : BANK OF BARODA  
 Registration ID : 23908  
 Printed : 26/08/2024 14:30:27  
 Sent By : Arcofemi Healthcare Pvt Ltd  
 Sample Collection : 24/08/2024 09:19:30  
 Sample Received : 24/08/2024 09:19:30  
 Report Released : 24/08/2024 16:26:27

**LIVER FUNCTION TEST**

Test	Result	Unit	Biological Ref. Range
S. Bilirubin (Total) <i>Serum, Method: Diazo (walter &amp; Gerarde)</i>	: 0.89	mg/dl	0-2.0 mg/dl
S. Bilirubin (Direct) <i>Serum, Method: Diazo (walter &amp; Gerarde)</i>	: 0.34	mg/dl	0-0.4 mg/dl
S. Bilirubin (Indirect) <i>Serum, Method: Calculated</i>	: 0.55	mg/dl	0.10-1.0 mg/dl
Aspartate Transaminase (AST/SGOT) <i>Serum, Method: UV Kinetic with P5P</i>	: 18.1	IU/L	0-31 IU/L
Alanine Transaminase (ALT/SGPT) <i>Serum, Method: UV Kinetic with P5P</i>	: 21.2	IU/L	0-34 IU/L
S. Alkaline Phosphatase <i>Serum, Method: IFCC with AMP buffer</i>	: 83.0	IU/L	42-98 IU/L
Total Proteins <i>Serum, Method: Biuret</i>	: 6.5	gm/dl	6.4-8.3 gm/dl
S. Albumin <i>Serum, Method: BCG</i>	: 4.3	gm/dl	3.5-5.2 gm/dl
S. Globulin <i>Serum, Method: Calculated</i>	: <b>2.2</b>	gm/dl	2.3-3.5 gm/dl
A/G Ratio <i>Serum, Method: Calculated</i>	: 1.95		0.90-2.00
Gamma GT <i>Serum, Method: G glutamyl carboxy nitroanilide</i> <i>Test Done on - Automated Biochemistry Analyzer (EM 200).</i>	: 22	U/L	0-38 U/L

\*All Samples Processed At Excellas Clinics Mulund Centre .

(Collected At: 24/08/2024 09:19:30, Received At: 24/08/2024 09:19:30, Reported At: 24/08/2024 16:26:27)

----- End Of Report -----



  
**Dr. Santosh Khairnar**  
 M.D. (Pathologist)  
 Reg. No.-2000/08/2926





23908 240824

Registration ID : 23908      Sample Collection : 24/08/2024 09:19:30  
Name : MRS. JYOTI GILRA      Sample Received : 24/08/2024 09:19:30  
Age/Sex : 41 Yrs. / F      Printed : 26/08/2024 14:30:27      Report Released : 24/08/2024 16:26:34  
Ref. By : BANK OF BARODA      Sent By : Arcofemi Healthcare Pvt Ltd

**SERUM CREATININE**

Test	Result	Unit	Biological Ref. Range
S. Creatinine	: 0.73	mg/dl	0.60-1.1 mg/dl

Serum, Method: Enzymatic

Test Done on - Automated Biochemistry Analyzer (EM 200).

\*All Samples Processed At Excellas Clinics Mulund Centre

(Collected At: 24/08/2024 09:19:30, Received At: 24/08/2024 09:19:30, Reported At: 24/08/2024 16:26:34)

**BLOOD UREA NITROGEN (BUN)**

Test	Result	Unit	Biological Ref. Range
Urea	: 18.90	mg/dl	13-40 mg/dl

Serum, Method: Urease - GLDH

Blood Urea Nitrogen : 8.83 mg/dl 5-18 mg/dl

Test Done on - Automated Biochemistry Analyzer (EM 200)

\*All Samples Processed At Excellas Clinics Mulund Centre

(Collected At: 24/08/2024 09:19:30, Received At: 24/08/2024 09:19:30, Reported At: 24/08/2024 16:26:39)

**SERUM URIC ACID**

Test	Result	Unit	Biological Ref. Range
S. Uric Acid	: 2.50	mg/dl	2.6-6.0 mg/dl

Serum, Method: Uricase - POD

Test Done on - Automated Biochemistry Analyzer (EM 200).

(Collected At: 24/08/2024 09:19:30, Received At: 24/08/2024 09:19:30, Reported At: 24/08/2024 16:26:44)



  
**Dr. Santosh Khairnar**  
M.D. (Pathologist)  
Reg. No.-2000/08/2926





23908 240824

Name : MRS. JYOTI GILRA  
Age/Sex : 41 Yrs. / F  
Ref. By : BANK OF BARODA

Registration ID : 23908  
Printed : 26/08/2024 14:30:27  
Sent By : Arcofemi Healthcare Pvt Ltd

Sample Collection : 24/08/2024 09:19:30  
Sample Received : 24/08/2024 09:19:30  
Report Released : 24/08/2024 16:26:34

**BUN CREAT RATIO (BCR)**

Test	Result	Unit	Biological Ref. Range
BUN/Creatinine ratio	: 12.09		5-20

*Serum, Method: Calculated*

**NOTE:**

A blood urea nitrogen (BUN)/creatinine ratio (BCR) >20 is used to distinguish pre-renal azotemia (PRA) and acute tubular necrosis (ATN)

*(Collected At: 24/08/2024 09:19:30, Received At: 24/08/2024 09:19:30, Reported At: 24/08/2024 16:27:04)*

----- End Of Report -----

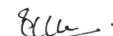

  
**Dr. Santosh Khairnar**  
M.D. (Pathologist)  
Reg. No.-2000/08/2926







23908 240824

Registration ID : 23908      Sample Collection : 24/08/2024 09:19:30  
Name : MRS. JYOTI GILRA      Sample Received : 24/08/2024 09:19:30  
Age/Sex : 41 Yrs. / F      Printed : 26/08/2024 14:30:27      Report Released : 24/08/2024 17:40:12  
Ref. By : BANK OF BARODA      Sent By : Arcofemi Healthcare Pvt Ltd

**THYROID FUNCTION TEST**

Test	Result	Unit	Biological Ref. Range
Total T3	: 1.4	ng/dl	0.70-2.04 ng/dl
<i>Serum, Method: CLIA</i>			
Total T4	: 7.53	µg/dl	5.1-14.1 µg/dl
<i>Serum, Method: CLIA</i>			
TSH (Thyroid Stimulating Hormone)	: 2.17	µIU/ml	0.27-5.3 µIU/ml
<i>Serum, Method: CLIA</i>			

Interpretation Decreased TSH with raised or within range T3 and T4 is seen in primary hyperthyroidism, toxic thyroid nodule, sub-clinical hyperthyroidism, on thyroxine ingestion, post-partum and gestational thyrotoxicosis Raised TSH with decreased T3 and T4 is seen in hypothyroidism and with intermittent T4 therapy. Alterations in TSH are also seen in non-thyroidal illnesses like HIV infection, chronic active hepatitis, estrogen producing tumors, pregnancy, new-born, steroids, glucocorticoids and may cause false thyroid levels for thyroid function tests as with increased age, marked variations in thyroid hormones are seen. In pregnancy T3 and T4 levels are raised, hence FT3 and Ft4 is to be done to determine hyper or hypothyroidism.

\*Note - This test is outsourced and processed at Millenium Special Labs Pvt Ltd.

(Collected At: 24/08/2024 09:19:30, Received At: 24/08/2024 09:19:30, Reported At: 24/08/2024 17:40:12)

----- End Of Report -----



  
**Dr. Santosh Khairnar**  
M.D. (Pathologist)  
Reg. No.-2000/08/2926





23908 240824

Name : MRS. JYOTI GILRA	Registration ID : 23908	Sample Collection : 24/08/2024 09:19:30
Age/Sex : 41 Yrs. / F	Printed : 26/08/2024 14:30:27	Sample Received : 24/08/2024 09:19:30
Ref. By : BANK OF BARODA	Sent By : Arcofemi Healthcare Pvt Ltd	Report Released : 24/08/2024 15:01:19

**EXAMINATION OF URINE**

Test	Result	Unit	Biological Ref. Range
<b><u>PHYSICAL EXAMINATION</u></b>			
Quantity :	25	ml	
Colour :	Pale yellow		
Appearance :	Clear		
Reaction (pH) :	5.0		4.5 - 8.0
Specific Gravity :	1.010		1.010 - 1.030
<b><u>CHEMICAL EXAMINATION</u></b>			
Protein :	Absent		Absent
Glucose :	Absent		Absent
Ketones Bodies :	Absent		Absent
Occult Blood :	Absent		Absent
Bilirubin :	Absent		Absent
Urobilinogen :	Absent		Normal
<b><u>MICROSCOPIC EXAMINATION</u></b>			
Epithelial Cells :	2 - 3	/ hpf	
Pus cells :	2 - 3	/ hpf	
Red Blood Cells :	Absent	/ hpf	
Casts :	Absent	/ lpf	Absent / lpf
Crystals :	Absent		Absent
<b><u>OTHER FINDINGS</u></b>			
Yeast Cells :	Absent		Absent
Bacteria :	Absent		Absent
Mucus Threads :	Absent		
Spermatozoa :	Absent		
Deposit :	Absent		Absent
Amorphous Deposits :	Absent		Absent

sample type:Urine

Method:Visual and Microscopic

(Collected At: 24/08/2024 09:19:30, Received At: 24/08/2024 09:19:30, Reported At: 24/08/2024 15:01:19)

----- End Of Report -----



  
**Dr. Santosh Khairnar**  
 M.D. (Pathologist)  
 Reg. No.-2000/08/2926





23908 240824

Name : MRS. JYOTI GILRA  
Age/Sex : 41 Yrs. / F  
Ref. By : BANK OF BARODA

Registration ID : 23908  
Printed : 26/08/2024 14:30:27  
Sent By : Arcofemi Healthcare Pvt Ltd

Sample Collection : 24/08/2024 09:19:30  
Sample Received : 24/08/2024 09:19:30  
Report Released : 26/08/2024 11:07:14

---

**X RAY CHEST PA VIEW**

---

Both the lung fields appear normal.

Cardiac silhouette is within normal limits.

Bilateral hilar shadows appear normal.

Bilateral costophrenic angles appear normal.

Bony thorax appears normal.

Soft tissues appear normal.

**IMPRESSION:**

**No significant abnormality detected.**



**Dr. Reshma Gokran**  
MD (Radiologist)  
Reg. No-2009/09/3296





23908 240824

Name : MRS. JYOTI GILRA

Age/Sex : 41 Yrs. / F

Ref. By : BANK OF BARODA

Registration ID : 23908

Printed : 26/08/2024 14:30:27

Sent By : Arcofemi Healthcare Pvt Ltd

Sample Collection : 24/08/2024 09:19:30

Sample Received : 24/08/2024 09:19:30

Report Released : 26/08/2024 11:07:14

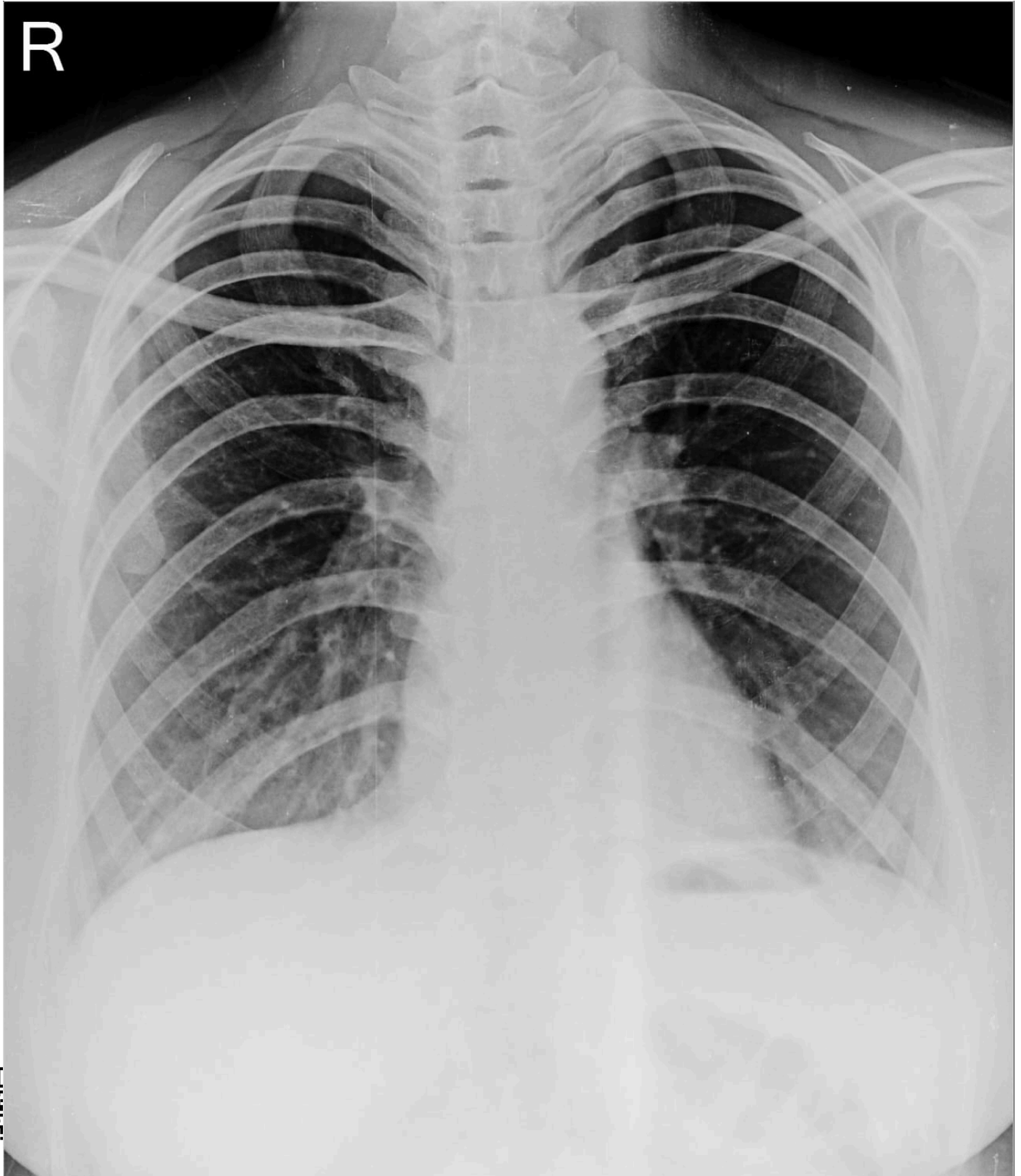

MRS. JYOTI GILRA AGE:-31YRS/FEMALE R40 CHEST PA 24-Aug-24 11:08 AM

EXCELLAS CLINICS PVT LTD TEL:-022-25695661/71



23908 240824

Name : MRS. JYOTI GILRA  
Age/Sex : 41 Yrs. / F  
Ref. By : BANK OF BARODA

Registration ID : 23908

Printed : 26/08/2024 14:30:27

Sent By : Arcofemi Healthcare Pvt Ltd

Sample Collection : 24/08/2024 09:19:30

Sample Received : 24/08/2024 09:19:30

Report Released : 26/08/2024 11:07:14

----- End Of Report -----



**Dr. Reshma Gokran**  
MD (Radiologist)  
Reg. No-2009/09/3296





23908 240824

Registration ID : 23908      Sample Collection : 24/08/2024 09:19:30  
Name : MRS. JYOTI GILRA      Sample Received : 24/08/2024 09:19:30  
Age/Sex : 41 Yrs. / F      Printed : 26/08/2024 14:30:27      Report Released : 25/08/2024 12:46:39  
Ref. By : BANK OF BARODA      Sent By : Arcofemi Healthcare Pvt Ltd

**USG ABDOMEN & PELVIS - FEMALE**

**Liver:-** is normal in size, shape and echotexture **and shows a echogenic focus measuring 7.2 x 5.8 mm in right lobe of liver.** The portal and hepatic veins are normal. There is no IHBR dilatation seen.

**Gall Bladder:-** is normally distended. No calculus or mass lesion is seen.  
No GB wall thickening or pericholecystic fluid is seen.  
CBD is normal.

**Pancreas:-**is normal in size, shape and echotexture. There is no focal lesion seen.

**Spleen:-** is normal in size (8.0 cms) and echotexture. No focal lesion is seen.

**Kidneys:-** Both Kidneys are normal in size, shape, position. They show normal reflectivity. CMD is maintained. No calculi or hydronephrosis seen on either side.

Right kidney – 9.5 x 4.1 cms.

Left kidney – 9.1 x 4.5 cms.

**Urinary Bladder:-** is well distended and shows normal wall thickness.  
There is no intraluminal lesion within.

**Uterus:-** is anteverted, normal in size and measures 4.5 x 4.9 x 5.1 cms  
Myometrium shows homogenous echo pattern. No focal lesion is seen.

**ET :** 3.9 mm

**Ovaries:-**appear normal in size, shape & show normal follicular pattern.

Right ovary measures – 1.6 x 1.4 cms.

Left ovary measures – 1.7 x 1.6 cms.

Both adnexae appear normal. No e/o of free fluid noted in POD.

No ascites is seen. No significant lymphadenopathy is seen.

**IMPRESSION:**

- **Liver hemangioma.**

*Thanks for the Referral*

(Collected At: 24/08/2024 09:19:30, Received At: 24/08/2024 09:19:30, Reported At: 25/08/2024 12:46:39)



**Dr. Reshma Gokran**  
MD (Radiologist)  
Reg. No-2009/09/3296





23908 240824

Name : MRS. JYOTI GILRA  
Age/Sex : 41 Yrs. / F  
Ref. By : BANK OF BARODA

Registration ID : 23908

Printed : 26/08/2024 14:30:27

Sent By : Arcofemi Healthcare Pvt Ltd

Sample Collection : 24/08/2024 09:19:30

Sample Received : 24/08/2024 09:19:30

Report Released : 25/08/2024 12:46:39

----- End Of Report -----



**Dr. Reshma Gokran**  
MD (Radiologist)  
Reg. No-2009/09/3296





23908 240824

Registration ID : 23908      Sample Collection : 24/08/2024 09:19:30  
Name : MRS. JYOTI GILRA      Sample Received : 24/08/2024 09:19:30  
Age/Sex : 41 Yrs. / F      Printed : 26/08/2024 14:30:27      Report Released : 26/08/2024 13:35:33  
Ref. By : BANK OF BARODA      Sent By : Arcofemi Healthcare Pvt Ltd

---

**OPHTHALMIC EVALUATION**

---

<b>Examination</b>	<b>Right Eye</b>	<b>Left Eye</b>
Distance Vision	6/9	6/9
Near Vision	N/6	N/6
Color Vision	Normal	
Remarks	Need to use glasses for distance vision	

(Collected At: 24/08/2024 09:19:30, Received At: 24/08/2024 09:19:30, Reported At: 26/08/2024 13:35:33)

----- End Of Report -----







23908 240824

Name : MRS. JYOTI GILRA  
Age/Sex : 41 Yrs. / F  
Ref. By : BANK OF BARODA

Registration ID : 23908  
Printed : 26/08/2024 14:30:27  
Sent By : Arcofemi Healthcare Pvt Ltd

Sample Collection : 24/08/2024 09:19:30  
Sample Received : 24/08/2024 09:19:30  
Report Released : 24/08/2024 16:52:49

## CERVICAL CYTOLOGY REPORT

### PAPANICOLAOU SMEAR (CONVENTIONAL)

Specimen :-

1. 2 unstained air dried smear received.
2. Stained with papanicolaou method and examined.

Smear shows :

- Many superficial squamous, intermediate squamous and few squamous metaplastic cells.
- Background shows few endocervical cells alongwith mild inflammatory infiltrate.
- No cellular atypia or malignancy noted.

**Impression : Essentially Normal Pap smear.**

**Comments:** The smears are reported using bethesda system for cervical cytology(2014) Interpretation(s).

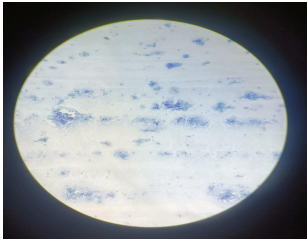

(Collected At: 24/08/2024 09:19:30, Received At: 24/08/2024 09:19:30, Reported At: 24/08/2024 16:52:49)

----- End Of Report -----



  
**Dr. Santosh Khairnar**  
M.D. (Pathologist)  
Reg. No.-2000/08/2926



## MEDICAL EXAMINATION REPORT

Name	Mr./Mrs./Miss	Jyoti	
Sex		Male/ Female <input checked="" type="checkbox"/>	
Age (yrs.)	31	UHID :	
Date	24 / 08 / 20 24	Bill No. :	
Marital Status	Married/ No. of Children / Unmarried/ Widow : <u>2 (twins)</u>		
Present Complaints	- No		
Past Medical History	<del>HT/DM</del> - Hypothyroidism (2 years) (off Rx - since 4 months) - H/O WCs & IVF → in 2022		
Personal History	Diet : Veg <input checked="" type="checkbox"/> / Mixed <input type="checkbox"/> : Addiction : Smoking <input type="checkbox"/> / Tobacco Chewing <input type="checkbox"/> / Alcohol <input type="checkbox"/> } No Any Other		
Family History	Father = Mother = Siblings =	HT / DM / IHD / Stroke / Any Other } No Mother = HT / DM / IHD / Stroke / Any Other Siblings = HT / DM / IHD / Stroke / Any Other - No	
History of Allergies	Drug Allergy } No Any Other		
History of Medication	For HT / DM / IHD / Hypothyroidism } same as above Any Other		
On Examination (O/E)	G.E.: MAD R.S.: clear C.V.S.: S1S2 ⊕ C.N.S.: - conscious P/A: soft JVT Any Other Positive Findings : Dental caries ⊕		

Height	168.6 cms	Weight	63.8 Kgs
BMI	22.49		
Pulse (per min.)	70/min	Blood Pressure ( mm of Hg)	110/70 mm of Hg
SPO <sub>2</sub> - 100% on RA	Gynaecology		
Examined by	Dr.		
Complaint & Duration			
Other symptoms (Mict, bowels etc)			
Menstrual History	Menarche _____ Cycle _____ Loss _____ Pain _____ I.M.B. _____ P.C.B. _____ L.M.P. _____ Vaginal Discharge _____ Cx. Smear _____ Contraception _____		
Obstetric History			
Examination :			
Breast			
Abdomen			
P.S.			
P.V.			
Gynaecology Impression & Recommendation	EXCELLAS CLINICS PVT. LTD B-1, Vikas Paradise Commercial, Below Axis Bank, L... Near Santoshi Mata Mandir, Mulund (West), Mumbai - 400080		
Recommendation			
Physician Impression			
Examined by :	- Overweight = To Reduce Weight - Underweight = To Increase Weight		

**Excellas Clinics Pvt Ltd**

B-1, Vikas Paradise Comm, Below Axis Bank, LBS Marg, Mulund W, Mumbai  
 3116/JYOTI GILRA 31 Yrs/Female 63 Kg/168 Cms  
 Date: 24-Aug-2024 10:45:37 AM

Ref.By : MEDIWHEEL  
 Medication : NIL  
 Objective :

**Summary**

Protocol : BRUCE  
 History : NIL



Stage	StageTime (Min:Sec)	PhaseTime (Min:Sec)	Speed (mph)	Grade (%)	METs	H.R. (bpm)	B.P. (mmHg)	R.P.P. x100	PVC	Comments
Supine					1.0	84	110/70	92	-	
Standing					1.0	83	110/70	91	-	
HV					1.0	91	110/70	100	-	
ExStart					1.0	98	110/70	107	-	
Stage 1	3:00	3:01	1.7	10.0	4.7	132	120/80	158	-	
Stage 2	3:00	6:01	2.5	12.0	7.1	157	130/80	204	-	
PeakEx	1:10	7:11	3.4	14.0	8.3	171	140/80	239	-	
Recovery	1:00		0.0	0.0	1.2	145	150/80	217	-	
Recovery	2:00		0.0	0.0	1.0	124	140/80	173	-	
Recovery	3:00		0.0	0.0	1.0	116	130/80	150	-	
Recovery	3:38		0.0	0.0	1.0	102	120/70	122	-	
Recovery					0.0	0	---/--	0	-	

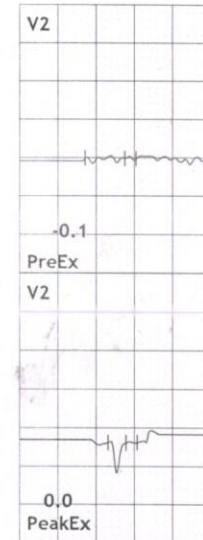
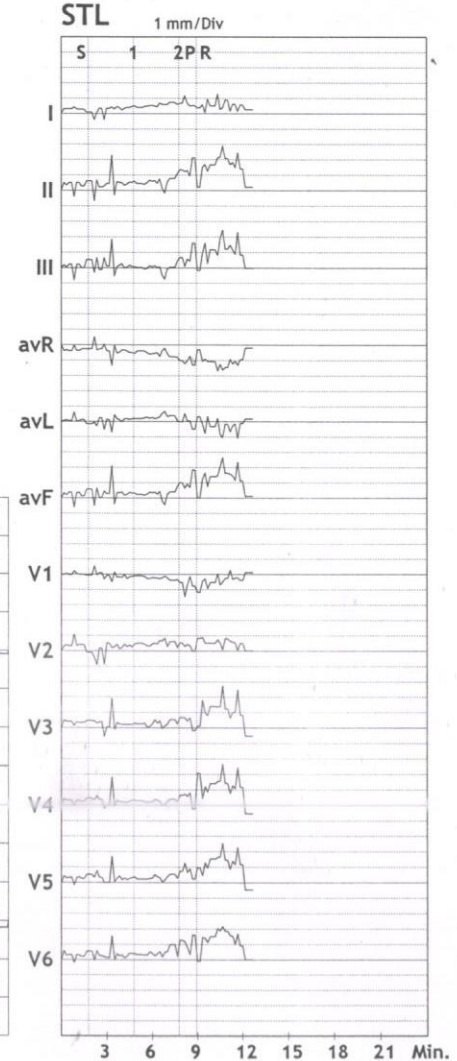

**Findings :**

Exercise Time : 7:11 minutes  
 Max HR attained : 171 bpm 90% of Max Predictable HR 189  
 Max BP : 150/80(mmHg)  
 WorkLoad attained : 8.3 (Good Effort Tolerance )  
 No Significant ST segment changes seen during exercise or recovery  
 No Angina/Arrhythmia/S3/murmur  
 Final Impression : Test is negative for inducible ischaemia.  
 Maxmum Depression: 1:05

*Jyoti*

VPC ⊕

*Mansi*

**DR. MANSI SOLANKI**  
 MBBS MD GENERAL MEDICINE  
 REG. NO. MMC 2024042065

Disclaimer : Negative stress test does not rule out coronary artery disease  
 Positive stress test is suggestive but not confirmatory of coronary artery disease.

**Excellas Clinics Pvt Ltd**

B-1, Vikas Paradise Comm, Below Axis Bank, LBS Marg, Mulund W, Mumbai  
3116/JYOTI GILRA  
31 Yrs/Female  
63 Kg/168 Cms  
Date: 24-Aug-2024 10:45:37 AM

**12 Lead + Comparison**

HR: 84 bpm  
METS: 1.0  
BP: 110/70

MPHR:44% of 189  
Speed: 0.0 mph  
Grade: 0.0%

Raw ECG  
BRUCE  
(1.0-100)Hz

Ex Time 00:32  
BLC :On  
Notch :On

SUPINE  
10.0 mm/mV  
25 mm/Sec.

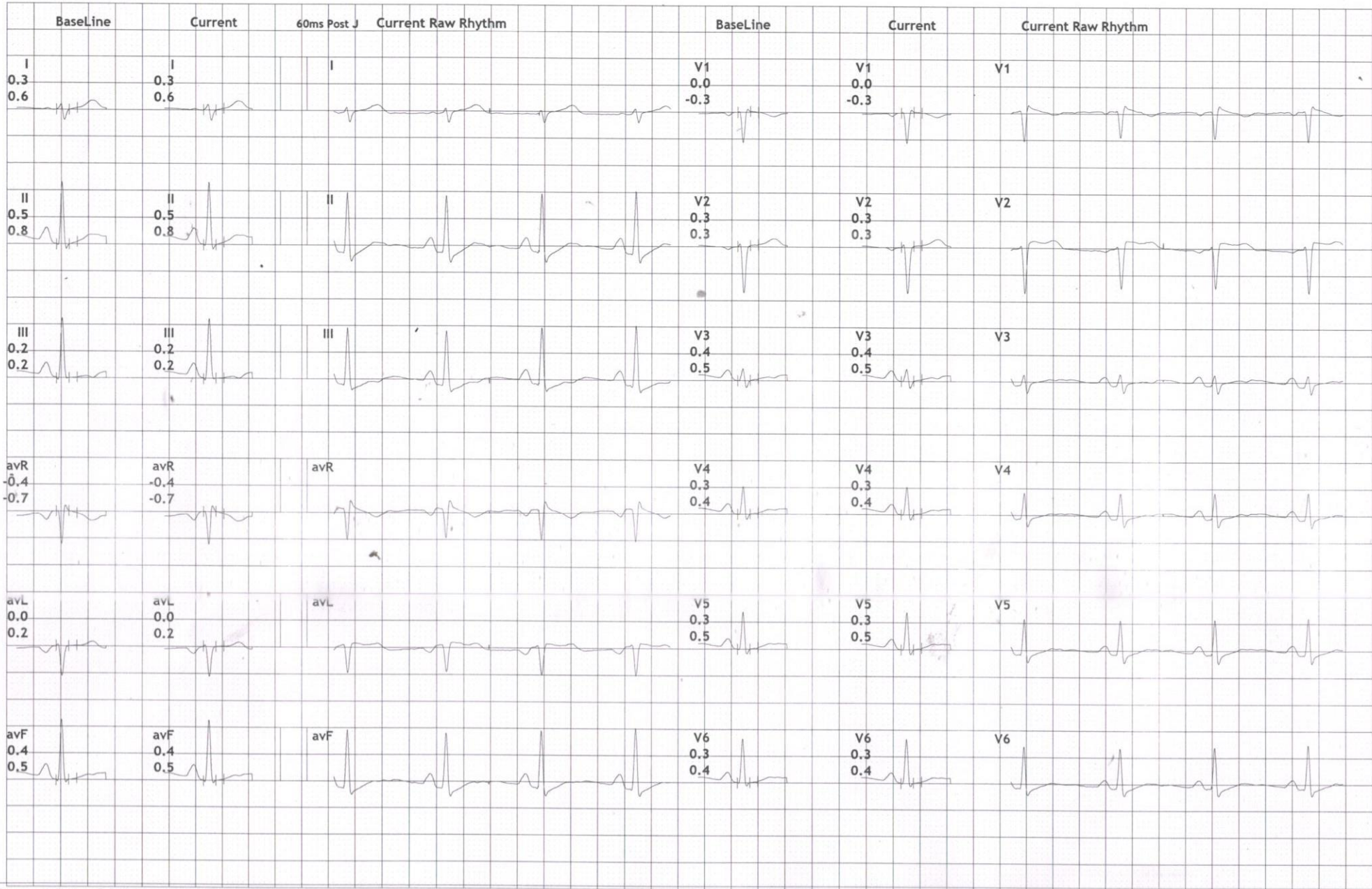

**Excellas Clinics Pvt Ltd**

B-1, Vikas Paradise Comm, Below Axis Bank, LBS Marg, Mulund W, Mumbai  
3116/JYOTI GILRA  
31 Yrs/Female  
63 Kg/168 Cms  
Date: 24-Aug-2024 10:45:37 AM

**12 Lead + Comparison**

HR: 82 bpm  
METS: 1.0  
BP: 110/70

MPHR:43% of 189  
Speed: 0.0 mph  
Grade: 0.0%

Raw ECG  
BRUCE  
(1.0-100)Hz

Ex Time 00:38  
BLC :On  
Notch :On

STANDING  
10.0 mm/mV  
25 mm/Sec.

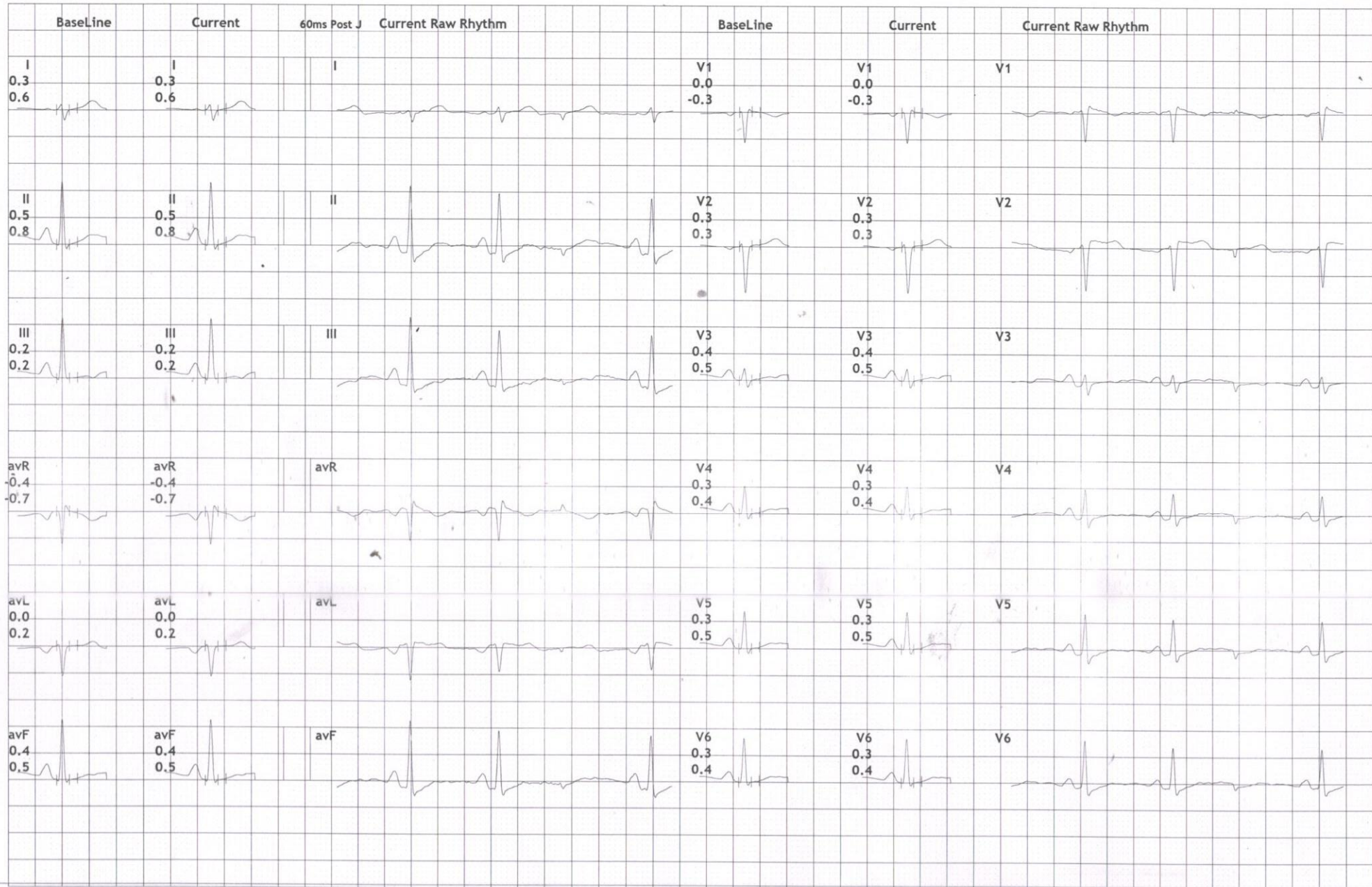

Excellas Clinics Pvt Ltd

B-1, Vikas Paradise Comm, Below Axis Bank, LBS Marg, Mulund W, Mumbai  
3116/JYOTI GILRA  
31 Yrs/Female  
63 Kg/168 Cms  
Date: 24-Aug-2024 10:45:37 AM

12 Lead + Comparison

HR: 95 bpm  
METS: 1.0  
BP: 110/70

MPHR: 50% of 189  
Speed: 0.0 mph  
Grade: 0.0%

Raw ECG  
BRUCE  
(1.0-100)Hz

Ex Time 00:47  
BLC :On  
Notch :On

HV  
10.0 mm/mV  
25 mm/Sec.

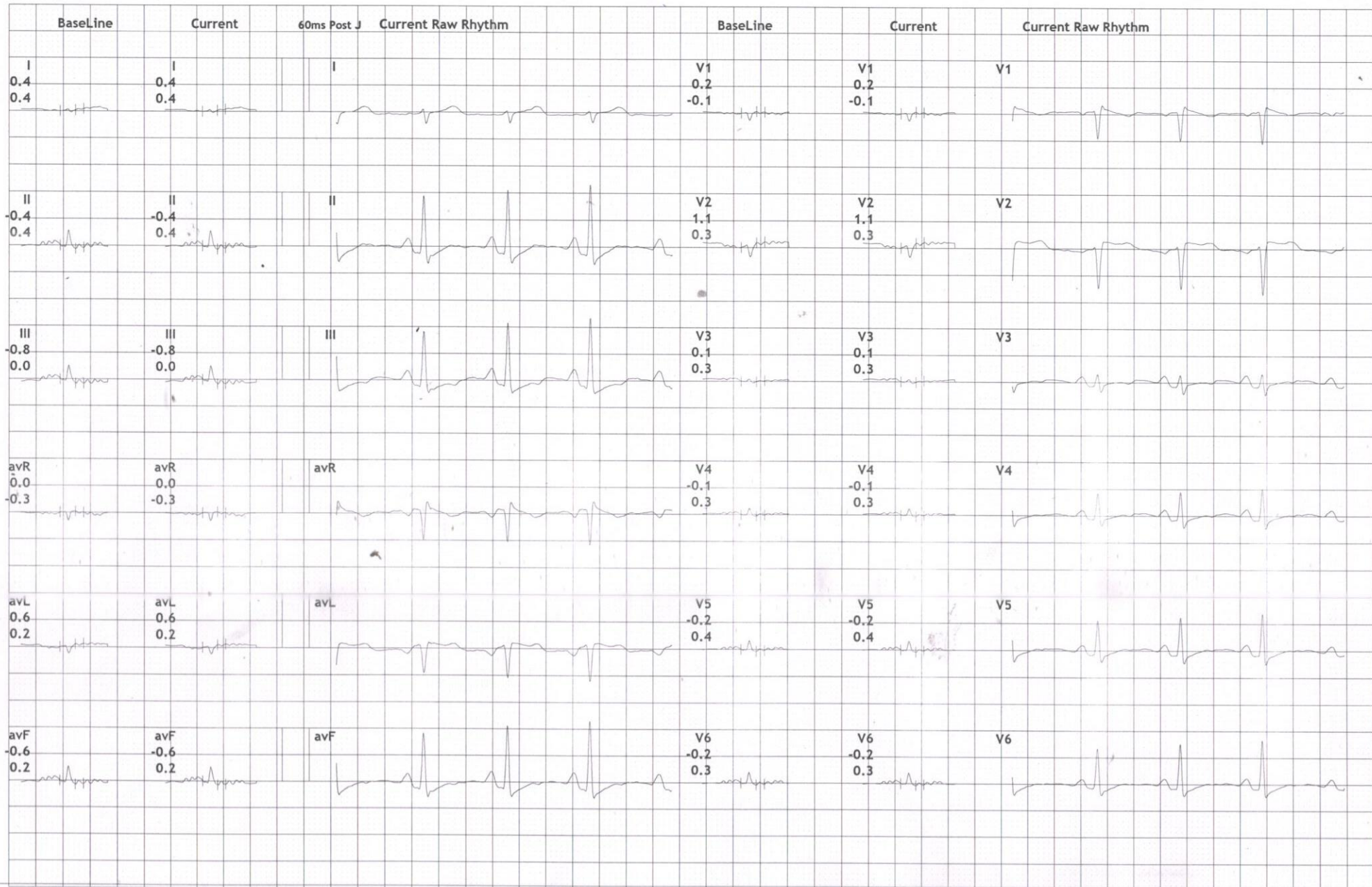

**Excellas Clinics Pvt Ltd**

B-1, Vikas Paradise Comm, Below Axis Bank, LBS Marg, Mulund W, Mumbai  
3116/JYOTI GILRA  
31 Yrs/Female  
63 Kg/168 Cms  
Date: 24-Aug-2024 10:45:37 AM

**12 Lead + Comparision**

HR: 98 bpm  
METS: 1.0  
BP: 110/70

MPHR:51% of 189  
Speed: 0.0 mph  
Grade: 0.0%

Raw ECG  
BRUCE  
(1.0-100)Hz

Ex Time 00:00  
BLC :On  
Notch :On

ExStrt  
10.0 mm/mV  
25 mm/Sec.

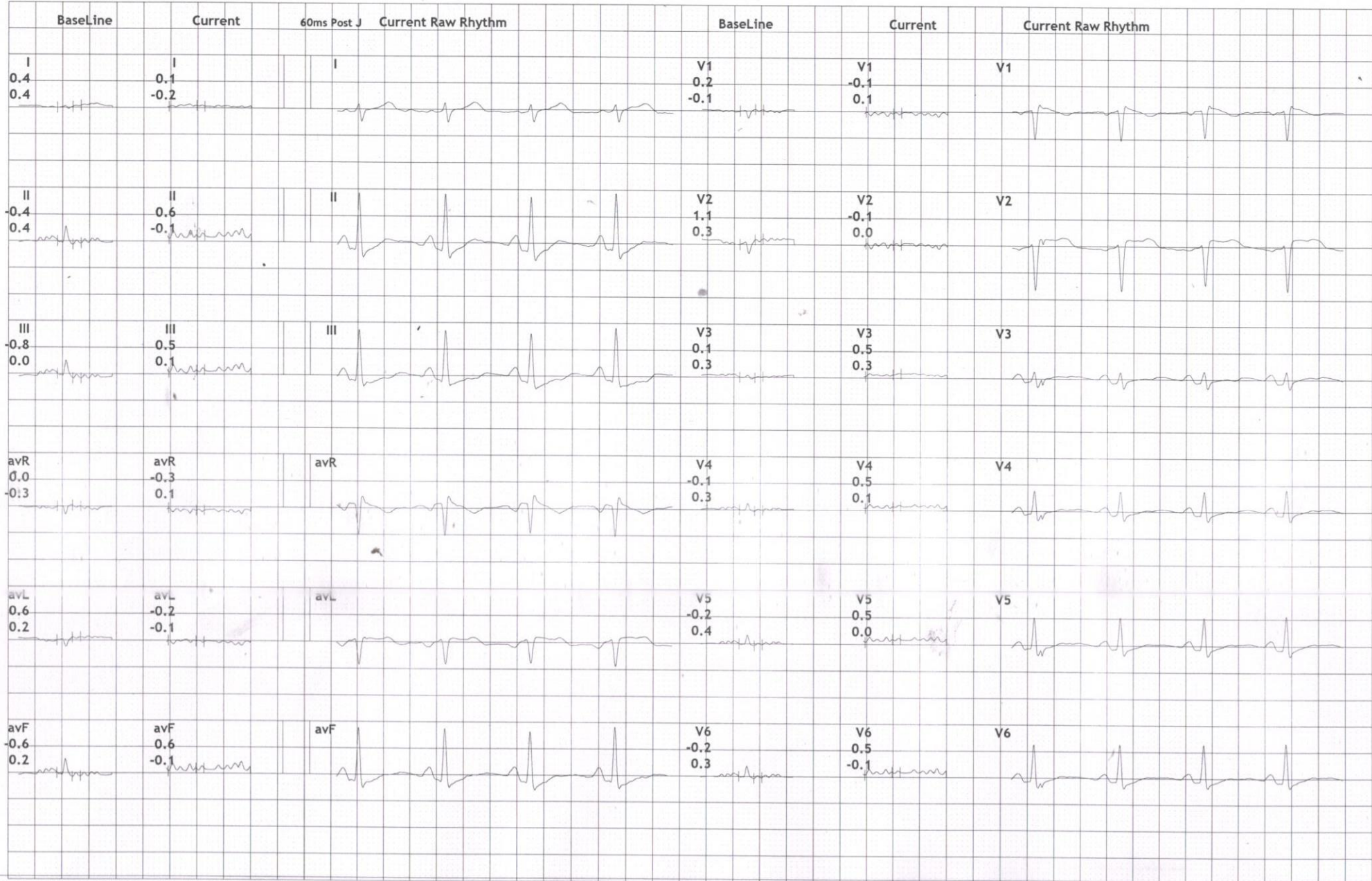



**Excellas Clinics Pvt Ltd**

B-1, Vikas Paradise Comm, Below Axis Bank, LBS Marg, Mulund W, Mumbai  
 3116/JYOTI GILRA  
 31 Yrs/Female  
 63 Kg/168 Cms  
 Date: 24-Aug-2024 10:45:37 AM

HR: 132 bpm  
 METS: 4.7  
 BP: 120/80

#MPHR:69% of 189  
 Speed: 1.7 mph  
 Grade: 10.0%

**12 Lead + Comparison**

Raw ECG  
 BRUCE  
 (1.0-100)Hz

Ex Time 03:00  
 BLC :On  
 Notch :On

Stage 1 ( 03:00 )  
 10.0 mm/mV  
 25 mm/Sec.

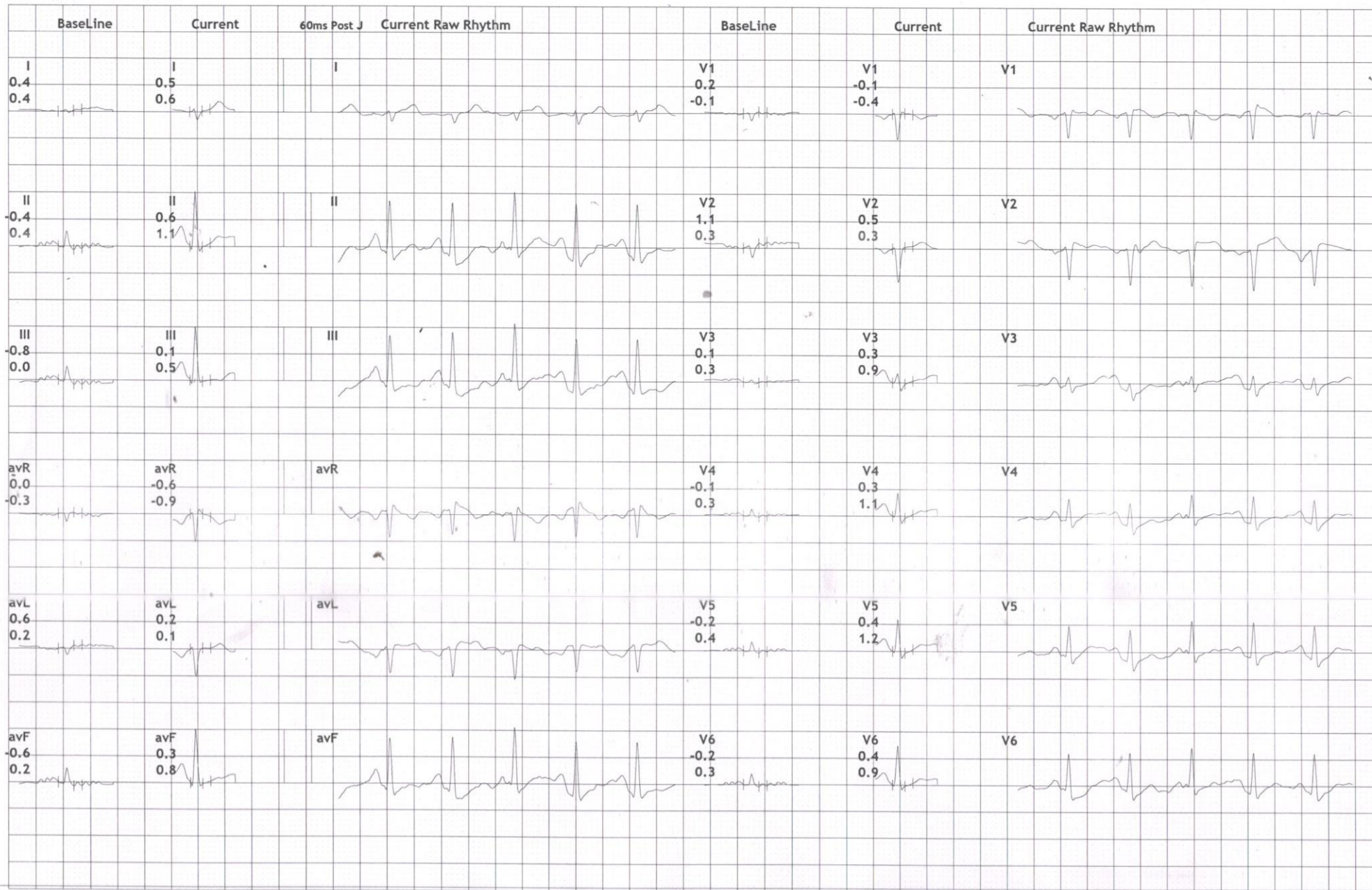

**Excellas Clinics Pvt Ltd**

B-1, Vikas Paradise Comm, Below Axis Bank, LBS Marg, Mulund W, Mumbai  
 3116/JYOTI GILRA  
 31 Yrs/Female  
 63 Kg/168 Cms  
 Date: 24-Aug-2024 10:45:37 AM

HR: 157 bpm  
 METS: 7.1  
 BP: 130/80

MpHR:83% of 189  
 Speed: 2.5 mph  
 Grade: 12.0%

**12 Lead + Comparison**

Raw ECG  
 BRUCE  
 (1.0-100)Hz

Ex Time 06:00  
 BLC :On  
 Notch :On

Stage 2 ( 03:00 )  
 10.0 mm/mV  
 25 mm/Sec.

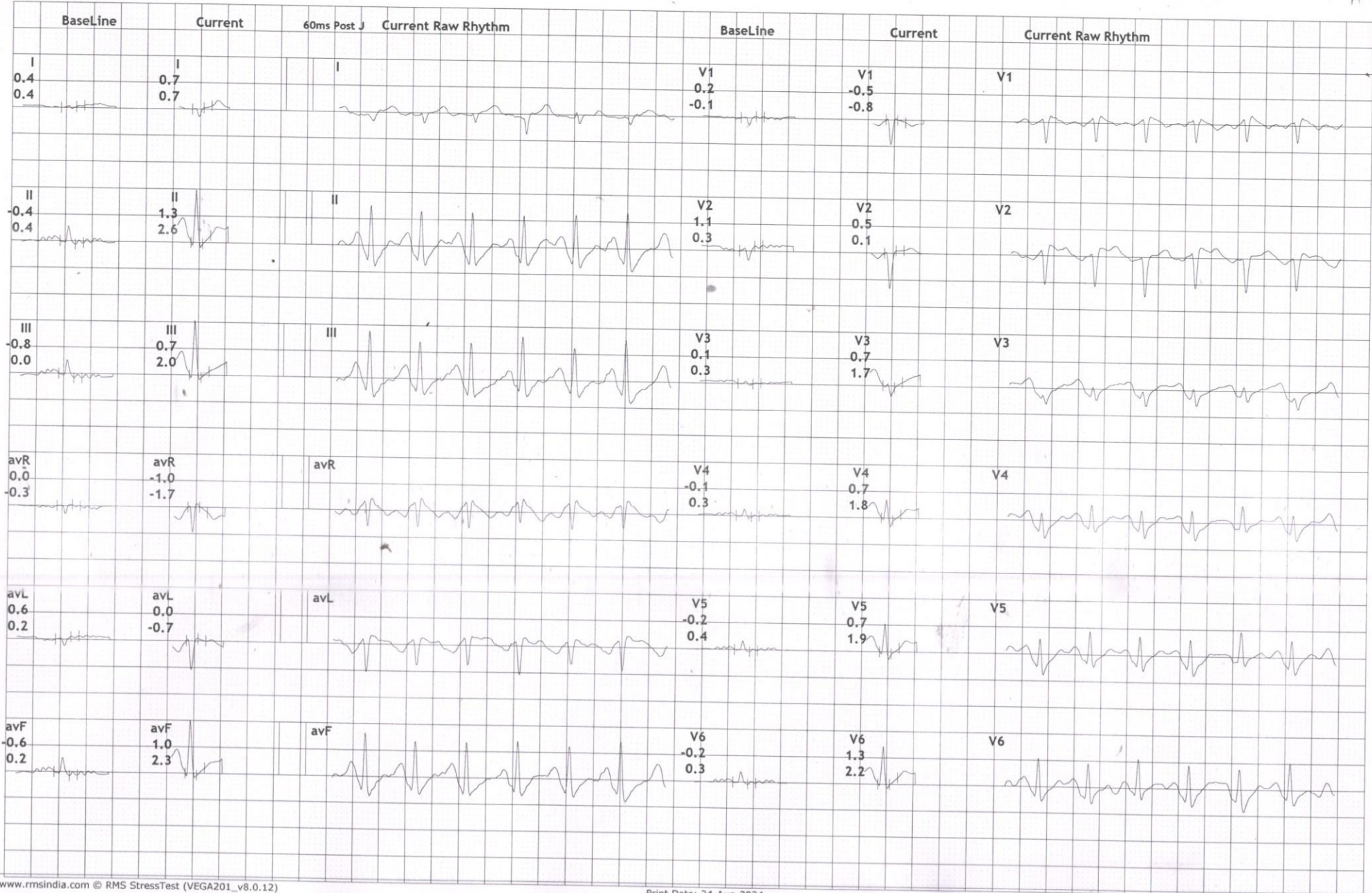

**Excellas Clinics Pvt Ltd**

B-1, Vikas Paradise Comm, Below Axis Bank, LBS Marg, Mulund W, Mumbai  
 3116/JYOTI GILRA  
 31 Yrs/Female  
 63 Kg/168 Cms  
 Date: 24-Aug-2024 10:45:37 AM

HR: 171 bpm  
 METS: 8.3  
 BP: 140/80

MPHR:90% of 189  
 Speed: 3.4 mph  
 Grade: 14.0%

**12 Lead + Comparison**

Raw ECG  
 BRUCE  
 (1.0-100)Hz

Ex Time 07:10  
 BLC :On  
 Notch :On

PeakEx  
 10.0 mm/mV  
 25 mm/Sec.

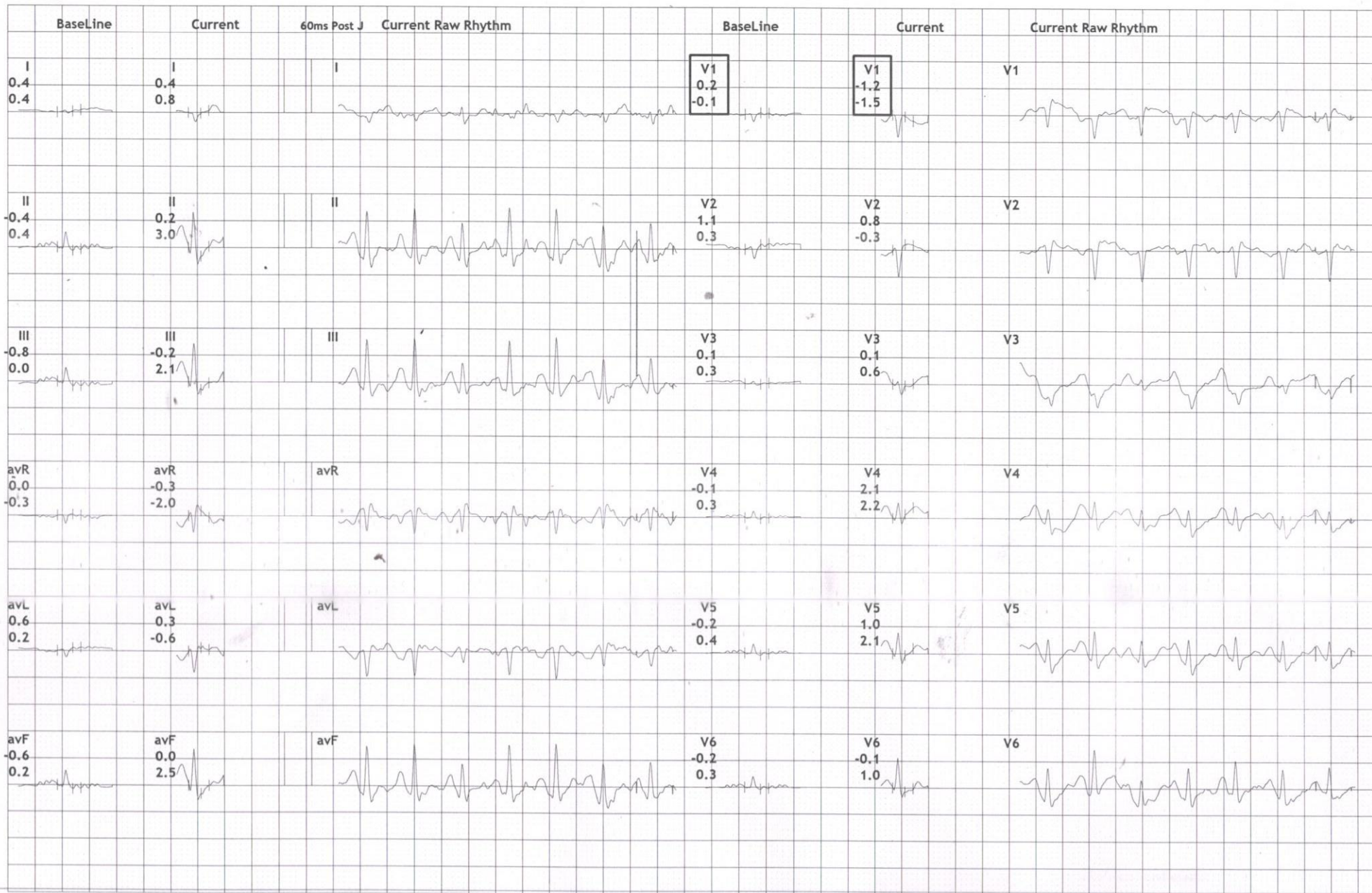

HR: 145 bpm

METS: 1.1

BP: 150/80

MpHR: 76% of 189

Speed: 0.0 mph

Grade: 0.0%

**12 Lead + Comparison**

Raw ECG

BRUCE

(1.0-100)Hz

Ex Time 07:10

BLC :On

Notch :On

Recovery : ( 01:00 )

10.0 mm/mV

25 mm/Sec.

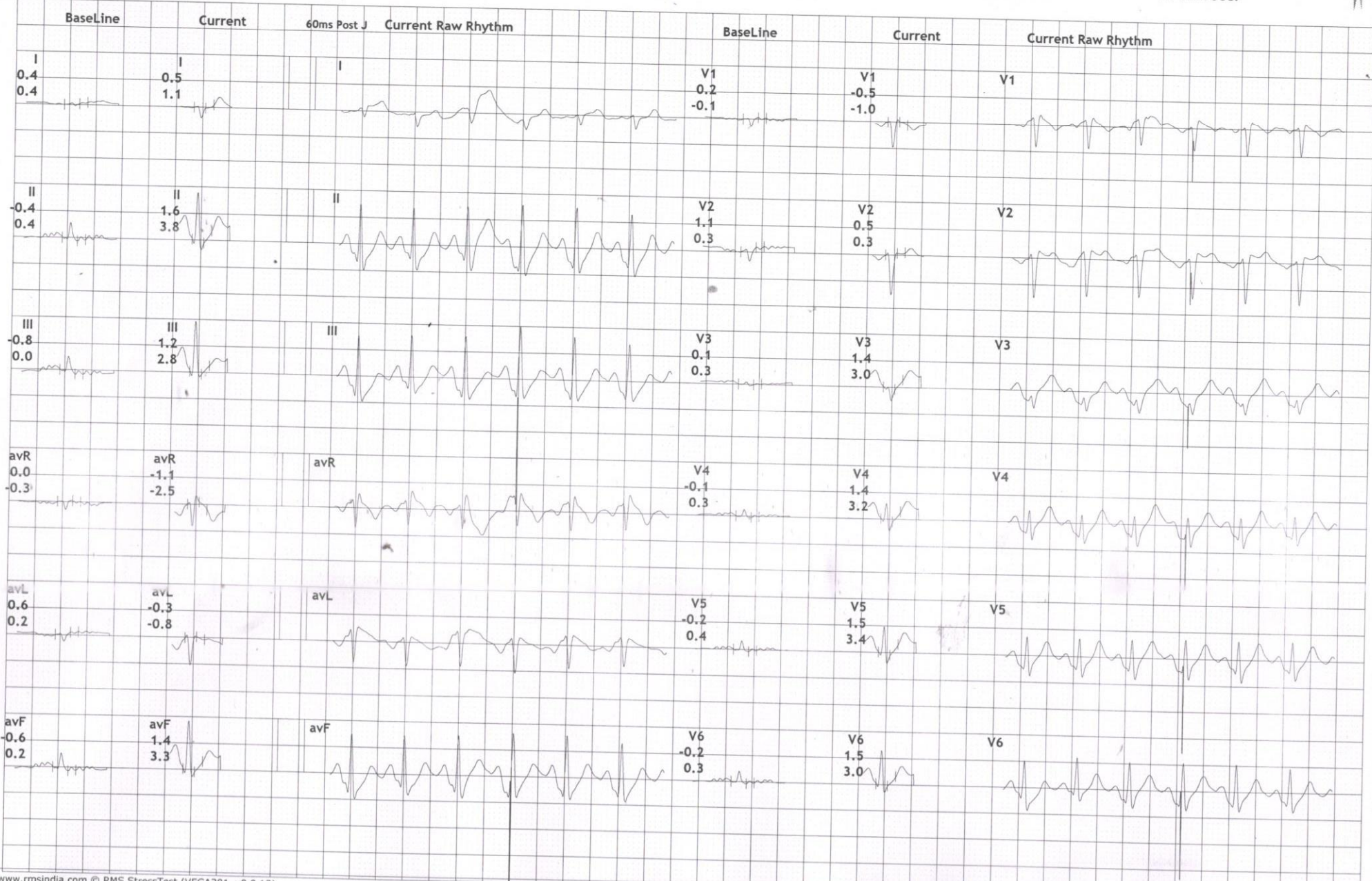

**Excellas Clinics Pvt Ltd**

B-1, Vikas Paradise Comm, Below Axis Bank, LBS Marg, Mulund W, Mumbai  
 3116/JYOTI GILRA  
 31 Yrs/Female  
 63 Kg/168 Cms  
 Date: 24-Aug-2024 10:45:37 AM

HR: 124 bpm  
 METS: 1.0  
 BP: 140/80

**12 Lead + Comparison**

MPHR:65% of 189  
 Speed: 0.0 mph  
 Grade: 0.0%

Raw ECG  
 BRUCE  
 (1.0-100)Hz

Ex Time 07:10  
 BLC :On  
 Notch :On

Recovery : ( 02:00 )  
 10.0 mm/mV  
 25 mm/Sec.

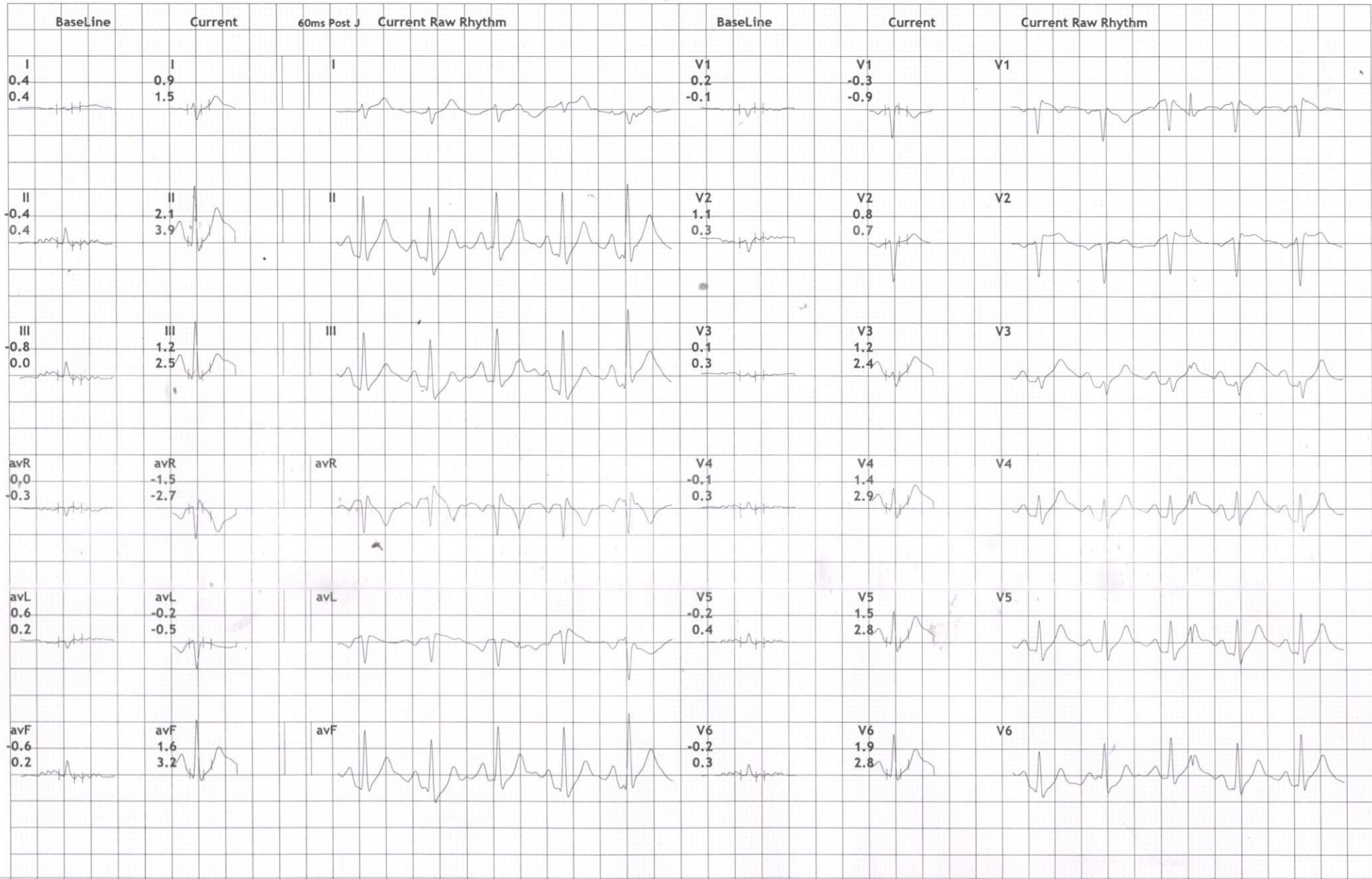

**Excellas Clinics Pvt Ltd**

B-1, Vikas Paradise Comm, Below Axis Bank, LBS Marg, Mulund W, Mumbai  
 3116/JYOTI GILRA  
 31 Yrs/Female  
 63 Kg/168 Cms  
 Date: 24-Aug-2024 10:45:37 AM

HR: 116 bpm  
 METS: 1.0  
 BP: 130/80

MPHR:61% of 189  
 Speed: 0.0 mph  
 Grade: 0.0%

**12 Lead + Comparison**

Raw ECG  
 BRUCE  
 (1.0-100)Hz

Ex Time 07:10  
 BLC :On  
 Notch :On

Recovery : ( 03:00 )  
 10.0 mm/mV  
 25 mm/Sec.

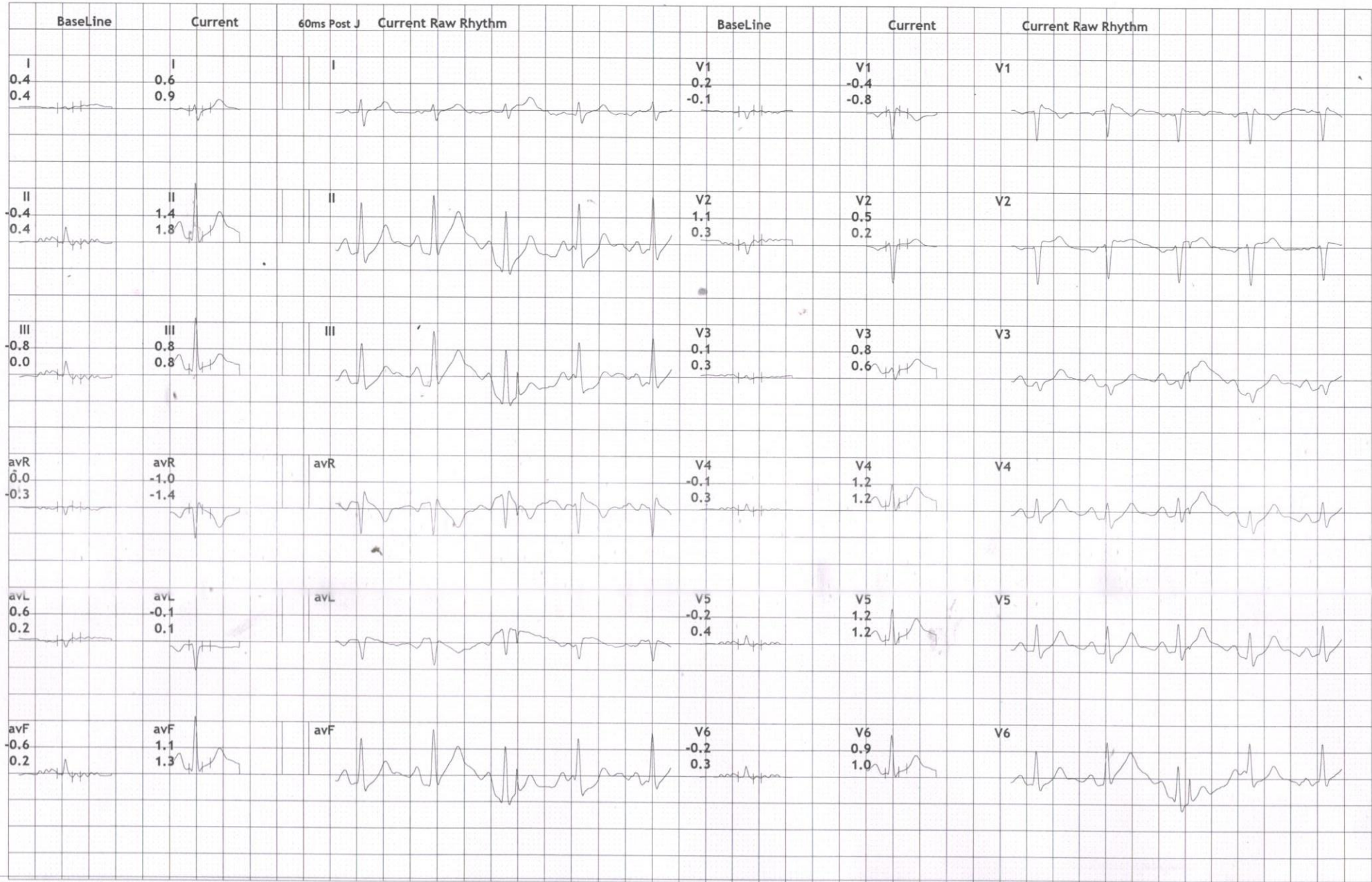

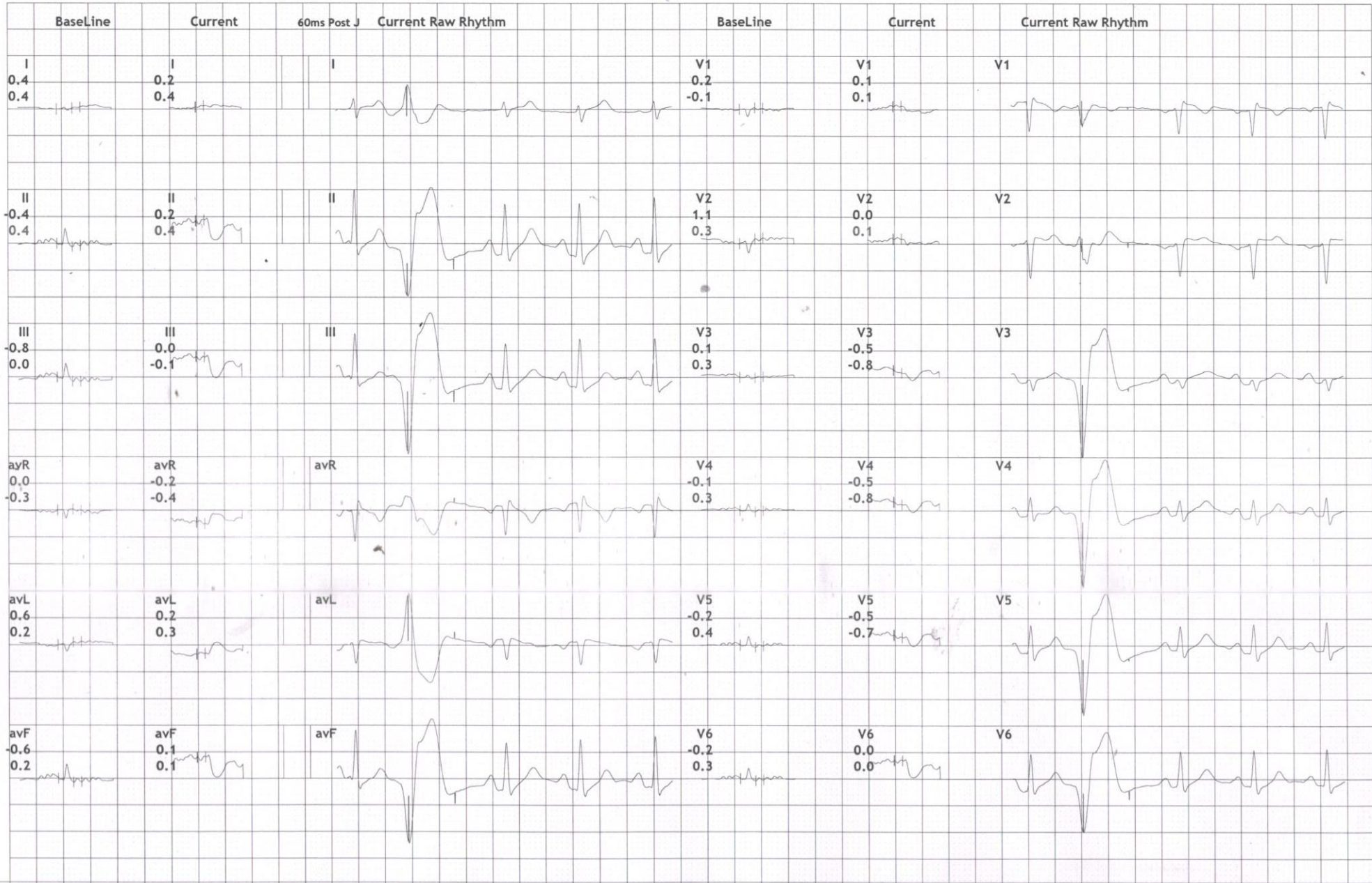

NAME: Mrs. JYOTI GILRA	AGE: 31Yrs/Female
REF BY: Medwheel	DATE: 24/08/2024

**AUDIOGRAM**

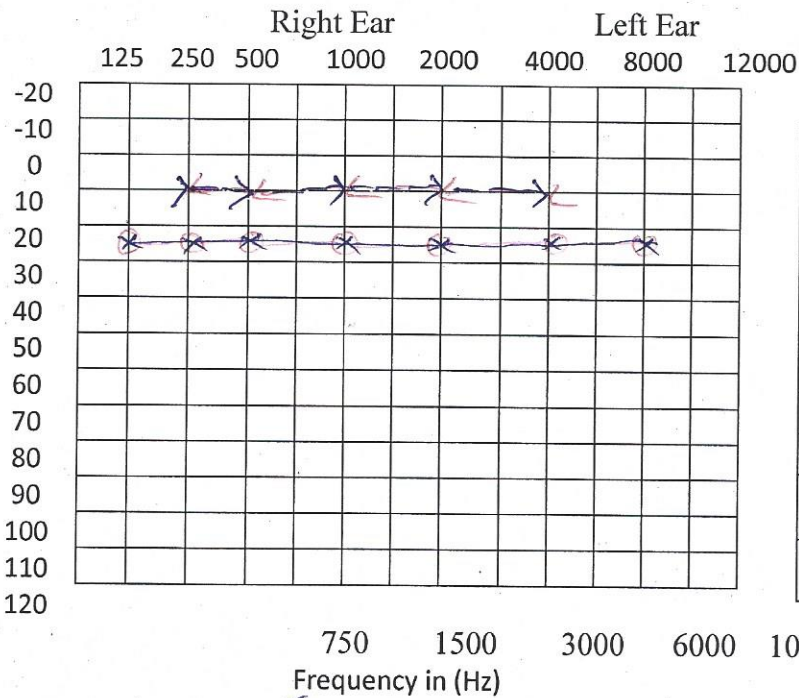

**Audiogram Key**

Right	AC	Left
○	Unmasked	X
△	Masked	□
○	Unmasked No Response	X ↘
△	Masked No Response	□ ↘
BC		
<Unmasked>		
[ Masked ]		
<Unmasked No Response>		
[ Masked No Response ]		

Responses:  Reliable /  Fairly Reliable /  Not Reliable

Test Conduction:  Satisfactory /  Not Satisfactory

If any other specify

Procedure:  Standard /  Play

**Speech Audiometry**

Audiological Interpretations:

Test Ear	P.T.A. dBHL
Right	25
Left	25

**BILATERAL HEARING CONDUCTION SENSITIVITY WITHIN NORMAL LIMITS**

**EXCELLAS CLINICS PVT. LTD.**  
 B-1, Vikas Paradise Commercial,  
 Below Axis Bank, LBS Marg,  
 Near Santoshi Mata Mandir,  
 Mulund (West), Mumbai - 400080  
**AUDIOLOGIST**



**Excellas Clinics Private Ltd**

B1, Vikas Paradise Commercial, Below Axis Bank, LBS Marg, Mulund (W),

9008/Jyoti Gilra 31Yrs/Female Kgs/ Cms BP: \_\_\_/\_\_\_ mmHg

HR: 72 bpm

Ref.: Test Date: 24-Aug-2024(10:07:03) Notch: 50Hz 0.05Hz - 100Hz 10mm/mV 25mm/Sec

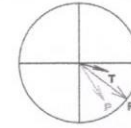

PR Interval: 156 ms

QRS Duration: 94 ms

QT/QTc: 396/437ms

P-QRS-T Axis: 56 - 37 - 16 (Deg)

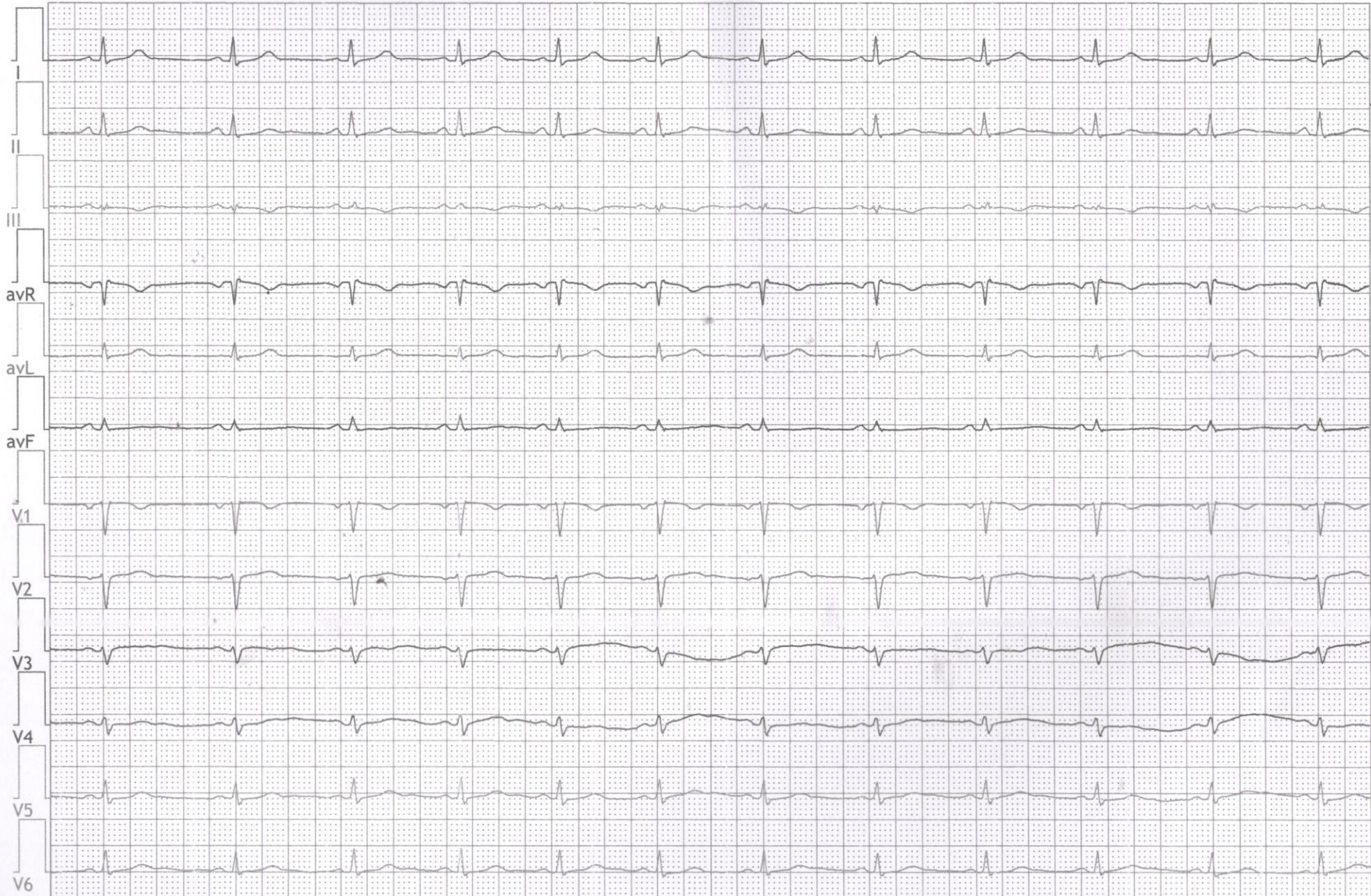

**DR. MANSI SOLANKI**  
MBBS MD GENERAL MEDICINE  
REG. NO. MMC 2024042065

*Screened over  
a complete clinical*