

Near Sri Raghavendra Swamy Mutt, Tilak Nagar,
Durgigudi, Shivamogga, Karnataka-577201



S242515270

OP Registration Card

Registration No. : S242515270

Patient Name : MRS. SOWMYA KIRAN

Father/Spouse : KIRAN

Address : K R PURAM, SHIVAMOGGA

Date & Time : 10-08-2024 07:51 AM

Age/Sex : 32Y/F

Marital Status : Married

Mobile No. : 9590807539

Plan : OPREG

Department : DR SANDHYA S S

Consultant : DR. SANDHYA S S

Complaints:

came for general health check up.

Clinical Findings:

Bp $\frac{120}{80}$

etc

pla - soft.

P2L2

Diagnosis:

CUS by NAD -
R1

FTND

B/L Breast (N)

LRS - 3 years.

Investigations:

pls - cervix soft.

M.H - regular.

anterior hip erosion (+)

LMP 02/08/24

Not sterilized

Ass Reference:

PAP Smear taken

Treatment/Prescriptions:

Signature of Consultant

TLS7@1136

Near Sri Raghavendra Swamy Mutt, Tilak Nagar,
Durgigudi, Shivamogga, Karnataka-577201



S242515270

OP Registration Card

Registration No. : S242515270	Date & Time : 10-08-2024 07:51 AM
Patient Name : MRS. SOWMYA KIRAN	Age/Sex : 32Y/F
Father/Spouse : KIRAN	Marital Status : Married
Address : K R PURAM, SHIVAMOGGA	Mobile No. : 9590807539
Plan : OPREG	
Department : INTERNAL MEDICINE	Consultant : DR. MAITHILI T M

Complaints:

Came for MHC

Bp 100/70mmHg
wt 62.3 kg

NO premedicated allusion

Clinical Findings:

Asymptomatic now

Urinary symptoms ⊖

Diagnosis:

ole SURNAD

Investigations:

Adulce

Cross Reference:

— RW SOS

Treatment/Prescriptions:

Signature of Consultant

Near Sri Raghavendra Swamy Mutt, Tilak Nagar,
Durgigudi, Shivamogga, Karnataka-577201



SUPER
SPECIALITY
HOSPITAL



S242515270

OP Registration Card

Registration No. : S242515270
Patient Name : MRS. SOWMYA KIRAN
Father/Spouse : KIRAN
Address : K R PURAM, SHIVAMOGGA

Date & Time : 10-08-2024 07:51 AM

Age/Sex : 32Y/F

Marital Status : Married

Mobile No. : 9590807539

Plan : OPREG
Department : ENT

Consultant : DR. PRASHANTH C D

Complaints:

10/8/24 for Routine evaluation

Clinical Findings:

O/E (R) wax
1mm E.N.

Diagnosis:

Acute Otitis media (R)
1° OMR

Investigations:

Cross Reference:

Treatment/Prescriptions:

Signature of Consultant

Dr. PRASHANTH
M.B.B.S., M.S. (I)
Reg No. 77107

8147169218

10:30 to 7pm

(Plan to 2pm)



sarji

SUPER SPECIALITY HOSPITAL

Near Sri Raghavendra Swamy Mutt, Tilak Nagar,
Durgigudi, Shivamogga, Karnataka-577201



S242515270

OP Registration Card

Registration No. : S242515270

Patient Name : MRS. SOWMYA KIRAN

Father/Spouse : KIRAN

Address : K R PURAM, SHIVAMOGGA

Date & Time : 10-08-2024 07:51 AM

Age/Sex : 32Y/F

Mobile No. : 9590807539

Marital Status : Married

Plan : OPREG

Department : DENTISTRY

Consultant : DR. DEEPA ARUN

Complaints:

Check up done
of E stain^r
Calah^r present
Ad^r Scaling

(Initial Caries) 1/2

Clinical Findings:

Diagnosis:

Investigations:

Cross Reference:

Treatment/Prescriptions:

Signature of Consultant

Dr. DEEPA ARUN

BDS.,MDS.

PERIODONTIST

Reg.No. 5666-A

CARDIOPRINT

Mrs. Soumya kisan

10.08.2024 11:41:28
sarji super spclity hospital
SHIMOGA

Location:
Room:
Order Number:
Indication:
Medication 1:
Medication 2:
Medication 3:

66 bpm
- / - mmHg

QRS 74 ms
QT / QTcBaz 388 / 406 ms
PR 158 ms
P 60 ms
RR / PP 912 / 909 ms
P / QRS / T 96 / 52 / 47 degrees

Normal sinus rhythm with sinus arrhythmia
Normal ECG

Technician:
Ordering Ph:
Referring Ph:
Attending Ph:

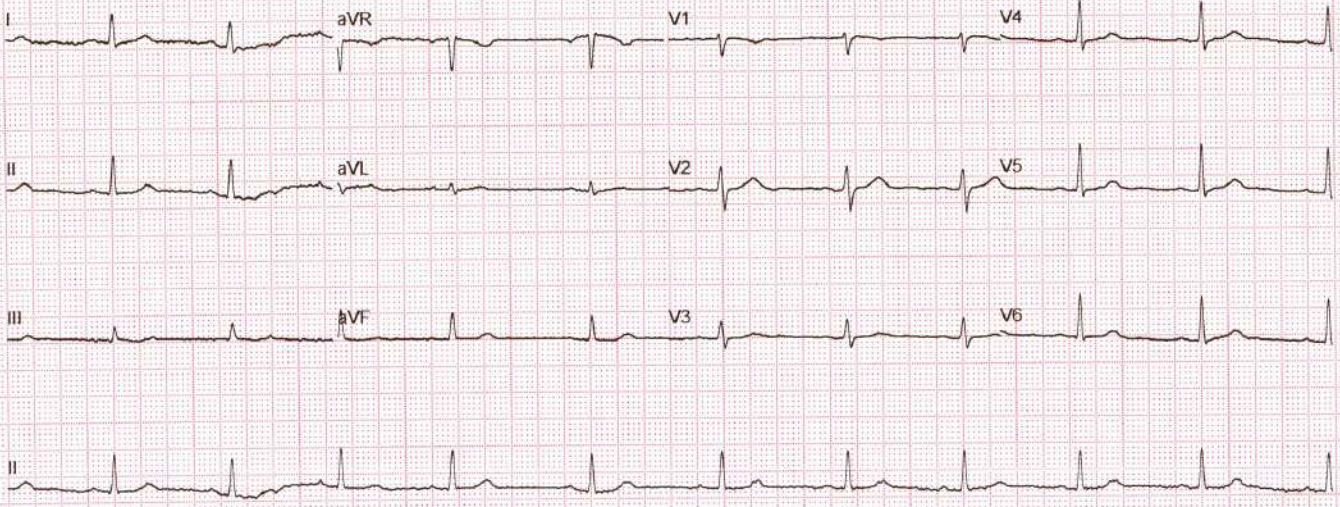

GE MAC2000

11

12SL™ V241

25 mm/s 10 mm/mV

ADS

56-20 Hz

50 Hz

4x2.5x3_25_R1

Unconfirmed

1/1

ADULT TRANS-THORACIC ECHO REPORT

PATIENT NAME : MRS.SOWMYA KIRAN	AGE :32YRS	SEX : FEMALE
REF. DOCTOR : DR.MAITHILI T M	OP/IP: S242515270	DATE : 10.08.2024

FINDINGS

ATRIA

LEFT ATRIUM : Normal

RIGHT ATRIUM : Normal

ATRIOVENTRICULAR VALVES

MITRAL VALVE : Normal

TRICUSPID VALVE : Normal

VENTRICLES

LEFT VENTRICLE : Normal

RIGHT VENTRICLE : Normal

SEPTAE

INTERATRIAL SEPTUM : Intact

INTERVENTRICULAR SEPTUM : Intact

SEMILUNAR VALVES

AORTIC VALVE : Normal

PULMONARY VALVE : Normal



Name **MRS.SOWMYA KIRAN,32Y,**

Gender **Female**

Patient Id **S242515270**

Date **10/08/2024**

Image 1

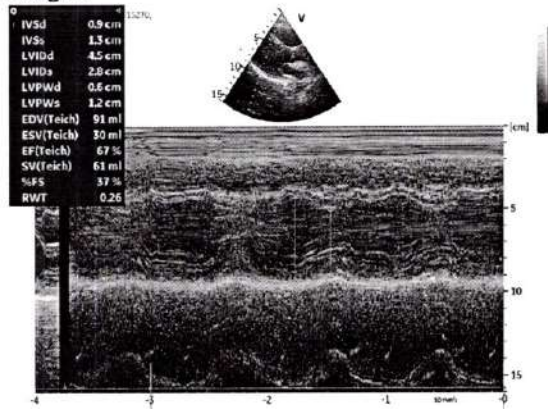

Image 2

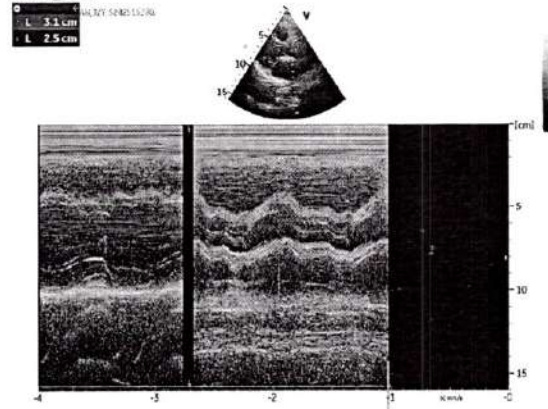

Image 3

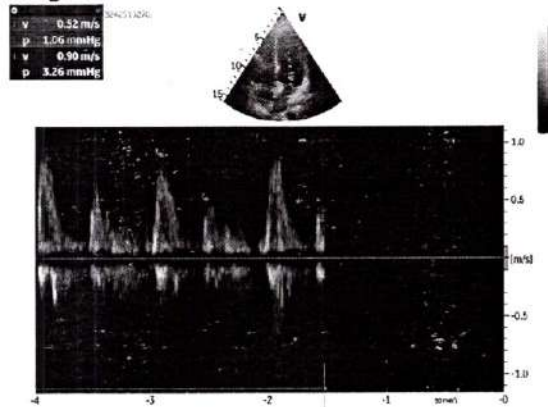
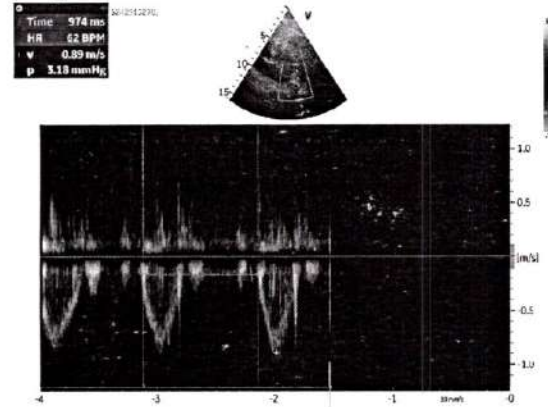

Image 4





Name	: SOWMYA KIRAN	REG/LAB NO.	: 24081325 / 65912
AGE/SEX	: 32 Yrs / Female	UHID	: S242515270
CONTACT NO.	: 9590807539	IP/OP	: OP /
REFERRED BY	: DR. MAITHILI T M	BILLED TIME	: 10-08-2024 at 07:52 AM
		DATE OF COLLECTION	: 10-08-2024 at 08:00 AM
		DATE OF REPORT	: 10-08-2024 at 09:42 AM



TEST PARAMETER	RESULT	UNIT	REFERENCE RANGE
----------------	--------	------	-----------------

HAEMATOLOGY

HAEMOGLOBIN <small>PHOTOMETRY</small>	12.4	gm/dl	12 - 16
TOTAL COUNT <small>FLOW CYTOMETRY METHOD</small>	6580	cells/cumm	4000 - 11000
DIFFERENTIAL COUNT			
NEUTROPHILS	59.2	%	35 - 66
LYMPHOCYTES	33.9	%	24 - 44
MONOCYTES	4.3	%	2 - 8
EOSINOPHILS	2.3	%	0 - 6
BASOPHILS	0.3	%	0 - 1
PLATELET COUNT <small>DC DETECTION METHOD</small>	2.93	Lakhs/cumm	1.5 - 4.5
R.B.C COUNT <small>DC DETECTION METHOD</small>	4.51	mill/cumm	4.5 - 5.2
PACKED CELL VOLUME (PCV) <small>CALCULATED</small>	38.9	%	33 - 51
M.C.V <small>CALCULATED</small>	86.3	fl	80 - 100
M.C.H <small>CALCULATED</small>	27.49	pg	26 - 34
M.C.H.C <small>CALCULATED</small>	31.88	g/dl	32 - 36
RDW-CV <small>CALCULATED</small>	11.7	%	11.5 - 13.1
BLOOD GROUP	"A"		
RH TYPE	POSITIVE		
ERYTHROCYTE SEDIMENTATION RATE <small>WESTERGRENS METHOD</small>	55	mm/hr	0 - 20

Dispatched by: NIGHT SHIFT

**** End of Report ****

Printed by: Chethana on 10-08-2024 at 12:33 PM

Please correlate laboratory results clinically. Contact laboratory for any clarification. All results are sample specific.

PAVITHRA
Lab technician

S. Chethan Sagar
Dr. CHETHAN SAGAR S
MBBS, MD
Consultant Pathologist





Name	: SOWMYA KIRAN	REG/LAB NO.	: 24081325 / 65912
AGE/SEX	: 32 Yrs / Female	UHID	: S242515270
CONTACT NO.	: 9590807539	IP/OP	: OP /
REFERRED BY	: DR. MAITHILI T M	BILLED TIME	: 10-08-2024 at 07:52 AM
		DATE OF COLLECTION	: 10-08-2024 at 08:00 AM
		DATE OF REPORT	: 10-08-2024 at 09:15 AM



TEST PARAMETER RESULT UNIT REFERENCE RANGE

BIOCHEMISTRY

LIPID PROFILE TEST (LPT)

TOTAL CHOLESTEROL	175	mg/dl	Desirable level: <200mg/dl Border line High :200-239mg/dl High : > 240mg/dl
TRIGLYCERIDES	141	mg/dl	Desirable level : <150mg/dl Borderline High :150-199mg/dl High :200-499mg/dl
HDL CHOLESTEROL - DIRECT	34	mg/dl	Desirable level : >60mg/dl Borderline : 40-60mg/dl High risk : < 40mg/dl
LDL CHOLESTEROL - DIRECT	110	mg/dl	Desirable : <100 mg/dl LowRisk :100-129mg/dl Borderline :130-159mg/dl High risk :160-189mg/dl Very high risk:>190mg/dl
VLDL CHOLESTEROL	28	mg/dl	< 30.0
TC/HDL	5		< 4.5
LDL/HDL	3		<3.5

Dispatched by: NIGHT SHIFT

**** End of Report ****

Printed by: Chethana on 10-08-2024 at 12:33 PM

Please correlate laboratory results clinically. Contact laboratory for any clarification. All results are sample specific.

DEEPIKA K
Lab technician

S. Chethan Sagar
Dr. CHETHAN SAGAR S
MBBS, MD
Consultant Pathologist





Name	: SOWMYA KIRAN	REG/LAB NO.	: 24081325 / 65912
AGE/SEX	: 32 Yrs / Female	UHID	: S242515270
CONTACT NO.	: 9590807539	IP/OP	: OP /
REFERRED BY	: DR. MAITHILI T M	BILLED TIME	: 10-08-2024 at 07:52 AM
		DATE OF COLLECTION	: 10-08-2024 at 08:00 AM
		DATE OF REPORT	: 10-08-2024 at 09:15 AM



TEST PARAMETER	RESULT	UNIT	REFERENCE RANGE
----------------	--------	------	-----------------

BIOCHEMISTRY

SERUM URIC ACID	3.9	mg/dL	2.4 - 5.7
-----------------	-----	-------	-----------

LIVER FUNCTION TEST (LFT)

TOTAL BILIRUBIN	0.54	mg/dl	0.1 - 1.2
DIRECT BILIRUBIN	0.14	mg/dl	0 - 0.2
INDIRECT BILIRUBIN	0.40	mg/dl	0 - 0.8
SGOT/AST	10	U/L	up to 33
SGPT/ALT	12	U/L	up to 33
ALKALINE PHOSPHATASE	91	IU/L	35 - 104
TOTAL PROTEIN	7.3	g/dl	6.6 - 8.7
SERUM ALBUMIN	4.3	g/dl	3.4 - 5.4
SERUM GLOBULIN	3.0	g/dL	3.5 - 4.5
A/G RATIO	1.4		1.1 - 2.2

SERUM CREATININE <small>ENZYMATIC METHOD</small>	0.71	mg/dL	0.5 - 0.9
---	------	-------	-----------

GLOBULIN

SERUM GLOBULIN	3	g/dL	3.5 - 4.5
BLOOD UREA NITROGEN <small>GLDH-UREASE METHOD</small>	9.3	mg/dl	6 - 24

Dispatched by: NIGHT SHIFT

**** End of Report ****

Printed by: Chethana on 10-08-2024 at 12:33 PM

Please correlate laboratory results clinically. Contact laboratory for any clarification. All results are sample specific.

DEEPIKA K
Lab technician

S. Chethan Sagar
Dr. CHETHAN SAGAR S
MBBS, MD
Consultant Pathologist





Name	: SOWMYA KIRAN	REG/LAB NO.	: 24081325 / 65912
AGE/SEX	: 32 Yrs / Female	UHID	: S242515270
CONTACT NO.	: 9590807539	IP/OP	: OP /
REFERRED BY	: DR. MAITHILI T M	BILLED TIME	: 10-08-2024 at 07:52 AM
		DATE OF COLLECTION	: 10-08-2024 at 08:00 AM
		DATE OF REPORT	: 10-08-2024 at 09:42 AM



TEST PARAMETER	RESULT	UNIT	REFERENCE RANGE
----------------	--------	------	-----------------

HORMONE ASSAYS

THYROID PROFILE (TET)

TOTAL TRIIODOTHYRONINE (T3) <small>ELFA METHOD</small>	1.7	ng/ml	0.8 - 1.8
TOTAL THYROXINE (T4) <small>ELFA METHOD</small>	9.17	ug/dl	5.5 - 14
THYROID STIMULATING HORMONE (TSH) <small>CLIA</small>	1.6	μIU/ml	0.35 - 5.5

Dispatched by: NIGHT SHIFT

**** End of Report ****

Printed by: Chethana on 10-08-2024 at 12:33 PM

Please correlate laboratory results clinically. Contact laboratory for any clarification. All results are sample specific.

DEEPIKA K
Lab technician

S. Chethan Sagar
Dr. CHETHAN SAGAR S
MBBS, MD
Consultant Pathologist





Name	: SOWMYA KIRAN	REG/LAB NO.	: 24081325 / 65912
AGE/SEX	: 32 Yrs / Female	UHID	: S242515270
CONTACT NO.	: 9590807539	IP/OP	: OP /
REFERRED BY	: DR. MAITHILI T M	BILLED TIME	: 10-08-2024 at 07:52 AM
		DATE OF COLLECTION	: 10-08-2024 at 08:00 AM
		DATE OF REPORT	: 10-08-2024 at 11:46 AM



TEST PARAMETER	RESULT	UNIT	REFERENCE RANGE
----------------	--------	------	-----------------

CLINICAL PATHOLOGY

URINE ROUTINE

PHYSICAL EXAMINATION

URINE PH	5.5
COLOUR	PALE YELLOW
APPEARANCE	CLEAR
SPECIFIC GRAVITY	1.025

CHEMICAL EXAMINATION

URINE ALBUMIN	NIL
SUGAR	NIL
KETONE BODIES	ABSENT
BILE SALT	NEGATIVE
BILE PIGMENT	NEGATIVE

MICROSCOPIC EXAMINATION

PUS CELLS	2-3 /HPF
EPITHELIAL CELLS	4-6 /HPF
RBC'S	0-1 /HPF
NITRITE	ABSENT
BACTERIA	PRESENT

Dispatched by: NIGHT SHIFT

**** End of Report ****

Printed by: Chethana on 10-08-2024 at 12:33 PM

Please correlate laboratory results clinically. Contact laboratory for any clarification. All results are sample specific.

PAVITHRA
Lab technician

S. Chethan Sagar
Dr. CHETHAN SAGAR S
MBBS, MD
Consultant Pathologist





Name	: SOWMYA KIRAN	REG/LAB NO.	: 24081325 / 65912
AGE/SEX	: 32 Yrs / Female	UHID	: S242515270
CONTACT NO.	: 9590807539	IP/OP	: OP /
REFERRED BY	: DR. MAITHILI T M	BILLED TIME	: 10-08-2024 at 07:52 AM
		DATE OF COLLECTION	: 10-08-2024 at 08:00 AM
		DATE OF REPORT	: 10-08-2024 at 12:11 PM



TEST PARAMETER	RESULT	UNIT	REFERENCE RANGE
----------------	--------	------	-----------------

BIOCHEMISTRY

POST PRANDIAL BLOOD SUGAR
GOD POD METHOD

126

mg/dl

80 - 140

FASTING BLOOD SUGAR
GOD POD METHOD

104

mg/dl

70 - 110

HbA1c (Glycosylated hemoglobin)

HbA1c (GLYCOSYLATED Hb)
HPLC

5.3

%

4.2 - 6.4

MEAN BLOOD GLUCOSE

105.4

mg/dl

60 - 120

Note:

1. Since HbA1c reflects long term fluctuations in the blood glucose concentration, a diabetic patient who is recently under good control may still have a high concentration of HbA1c.
2. Target goals of < 7.0 % may be beneficial in patients with short duration of diabetes, long life expectancy and no significant cardiovascular disease. In patients with significant complications of diabetes, limited life expectancy or extensive co-morbid conditions, targeting a goal of < 7.0 % may not be appropriate.

Comments:

HbA1c provides an index of average blood glucose levels over the past 8 - 12 weeks and is a much better indicator of long term glycemic control as compared to blood and urinary glucose determinations. ADA criteria for correlation between HbA1c & Mean plasma glucose levels.

Dispatched by: MOHAN J

**** End of Report ****

Printed by: Chethana on 10-08-2024 at 12:33 PM

Please correlate laboratory results clinically. Contact laboratory for any clarification. All results are sample specific.

DEEPIKA K

Lab technician

S. Chethan Sagar

Dr. CHETHAN SAGAR S

MBBS, MD

Consultant Pathologist





Name	: SOWMYA KIRAN	REG/LAB NO.	: 24081325 / 65912
AGE/SEX	: 32 Yrs / Female	UHID	: S242515270
CONTACT NO.	: 9590807539	IP/OP	: OP /
REFERRED BY	: DR. MAITHILI T M	BILLED TIME	: 10-08-2024 at 07:52 AM
		DATE OF COLLECTION	: 10-08-2024 at 08:00 AM
		DATE OF REPORT	: 10-08-2024 at 12:12 PM



TEST PARAMETER	RESULT	UNIT	REFERENCE RANGE
----------------	--------	------	-----------------

BIOCHEMISTRY

POST PRANDIAL URINE SUGAR (PPUS)	NIL
FASTING URINE SUGAR(FUS)	NIL

Dispatched by: MOHAN J

**** End of Report ****

Printed by: Chethana on 10/08/2024 at 12:33 PM

Please correlate laboratory results clinically. Contact laboratory for any clarification. All results are sample specific.

DEEPIKA K
Lab technician

S. Chethan Sagar
Dr. CHETHAN SAGAR S
MBBS, MD
Consultant Pathologist





Laboratory Report

Lab No: Rt42490720

Billing Date : 10/08/2024 10:03 AM

Name : **Sowmya Kiran**

Age and Gender: 32 Yrs, Female

Ref By: Dr. Sarji Super Speciality Hospital

Name of the Test	Result	Units	Normal Values
Dept of Bio-Chemistry			
Bio-Chemistry Tests			
Gamma GT	19	IU/L	10-45

*** End of Report ***

Lab Technologist

Mrs. Sujatha AR
MSc., MLT
Senior Bio-Chemist

Printed on: 10/08/2024 11:22:57

Page 1 of 1

Reporting Date: 10/08/2024 11:22:53

Patient's identity and test results are pertained to the sample received.
Information in the reports are to the doctors referred and are not for medico - legal proceedings.

Serving for Healthy Life

Park Extension Road, Shimoga. Ph.: 08182 - 272655, 403402, 7259461060 E-mail : mhdc.shimoga@gmail.com

USG • CT • MRI • X-RAY • ENDOSCOPY • TMT • ECHO • PATHOLOGY LAB

Defining Excellence in Medical Diagnostics



Patient Name :: Mrs. Sowmya Kiran	Age :: 32 Years	Gen. :: Female
Referred By :: Dr. Maithili T M	Tr. I.D.:: S242515270	Date :: 10/08/2024

Clinical data: Health package.

USG ABDOMEN & PELVIS

- ◆ **Liver** (15.1cm) is normal in size and **shows diffuse grade I fatty infiltration**. No focal lesion detected to the extent imaged. No IHBR / EHBR dilatation. CBD is not dilated.
- ◆ **Gall Bladder** is moderately distended and has normal wall thickness. No calculi detected to the extent imaged.
- ◆ **Spleen** (9.6cm span) is normal in size and echotexture. No focal lesion detected to the extent imaged.
- ◆ **Pancreas** - Visualized part of pancreas is normal in size and echotexture.
- ◆ **Both kidneys** are normal in size, shape, position and echotexture. Corticomedullary differentiation is maintained. No focal mass detected to the extent imaged.
Right Kidney measures : 10.0cm. No dilatation of pelvicalyceal system in the present study. No calculi seen to the extent imaged.
Left Kidney measures : 10.1cm. No dilatation of pelvicalyceal system in the present study. No calculi seen to the extent imaged.
- ◆ **HRUSG reveals**, no significant mass formation / collection to the extent imaged.
- ◆ **Urinary Bladder** is well distended and echoes free contents. There is no evidence of calculi to the extent imaged.
- ◆ **Uterus** is anteverted and measures 7.3 x 3.6 x 4.3cm. Uniform endometrium of 6.2mm thickness. No focal lesions.
- ◆ **Both ovaries** appear normal.
Right ovary measures : 2.6 x 1.7cm. Left ovary measures : 2.7 x 1.5cm
- ◆ No adnexal mass seen
- ◆ No free fluid in POD.
- ◆ No ascites.

IMPRESSION:

- ☒ **Grade I fatty liver changes.**
 - ☒ **Rest no other significant abnormality detected**
- Correlate clinically

Dr. Vinay Raj R MBBS, MDRD
Consultant Radiologist

Ranganath

SARJI SUPER SPECIALITY HOSPITAL

Near Sri Raghavendra Swamy Mutt, Tilak Nagar, Durgigudi, Shivamogga-577201
Phone : Enquiry 888 435 2288, 888 435 1188 | MICU 888 435 6688 | Preventive Health Check up 888 437 7988.
Trauma 888 437 7488 | Lab Report 888 437 7288
Email : sarjisshospital@gmail.com | Web : www.sarjihospital.com

