

MER- MEDICAL EXAMINATION REPORT

Date of Examination	24/08/2024		
NAME	SAMEERA KHAN		
AGE	32	Gender	female
HEIGHT(cm)	171 CM.	WEIGHT (kg)	77 kg
B.P.	110/80		
ECG	ST-T changes V3-V6 Correlate clinically ADVISE TO		
X Ray	-		
Vision Checkup	-		
Present Ailments	-		
Details of Past ailments (If Any)	-		
Comments / Advice : She / He is Physically Fit	fit		

Panel Medical Examiner
 Triveni Diagnostic & Research Centre
 Agrawal Plaza, B-7, H.I.G Main Road,
 INDORE

 Signature with Stamp of Medical Examiner
 Dr. Mukesh Dubey
 (MBBS DCP)
 Registration No.-10632

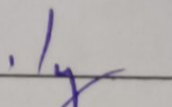

भारतीय विशिष्ट पहचान प्राधिकरण
UNIQUE IDENTIFICATION AUTHORITY OF INDIA

पता: D/O: मो. नासिर खान, ऐरटेल टावर के पास, 86 शालीमार कॉलोनी, खजुराना, इंदौर, इंदौर कनाडिया रोड, मध्य प्रदेश, 452016

Address: D/O: Mo. Nasir Khan, near Airtel Tower, 86 shalimar Colony, Khajrana, Indore, Indore Kanadia Road, Madhya Pradesh, 452016

7/20



1947
1600 180 1947



help@uidai.gov.in

WWW

www.uidai.gov.in



P.O. Box No. 1947,
Bengaluru-560 001

Panel Medical Chamber
 Triveni Diagnostic & Research Centre
 Agrawal Plaza, B-7, H.I.G Main Road,
 INDORE



भारत सरकार
GOVERNMENT OF INDIA



समीरा खान
 Sameera Khan

जन्म वर्ष / Year of Birth : 1992

महिला / Female

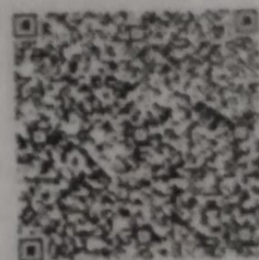

2864 1764 1930

आधार – आम आदमी का अधिकार

TRIVENI DIAGNOSTIC AND RESEARCH CENTER INDORE

1052 / MRS. SAMEERA KHAN / 32 Yrs / F / Non Smoker

Heart Rate : 60 bpm / Tested On : 24-Aug-24 10:19:03 / HF 0.05 Hz - LF 20 Hz / Notch 50 Hz / Sn 1.00 Cm/mV / Sw 25 mm/s

ECG

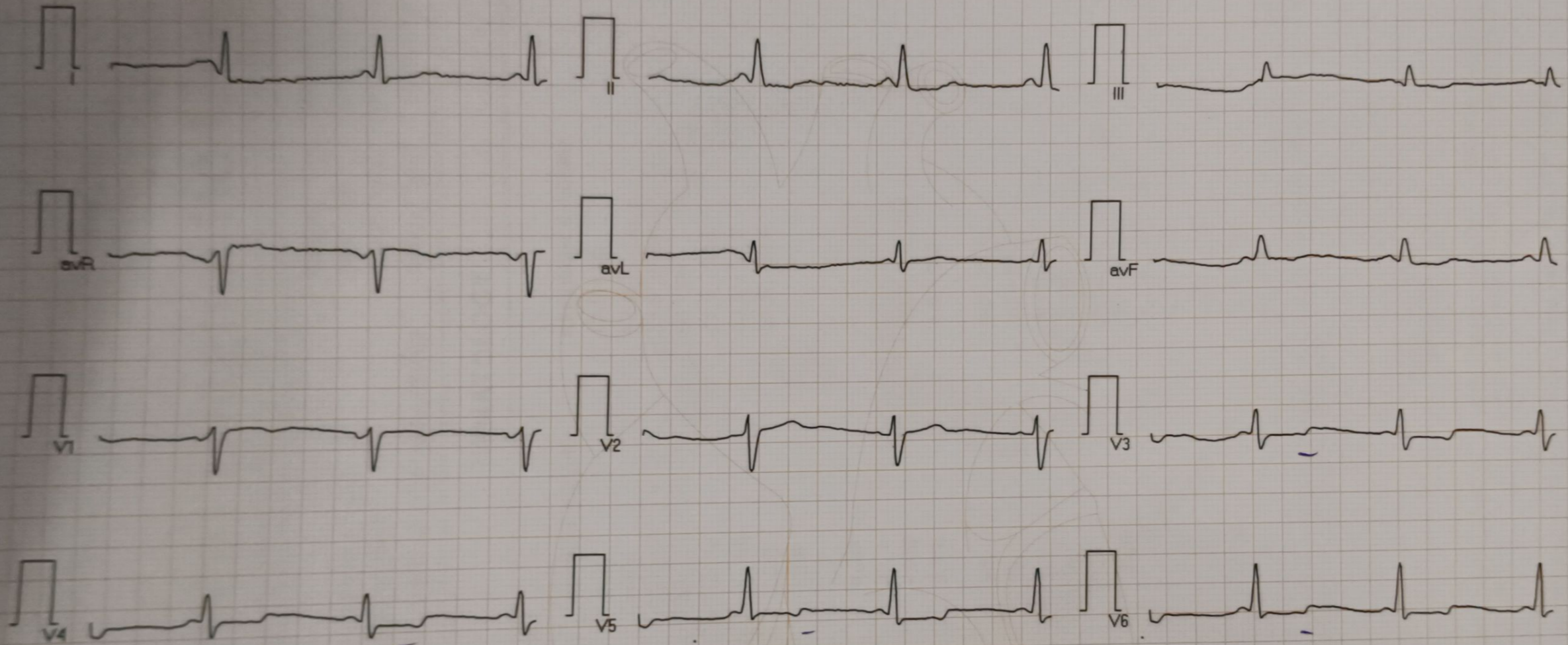

⇒ ST-T changes V₃-V₆
⇒ Anellati di.

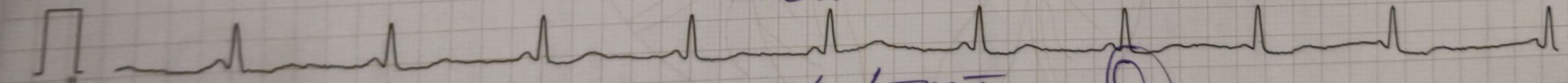

Vent Rate : 60 bpm
PR Interval : 100 ms
QRS Duration: 102 ms
QT/QTc Int : 454/456 ms
P-QRS-T axis: 22.00° 46.00° -64.00°

Adv Echo/TMT

Panel Medical Examiner
Triveni Diagnostic & Research Center
Agrawal Plaza, B-7, H.I.G. Main Road
INDORE

Reported By: *[Signature]*



Triveni Diagnostic Centre

Reg No. : 94460 VISITID : 0000099075
PATIENT NAME : MRS. SAMEERA KHAN SPEC. NO : 1905427269
AGE/SEX : 32 YEARS/FEMALE SAMP. DATE : 24/08/2024 13:41:00
REF. BY : Dr. ARCOFEMI HEALTHCARE LIMITED RESULT DATE : 25/08/2024 08:27:19

HEMATOLOGY

CBC (COMPLETE BLOOD COUNT)

NAME OF TEST	RESULT VALUE	REFERENCE RANGE	UNIT
HAEMOGLOBIN	9.2	12.5 - 16	gm/dl
TOTAL RBC COUNT	4.66	4 - 6.5	mill/cummm
HAEMATOCRIT (PCV)	28.8	35.9 - 44.6	%
MEAN CORPUS VOL(MCV)	61.8	80 - 96	fl
MEAN CORPUS HB (MCH)	19.74	27.5 - 33.2	picograms
MEAN CORPUS HB CONC (MCHC)	31.94	33.4 - 35.5	%
RDW	16.2	11.5 - 15.5	%
PDW	15.8	-	fl
MPV	7.7	-	fl
PCT	0.20	-	%
P-LCR	22.1	-	%
TOTAL WBC	4900	4000 - 11000	/cumm
PLATELET COUNT	2.61	1.5 - 4.0	Lacs/cumm
DIFFERENTIAL COUNT			
NEUTROPHILS	67	40 - 70	%
LYMPHOCYTES	30	20 - 40	%
MONOCYTES	02	1 - 8	%
EOSINOPHILS	01	0 - 6	%
BASOPHILS	00	0 - 1	%
ABSOLUTE NEUTROPHILS	3.10	2 - 7	X1000/cumm
ABSOLUTE LYMPHOCYTES	1.48	1 - 3	X1000/cumm
ABSOLUTE MONOCYTE	0.26	0.2 - 1	X1000/cumm
ABSOLUTE EOSINOPHIL	0.08	0.02 - 0.5	X1000/cumm
ABSOLUTE BASOPHIL	0.00	0.02 - 0.1	X1000/cumm
ESR	10	0 - 20	mm at end of 1
MP (MALARIA PARASITE)	.	-	

METHOD:- By five part automated analyzer (sysmex XS1000 i) Japan

DR. MUKESH DUBEY
(MBBS, DCP) (DIRECTOR)

DR. VIJAY BHURIYA
MBBS DMRD

DR. YOGESH PAWDE
M. D. (CONS. PATHOLOGIST)

DR. P.S. TRIPATHI
M.D. (RADIO DIAGNOSIS)

DR. SANJAY YADAV
CON. MICROBIOLOGIST

Report Checked By:

Address : Agrawal Plaza, B-7, HIG Main Road, Indore Ph. : 0731-4289992-3
Website : www.trivenidiagnostic.com email : trivenidiagnostic@yahoo.co.in

Page 1 of 1



Triveni Diagnostic Centre

Reg No. : 94460 VISITID : 0000099075
PATIENT NAME : MRS. SAMEERA KHAN SPEC. NO : 1905427263
AGE/SEX : 32 YEARS/FEMALE SAMP. DATE : 24/08/2024 13:41:00
REF. BY : Dr. ARCOFEMI HEALTHCARE LIMITED RESULT DATE : 25/08/2024 08:28:57

NAME OF TEST	RESULT VALUE		REFERENCE RANGE	UNIT
	IN RANGE	OUT RANGE		

PERIPHERAL SMEAR EXAMINATION

PERIPHERAL SMEAR

REMARKS :

Rbcs are normocytic normochromic.

Wbcs are normal in number and morphology.

Platelets are adequate on smear and normal in morphology.

No hemoparasite is seen.

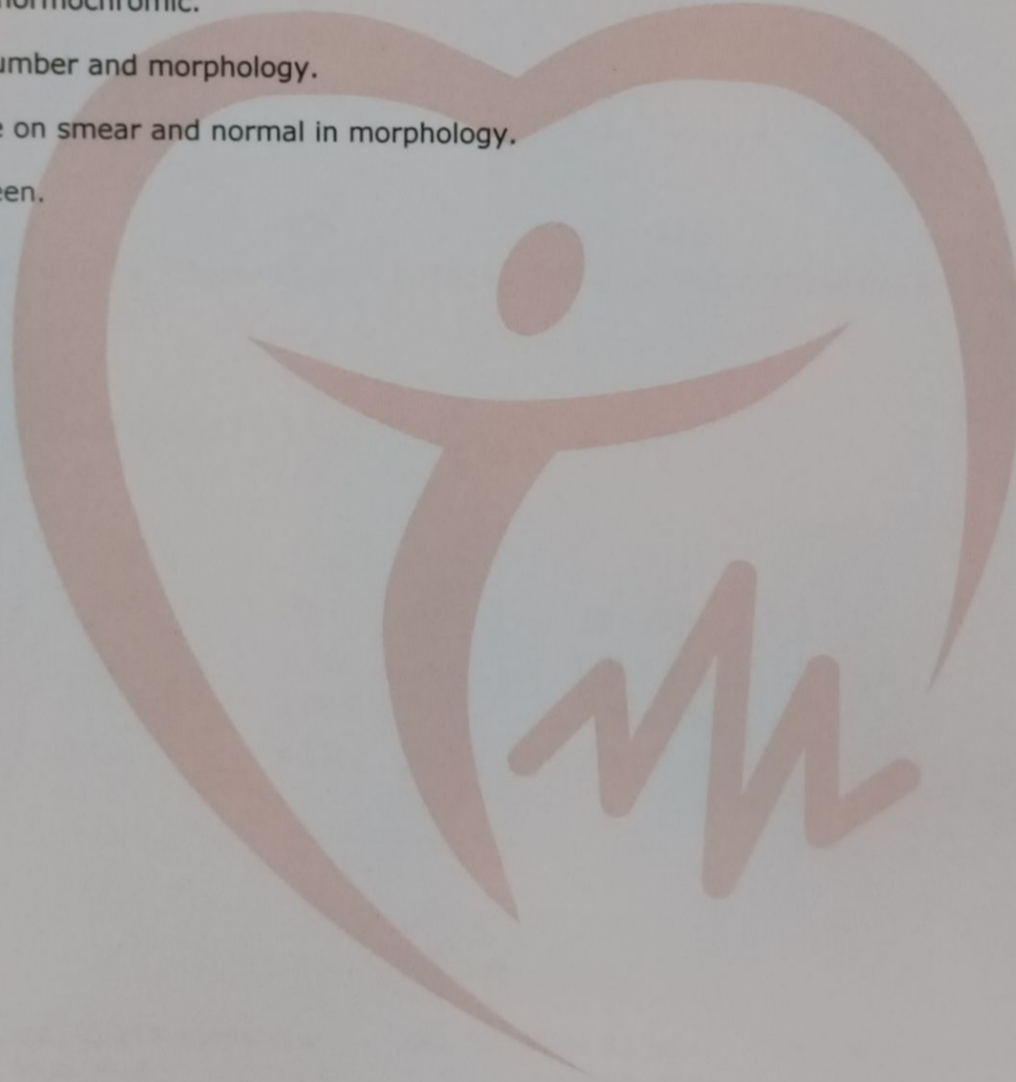

DR. MUKESH DUBEY
(MBBS, DCP) (DIRECTOR)

DR. VIJAY BHURIYA
MBBS DMRD

DR. YOGESH PAWDE
M. D. (CONS. PATHOLOGIST)

DR. P.S. TRIPATHI
M.D. (RADIO DIAGNOSIS)

DR. SANJAY YADAV
CON. MICROBIOLOGIST

Report Checked By :

Address : Agrawal Plaza, B-7, HIG Main Road, Indore Ph. : 0731-4289992-3
Website : www.trivenidiagnostic.com email : trivenidiagnostic@yahoo.co.in



Triveni Diagnostic Centre

Reg No. : 94460 VISITID : 0000099075
PATIENT NAME : MRS. SAMEERA KHAN SPEC. NO : 1905427267
AGE/SEX : 32 YEARS/FEMALE SAMP. DATE : 24/08/2024 13:41:00
REF. BY : Dr. ARCOFEMI HEALTHCARE LIMITED RESULT DATE : 25/08/2024 08:27:58

DEPARTMENT OF PATHOLOGY

NAME OF TEST	RESULT VALUE	REFERENCE RANGE	UNIT
BLOOD GROUP			
BLOOD GROUP	"B"	-	
RH FACTOR	Positive	-	
RESULT REMARKS :			
FBS			
FBS	106	70 - 110	mg / dl
RESULT REMARKS :	Test done by -"Roche COBAS- ENTEGRA 400 PLUS "fully bichemistry analyser .		
GAMA GT			
GGT (GAMMA GLUTAMYL TRANSFERASE)	14.2	5 - 36	U / L
RESULT REMARKS :			
RENAL PROFILE			
UREA	29	10 - 40	mg / dl
CREATININE	0.99	0.6 - 1.2	mg / dl
SERUM SODIUM	138.6	135 - 155	mmol/L
SERUM POTASIUM	4.02	3.5 - 5.5	mmol/L
RESULT REMARKS :			

DR. MUKESH DUBEY
(MBBS, DCP) (DIRECTOR)

DR. VIJAY BHURIYA
MBBS DMRD

DR. YOGESH PAWDE
M. D. (CONS. PATHOLOGIST)

DR. P.S. TRIPATHI
M.D. (RADIO DIAGNOSIS)

DR. SANJAY YADAV
CON. MICROBIOLOGIST

Report Checked By :

Page 1 of 1



Triveni Diagnostic Centre

Reg No. : 94460 VISITID : 000099075
PATIENT NAME : MRS. SAMEERA KHAN SPEC. NO : 1905427268
AGE/SEX : 32 YEARS/FEMALE SAMP. DATE : 24/08/2024 13:41:00
REF. BY : Dr. ARCOFEMI HEALTHCARE LIMITED RESULT DATE : 25/08/2024 08:28:18

BIO-CHEMISTRY

HBA1 C (GLYCOSYLATED HEAMOGLOBIN)

NAME OF TEST	RESULT VALUE	REFERENCE RANGE	UNIT
HBA1 C (GLYCOSYLATED HEAMOGLOBIN)	5.5	Normal: 4-6 Good control: 6.1-7.0 Fair control : 7.0-8.2 Unsatisfactory control: 8.0-10.2 Poor control: Above 10.0	%
MEAN PLASMA GLUCOSE (MPG)	111	Exelent Control: 90-120 Good Control: 121-150 Avrege Control: 151-180 Action Suggested: 181-210 Panic value : >211	mg/dL

Test done by - "Roche COBAS- ENTEGRA 400 PLUS "fully bichemistry analyser .

METHOD BY: Turbidimetric inhibition immunoassay(TINIA)

Average blood glucose value is calculated from HBA1C value and indicates average blood sugar level over past three months.

DR. MUKESH DUBEY
(MBBS, DCP) (DIRECTOR)

DR. VIJAY BHURIYA
MBBS DMRD

DR. YOGESH PAWDE
M. D. (CONS. PATHOLOGIST)

DR. P.S. TRIPATHI
M.D. (RADIO DIAGNOSIS)

DR. SANJAY YADAV
CON. MICROBIOLOGIST

Report Checked By:

Address : Agrawal Plaza, B-7, HIG Main Road, Indore Ph. : 0731-4289992-3
Website : www.trivenidiagnostic.com email : trivenidiagnostic@yahoo.co.in

Page 1 of 1



Triveni Diagnostic Centre

Reg No. : 94460 VISITID : 0000099075
PATIENT NAME : MRS. SAMEERA KHAN SPEC. NO : 1905427264
AGE/SEX : 32 YEARS/FEMALE SAMP. DATE : 24/08/2024 13:41:00
REF. BY : Dr. ARCOFEMI HEALTHCARE LIMITED RESULT DATE : 25/08/2024 08:26:41

NAME OF TEST	RESULT VALUE		REFERENCE RANGE	UNIT
	IN RANGE	OUT RANGE		
LFT (LIVER FUNCTION TEST)				
TOTAL BILIRUBIN	0.52		0.2 - 1.3	mg/dL
DIRECT BILIRUBIN	0.29		0.2 - 0.65	mg / dl
INDIRECT BILIRUBIN	0.23		0.2 - 0.8	mg / dl
SGOT(AST)	22		0 - 40	U / L
SGPT(ALT)	29		0 - 40	U / L
ALKALINE PHOSPHATASE	84		37 - 143	U / L
PROTEINS	6.87		6 - 8.3	g / dl
ALBUMIN	4.12		3.5 - 5	gm/dl
GLOBULIN	2.75		1.9 - 3.5	g / dl
A.G.RATIO	1.47		0.5 - 2	mg / dl
PT (PROTHROMBIN TIME)		14	-	seconds
CONTROL		14	-	seconds
(INR) INTERNATIONALNARMLISED RATIO		1.0	-	.

REMARKS :

METHOD: BY COBAS INTEGRA 400 PLUS.

DR. MUKESH DUBEY
(MBBS, DCP) (DIRECTOR)

DR. VIJAY BHURIYA
MBBS DMRD

DR. YOGESH PAWDE
M. D. (CONS. PATHOLOGIST)

DR. P.S. TRIPATHI
M.D. (RADIO DIAGNOSIS)

DR. SANJAY YADAV
CON. MICROBIOLOGIST

Report Checked By :

Address : Agrawal Plaza, B-7, HIG Main Road, Indore Ph. : 0731-4289992-3
Website : www.trivenidiagnostic.com email : trivenidiagnostic@yahoo.co.in



Triveni Diagnostic Centre

Reg No. : 94460
PATIENT NAME : MRS. SAMEERA KHAN
AGE/SEX : 32 YEARS/FEMALE
REF. BY : Dr. ARCOFEMI HEALTHCARE LIMITED

VISITID : 0000099075
SPEC. NO : 1905427264
SAMP. DATE : 24/08/2024 13:41:00
RESULT DATE : 25/08/2024 08:29:08

NAME OF TEST	RESULT VALUE		REFERENCE RANGE	UNIT
	IN RANGE	OUT RANGE		
LIPID PROFILE				
CHOLESTEROL	152		0 - 200	mg / dl
TRIGLYCERIDES	96		50 - 190	mg / dl
HDL(HIGH DENSITY LIPIDS)	42		35 - 65	mg / dl
LDL	90.8		50 - 190	mg / dl
VLDL (VERY LOW DENSITY LIPIDS)	19.2		15 - 30	mg / dl
Cholestrol : HDL	3.61		3.5 - 5.5	
LDL : HDL	2.16		0 - 3.5	mg / dl

REMARKS :

Test done by -"Roche COBAS- ENTEGRA 400 PLUS "fully bichemistry analyser .

DR. MUKESH DUBEY
(MBBS. DCP) (DIRECTOR)

DR. VIJAY BHURIYA
MBBS DMRD

DR. YOGESH PAWDE
M. D. (CONS. PATHOLOGIST)

DR. P.S. TRIPATHI
M.D.(RADIO DIAGNOSIS)

DR. SANJAY YADAV
CON. MICROBIOLOGIST

Report Checked By :

Address : Agrawal Plaza, B-7, HIG Main Road, Indore Ph. : 0731-4289992-3
Website : www.trivenidiagnostic.com email : trivenidiagnostic@yahoo.co.in



Triveni Diagnostic Centre

Reg No. : 94460 VISITID : 0000099075
PATIENT NAME : MRS. SAMEERA KHAN SPEC. NO : 1905427264
AGE/SEX : 32 YEARS/FEMALE SAMP. DATE : 24/08/2024 13:41:00
REF. BY : Dr. ARCOFEMI HEALTHCARE LIMITED RESULT DATE : 25/08/2024 08:26:58

IMMUNO ASSAY

T3, T4, TSH

NAME OF TEST	RESULT VALUE	REFERENCE RANGE	UNIT
T3 (TRIIODOTHYRONINE)	0.76	Adults:- 0.60-1.58 Children:- 0-3 days:- 0.96- 2.92 1-11 months 0.81-2.81 1-5 years 0.83-2.52 6-10 years 0.92-2.19 11-15years 0.83-2.15	ng/ml
T4 (THYROXINE)	7.3	Adults:- 5.01-11.0 Children:- 0-3 days 11.80-22.60 4-30 days not Established 1-2 weeks 9.80-16.60 1-4 months 7.20-14.40 4-12 months 7.80-16.50	ug/dl
TSH (THYROID STIMULATING HORMONE)	1.98	Adults:- 0.38-4.31 Children:- 0-3 days:- 1.0-39.0 4-30 days:- 0.43-16.1 2-12 months:- 0.62-8.05 2-6 years:- 0.54-4.53 7-11 years:- 0.66-4.14 12-19 years:- 0.53-3.59	uIU/ml

Method: By AIA-360 (TOSOH) fully automated electro chemiluminescence immunoassay

INTERPRETATION: Suppressed TSH values are seen in hyperthyroid patients with the exception of hyperthyroidism caused by a TSH producing pituitary tumors. In addition TSH is suppressed in individuals treated with the exogenous thyroid hormones.

Elevated TSH values are seen in primary hypothyroidism with the exception of hypothyroidisms caused by pituitary disorders.

Note: Total T3 and T4 values may also be altered in other conditions due to changes in serum proteins or binding sites pregnancy, drugs (Androgens, Estrogens, O C pills, Phenyntion) nephrosis etc. In such cases free T3 and T4 give corrected values.

DR. MUKESH DUBEY
(MBBS, DCP) (DIRECTOR)

DR. VIJAY BHURIYA
MBBS DMRD

DR. YOGESH PAWDE
M. D. (CONS. PATHOLOGIST)

DR. P.S. TRIPATHI
M.D. (RADIO DIAGNOSIS)

DR. SANJAY YADAV
CON. MICROBIOLOGIST

Report Checked By:

Address : Agrawal Plaza, B-7, HIG Main Road, Indore Ph. : 0731-4289992-3
Website : www.trivenidiagnostic.com email : trivenidiagnostic@yahoo.co.in

Page 1 of 1



Triveni Diagnostic Centre

Reg No. : 94460 VISITID : 0000099075
PATIENT NAME : MRS. SAMEERA KHAN SPEC. NO : 1905427266
AGE/SEX : 32 YEARS/FEMALE SAMP. DATE : 24/08/2024 13:41:00
REF. BY : Dr. ARCOFEMI HEALTHCARE LIMITED RESULT DATE : 25/08/2024 08:26:26

CLINICAL-PATHOLOGY

URINE EXAMINATION

NAME OF TEST	RESULT VALUE	REFERENCE RANGE	UNIT
PHYSICAL EXAMINATION			
QUANTITY	30	-	ml
COLOUR	Pale Yellow	-	
APPEARANCE	Clear	-	
REACTION	Acidic	-	
Specific Gravity	1.010	-	
CHEMICAL EXAMINATION			
ALBUMIN	Nil	-	
URINE SUGAR	Nil	-	
Ketone Bodies	Nil	-	
BLOOD	Nil	-	
Bile Pigment	Nil	-	
Bile Salts	Nil	-	
MICROSCOPIC EXAMINATION			
Pus Cells	2-3 /hpf	2 - 5	/hpf
Epithelial Cells	1-2 /hpf	5 - 10	/hpf
RBCs	Nil	-	
Casts	Nil	-	
Crystals	Nil	-	
Spermatozoa	Nil	-	
Bacteria	Nil	-	
Others	.	-	

DR. MUKESH DUBEY
(MBBS, DCP) (DIRECTOR)

DR. VIJAY BHURIYA
MBBS DMRD

DR. YOGESH PAWDE
M. D. (CONS. PATHOLOGIST)

DR. P.S. TRIPATHI
M.D. (RADIO DIAGNOSIS)

DR. SANJAY YADAV
CON. MICROBIOLOGIST

Report Checked By:

Address : Agrawal Plaza, B-7, HIG Main Road, Indore Ph. : 0731-4289992-3
Website : www.trivenidiagnostic.com email : trivenidiagnostic@yahoo.co.in

Page 1 of 1