



MODERN PATHOLOGY & DIAGNOSTIC CENTRE

CLINIC :

1/4A, Vineet Khand, (Opp Jaipuria Management)
Gomti Nagar, Lucknow - 226 010
Ph.: 0522-4008184, 4308184 • 8112323230
Mob.: 7618884441, 9450389932, 8177063877

Dr. R. P. Rastogi
M.B.B.S., M.D. (Path & Bact)



DATE : 24/08/2024

NAME : Mr Rajeev Singh

AGE : 40 Years SEX : M

HEIGHT : 161 CMS

WEIGHT : 71 KGS

BMI : 27.4

Blood Pressure : 134/88

Dr. Smita Rastogi
MBBS, DCP
Reg. No.37370



Dr. Sanjay Rastogi
M.B.B.S., DCP, CRIAT (BARC)

Dr. Smita Rastogi
M.B.B.S., DCP

Results, adhering to W.H.O. and International Federation of Clinical Chemists Quality Control Standards.

SAMPLE COLLECTION FACILITY AVAILABLE

Report needs clinicopathological correlation ♦ Not for Medico Legal Purpose

e-mail : mpdcgn@gmail.com ♦ For online reports - www.modernpath.in

♦ Please ask for your computerized bill ♦ Pay only the printed collection charges



भारत सरकार

Government of India

राजीव सिंह

Rajeev Singh

जन्म तिथि / DOB : 15/08/1984

पुरुष / Male



8047 1889 0996

आधार - आम आदमी का अधिकार

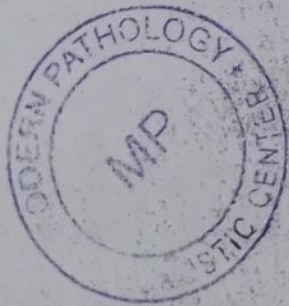

[Handwritten signature]



भारतीय विशिष्ट पहचान प्राधिकरण

Unique Identification Authority of India

पता:

आत्मज: बेदी राम, 3 / 52, विक्रांत
खंड, गोमतीनगर, लखनऊ,
गोमतीनगर, उत्तर प्रदेश, 226010

Address:

S/O: Bedi Ram, 3 / 52, Vikrant
Khand, Gomtinagar, Lucknow,
Gomtinagar, Uttar Pradesh,
226010



1947
1800 300 1947



help@uidai.gov.in

8047 1889 0996

WWW

www.uidai.gov.in

You have been informed that, ophthal,
dental consultation, Ent or Dietician
facility is not available at our centre .If
you are ready then your test can be
start.

2D echo test facility is not available at
our centre, instead we do TMT test.

Handwritten signature
24-8-24





MODERN PATHOLOGY & DIAGNOSTIC CENTRE

Dr. R. P. Rastogi
M.B.B.S., M.D. (Path & Bact)



CLINIC :

1/4A, Vineet Khand, (Opp Jaipuria Management)
Gomti Nagar, Lucknow - 226 010
Ph.: 0522-4008184, 4308184 ☎ 8112323230
Mob.: 7618884441, 9450389932, 8177063877

Date	: 24-Aug-2024		
Name	: Mr. RAJEEV SINGH	Age	: 40 Yrs.
Ref.By	: APOLLO HEALTH	Sex	: Male

Haemoglobin	17.6	gm%	14 - 17
-------------	-------------	-----	---------

Total Leucocyte Count	6200	Cells/cumm.	4000-11000
-----------------------	------	-------------	------------

Differential Leucocyte Count			
Polymorphs	61	%	45 - 70
Lymphocytes	22	%	20 - 45
Eosinophils	12	%	0 - 6
Monocytes	05	%	0 - 8
Basophils	00	%	0 - 1

Erythrocyte Sedimentation Rate (Wintrobe)			
ESR	06	mm in 1st Hr.	0 - 9
PCV	54.5	cc%	40 - 52
Corrected ESR	00	mm in 1st Hr.	0 - 9

Platelet Count	1.59	lakh/cumm.	1.5 - 4.0
----------------	------	------------	-----------

Red Cells Count	5.30	million/cmm	3.90 to 5.80
-----------------	------	-------------	--------------

Absolute values			
MCV	102.9	fL	77 - 97
MCH	33.3	pg	27 - 31
MCHC	32.3	gm /dl	31 - 34

Dr. Sanjay Rastogi
M.B.B.S., D.C.P., D.M.D. (BARC)

Dr. Smita Rastogi
M.B.B.S., DCP

Results, adhering to W.H.O. and International Federation of Clinical Chemists Quality Control Standards.

SAMPLE COLLECTION FACILITY AVAILABLE

Report needs clinicopathological correlation ♦ Not for Medico Legal Purpose

e-mail : mpdcgn@gmail.com ♦ For online reports - www.modernpath.in

♦ Please ask for your computerized bill ♦ Pay only the printed collection charges



MODERN PATHOLOGY & DIAGNOSTIC CENTRE

Dr. R. P. Rastogi
M.B.B.S., M.D. (Path & Bact)



CLINIC :

1/4A, Vineet Khand, (Opp Jaipuria Management)
Gomti Nagar, Lucknow - 226 010
Ph.: 0522-4008184, 4308184 • 8112323230
Mob.: 7618884441, 9450389932, 8177063877

Date	: 24-Aug-2024		
Name	: Mr. RAJEEV SINGH	Age	: 40 Yrs.
Ref.By	: APOLLO HEALTH	Sex	: Male

General Blood Picture

RBCs	RBCs are Normocytic & Normochromic. No Normoblasts are seen.
WBCs	TLC is within normal range. DLC shows increased number of eosinophils. No immature cells of WBC seen.
PLATELETS	Platelets are adequate in number and morphology.
OTHERS	No haemoparasites are seen.
IMPRESSION	Eosinophilia

Dr. Sanjay Rastogi
M.B.B.S., DCP, CRAT (BARC)

Dr. Smita Rastogi
M.B.B.S., DCP

Results, adhering to W.H.O. and International Federation of Clinical Chemists Quality Control Standards.

SAMPLE COLLECTION FACILITY AVAILABLE

Report needs clinicopathological correlation ♦ Not for Medico Legal Purpose

e-mail : mpdcgn@gmail.com ♦ For online reports - www.modernpath.in

♦ Please ask for your computerized bill ♦ Pay only the printed collection charges



MODERN PATHOLOGY & DIAGNOSTIC CENTRE

Dr. R. P. Rastogi
M.B.B.S., M.D. (Path & Bact)



CLINIC :

1/4A, Vineet Khand, (Opp Jaipuria Management)
Gomti Nagar, Lucknow - 226 010
Ph.: 0522-4008184, 4308184 ☎ 8112323230
Mob.: 7618884441, 9450389932, 8177063877

Date	: 24-Aug-2024		
Name	: Mr. RAJEEV SINGH	Age	: 40 Yrs.
Ref.By	: APOLLO HEALTH	Sex	: Male

Plasma Glucose - F GOD-POD Method	89	mg/dl	70 - 110
--------------------------------------	----	-------	----------

Plasma Glucose - PP GOD POD Method	99	mg/dl	110 - 170
---------------------------------------	-----------	-------	-----------

Blood Group & Rh	"A" Positive		
------------------	--------------	--	--

Serum Bilirubin	0.54	mg%	0.2 - 1.0
Direct Bilirubin	0.18	mg%	0.0 to 0.40
Indirect Bilirubin	0.30	mg%	0.10 to 0.90

SGOT	50	IU/L	UPTO 40
------	-----------	------	---------

SGPT	65	IU/L	Upto 40
------	-----------	------	---------

S. Alkaline Phosphatase	114	IU/L	100 - 275
-------------------------	-----	------	-----------

Serum Gamma G.T.	42	IU/L	11 - 50
------------------	----	------	---------

KFT			
UREA	26.1	mg %	15 - 50
CREATININE	1.10	mg %	0.5 - 1.5
URIC ACID	5.0	mg %	2 - 7
CALCIUM	9.8	mg %	8.8 - 10.0

Urine Sugar (Fasting)	NIL		
-----------------------	-----	--	--

Urine Sugar (PP)	sample not given		
------------------	------------------	--	--

Dr. Sanjay Rastogi
M.B.B.S., DCP, CRIAT (BARC)

Dr. Smita Rastogi
Contd... M.B.B.S., DCP

Results, adhering to W.H.O. and International Federation of Clinical Chemists Quality Control Standards.

SAMPLE COLLECTION FACILITY AVAILABLE

Report needs clinicopathological correlation ♦ Not for Medico Legal Purpose

e-mail : mpdcgn@gmail.com ♦ For online reports - www.modernpath.in

♦ Please ask for your computerized bill ♦ Pay only the printed collection charges



MODERN PATHOLOGY & DIAGNOSTIC CENTRE

DIAGNOSTIC CENTRE

Dr. R. P. Rastogi
M.B.B.S., M.D. (Path & Bact)



CLINIC :

1/4A, Vineet Khand, (Opp Jaipuria Management)
Gomti Nagar, Lucknow - 226 010
Ph.: 0522-4008184, 4308184 ☎ 8112323230
Mob.: 7618884441, 9450389932, 8177063877

Date	: 24-Aug-2024		
Name	: Mr. RAJEEV SINGH	Age	: 40 Yrs.
Ref.By	: APOLLO HEALTH	Sex	: Male

THYROID TEST

Tri-iodothyronine (T3)	1.10	nmol/L	0.50 to 2.50
Thyroxine (T4)	8.16	mcg/dL	5.0 to 12.5
Thyroid Stimulating Hormone (TSH)	1.64	mIU/ ml	0.3 to 6.0

=====

COMMENTS

=====

- 1) Primary hyperthyroidism is accompanied by elevated Serum T3 and T4 values along with depressed TSH levels.
- 2) Primary Hypothyroidism is accompanied by depressed serum T3 and T4 values and elevated serum TSH levels.
- 3) Normal T4 levels accompanied by high T3 levels are seen in patients with T3 thyrotoxicosis.
- 4) Slightly elevated T3 levels may be found in pregnancy and estrogen therapy, while depressed levels maybe encountered in severe illness, malnutrition, renal failure and during therapy with drugs like propranolol and propylthiouracil.
- 5) Elevated TSH levels may also be indicative of TSH secreting Pituitary Tumour.

Dr. Sanjay Rastogi
M.B.B.S., DCP, CRIAT (BARC)

Dr. Smita Rastogi
Contd... M.B.B.S., DCP

Results, adhering to W.H.O. and International Federation of Clinical Chemists Quality Control Standards.

SAMPLE COLLECTION FACILITY AVAILABLE

Report needs clinicopathological correlation ♦ Not for Medico Legal Purpose

e-mail : mpdcgn@gmail.com ♦ For online reports - www.modernpath.in

♦ Please ask for your computerized bill ♦ Pay only the printed collection charges

CLINIC :
1/4A, Vineet Khand, (Opp Jaipuria Management)
Gomti Nagar, Lucknow - 226 010
Ph.: 0522-4008184, 4308184 ☎ 8112323230
Mob.: 7618884441, 9450389932, 8177063877

Date	: 24-Aug-2024		
Name	: Mr. RAJEEV SINGH	Age	: 40 Yrs.
Ref.By	: APOLLO HEALTH	Sex	: Male

LIPID PROFILE

Triglycerids	173	mg%	70 - 190
S. Cholestrol S.	224	mg%	130 - 230
S. HDL Cholestrol	46.6	mg%	35 - 75
S. LDL Cholestrol	142.8	mg%	75 - 150
VLDL	34.6	mg%	0 - 34
Chol / HDL factor	4.81		
LDL / HDL Factor	3.06		

COMMENTS

* Triglycerides (TG) are the main dietary lipids. Cholesterol constitutes a small part of the dietary lipids, it is mostly synthesised in the liver. Both TG and Chol. are transported through the plasma by lipoproteins (Chylomicrons, VLDL, LDL, HDL).

* LDL is the major cholesterol particle in plasma and high levels are strongly implicated in the formation of atheroma. An increase in the LDL leads to hypercholesterolemia, and therefore a risk factor for IHD. LDL increases with age particularly in females. Oestrogen lower LDL and raise HDL. Raised chol. in females is mostly due to disturbed thyroid function.

* Increase in VLDL leads to hyperglyceridaemia. Raised TGs are associated with increased risk of CHD. Very high TGs increase the risk of Pancreatitis. Cholesterol is often raised due to Diabetes, Renal disease, Diuretic or Betablocker therapy.

TYPES OF HYPERLIPOPROTEINEMIAS

TYPE 1: Normal cholesterol TG greatly raised	TYPE 3: Cholesterol increased TG increased
TYPE 2a: Cholesterol increased LDL increased TG normal	TYPE 4: Cholesterol normal /increased VLDL increased TG increased
TYPE 2b Chol. increased VLDL raised TG increased LDL increased	TYPE 5: Cholesterol increased LDL reduced VLDL increased TG greatly increased

Dr. Sanjay Rastogi
M.B.B.S., DCP, CRIAT (BARC)

Dr. Smita Rastogi
Contd.. M.B.B.S., DCP

Results, adhering to W.H.O. and International Federation of Clinical Chemists Quality Control Standards.

SAMPLE COLLECTION FACILITY AVAILABLE

Report needs clinicopathological correlation ♦ Not for Medico Legal Purpose

e-mail : mpdcgn@gmail.com ♦ For online reports - www.modernpath.in

♦ Please ask for your computerized bill ♦ Pay only the printed collection charges

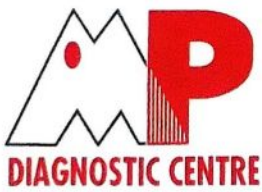

MODERN PATHOLOGY & DIAGNOSTIC CENTRE

Dr. R. P. Rastogi
M.B.B.S., M.D. (Path & Bact)



CLINIC :
1/4A, Vineet Khand, (Opp Jaipuria Management)
Gomti Nagar, Lucknow - 226 010
Ph.: 0522-4008184, 4308184 ☎ 8112323230
Mob.: 7618884441, 9450389932, 8177063877

Date	: 24-Aug-2024		
Name	: Mr. RAJEEV SINGH	Age	: 40 Yrs.
Ref.By	: APOLLO HEALTH	Sex	: Male

Glycosylated Haemoglobin

Glycosylated Haemoglobin	5.2	%	4.5 TO 6.0
=====			
INTERPRETATION AND COMMENTS			
=====			
NON DIABETIC :	4.5 to 6.0 %		
GOOD CONTROL:	6.0 to 7.0		
FAIR CONTROLLED	7.0 AND 8.0		
UNCONTROLLED	8.0 AND ABOVE		
<p>Glycosylated haemoglobin is the adducted glucose in the haemoglobin of the red blood cells, this adduction is stable for the life time of the RBC (i.e 120 days). There fore the measure of glycosylated haemoglobin reflects the average blood glucose concentration over the preseding several weeks. The sudden change in blood glucose level would not effect the glycosylated haemoglobin level ,which serves as a better marker of long term metabolic control and the efficacy of therapy.</p>			

Dr. Sanjay Rastogi
M.B.B.S., DCP, CRIAT (BARC)

Dr. Smitha Rastogi
Contd... M.B.B.S., DCP

Results, adhering to W.H.O. and International Federation of Clinical Chemists Quality Control Standards.

SAMPLE COLLECTION FACILITY AVAILABLE

Report needs clinicopathological correlation ♦ Not for Medico Legal Purpose

e-mail : mpdcgn@gmail.com ♦ For online reports - www.modernpath.in

♦ Please ask for your computerized bill ♦ Pay only the printed collection charges



MODERN PATHOLOGY & DIAGNOSTIC CENTRE

DIAGNOSTIC CENTRE

Dr. R. P. Rastogi
M.B.B.S., M.D. (Path & Bact)



CLINIC :

1/4A, Vineet Khand, (Opp Jaipuria Management)
Gomti Nagar, Lucknow - 226 010
Ph.: 0522-4008184, 4308184 ☎ 8112323230
Mob.: 7618884441, 9450389932, 8177063877

Date : 24-Aug-2024

Name : **Mr. RAJEEV SINGH**

Age : 40 Yrs.

Ref.By : APOLLO HEALTH

Sex : Male

Urine Examination

PHYSICAL

Colour	Straw
Turbidity	Nil
Deposit	Nil
Reaction	Acidic
*Specific Gravity	1.030

CHEMICAL

Protein	Nil
Sugar	Nil
*Bile Salts	Nil
*Bile Pigments	Nil
Phosphate	Nil

MICROSCOPIC

Pus Cells	Nil	/hpf
Epithelial Cells	Few	/hpf
Red Blood Cells	Nil	/hpf
Casts	Nil	
Crystals	Nil	
Others	Nil	

Dr. Sanjay Rastogi

M.B.B.S., DCP, CRP (BARC)

Dr. Smita Rastogi

M.B.B.S., DCP

Results, adhering to W.H.O. and International Federation of Clinical Chemists Quality Control Standards.

SAMPLE COLLECTION FACILITY AVAILABLE

Report needs clinicopathological correlation ♦ Not for Medico Legal Purpose

e-mail : mpdcgn@gmail.com ♦ For online reports - www.modernpath.in

♦ Please ask for your computerized bill ♦ Pay only the printed collection charges

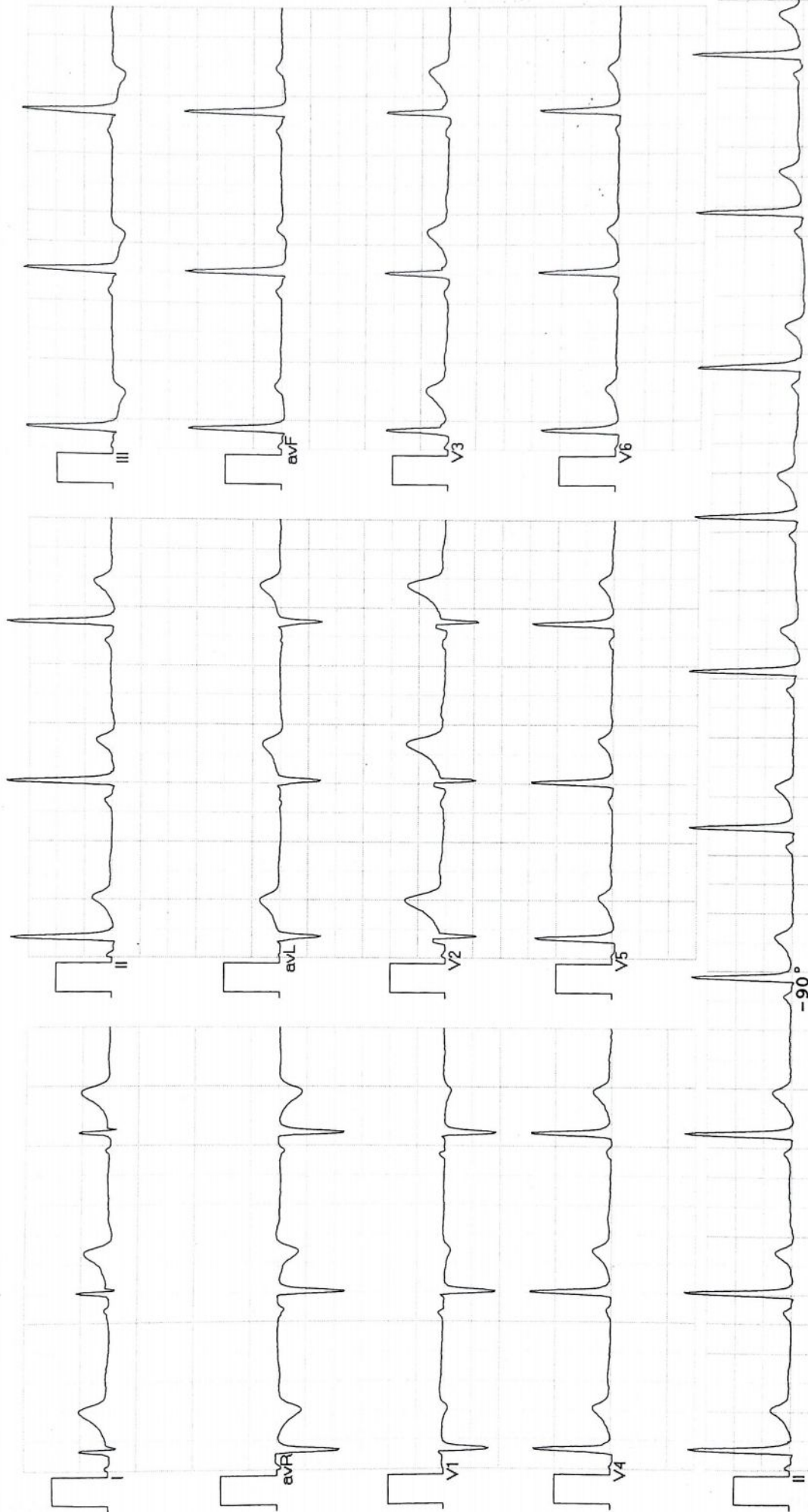

Vent Rate : 57 bpm
 PR Interval : 140 ms
 QRS Duration: 90 ms
 QT/QTc Int : 408/401 ms
 P-QRS-T axis: 60.00 • 79.00 • 5.00 •

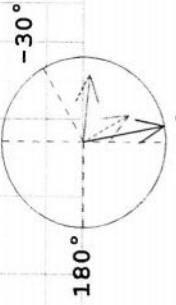

Allergens ECG (Pisces)(PIS215191030)

Normal ECG

AMJ

DR. AMJIT MOHAN MD
 Reg. No. 44559

Axis
 P 60°
 T 5°
 R 79°



MODERN PATHOLOGY & DIAGNOSTIC CENTRE

CLINIC :

1/4A, Vineet Khand, (Opp Jaipuria Management)
Gomti Nagar, Lucknow - 226 010
Ph.: 0522-4008184, 4308184 • 8112323230
Mob.: 7618884441, 9450389932, 8177063877

Dr. R. P. Rastogi
M.B.B.S., M.D. (Path & Bact)



TEST REQUEST ID :012408240020	SAMPLE DATE	:24/Aug/2024 09:19AM
NAME :Mr. RAJEEV SINGH	SAMPLE REC. DATE	:24/Aug/2024 09:19AM
AGE/SEX :40 YRS/MALE	REPORTED DATE	:24/Aug/2024 10:22AM
REFERRED BY : Apollo Health and Lifestyle Limited,	BARCODE NO	:01240020

USG WHOLE ABDOMEN-MALE

Liver: is normal in size (140 mm). Parenchymal echogenicity is normal. No focal echovariant lesion is seen. Intrahepatic biliary radicles are not dilated.

Gall Bladder: is well distended. Lumen is anechoic. Wall is of normal thickness.

CBD: is normal in diameter. Portal vein is normal in diameter.

Pancreas: is normal in size, shape and echotexture. No focal echovariant lesion is seen. Pancreatic duct is not dilated.

Spleen: is normal in size (96 mm), shape and echotexture. No focal echovariant lesion is seen. Splenic vein is normal.

Right Kidney: is normal in size 95x38 mm, shape, position and excursion. Parenchymal echogenicity and echotexture is normal with maintained corticomedullary differentiation. No mass, cyst, or calculi is seen. Pelvicalyceal systems are not dilated. Ureter is not dilated.

Left Kidney: is normal in size 88x46 mm, shape, position and excursion. Parenchymal echogenicity and echotexture is normal with maintained corticomedullary differentiation. No mass, cyst, or calculi is seen. Pelvicalyceal systems are not dilated. Ureter is not dilated.



Dr. Sanjay Rastogi
M.B.B.S., DCP, CRIAT (BARC)

Surbhi
Dr. Surbhi
MBBS, MD (Radiodiagnosis)

Dr. Smita Rastogi
M.B.B.S., DCP

Results, adhering to W.H.O. and International Federation of Clinical Chemists Quality Control Standards.

SAMPLE COLLECTION FACILITY AVAILABLE

Report needs clinicopathological correlation ♦ Not for Medico Legal Purpose

Print Date Time: 24/08/2024 10:22 AM

e-mail : mpdcgn@gmail.com ♦ For online reports - www.modernpath.in

Checked By: SURBHI

Page 1 of 2

♦ Please ask for your computerized bill ♦ Pay only the printed collection charges



MODERN PATHOLOGY & DIAGNOSTIC CENTRE

Dr. R. P. Rastogi
M.B.B.S., M.D. (Path & Bact)



CLINIC :

1/4A, Vineet Khand, (Opp Jaipuria Management)
Gomti Nagar, Lucknow - 226 010
Ph.: 0522-4008184, 4308184 • 8112323230
Mob : 7618884441, 9450389932, 8177068877



TEST REQUEST ID :012408240020	SAMPLE DATE	:24/Aug/2024 09:19AM
NAME :Mr. RAJEEV SINGH	SAMPLE REC. DATE	:24/Aug/2024 09:19AM
AGE/SEX :40 YRS/MALE	REPORTED DATE	:24/Aug/2024 10:22AM
REFERRED BY : Apollo Health and Lifestyle Limited,	BARCODE NO	:01240020

Urinary bladder: is well distended. Lumen is anechoic. Wall is of normal thickness. No mass or calculus is seen.

Prostate: is enlarged in size (35x39x43 mms, wt = 31.5 gms), normal shape and echotexture. No focal echovariant lesion is seen. Prostatic capsule appears to be intact. Median lobe is not projecting in UB lumen. Both seminal vesicles appear normal.

Both iliac fossae are clear. No obvious bowel pathology is noted.
There is no free fluid in peritoneal cavity.

OPINION:

- PROSTATOMEGALY GRADE -I.

*** End Of Report ***



Dr. Sanjay Rastogi
M.B.B.S., DCP, CRIAT (BARC)

Surbhi
Dr. Surbhi
MBBS, MD (Radiodiagnosis)

Dr. Smita Rastogi
M.B.B.S., DCP

Results, adhering to W.H.O. and International Federation of Clinical Chemists Quality Control Standards.

SAMPLE COLLECTION FACILITY AVAILABLE

Report needs clinicopathological correlation ♦ Not for Medico Legal Purpose

Print Date Time: 24/08/2024 10:22 AM

Checked By: SURBHI

e-mail : mpdcgn@gmail.com ♦ For online reports - www.modernpath.in

Page 2 of 2

♦ Please ask for your computerized bill ♦ Pay only the printed collection charges

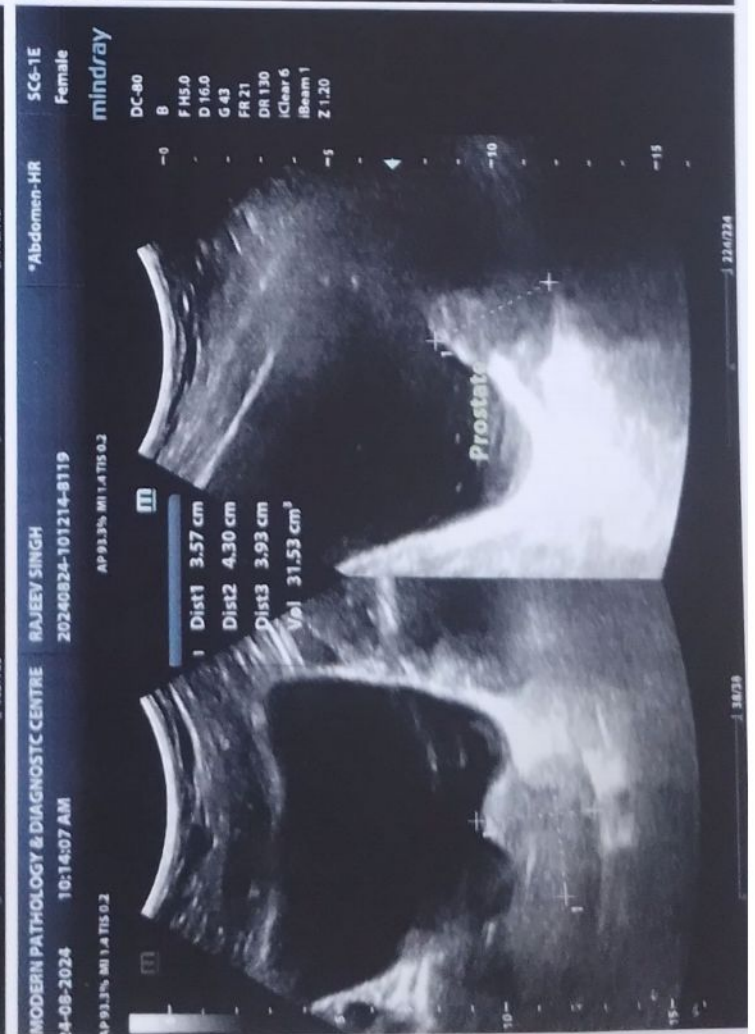

MODERN PATHOLOGY AND DIAGNOSTIC CENTER

Gomti Nagar Lucknow

Report



RAJEEV SINGH / 40 Yrs / M / 167 Cms / 71 Kg

Date: 24 - 08 - 2024 Refd By : APOLLO HEALTH Examined By:

Stage	Time	Duration	Speed(Kmph)	Elevation	METs	Rate	%THR	BP	RPP	PVC	Comments
Supine	00:06	0:06	00.0	00.0	01.0	059	33 %	134/88	079	00	
Standing	00:10	0:04	00.0	00.0	01.0	059	33 %	134/88	079	00	
HV	00:15	0:05	00.0	00.0	01.0	059	33 %	134/88	079	00	
ExStart	00:19	0:04	02.7	10.0	01.1	057	32 %	134/88	076	00	
BRUCE Stage 1	03:19	3:00	02.7	10.0	04.7	102	57 %	140/92	142	00	
BRUCE Stage 2	06:19	3:00	04.0	12.0	07.1	123	68 %	144/96	177	00	
BRUCE Stage 3	09:19	3:00	05.5	14.0	10.2	151	84 %	150/98	226	00	
PeakEx	10:33	1:14	06.8	16.0	11.6	174	97 %	150/98	261	00	
Recovery	11:33	1:00	00.0	00.0	04.3	133	74 %	148/96	196	00	
Recovery	12:33	2:00	00.0	00.0	01.0	112	62 %	144/92	161	00	
Recovery	13:33	3:00	00.0	00.0	01.0	101	56 %	136/90	137	00	
Recovery	13:52	3:19	00.0	00.0	01.0	100	56 %	136/88	136	00	

FINDINGS :

Exercise Time : 10:14
 Max HR Attained : 174 bpm 97% of Target 180
 Max BP Attained : 150/98 (mm/Hg)
 Max WorkLoad Attained : 11.6 Good response to induced stress
 Test End Reasons : Test Complete, Fatigue

REPORT :

Significant ST depression in lead 3, AVF during Peak exercise indicating inferior myocardial ischemia.
 Significant ST depression in lead 2, V5 and V6 during Peak exercise indicating lateral myocardial ischemia.
 Stress test is Positive for exercise induced ischemic heart disease.
ABNORMAL STUDY

DR. ANURAG MISHRA MD
 Reg. No. 44559

MODERN PATHOLOGY AND DIAGNOSTIC CENTER

RAJEEV SINGH / 40 Yrs / M / 167 Cms / 71 Kg / HR : 59

BRUCE:Supine(0:06)



Date: 24 - 08 - 2024

METS: 1.0/ 59 bpm 33% of THR BP: 134/88 mmHg Combined Medians/ BLC On/ Notch On/ HF 0.05 Hz/LF 35 Hz

ExTime 00:00 0.0 KmPh. 0.0%
25 mm/Sec. 1.0 Cm/mV

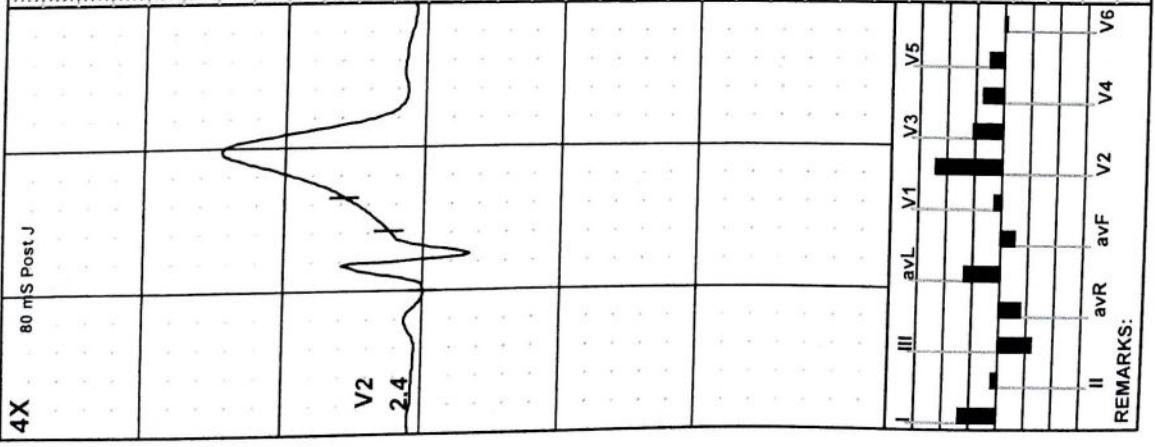
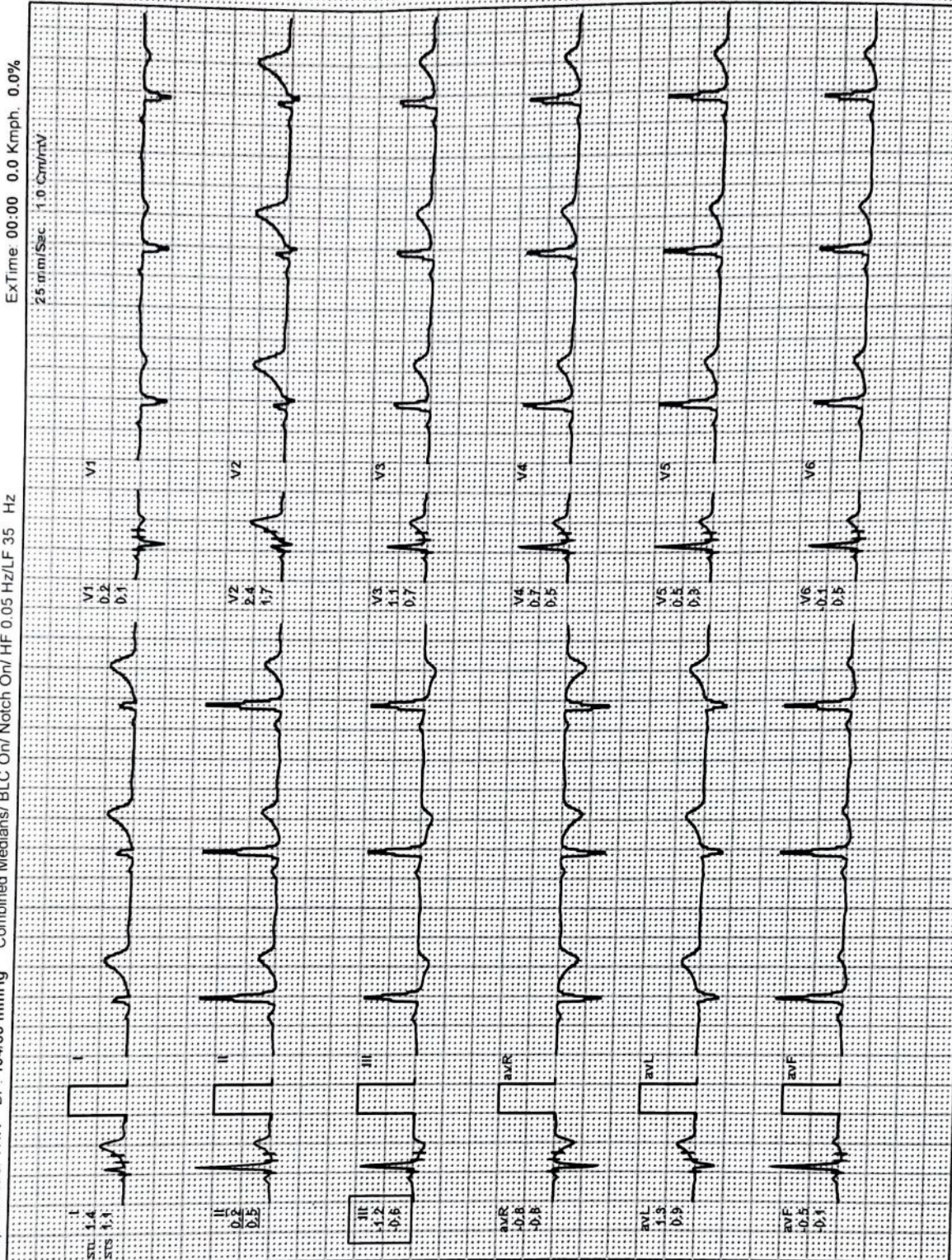

REMARKS:

MODERN PATHOLOGY AND DIAGNOSTIC CENTER

RAJEEV SINGH / 40 Yrs / M / 167 Cms / 71 Kg / HR : 59

BRUCE: Standing(0:05)



Date: 24 - 08 - 2024

METS: 1.0/ 59 bpm 33% of THR BP: 134/88 mmHg Combined Medians/ BLC On/ HF 0.05 Hz/LF 35 Hz

ExTime: 00:00 0.0 Kmph, 0.0%

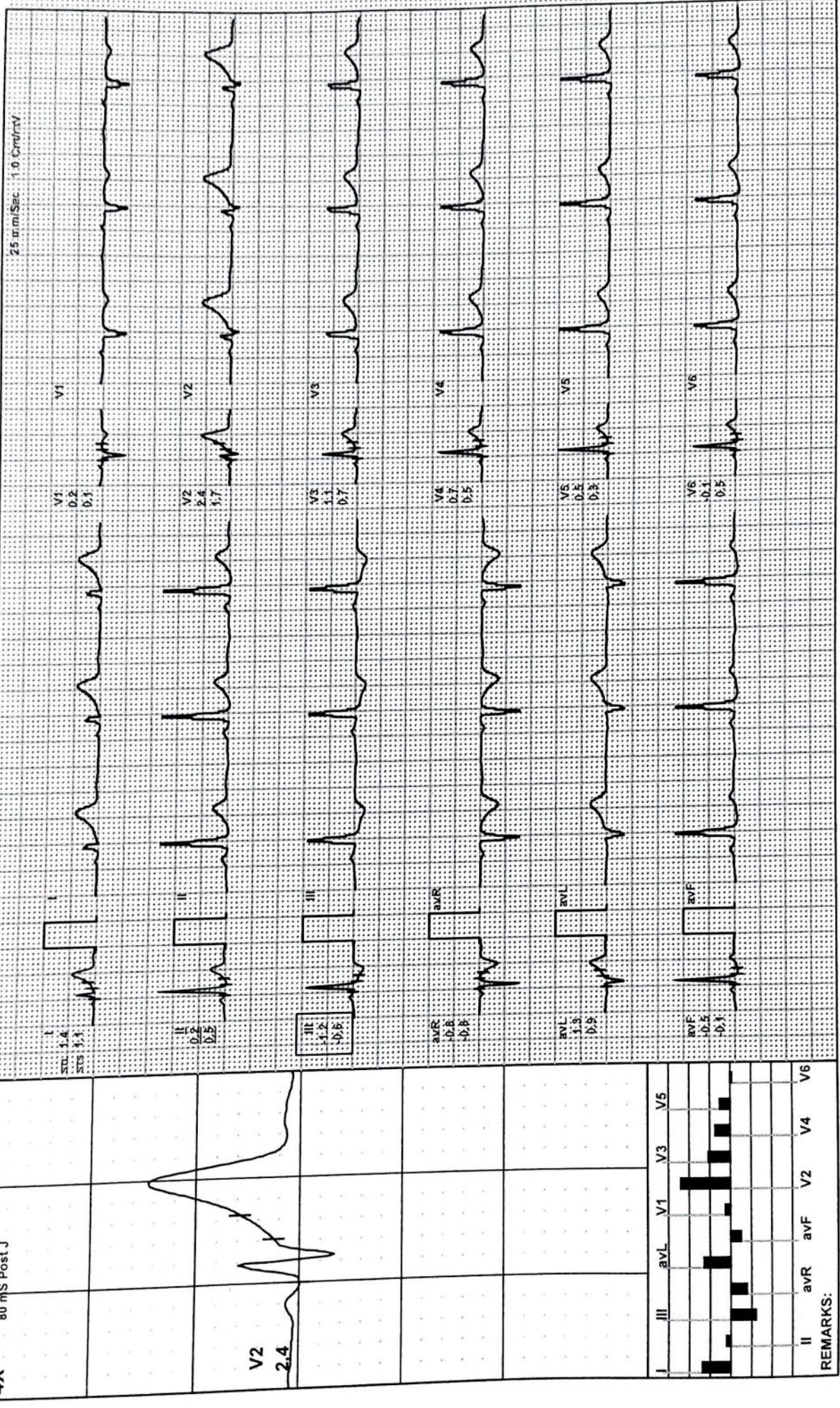

REMARKS:

MODERN PATHOLOGY AND DIAGNOSTIC CENTER

RAJEEV SINGH / 40 Yrs / M / 167 Cms / 71 Kg / HR : 59

BRUCE:HV(0:05)



Date: 24 - 08 - 2024

METS: 1.0/59 bpm 33% of THR BP: 134/88 mmHg Combined Medians/ BLC On/ Notch On/ HF 0.05 Hz/LF 35 Hz

4X 80 mS Post J

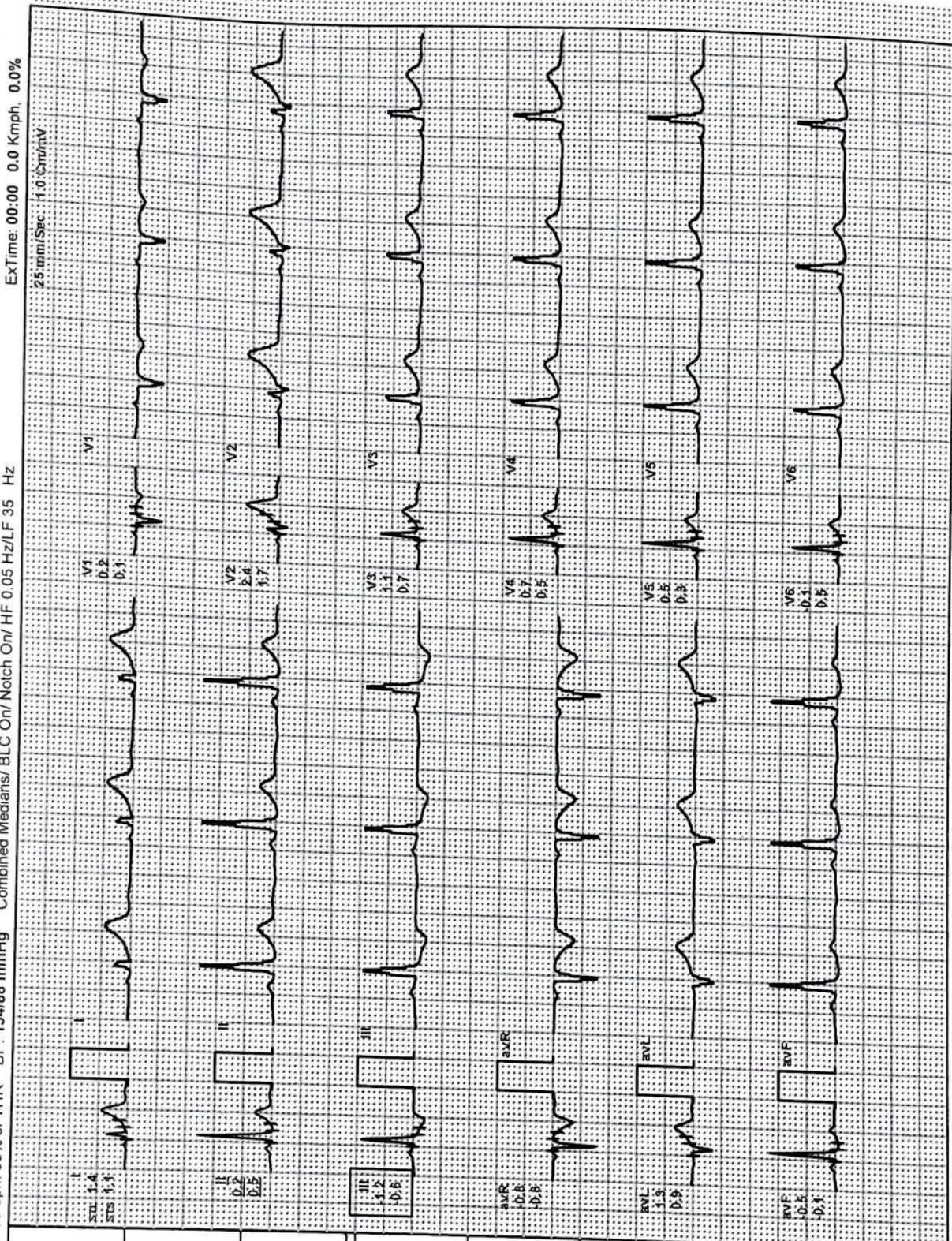

Lead	STU	STS	RVL
I	1.4	0.2	1.3
II	0.2	0.5	1.3
III	1.2	0.6	1.3
aVR	0.8	0.8	0.5
aVL	0.8	0.8	0.5
aVF	0.5	0.3	0.5
V1	0.2	0.3	0.5
V2	2.6	1.7	0.5
V3	1.1	0.7	0.5
V4	0.7	0.5	0.5
V5	0.5	0.3	0.5
V6	0.1	0.5	0.5

REMARKS:

MODERN PATHOLOGY AND DIAGNOSTIC CENTER

RAJEEV SINGH / 40 Yrs / M / 167 Cms / 71 Kg / HR : 57

ExStart



Date: 24 - 08 - 2024

METS: 1.1/ 57 bpm 32% of THR BP: 134/88 mmHg Combined Medians/ BLC On/ Notch On/ HF 0.05 Hz/LF 35 Hz

ExTime: 00:00 2.7 Kmph 10.0%

25 mm/Sec : 1.0 Cm/mV

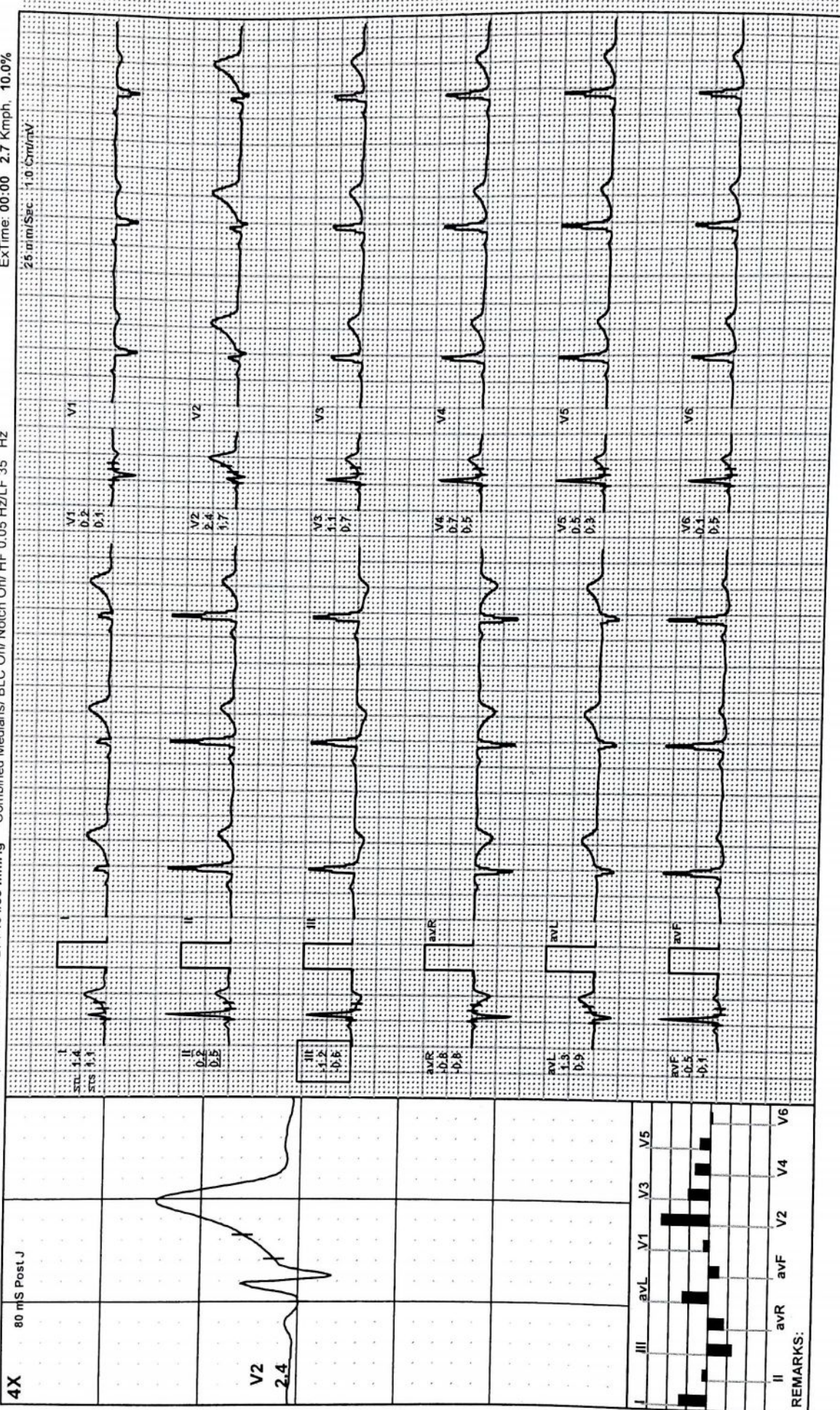

REMARKS:

MODERN PATHOLOGY AND DIAGNOSTIC CENTER

RAJEEV SINGH / 40 Yrs / M / 167 Cms / 71 Kg / HR : 102

BRUCE:Stage 1(3:00)



Date: 24 - 08 - 2024

METS: 4.7/ 102 bpm 57% of THR BP: 140/92 mmHg Combined Medians/ BLC Or/ HF 0.05 Hz/LF 35 Hz

ExTime: 03:00 2.7 Kmph, 10.0%

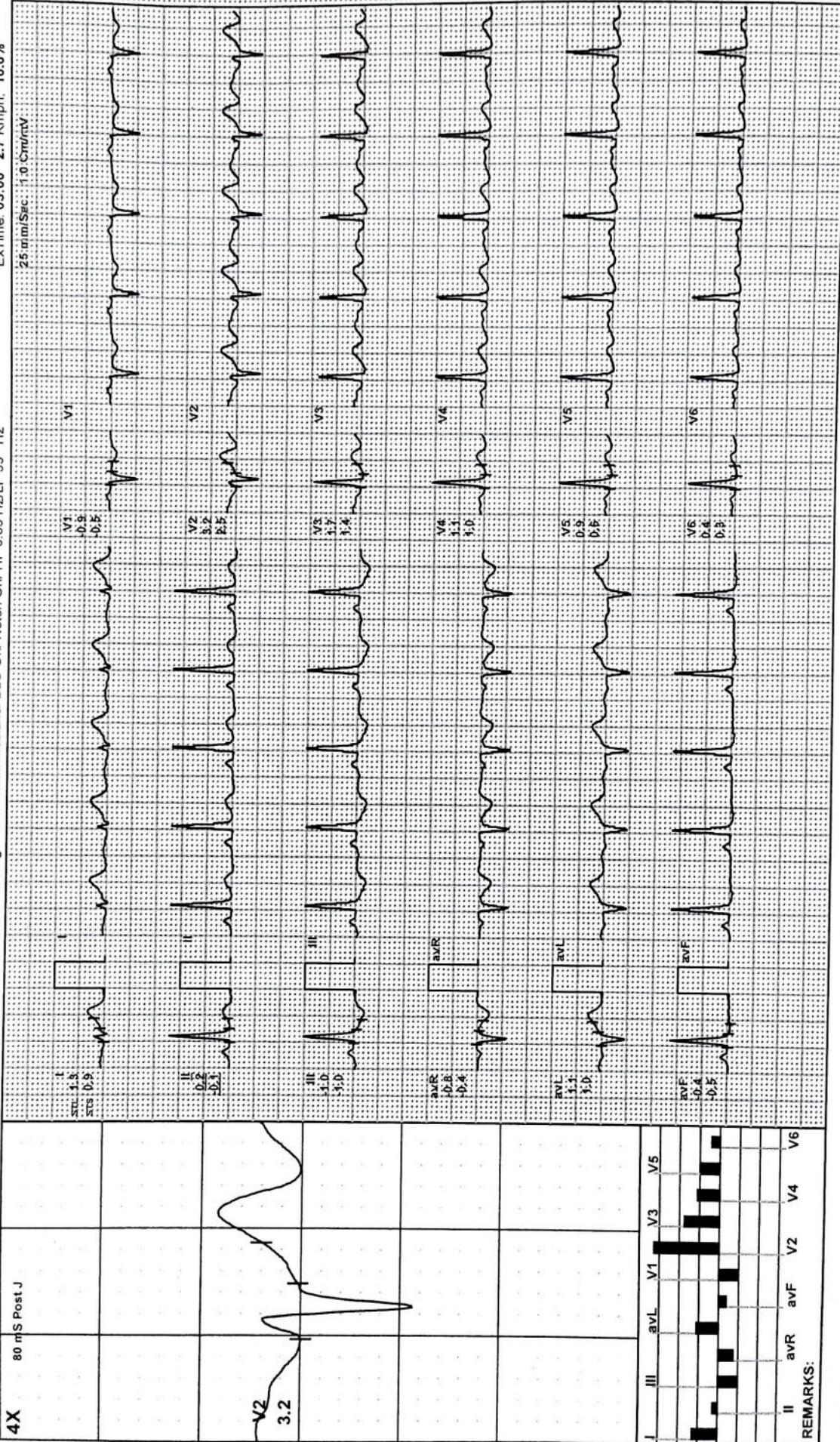

REMARKS:

MODERN PATHOLOGY AND DIAGNOSTIC CENTER

RAJEEV SINGH / 40 Yrs / M / 167 Cms / 71 Kg / HR : 123

BRUCE: Stage 2(3:00)



Date: 24 - 08 - 2024

METS: 7.1/ 123 bpm 68% of THR BP: 144/96 mmHg Combined Medians/ BLC On/ Notch On/ HF 0.05 Hz/LF 35 Hz

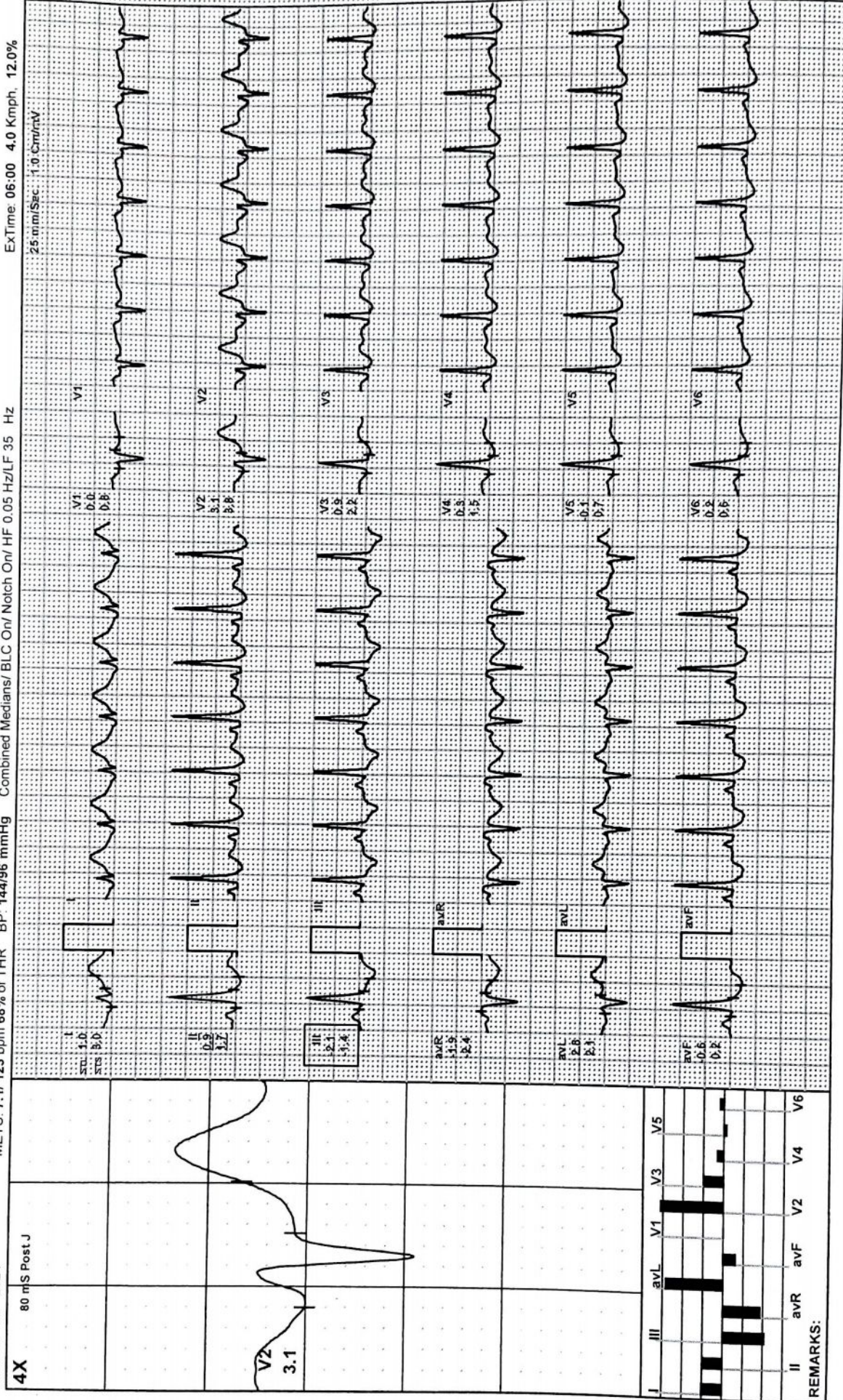

ExTime: 06:00 4.0 Kmph, 12.0%

25 mm/Sec 1.0 cm/mV

MODERN PATHOLOGY AND DIAGNOSTIC CENTER

BRUCE: Stage 3(3:00)



RAJEEV SINGH / 40 Yrs / M / 167 Cms / 71 Kg / HR : 151

Date: 24 - 08 - 2024

METS: 10.2 / 151 bpm 84% of THR BP: 150/98 mmHg Combined Medians/ BLC On/ Notch On/ HF 0.05 Hz/LF 35 Hz

EXTime: 09:00 5.5 KmPh. 14.0%

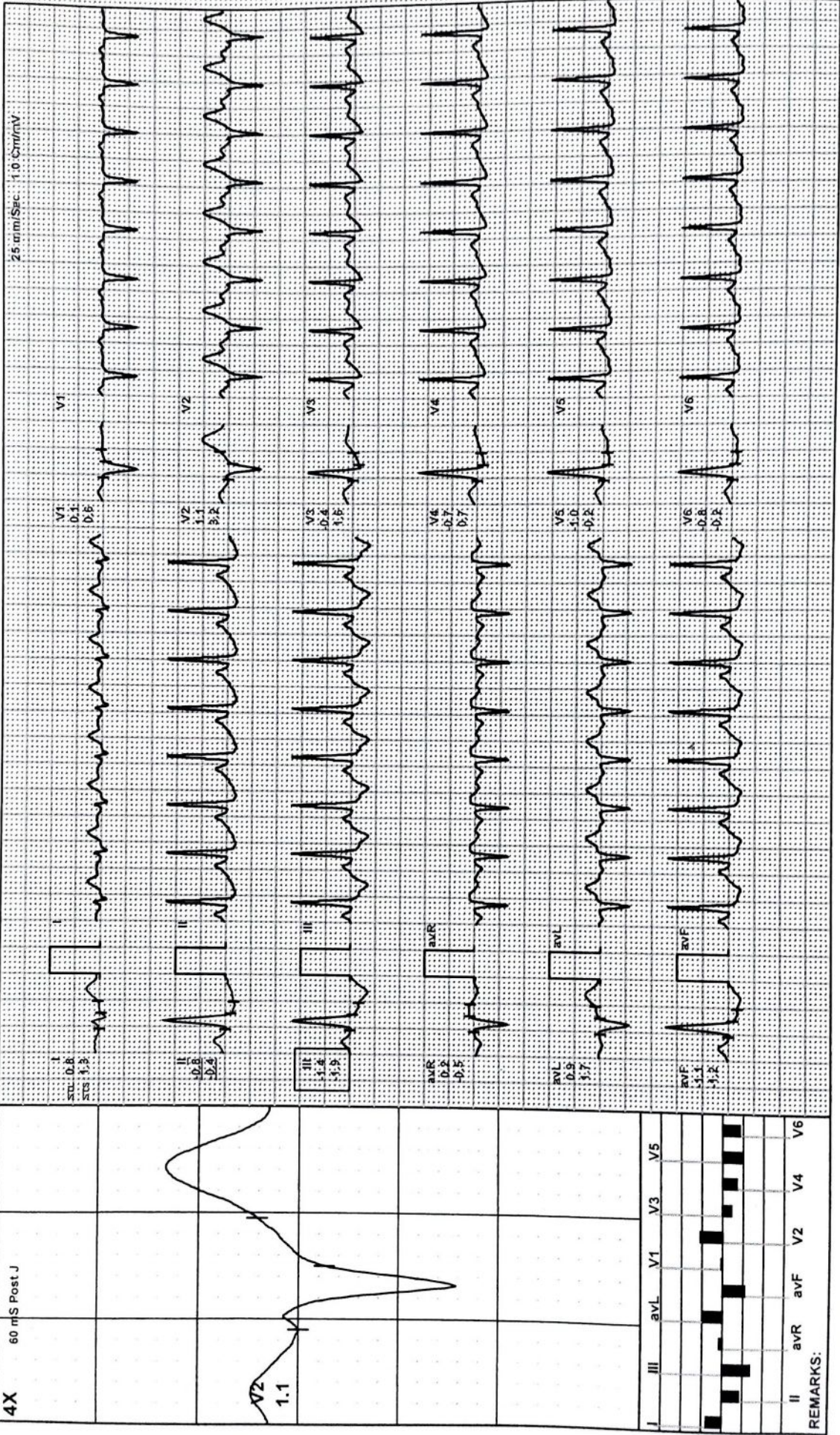

MODERN PATHOLOGY AND DIAGNOSTIC CENTER

RAJEEV SINGH / 40 Yrs / M / 167 Cms / 71 Kg / HR : 174

PeakEx



Date: 24 - 08 - 2024

METS: 11.6 / 174 bpm 97% of THR BP: 150/98 mmHg Combined Medians/ BLC On/ Notch On/ HF 0.05 Hz/LF 35 Hz

ExTime: 10:14 6.8 Kmph. 16.0%

25 mm/Sec. 1.0 cm/mV

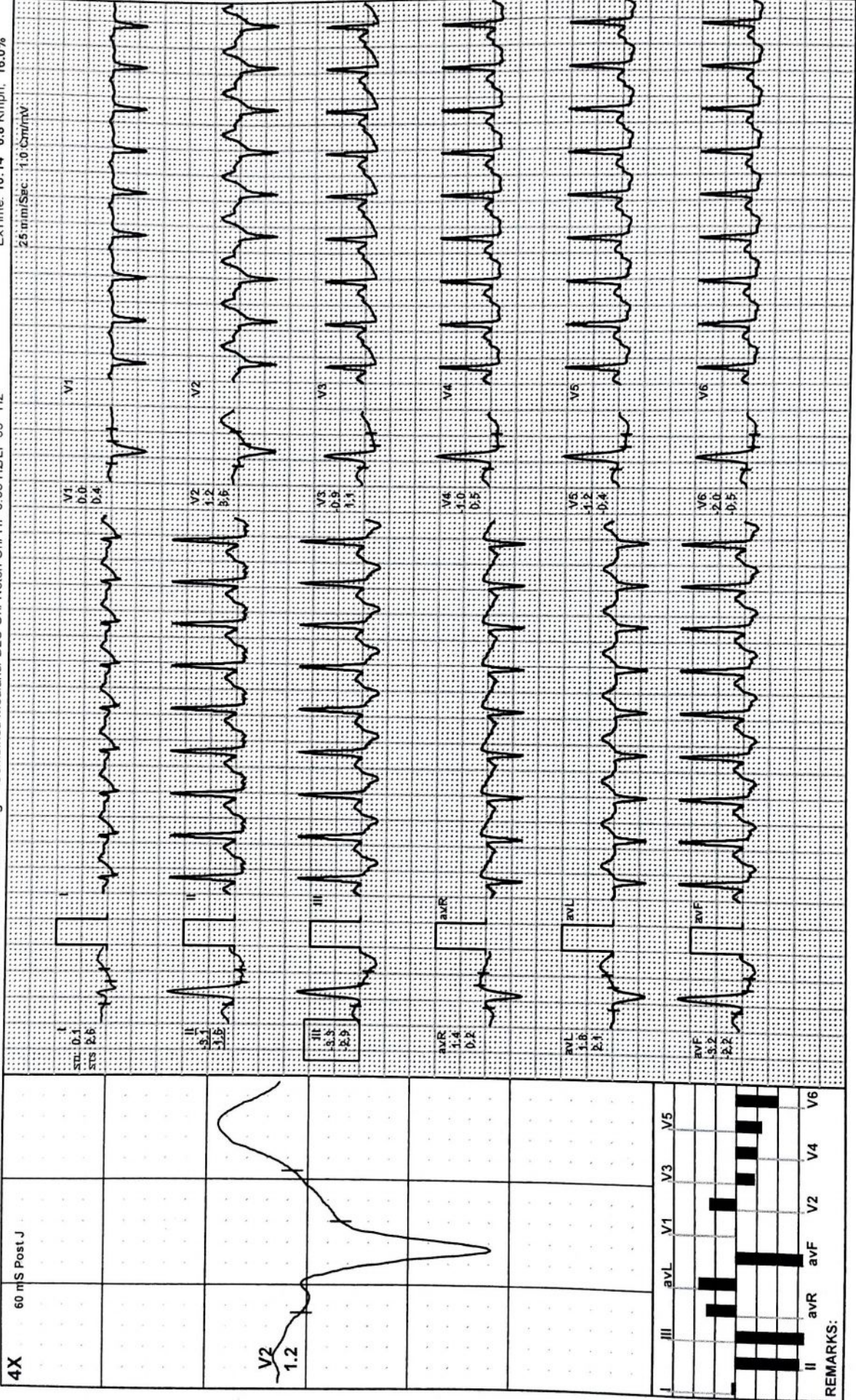

MODERN PATHOLOGY AND DIAGNOSTIC CENTER

RAJEEV SINGH / 40 Yrs / M / 167 Cms / 71 Kg / HR : 112

Recovery(2:00)



Date: 24 - 08 - 2024

METS: 1.0/ 112 bpm 62% of THR BP: 144/92 mmHg Combined Medians/ BLC On/ Naich On/ HF 0.05 Hz/LF 35 Hz

ExTime: 10:14 0.0 KmPh. 0.0%

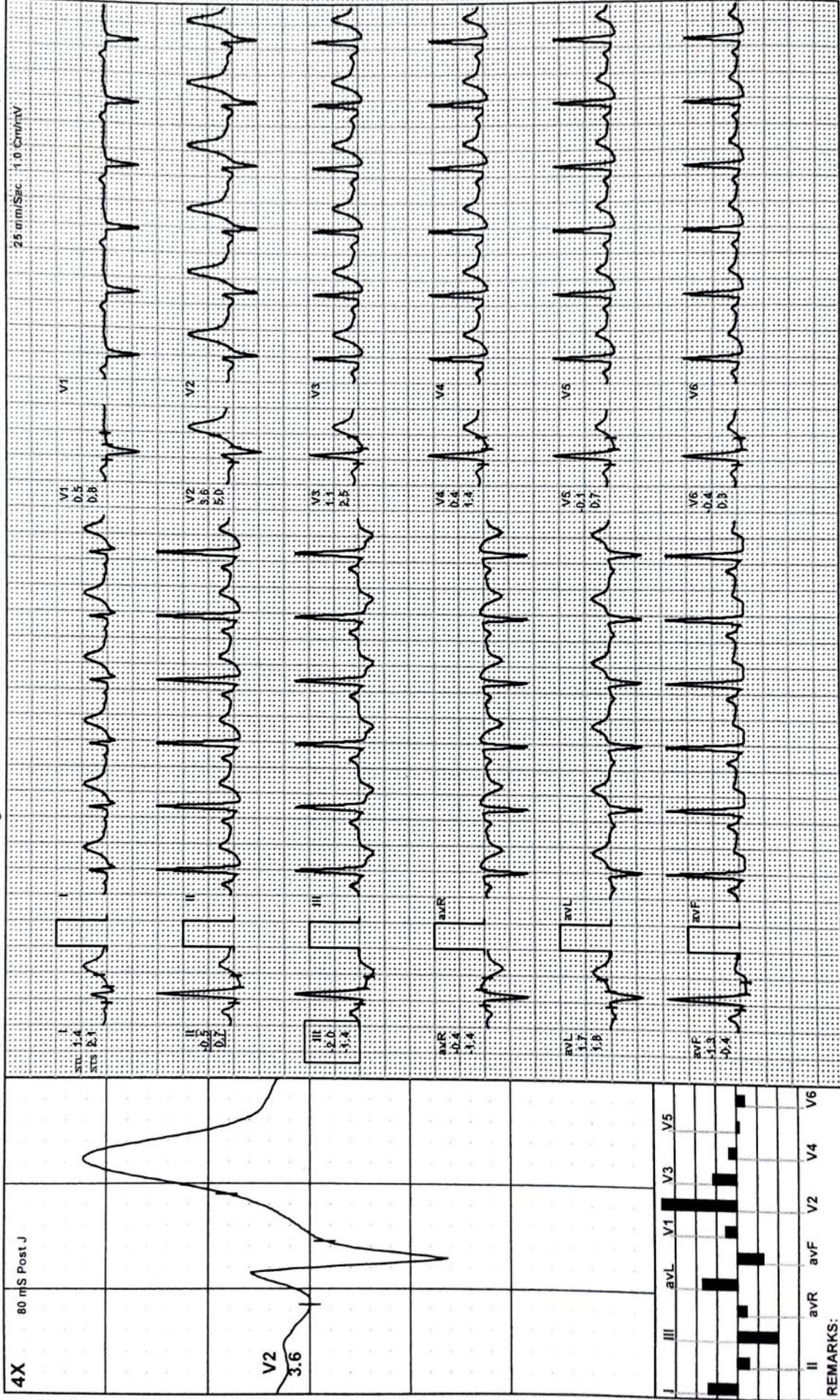

REMARKS:



Recovery(3:00)

MODERN PATHOLOGY AND DIAGNOSTIC CENTER

RAJEEV SINGH / 40 Yrs / M / 167 Cms / 71 Kg / HR : 101

Date: 24 - 08 - 2024 METS: 1.0/ 101 bpm 56% of THR BP: 136/90 mmHg Combined Medians/ BLC On/ Notch On/ HF 0.05 Hz/LF 35 Hz

ExTime: 10:14 0.0 Kmph. 0.0%

25.0mm/Sec. 1.0cm/mV

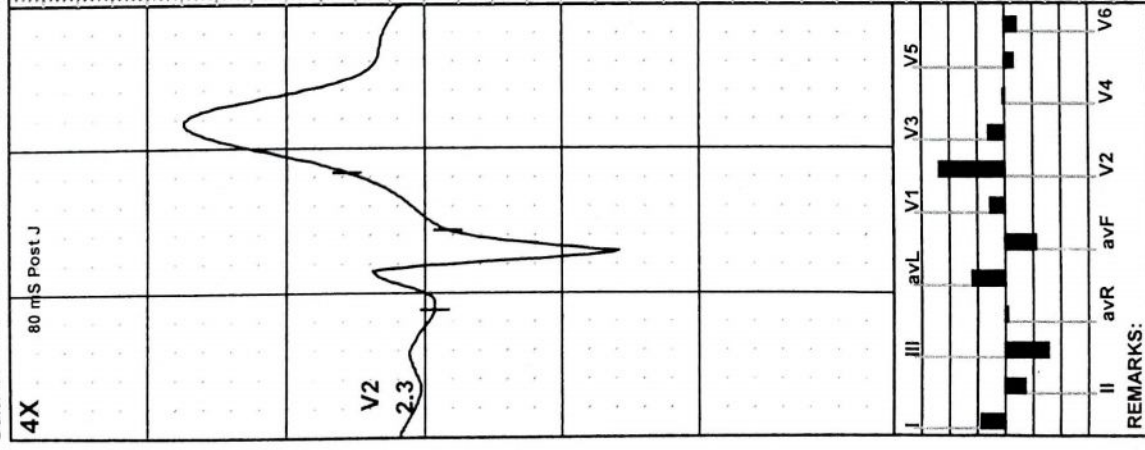

REMARKS:



MODERN PATHOLOGY & DIAGNOSTIC CENTRE

Dr. R. P. Rastogi
M.B.B.S., M.D. (Path & Bact)



CLINIC :

1/4A, Vineet Khand, (Opp Jaipuria Management)
Gomti Nagar, Lucknow - 226 010
Ph.: 0522-4008184, 4308184 • 8112323230
Mob.: 7618884441, 9450389932, 8177063877



TEST REQUEST ID :012408240020	SAMPLE DATE	:24/Aug/2024 09:19AM
NAME :Mr. RAJEEV SINGH	SAMPLE REC. DATE	:24/Aug/2024 09:19AM
AGE/SEX :40 YRS/MALE	REPORTED DATE	:24/Aug/2024 11:14AM
REFERRED BY : Apollo Health and Lifestyle Limited,	BARCODE NO	:01240020

XRAY CHEST PA

- Trachea is central in position.
- Bilateral lung fields are normally aerated.
- Both hilar shadows are normal.
- Both C.P. angles are clear.
- Cardiac shadow is within normal limits.
- Bony cage appears normal.

Please correlate clinically.

*** End Of Report ***



Dr. Sanjay Rastogi
M.B.B.S., DCP, CRIAT (BARC)

Surbhi
Dr. Surbhi
MBBS, MD (Radiodiagnosis)

Dr. Smita Rastogi
M.B.B.S., DCP

Results, adhering to W.H.O. and International Federation of Clinical Chemists Quality Control Standards.

SAMPLE COLLECTION FACILITY AVAILABLE

Report needs clinicopathological correlation ♦ Not for Medico Legal Purpose

e-mail : mpdcgn@gmail.com ♦ For online reports - www.modernpath.in

Print Date/Time: 24/08/2024 12:57 PM

♦ Please ask for your computerized bill ♦ Pay only the printed collection charges

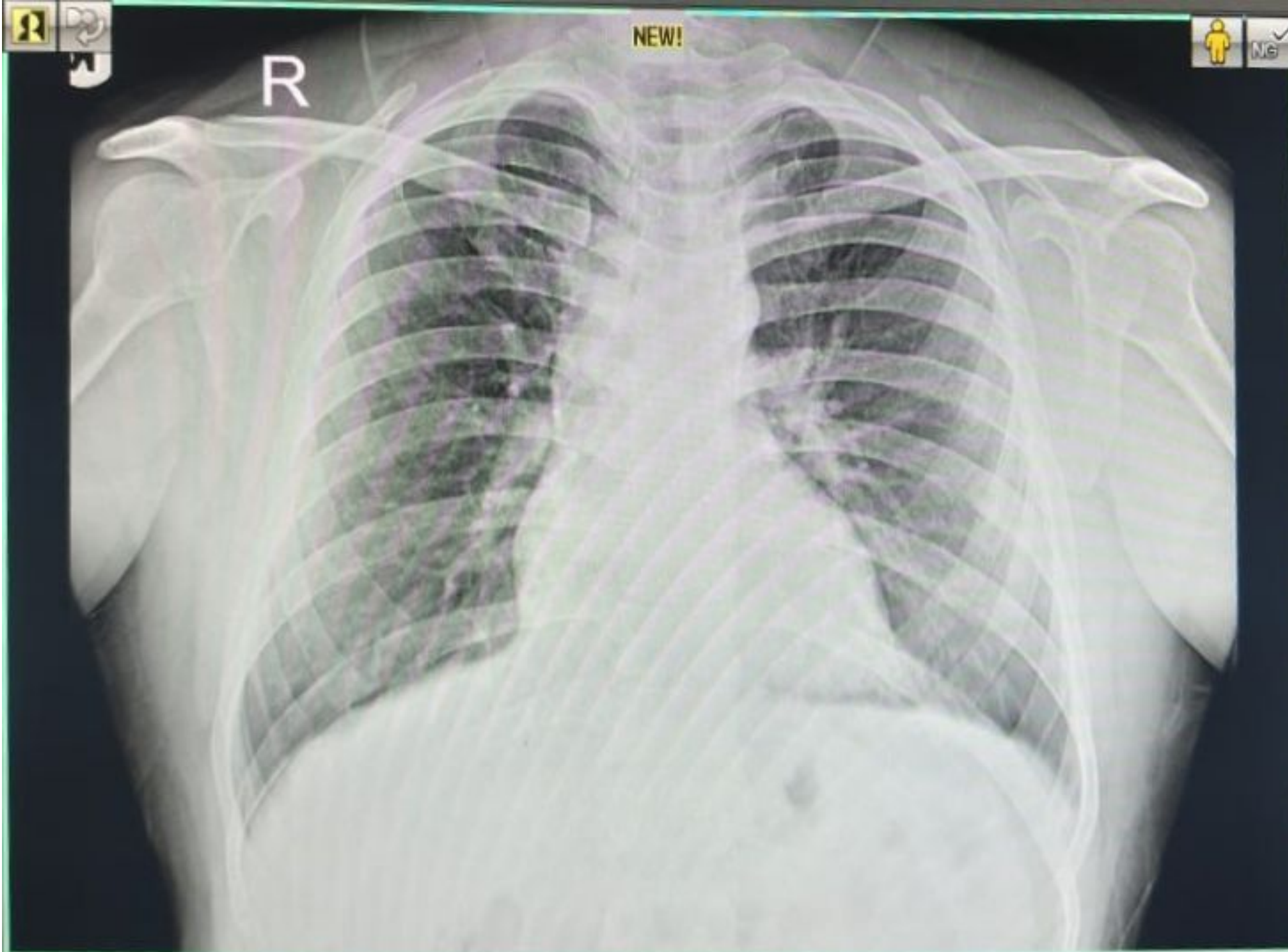

24082405624 MR RAJEEV SINGH 40YRS M SELF CHEST PA
08/24/2024 MODERN PATHOLOGY & DIAGNOSTIC CENTRE GOMTI NAGAR LUCKNOW