

# MEDICAL EXAMINATION REPORT

Name S.K. Sameena Gender M / F Date of Birth 16/1/2001

Position Selected For \_\_\_\_\_ Identification marks A mole Right cheek

## A. HISTORY:

1. Do you have, or are you being treated for, any of the following conditions? (please tick all that apply?)

- |  |   |  |
|--|---|--|
| <input checked="" type="checkbox"/> Anxiety                        | <input checked="" type="checkbox"/> Cancer  | <input checked="" type="checkbox"/> High Blood Pressure                        |
| <input checked="" type="checkbox"/> Arthritis                      | <input checked="" type="checkbox"/> Depression/ bipolar disorder  | <input checked="" type="checkbox"/> High Cholesterol                           |
| <input checked="" type="checkbox"/> Asthama, Bronchitis, Emphysema | <input checked="" type="checkbox"/> Diabetes  | <input checked="" type="checkbox"/> Migraine Headaches                         |
| <input checked="" type="checkbox"/> Back or spinal problems        | <input checked="" type="checkbox"/> Heart Disease   | <input checked="" type="checkbox"/> Sinusitis or Allergic Rhinitis (Hay Fever) |
| <input checked="" type="checkbox"/> Epilepsy                       | <input checked="" type="checkbox"/> Any other serious problem for which you are receiving medical attention |  |

2. List the medications taken Regularly. \_\_\_\_\_

3. List allergies to any known medications or chemicals \_\_\_\_\_

4. Alcohol : Yes  No  Occasional

5. Smoking : Yes  No  Quit (more than 3 years)

### 6. Respiratory Function :

- a. Do you become unusually short of breath while walking fast or taking stair - case? Yes  No
- b. Do you usually cough a lot first thing in morning? Yes  No
- c. Have you vomited or coughed out blood? Yes  No

### 7. Cardiovascular Function & Physical Activity :

- a. Exercise Type: (Select 1)
- No Activity
  - Very Light Activity (Seated At Desk, Standing)
  - Light Activity (Walking on level surface, house cleaning)
  - Moderate Activity (Brisk walking, dancing, weeding)
  - Vigorous Activity (Soccer, Running)
- b. Exercise Frequency: Regular (less than 3 days/ week) / Irregular (more than 3 days/ Week)
- c. Do you feel pain in chest when engaging in physical activity? Yes  No

### 8. Hearing :

- a. Do you have history of hearing troubles? Yes  No
- b. Do you experiences ringing in your ears? Yes  No
- c. Do you experience discharge from your ears? Yes  No
- d. Have you ever been diagnosed with industrial deafness? Yes  No

### 9. Musculo - Skeletal History

- a. Neck : Have you ever injured or experienced pain? Yes  No
- b. Back : If Yes ; approximate date (MM/YYYY) \_\_\_\_\_
- c. Shoulder, Elbow, Wrists, Hands Consulted a medical professional ? Yes  No
- d. Hips, Knees, Ankles, Legs Resulted in time of work? Yes  No
- Surgery Required ? Yes  No
- Ongoing Problems ? Yes  No

\_\_\_\_\_

**10. Function History**

- a. Do you have pain or discomfort when lifting or handling heavy objects? Yes  No
- b. Do you have knee pain when squatting or kneeling? Yes  No
- c. Do you have back pain when forwarding or twisting? Yes  No
- d. Do you have pain or difficulty when lifting objects above your shoulder height? Yes  No
- e. Do you have pain when doing any of the following for prolonged periods (Please circle appropriate response)
  - Walking : Yes  No
  - Climbing : Yes  No
  - Standing : Yes  No
  - Kneeling : Yes  No
  - Sitting : Yes  No
  - Bending : Yes  No
  - Squatting : Yes  No
- f. Do you have pain when working with hand tools? Yes  No
- g. Do you experience any difficulty operating machinery? Yes  No
- h. Do you have difficulty operating computer instrument? Yes  No

**B. CLINICAL EXAMINATION :**

a. Height  b. Weight  Blood Pressure  mmhg

Chest measurements: a. Normal  b. Expanded

Waist Circumference  Ear, Nose & Throat

Skin  Respiratory System

Vision  Nervous System

Circulatory System  Genito-urinary System

Gastro-intestinal System  Colour Vision

Discuss Particulars of Section B :-

**C. REMARKS OF PATHOLOGICAL TESTS :**

Chest X-ray	<input type="text" value="f"/>	ECG	<input type="text" value="f"/>
Complete Blood Count	<input type="text" value="f"/>	Urine routine	<input type="text" value="f"/>
Serum cholesterol	<input type="text" value="f"/>	Blood sugar	<input type="text" value="f"/>
Blood Group	<input type="text" value="f"/>	S.Creatinine	<input type="text" value="f"/>

**D. CONCLUSION :**

Any further investigations required

Any precautions suggested

**E. FITNESS CERTIFICATION**

Certified that the above named recruit does not appear to be suffering from any disease communicable or otherwise, constitutional weakness or bodily infirmity except yes. I do not consider this as disqualification for employment in the Company. S

Candidate is free from Contagious/Communicable disease

Date : 24/08/2024

  
Signature of Medical Adviser



S. K Sameem

23/8



**MEDICOVER**  
HOSPITALS

KURNOOL

**Dr.M.Niharika Reddy**

B.D.S M.D.S

CONSULTANT DENTIST

24/08/24

O/E

⇒ Class I Dental caries -  $\frac{86}{678} \mid \frac{78}{678}$

⇒ Calculus +, Intrinsic stain  
(fluorosis)

Refr

→ Adv restorations in  $\frac{86}{678} \mid \frac{78}{678}$

→ Adv oral prophylaxis.

Niharika  
24/08/24

# PRASANTHI HOSPITAL

SUPERSPECIALITY  
HEART & EYE CARE  
*Best in care*

Patient Name : ..... *S.K. Samana* ..... Age : *23* ..... Gender : M  F

Address : ..... *peddamudduru* .....

Date : *24/08/24*

VISUAL ACUITY  
RE — *6/6P*  
LE — *6/6P*

CHIEF COMPLAINTS  
*Came for eye Rx.*

SYSTEMIC ILLNESS *No*  
CURRENT MEDICATION *no*  
ALLERGIES *no*

ANTERIOR SEGMENT

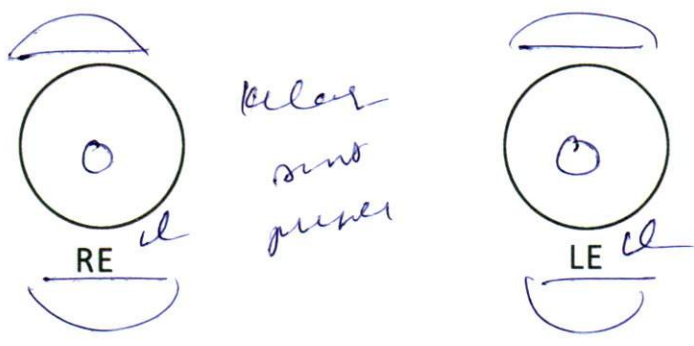

DIAGNOSIS  
TREATMENT

**Dr.D. SANTHA KUMARI**  
MCh, FICO (UK)  
Consultant Ophthalmologist  
Phaco Cornea Refractive Surgeon  
Reg. No. 61001  
PRASANTHI HOSPITAL, KURNOOL-2.



**MEDICOVER**  
HOSPITALS

KURNOOL

**Dr. JYOTSNA.T**

MBBS., DNB (MRCOG)

CONSULTANT (Laparoscopic and Pelvic Surgeon)

Date: 24/08/24.

Patient Name: Mr. S.K. Sameena

Age/Gender: 23Yr/F

Came for regular hep  
Pee-check up.

Menstrual life - 10 months.

No complaints regarding

menstrual cycles &

No active discharge.

Her LMP = 29/07/24.

Pap smear can't  
be done.

↓  
★

MEDICOVER HOSPITALS (A UNIT OF SAHRUDAYA HEALTH CARE PVT. LTD.)

D.No: 51/1E2, 51/1E3, 51/1E4, Near RTC Bus Stand, Kurnool - 518003, Andhra Pradesh.

Ph: 040 6833 4455



**Dr.SARAYU REDDY SANKEPALLY**

MD(General medicine)  
Consultant general physician

Patient Name: *Sameer*

Date: *24.02.24*

Age /Gender:

*no issue*

←

*[Signature]*



## LABORATORY REPORT : BIOCHEMISTRY

<b>Name</b>	: Mrs. SK SAMEENA	<b>Age /Sex</b>	: 23Y Y(s)/FEMALE
<b>Bill Date</b>	: 24-Aug-2024 08:53 AM	<b>UMR No.</b>	: 52408001411
<b>Rec. Dt</b>	: 24-Aug-2024 11:01 AM	<b>Bill No.</b>	: MCB05240806776
<b>Rept. Dt</b>	: 24-Aug-2024 11:13 AM	<b>Result No</b>	: RUR240839162
<b>Ref By</b>	: DR. N Avinash	<b>Sample ID</b>	: MCKKU2015995
<b>Sample Type</b>	: SERUM		

### BUN(BLOOD UREA NITROGEN)

<u>Parameters</u>	<u>Result</u>	<u>Reference Range</u>	<u>Units</u>
<b>BLOOD UREA</b> <i>Urease kinetic</i>	28	16.6 - 48.5	mg/dL
<b>BUN (Blood Urea Nitrogen.)</b>	9.9		

Suggested Clinical Correlation \* If necessary, Please discuss

\*\*\* End Of Report \*\*\*



DR.DEVANUR SREELATHA  
CONSULTANT BIOCHEMIST



**LABORATORY REPORT : BIOCHEMISTRY**

<b>Name</b>	: Mrs. SK SAMEENA	<b>Age /Sex</b>	: 23Y Y(s)/FEMALE
<b>Bill Date</b>	: 24-Aug-2024 08:53 AM	<b>UMR No.</b>	: 52408001411
<b>Rec. Dt</b>	: 24-Aug-2024 11:01 AM	<b>Bill No.</b>	: MCB05240806776
<b>Rept. Dt</b>	: 24-Aug-2024 11:13 AM	<b>Result No</b>	: RUR240839163
<b>Ref By</b>	: DR. N Avinash	<b>Sample ID</b>	: MCKKU2015995
<b>Sample Type</b>	: SERUM		

**HBA1C (GLYCOSYLATED HAEMOGLOBIN)**

<b><u>Parameters</u></b>	<b><u>Result</u></b>	<b><u>Reference Range</u></b>	<b><u>Units</u></b>
<b>HBA1C</b> HPLC	5.4	" Normal : < 5.7% Pre diabetic : 5.7 % - 6.5 % Diabetic : > 6.5 %	

Suggested Clinical Correlation \* If necessary, Please discuss

\*\*\* End Of Report \*\*\*



DR.DEVANUR SREELATHA  
CONSULTANT BIOCHEMIST





**LABORATORY REPORT : BIOCHEMISTRY**

<b>Name</b>	: Mrs. SK SAMEENA	<b>Age /Sex</b>	: 23Y Y(s)/FEMALE
<b>Bill Date</b>	: 24-Aug-2024 08:53 AM	<b>UMR No.</b>	: 52408001411
<b>Rec. Dt</b>	: 24-Aug-2024 11:01 AM	<b>Bill No.</b>	: MCB05240806776
<b>Rept. Dt</b>	: 24-Aug-2024 11:13 AM	<b>Result No</b>	: RUR240839164
<b>Ref By</b>	: DR. N Avinash	<b>Sample ID</b>	: MCKKU2015995
<b>Sample Type</b>	: SERUM		

**LIPID PROFILE**

<u>Parameters</u>	<u>Result</u>	<u>Reference Range</u>	<u>Units</u>
<b>TOTAL CHOLESTEROL</b> <i>Cholesterol esterase</i>	175	Desirable :: < 200 mg/dL	mg/dL
<b>LDL CHOLESTEROL</b> <i>Direct-Enzymatic colorimetric</i>	93	Very High : - > 190 mg/dL Optimal : - < 100 mg/dL Near Optimal : 100 - 129 mg/dL High : 160 - 189 mg/dL Borderline High:130-159 mg/dl	mg/dL
<b>HDL CHOLESTEROL</b> <i>Homogeneous enzymatic colorimetric</i>	50	Low :: < 40 mg/dL High :: > 60 mg/dL	mg/dL
<b>VLDL</b> <i>Calculation</i>	32 *	2 - 30 mg/dL	mg/dL
<b>SERUM TRYGLYCERIDES</b> <i>Enzymatic colorimetric</i>	158 *	< 150 mg/dL Borderline High : 150 - 199 mg/dL High : 200 - 499 mg/dL	mg/dL

Suggested Clinical Correlation \* If necessary, Please discuss

\*\*\* End Of Report \*\*\*



**DR.DEVANUR SREELATHA**  
CONSULTANT BIOCHEMIST



**LABORATORY REPORT : BIOCHEMISTRY**

<b>Name</b>	: Mrs. SK SAMEENA	<b>Age /Sex</b>	: 23Y Y(s)/FEMALE
<b>Bill Date</b>	: 24-Aug-2024 08:53 AM	<b>UMR No.</b>	: 52408001411
<b>Rec. Dt</b>	: 24-Aug-2024 11:01 AM	<b>Bill No.</b>	: MCB05240806776
<b>Rept. Dt</b>	: 24-Aug-2024 11:13 AM	<b>Result No</b>	: RUR240839165
<b>Ref By</b>	: DR. N Avinash	<b>Sample ID</b>	: MCKKU2015995
<b>Sample Type</b>	: PLASMA		

**FBS (FASTING BLOOD GLUCOSE WITH URINE GLUCOSE)**

<u>Parameters</u>	<u>Result</u>	<u>Reference Range</u>	<u>Units</u>
<b>FASTING BLOOD GLUCOSE</b> <i>Hexokinase</i>	97	Normal Range : 70 - 99 Impaired Glucose tolerance : 100 -125 Diabetes Mellitus : >=126	mg/dL

Suggested Clinical Correlation \* If necessary, Please discuss

\*\*\* End Of Report \*\*\*

*Sreelatha*  
DR.DEVANUR SREELATHA  
CONSULTANT BIOCHEMIST



**LABORATORY REPORT : BIOCHEMISTRY**

<b>Name</b>	: Mrs. SK SAMEENA	<b>Age /Sex</b>	: 23Y Y(s)/FEMALE
<b>Bill Date</b>	: 24-Aug-2024 08:53 AM	<b>UMR No.</b>	: 52408001411
<b>Rec. Dt</b>	: 24-Aug-2024 11:01 AM	<b>Bill No.</b>	: MCB05240806776
<b>Rept. Dt</b>	: 24-Aug-2024 11:13 AM	<b>Result No</b>	: RUR240839166
<b>Ref By</b>	: DR. N Avinash	<b>Sample ID</b>	: MCKKU2015995
<b>Sample Type</b>	:		

**SERUM CREATININE**

<b><u>Parameters</u></b>	<b><u>Result</u></b>	<b><u>Reference Range</u></b>	<b><u>Units</u></b>
<b>CREATININE</b> <i>Jaffe</i>	0.8	0.5 - 1.5	mg/dL

Suggested Clinical Correlation \* If necessary, Please discuss

\*\*\* End Of Report \*\*\*

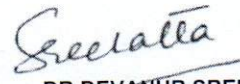
  
DR.DEVANUR SREELATHA  
CONSULTANT BIOCHEMIST



**LABORATORY REPORT : BIOCHEMISTRY**

<b>Name</b>	: Mrs. SK SAMEENA	<b>Age /Sex</b>	: 23Y Y(s)/FEMALE
<b>Bill Date</b>	: 24-Aug-2024 08:53 AM	<b>UMR No.</b>	: 52408001411
<b>Rec. Dt</b>	: 24-Aug-2024 11:01 AM	<b>Bill No.</b>	: MCB05240806776
<b>Rept. Dt</b>	: 24-Aug-2024 11:13 AM	<b>Result No</b>	: RUR240839167
<b>Ref By</b>	: DR. N Avinash	<b>Sample ID</b>	: MCKKU2015995
<b>Sample Type</b>	: SERUM		

**BUN / CREATININE RATIO**

<b><u>Parameters</u></b>	<b><u>Result</u></b>	<b><u>Reference Range</u></b>	<b><u>Units</u></b>
<b>BUN / CREATININE RATIO</b> CALCULATED	12.25	10-20 mg/dL	mg/dL

Suggested Clinical Correlation \* If necessary, Please discuss

\*\*\* End Of Report \*\*\*

DR.DEVANUR SREELATHA  
CONSULTANT BIOCHEMIST



**LABORATORY REPORT : BIOCHEMISTRY**

<b>Name</b>	: Mrs. SK SAMEENA	<b>Age /Sex</b>	: 23Y Y(s)/FEMALE
<b>Bill Date</b>	: 24-Aug-2024 08:53 AM	<b>UMR No.</b>	: 52408001411
<b>Rec. Dt</b>	: 24-Aug-2024 11:01 AM	<b>Bill No.</b>	: MCB05240806776
<b>Rept. Dt</b>	: 24-Aug-2024 11:13 AM	<b>Result No</b>	: RUR240839168
<b>Ref By</b>	: DR. N Avinash	<b>Sample ID</b>	: MCKKU2015995
<b>Sample Type</b>	: SERUM		

**T3,T4 AND TSH**

<b><u>Parameters</u></b>	<b><u>Result</u></b>	<b><u>Reference Range</u></b>	<b><u>Units</u></b>
<b>T3</b> ENZYME LINKED FLUORESCENCE ASSAY	129.7	55-205 ng/dL	ng/dL
<b>T4</b> ENZYME LINKED FLUORESCENCE ASSAY	10.42	3.5 - 12.50 ng/dL	ng/dL
<b>TSH(THYROID STIMULATING HORMONE)</b> ENZYME LINKED FLUORESCENCE ASSAY	2.17	0.25 - 5.5 u I U/mL	u I U/mL

Suggested Clinical Correlation \* If necessary, Please discuss

\*\*\* End Of Report \*\*\*

*Sreelatha*  
DR.DEVANUR SREELATHA  
CONSULTANT BIOCHEMIST



**LABORATORY REPORT : BIOCHEMISTRY**

<b>Name</b>	: Mrs. SK SAMEENA	<b>Age /Sex</b>	: 23Y Y(s)/FEMALE
<b>Bill Date</b>	: 24-Aug-2024 08:53 AM	<b>UMR No.</b>	: 52408001411
<b>Rec. Dt</b>	: 24-Aug-2024 11:01 AM	<b>Bill No.</b>	: MCB05240806776
<b>Rept. Dt</b>	: 24-Aug-2024 11:13 AM	<b>Result No</b>	: RUR240839169
<b>Ref By</b>	: DR. N Avinash	<b>Sample ID</b>	: MCKKU2015995
<b>Sample Type</b>	: SERUM		

**LFT(LIVER FUNCTION TEST)**

<b>Parameters</b>	<b>Result</b>	<b>Reference Range</b>	<b>Units</b>
<b>TOTAL BILIRUBIN</b> <i>DIAZO</i>	0.7	<1.2	mg/dL
<b>DIRECT BILIRUBIN</b> <i>DIAZO</i>	0.1	<=0.20	mg/dL
<b>SGPT (ALT)</b> <i>UV KINETIC WITH P5P</i>	37 *	0.0 - 50.0 U/L	U/L
<b>ALKALINE PHOSPHATASE (ALP)</b> <i>PNPP, AMP Buffer - IFCC Ref.</i>	140 *	35 - 105	U/L
<b>SGOT (AST)</b> <i>UV without P5P</i>	29	<= 32	U/L
<b>TOTAL PROTEINS</b> <i>Biuret method</i>	7.8	6.4 - 8.2 g/dL	g/dL
<b>SERUM ALBUMIN</b> <i>Bromcresol Green (BCG)</i>	4.7	3.5 - 5.2 g/dL	g/dL

Suggested Clinical Correlation \* If necessary, Please discuss

\*\*\* End Of Report \*\*\*



**DR.DEVANUR SREELATHA  
CONSULTANT BIOCHEMIST**



**LABORATORY REPORT : BIOCHEMISTRY**

<b>Name</b>	: Mrs. SK SAMEENA	<b>Age /Sex</b>	: 23Y Y(s)/FEMALE
<b>Bill Date</b>	: 24-Aug-2024 08:53 AM	<b>UMR No.</b>	: 52408001411
<b>Rec. Dt</b>	: 24-Aug-2024 11:01 AM	<b>Bill No.</b>	: MCB05240806776
<b>Rept. Dt</b>	: 24-Aug-2024 11:13 AM	<b>Result No</b>	: RUR240839170
<b>Ref By</b>	: DR. N Avinash	<b>Sample ID</b>	: MCKKU2015995
<b>Sample Type</b>	:		

**SERUM URIC ACID**

<b><u>Parameters</u></b>	<b><u>Result</u></b>	<b><u>Reference Range</u></b>	<b><u>Units</u></b>
<b>SERUM URIC ACID</b> <i>uricase</i>	6.6	3.5 - 7.2 mg/ dL	mg/dL

Suggested Clinical Correlation \* If necessary, Please discuss

\*\*\* End Of Report \*\*\*

DR.DEVANUR SREELATHA  
CONSULTANT BIOCHEMIST



**LABORATORY REPORT : BIOCHEMISTRY**

<b>Name</b>	: Mrs. SK SAMEENA	<b>Age /Sex</b>	: 23Y Y(s)/FEMALE
<b>Bill Date</b>	: 24-Aug-2024 08:53 AM	<b>UMR No.</b>	: 52408001411
<b>Rec. Dt</b>	: 24-Aug-2024 11:01 AM	<b>Bill No.</b>	: MCB05240806776
<b>Rept. Dt</b>	: 24-Aug-2024 11:13 AM	<b>Result No</b>	: RUR240839171
<b>Ref By</b>	: DR. N Avinash	<b>Sample ID</b>	: MCKKU2015995
<b>Sample Type</b>	: PLASMA		

**PLBS (POST LUNCH BLOOD SUGAR WITH URINE SUGAR)**

<u>Parameters</u>	<u>Result</u>	<u>Reference Range</u>	<u>Units</u>
URINE SUGAR	NIL		

Suggested Clinical Correlation \* If necessary, Please discuss

\*\*\* End Of Report \*\*\*



DR.DEVANUR SREELATHA  
CONSULTANT BIOCHEMIST





**LABORATORY REPORT : BLOOD BANK**

<b>Name</b>	: Mrs. SK SAMEENA	<b>Age /Sex</b>	: 23Y Y(s)/FEMALE
<b>Bill Date</b>	: 24-Aug-2024 08:53 AM	<b>UMR No.</b>	: 52408001411
<b>Rec. Dt</b>	: 24-Aug-2024 11:01 AM	<b>Bill No.</b>	: MCB05240806776
<b>Rept. Dt</b>	: 24-Aug-2024 11:14 AM	<b>Result No</b>	: RUR240839172
<b>Ref By</b>	: DR. N Avinash	<b>Sample ID</b>	: MCKKU2015996
<b>Sample Type</b>	: WHOLE BLOOD		

**BLOOD GROUPING AND RH**

<u>Parameters</u>	<u>Result</u>	<u>Reference Range</u>	<u>Units</u>
<b>BLOOD GROUP</b> <i>Automated microcolumn gel method</i>	O		
<b>RH TYPE</b>	POSITIVE		

**INTERPRETATION**

1. If Rh is Du positive it is best considered as Rh negative as recipient and Rh positive as donor. Proper Cross matching is recommended before transfusion.
2. In case of forward and reverse grouping discrepancy, clinical correlation and repeat sample analysis is recommended.
3. For Infants below 6 months only forward grouping is performed.
4. A sub-grouping is recommended after the age of 6 months.

Suggested Clinical Correlation \* If necessary, Please discuss

\*\*\* End Of Report \*\*\*

*K. Vasundhara*

**DR.K VASUNDHARA**  
**MBBS, MD CONSULTANT PATHOLOGIST**



**LABORATORY REPORT : CLINICAL PATHOLOGY**

<b>Name</b>	: Mrs. SK SAMEENA	<b>Age /Sex</b>	: 23Y Y(s)/FEMALE
<b>Bill Date</b>	: 24-Aug-2024 08:53 AM	<b>UMR No.</b>	: 52408001411
<b>Rec. Dt</b>	: 24-Aug-2024 11:01 AM	<b>Bill No.</b>	: MCB05240806776
<b>Rept. Dt</b>	: 24-Aug-2024 11:14 AM	<b>Result No</b>	: RUR240839173
<b>Ref By</b>	: DR. N Avinash	<b>Sample ID</b>	: MCKKU2015997
<b>Sample Type</b>	:		

**CUE(COMPLETE URINE EXAMINATION)**

<u>Parameters</u>	<u>Result</u>	<u>Reference Range</u>	<u>Units</u>
<b><u>PHYSICAL EXAMINATION</u></b>			
<b>COLOUR</b>	PALE YELLOW	PALE YELLOW	
<b><u>CHEMICAL EXAMINATION</u></b>			
<b>SPECIFIC GRAVITY</b> <i>Bromthymol blue</i>	1.020	1.000 - 1.030	
<b>PH</b> <i>Bromthymol blue</i>	6.5	5.0 - 8.0	
<b>PROTEIN</b> <i>Tetra-bromophenol blue/Heat coagulation test</i>	NIL	NIL (<15 mg/dL)	
<b>GLUCOSE</b> <i>Glucose oxidase Peroxidase/Benedict?s test</i>	NIL	NIL (<25 mg/dL)	
<b>UROBILINOGEN</b> <i>Diazonium salt</i>	NEGATIVE	NIL	
<b>KETONE</b> <i>Sodium nitroprusside/Rothera?s test.</i>	NEGATIVE	NIL (<5 mg/dL)	
<b>BILIRUBIN</b> <i>Diazonium salt/Fouchets test</i>	NEGATIVE	NIL (<0.5 mg/dL)	
<b>NITRITE</b> <i>Sulfanilic acid</i>	NEGATIVE	NEGATIVE	

*K. Vasundhara*

DR.K VASUNDHARA  
MBBS, MD CONSULTANT PATHOLOGIST



**LABORATORY REPORT : CLINICAL PATHOLOGY**

<b>Name</b>	: Mrs. SK SAMEENA	<b>Age /Sex</b>	: 23Y Y(s)/FEMALE
<b>Bill Date</b>	: 24-Aug-2024 08:53 AM	<b>UMR No.</b>	: 52408001411
<b>Rec. Dt</b>	: 24-Aug-2024 11:01 AM	<b>Bill No.</b>	: MCB05240806776
<b>Rept. Dt</b>	: 24-Aug-2024 11:14 AM	<b>Result No</b>	: RUR240839173
<b>Ref By</b>	: DR. N Avinash	<b>Sample ID</b>	: MCKKU2015997
<b>Sample Type</b>	:		

**MICROSCOPIC EXAMINATION**

<b>PUS CELLS</b>	2-4	0 - 5 /hpf	
<b>RBC</b>	NIL	0 - 5 /hpf	
<b>EPITHELIAL CELLS</b>	1-2	0 - 5	hpf

**INTERPRETATION**

The colour fields of chemicals correspond to the following values:

1. Proteins: neg (negative), 30-99 (+), 100-499 (++) , >500 (+++) mg/dl
2. Ketones: neg. (negative), 5 (Trace), 15-49 (+), 50-149 (++) , >150 (+++) mg/dl
3. Glucose: norm. (normal), 50-149 (+), 150-499 (++) , 500-999 (+++) , >1000 (++++) mg/dl
4. Bilirubin: neg (negative), 1 (+), 3 (++) , 6 (+++) mg/ dl
5. Urobilinogen: norm. (normal), 2 (+), 4 (++) , 8 (+++) , 12 (++++) mg/dl.

Suggested Clinical Correlation \* If necessary, Please discuss

\*\*\* End Of Report \*\*\*

*K. Vasundhara*

DR.K VASUNDHARA  
MBBS, MD CONSULTANT PATHOLOGIST



**LABORATORY REPORT : HAEMATOLOGY**

<b>Name</b>	: Mrs. SK SAMEENA	<b>Age /Sex</b>	: 23Y Y(s)/FEMALE
<b>Bill Date</b>	: 24-Aug-2024 08:53 AM	<b>UMR No.</b>	: 52408001411
<b>Rec. Dt</b>	: 24-Aug-2024 11:01 AM	<b>Bill No.</b>	: MCB05240806776
<b>Rept. Dt</b>	: 24-Aug-2024 11:14 AM	<b>Result No</b>	: RUR240839175
<b>Ref By</b>	: DR. N Avinash	<b>Sample ID</b>	: MCKKU2015999
<b>Sample Type</b>	:		

**ESR**

<u>Parameters</u>	<u>Result</u>	<u>Reference Range</u>	<u>Units</u>
<b>ESR</b> MODIFIED WESTERGREN'S METHOD	08	0 - 20	mm/1st hour

Suggested Clinical Correlation \* If necessary, Please discuss

\*\*\* End Of Report \*\*\*

*K. Vasundhara*

DR.K VASUNDHARA  
MBBS, MD CONSULTANT PATHOLOGIST



**LABORATORY REPORT : HAEMATOLOGY**

<b>Name</b>	: Mrs. SK SAMEENA	<b>Age /Sex</b>	: 23Y Y(s)/FEMALE
<b>Bill Date</b>	: 24-Aug-2024 08:53 AM	<b>UMR No.</b>	: 52408001411
<b>Rec. Dt</b>	: 24-Aug-2024 11:01 AM	<b>Bill No.</b>	: MCB05240806776
<b>Rept. Dt</b>	: 24-Aug-2024 11:14 AM	<b>Result No</b>	: RUR240839161
<b>Ref By</b>	: DR. N Avinash	<b>Sample ID</b>	: MCKKU2015994
<b>Sample Type</b>	: WHOLE BLOOD		

**CBP(COMPLETE BLOOD PICTURE)**

<u>Parameters</u>	<u>Result</u>	<u>Reference Range</u>	<u>Units</u>
<b>WBC</b> <i>Automated cell counter</i>	9.1	4000 - 11000 cells / cumm	cells / cumm
<b>RBC</b> <i>Automated Cell Counter cyanmethemoglobin</i>	5.33	3.9 - 5.0	milli/cumm
<b>HEMOGLOBIN</b> <i>Photometric</i>	14.9	11.5 - 15.5	gms/dL
<b>PCV/HCT</b> <i>Calculated</i>	<b>49.6 *</b>	37 - 52	%
<b>MCV</b> <i>Calculated</i>	93	83 - 101	fl
<b>MCH</b> <i>Calculated</i>	28.0	27 - 32	pg
<b>MCHC</b> <i>Calculated</i>	<b>30.0 *</b>	31 - 37	g/dL
<b>PLATELET COUNT</b> <i>Electrical Impedance</i>	207	150 - 400 10 <sup>3</sup> /μL	
<b>RDW(cv)</b>	<b>11.1 *</b>	11.6 - 14.0 %	%
<b>MPV</b>	9.7	7.5 - 11.5 fl	fl
<b>NEUTROPHILS</b> <i>DHSS/Microscopy</i>	52.1	40 - 80 %	%

*K. Vasundhara*

DR.K VASUNDHARA  
MBBS, MD CONSULTANT PATHOLOGIST



**LABORATORY REPORT : HAEMATOLOGY**

<b>Name</b>	: Mrs. SK SAMEENA	<b>Age /Sex</b>	: 23Y Y(s)/FEMALE
<b>Bill Date</b>	: 24-Aug-2024 08:53 AM	<b>UMR No.</b>	: 52408001411
<b>Rec. Dt</b>	: 24-Aug-2024 11:01 AM	<b>Bill No.</b>	: MCB05240806776
<b>Rept. Dt</b>	: 24-Aug-2024 11:14 AM	<b>Result No</b>	: RUR240839161
<b>Ref By</b>	: DR. N Avinash	<b>Sample ID</b>	: MCKKU2015994
<b>Sample Type</b>	: WHOLE BLOOD		

<b>LYMPHOCYTES</b> <i>DHSS/Microscopy</i>	<b>41.3 *</b>	20 - 40 %	
<b>MONOCYTES</b> <i>DHSS/Microscopy</i>	4.9	02 - 10 %	
<b>EOSINOPHILS</b> <i>DHSS/Microscopy</i>	1.1	1.0-6.0	%
<b>BASOPHILS</b> <i>DHSS/Microscopy</i>	0.6	00 - 01 %	

Suggested Clinical Correlation \* If necessary, Please discuss

\*\*\* End Of Report \*\*\*

*K. Vasundhara*

DR.K VASUNDHARA  
MBBS, MD CONSULTANT PATHOLOGIST

Sameena





**MEDICOVER**  
HOSPITALS

KURNOOL

Pt Name:	SAMEENA SK.	Age	23Years
BILL. NO :	KUU52408001411	Sex	FEMALE
Dr Name:	DR.N. AVINASH	Date	24/08/2024

**USG WHOLE ABDOMEN**

**LIVER** : Normal in size and normal echotexture. No focal lesions seen.  
No Intra hepatic biliary ductal dilatation.

**CBD & PV** : normal.

**GALL BLADDER** : Well distended. No gallstones. Gall Bladder wall thickness is normal

**PANCREAS** : Visualized head of pancreas appears normal in size with echotexture.  
No focal lesions. Pancreatic duct normal. No Pancreatic Calcifications.

**SPLEEN** : Normal in size with normal echotexture. No focal lesions.

**KIDNEYS** : Right kidney normal in size and position. Cortico medullary  
differentiation is well made out. No e/o calculus / Hydronephrosis.  
Left kidney normal in size and position. Cortico medullary  
differentiation is well made out. No e/o calculus / Hydronephrosis.

**URINARY BLADDER** : Well Distended.No vesical calculus. Bladder wall thickness is normal.

**Uterus** : normal in size and normal echotexture  
No focal lesions. Endometrial thickness normal ( 7 mm )

**Ovaries** : Both ovaries are normal in size with normal echotexture.  
No focal lesions seen. Both adenexal regions normal.

IVC, Aortic and Para aortic areas normal.  
No free fluid in the abdomen.

**IMPRESSION:**

➤ **No significant sonographic abnormality detected.**

**ADVISED:** Clinical correlation and kindly discuss if necessary not for medico legal purpose.

**DR. C.A.SANTOSH VARMA MD.RD**  
CONSULTANT RADIOLOGIST.

MEDICOVER HOSPITALS (A UNIT OF SAHRUDAYA HEALTH CARE PVT. LTD.)

D. No: 51/1E2, 51/1E3, 51/1E4, Near RTC Bus Stand, Kurnool - 518003, Andhra Pradesh.

Ph: 040 6833 4455





**MEDICOVER**  
HOSPITALS

KURNOOL

Pt Name :	SK. SAMEENA	Age	23Years
Bill NO :	KUU52408001411	Sex	MALE
Dr Name :	DR. N. AVINASH	Date	24/08/2024

**X-RAY CHEST PA VIEW**

Cardiac shadow within normal limits.  
Aorta normal.  
Mediastinum normal.  
Lung fields are clear.  
Both CP angles appears normal.  
Hilar and bronchovascular markings are normal bilaterally.  
Both domes of diaphragm are regular.  
Bony thorax and extra thoracic soft tissue appears normal.

**IMPRESSION:**

**No significant abnormality detected**

**SUGGESTED CLINICAL CORRELATION.**

**DR. C.A.SANTOSH VARMA MD.RD**  
**CONSULTANT RADIOLOGIST.**

MEDICOVER HOSPITALS (A UNIT OF SAHRUDAYA HEALTH CARE PVT. LTD.)

D. No: 51/1E2, 51/1E3, 51/1E4, Near RTC Bus Stand, Kurnool - 518003, Andhra Pradesh.

Ph: 040 6833 4455

Rate 90 . Sinus rhythm.....normal P axis, V-rate 50- 99  
. Baseline wander in lead(s) V2,V6

PR 124  
QRSD 88  
QT 347  
QTc 425

BP: 120/70 mmHg  
PR: 102 ms

--AXIS--  
P 31  
QRS 11  
T 32

- NORMAL ECG -

12 Lead; Standard Placement

Unconfirmed Diagnosis

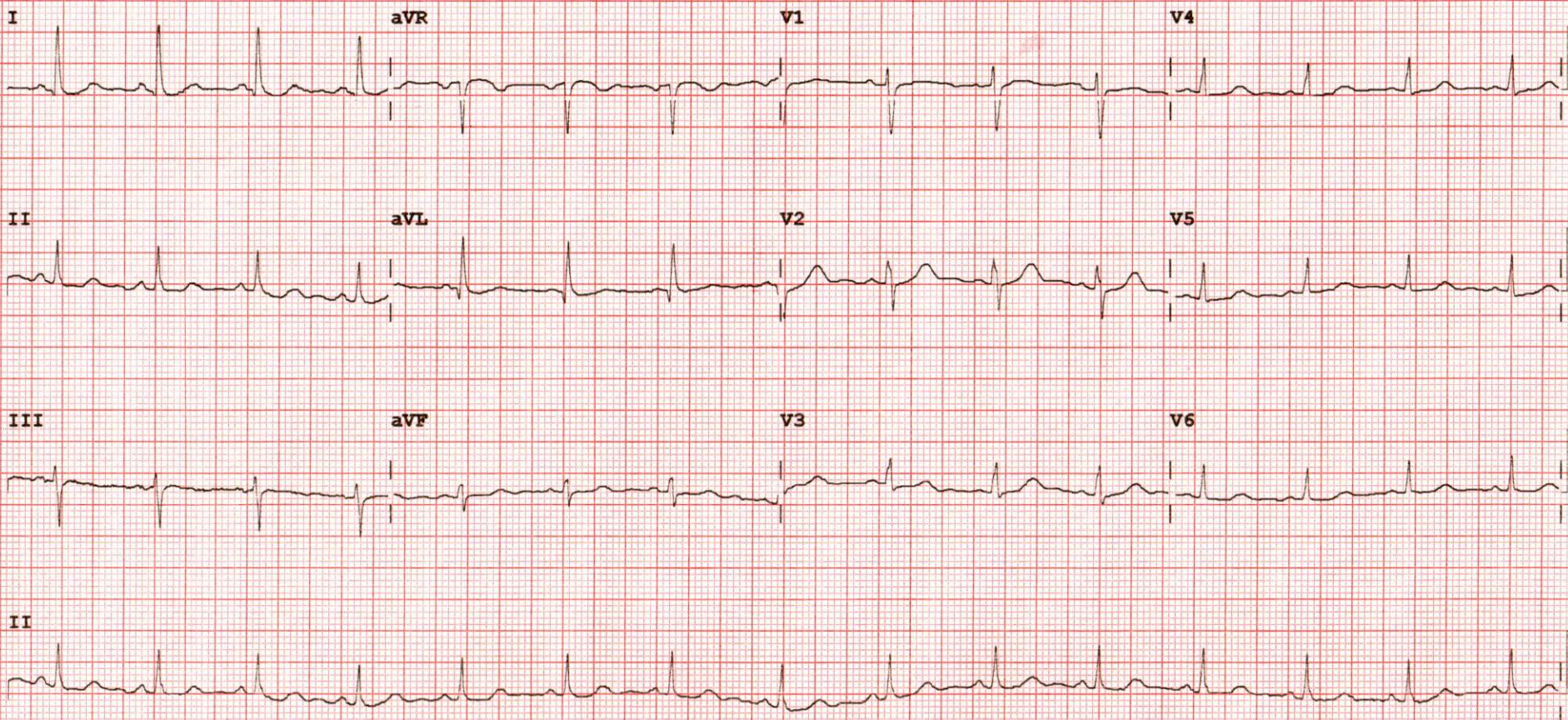

Name : Mrs. SK SAMEENA

Age/Sex : 023Y/FEMALE

Bill Date : 24-Aug-2024 08:53 AM

UMR No : 52408001411

Rec. Dt : 24-Aug-2024 09:30 AM

Bill No : HC052408003711\_9

Rept Dt : --

Result No : HC052408003711\_9

Ref By : DR. N Avinash

Ref Unit : --



### Cardiology 2D Echo With Colour Doppler

MITRAL VALVE : NORMAL  
AORTIC VALVE : NORMAL  
PULMONARY VALVE : NORMAL  
LEFT ATRIUM : 3.0 CMS  
AORTA : 2.9 CMS  
LEFT VENTRICLE : EDD: 4.4 CMS ESD: 2.7 CMS EF: 60 %  
RIGHT ATRIUM : NORMAL  
RIGHT VENTRICLE : NORMAL  
PULMONARY ARTERY : NORMAL  
IAS : INTACT  
IVS : INTACT  
CS : NORMAL  
PERICARDIUM : NORMAL  
DOPPLER : AJV =1.1 M/Sec, PJV=1.0M/Sec  
CONCLUSION :

NO RWMA  
NORMAL LV SYSTOLIC FUNCTION  
NO MR, NO AR, NO TR, NO PAH  
NO PE/NO LA, LV CLOTS

**DRAFT**