

SENTINI HOSPITALS

D.No:54-15-5, B&C, Beside Vinayaka Theatre,
Ring Road, Vijayawada - 520 008.Ph:0866-6677869

DEPARTMENT OF BIOCHEMISTRY

Name	: Mr. KRISHNA MOHAN .YALLAPRAGADA	Age /Sex	: 37 Y(s)/Male
Bill Date	: 24-Aug-2024 09:45 AM	UMR No.	: UMR2410864
Rept. Dt	: 24-Aug-2024 12:40 PM	Bill No.	: BIL24017270
Ref By	: Dr.GENERAL HEALTH CHECK UP	Result No	: 0 / RES24016667

<u>Parameter</u>	<u>Result</u>	<u>Normal Values</u>
HB A1C	: 5.2 %	Non Diabetic : < 6.0 % Good Control : 6.0 - 7.5 % Fair control : 7.5 - 8.5 % Poor Control : > 8.5 %
RFT (RENAL FUNCTION TEST)		
BLOOD UREA	: 17 mg/dl	13 - 45 mg/dl
Serum Creatinine	: 0.7 mg/dl	0.7 - 1.4 mg/dl
TFT (THYROID FUNCTION TEST)		
T3 (TRI IODO THYRONINE)	: 121 ng/dl	80 - 200 ng/dl
T4 (THYROXINE)	: 7.1 ug/dl	5.1 - 14.1 ug/dl
TSH (THYROID STIMULATING HORMONE)	: 1.3 mIU/l	0.3 - 4.2 mIU/l
PSA	: 2.0 ng/ml	0.0 - 4.0 ng/ml
LIPID PROFILE		
Fasting Blood Sugar	: 93 mg/dl	70 - 110 mg/dl
Total Cholesterol	: 165 mg/dl	150 - 240 mg/dl
Triglycerides	: 92 mg/dl	50 - 200 mg/dl
HDL Cholesterol	:* 34 mg/dl	35 - 80 mg/dl
LDL Cholesterol	: 113 mg/dl	80 - 160 mg/dl
VLDL	: 18 mg/dl	10 - 50 mg/dl
Cholesterol / HDL ratio	: 4.8	< 6
LDL / HDL	: 3.3	< 4
LFT(LIVER FUNCTION TEST)		
Total Bilirubin	:* 1.5 mg/dl	0.1 - 1.2 mg/dl
Direct Bilirubin	:* 0.4 mg/dl	0.0 - 0.3 mg/dl
Indirect Bilirubin	: 1.1 mg/dl	
SGOT	: 37 IU/L	5 - 55 IU/L
SGPT	: 33 IU/L	5 - 55 IU/L
Alkaline Phosphatase	: 118 IU/L	Adult : 35 - 125 IU/L Children : 125 - 330 IU/L
Total Protein	: 8.1 gm/dl	6.0 - 8.3 gm/dl
Albumin	: 4.5 gm/dl	3.2 - 5.0 gm/dl
Globulin	:* 3.6 gm/dl	2.5 - 3.0 gm/dl
A / G RATIO	:* 1.2	1.51 - 1.81

*** End Of Report ***

SENTINI HOSPITALS

D.No: 54-15-5, B&C, Beside Vinayaka Theatre,
Ring Road, Vijayawada - 520 008.Ph:0866-6677869

DEPARTMENT OF BIOCHEMISTRY

Name	: Mr. KRISHNA MOHAN .YALLAPRAGADA	Age /Sex	: 37 Y(s)/Male
Bill Date	: 24-Aug-2024 09:45 AM	UMR No.	: UMR2410864
Rept. Dt	: 24-Aug-2024 12:40 PM	Bill No.	: BIL24017270
Ref By	: Dr.GENERAL HEALTH CHECK UP	Result No	: 0 / RES24016667

Parameter

Result

Normal Values

Lab Tech.

Bio-Chemist

Lab In-Charge

Consultant Pathologist

Correlate Clinically

We use only sterilised disposable syringes & needles.

This report is to help you for better management of patient and not valid for medicolegal purpose.
Discrepancies due to technical or typing errors should be reported within 3 days for correction.

SENTINI HOSPITALS

D.No: 54-15-5, B&C, Beside Vinayaka Theatre,
Ring Road, Vijayawada - 520 008.Ph:0866-6677869

DEPARTMENT OF HAEMATOLOGY

Name	: Mr. KRISHNA MOHAN .YALLAPRAGADA	Age /Sex	: 37 Y(s)/Male
Bill Date	: 24-Aug-2024 09:45 AM	UMR No.	: UMR2410864
Rept. Dt	: 24-Aug-2024 12:40 PM	Bill No.	: BIL24017270
Ref By	: Dr.GENERAL HEALTH CHECK UP	Result No	: 0 / RES24016667

<u>Parameter</u>	<u>Results</u>	<u>Normal Values</u>
ESR	: 10 mm/1hour	0 - 10 mm/1hour
CBC (COMPLETE BLOOD COUNT)		
HAEMOGLOBIN	: 15.4 g/dl	12.0 - 17.0 g/dl
Total WBC Count	: 6,500 cells/cumm	4000 - 11000 cells/cumm
DC COUNT		
Neutrophils	: 60 %	50 - 70 %
Lymphocytes	: 35 %	15 - 40 %
Eosinophils	: 03 %	0 - 7 %
Monocytes	: 02 %	0 - 4 %
Basophils	: 00 %	0 - 1 %
RBC COUNT	: 5.5 millions/cumm	4.5 - 6.5 millions/cumm
PLATELET COUNT	: 3.2 lakhscells/cumm	1.5 - 4.0 lakhscells/cumm

*** End Of Report ***

Lab Tech.

Bio-Chemist

Lab In-Charge

Consultant Pathologist

Correlate Clinically, We use only sterilised disposable syringes & needles.

Discrepancies due to technical or typing errors should be reported within 3 days for correction.

This report is to help you for better management of patient and not valid for medicolegal purpose.

SENTINI HOSPITALS

D.No: 54-15-5, B&C, Beside Vinayaka Theatre,
Ring Road, Vijayawada - 520 008.Ph:0866-6677869

DEPARTMENT OF PATHOLOGY

Name	: Mr. KRISHNA MOHAN .YALLAPRAGADA	Age /Sex	: 37 Y(s)/Male
Bill Date	: 24-Aug-2024 09:45 AM	UMR No.	: UMR2410864
Rept. Dt	: 24-Aug-2024 12:40 PM	Bill No.	: BIL24017270
Ref By	: Dr.GENERAL HEALTH CHECK UP	Result No	: 0 / RES24016667

<u>Parameter</u>	<u>Result</u>	<u>Normal Values</u>
URINE ROUTINE EXAMINATION		
Sugar	: Nil	
Albumin	: Nil	
Microscopic Examination		
Pus cells	: 2-4 /HPF	
Epithelial cells	: 1-2 /HPF	
RBC	: Absent /HPF	

*** End Of Report ***

Lab Tech.

Bio-Chemist

Lab In-Charge

Dr. K.MADHAVI, MD PATHOI
CONSULTANT PATHOLOGIS

Correlate Clinically, We use only sterilised disposable syringes & needles.

Discrepancies due to technical or typing errors should be reported within 3 days for correction.

This report is to help you for better management of patient and not valid for medicolegal purpose.

SENTINI HOSPITALS

D.No: 54-15-5, B&C, Beside Vinayaka Theatre,
Ring Road, Vijayawada - 520 008.Ph:0866-6677869

DEPARTMENT OF SEROLOGY

Name	: Mr. KRISHNA MOHAN .YALLAPRAGADA	Age /Sex	: 37 Y(s)/Male
Bill Date	: 24-Aug-2024 09:45 AM	UMR No.	: UMR2410864
Rept. Dt	: 24-Aug-2024 12:40 PM	Bill No.	: BIL24017270
Ref By	: Dr.GENERAL HEALTH CHECK UP	Result No	: 0 / RES24016667

Blood Grouping & Rh Typing : "A" POSITIVE

*** End Of Report ***

Lab Tech.

Bio-Chemist

Lab In-Charge

Consultant Pathologist

SENTINI HOSPITALS

D.No:54-15-5, B&C, Beside Vinayaka Theatre,
Ring Road, Vijayawada - 520 008.Ph:0866-6677869

DEPARTMENT OF BIOCHEMISTRY

Name	: Mr. KRISHNA MOHAN .YALLAPRAGADA	Age /Sex	: 37 Y(s)/Male
Bill Date	: 24-Aug-2024 09:45 AM	UMR No.	: UMR2410864
Rept. Dt	: 24-Aug-2024 02:13 PM	Bill No.	: BIL24017270
Ref By	: Dr.GENERAL HEALTH CHECK UP	Result No	: 0 / RES24016690

<u>Parameter</u>	<u>Result</u>	<u>Normal Values</u>
Fasting Blood Sugar	: 93 mg/dl	70 - 110 mg/dl
Post Prandial Blood Sugar	: 107 mg/dl	80 - 199 mg/dl

*** End Of Report ***

Lab Tech.

Bio-Chemist

Lab In-Charge

Consultant Pathologist

Correlate Clinically

We use only sterilised disposable syringes & needles.

This report is to help you for better management of patient and not valid for medicolegal purpose.
Discrepancies due to technical or typing errors should be reported within 3 days for correction.



Y. KRISHNA MOHAN

Date:24/08/2024

UMR : 2410864

Age/Sex: 37Y/M

Ref : GENERAL

REAL TIME ULTRASONOGRAPHY OF THE ABDOMEN

LIVER: Normal in size, shape and outline. Parenchymal echotexture normal. No focal cystic or solid mass lesion. No intrahepatic biliary dilatation. Intrahepatic portion of IVC is normal.

Portal vein is normal. Porta hepatis is normal.

G. B: Normal.

C.B.D: Not dilated.

PANCREAS: Parenchymal texture normal. No ductal dilatation. No calculi.

SPLEEN: **Enlarged in size (13.2cm)**

KIDNEYS: **Right kidney** 9.4 x 3.4 cm

Normal in size, shape and outline. Parenchymal echotexture normal. Corticomedullary differentiation is well made out and is normal. No evidence of calculi/ Hydronephrosis.

Left kidney 9.6 x 4.2 cm

Normal in size, shape and outline. Parenchymal echotexture normal. Corticomedullary differentiation is well made out and is normal. No evidence of calculi / Hydronephrosis.

U.B: Normal wall thickness; No calculus /mass.

Prostate : Normal in size & echotexture.

* No evidence of free fluid / lymphadenopathy.

IMPRESSION:

➤ **MILD SPLENOMEGALY.**

- For clinical correlation & follow up.

[Consultant Radiologist]

SENTINI HOSPITAL, VIJAYAWADA

2024 08 19 01:55

Name: 88
Sex:
Section: Cardiology11f1

Age:

RoomID:
BedID:
ID:
Operator:
Custom1:
Custom2:
Custom3:

Data for reference only:

HR : 91
PR Interval : 139
P Duration : 110
QRS Duration : 78
T Duration : 251
QT/QTc : 404/196
P/QRS/T Axis : 48.7/47.0/76.3
R(V5)/S(V1) : 0.89/0.77
R(V5) S(V1) : 1.65

AUTO 10mm/mV

10mm/mV

10mm/mV

Physician:

10mm/mV

<< Conclusions >>
y. Krishna Mohan
37 years

Normal Sinus Rhythm
Cardiac electric axis normal;
I II III aVR aVL V5 V6 Abnormal T wave;

Report need physician confirm

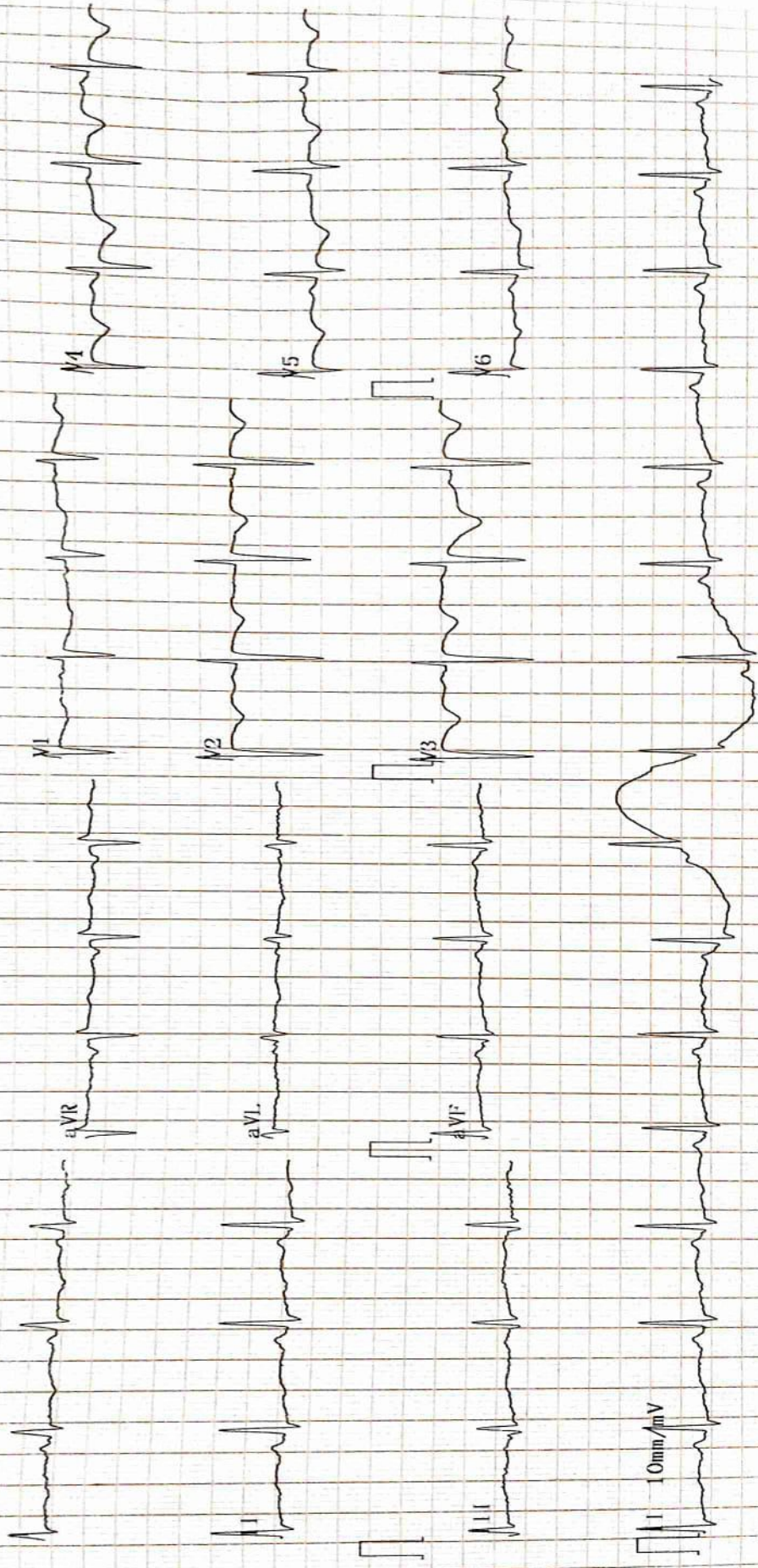



Sentini Hospitals (P) Limited

Cardiology Department

ECHOCARDIOGRAM REPORTS

Name :Y. Krishna Mohan
Age :37 Years
Date :24/08/2024
Technician: Praveen

UMR/OP/IP No :2410864
Sex :Male
Echo No :603

MITRAL VALVE : Normal
AORTIC VALVE : Normal
TRICUSPID VALVE : Normal
PULMONARY VALVE : Normal
AORTA : 29 mm
LEFT ATRIUM : 32 mm
LEFT VENTRICLE : Normal
RWMA : No LV RWMA
IVS : 12 mm LV IDd : 42 mm
PW : 12 mm LVIDs : 28 mm
LV EF : 60 %
RIGHT ATRIUM : Normal
RIGHT VENTRICLE : Normal
PULMONARY ARTERY : Normal
PULMONARY VEINS : Normal
IAS : Intact
IVS : Intact
PERICARDIUM : Normal
PERICARDIAL EFFUSION : No Effusion

DOPPLER STUDY

MITRAL FLOW : E>A
TRICUSPID FLOW : TRJV- m/s TR Gr : mmHg RVSP: mmHg
AORTIC JET VELOCITY : 1.2 m/s AV Gr: mmHg
PULMONARY JET VELOCITY : 0.9 m/s
COLOUR DOPPLER : MR TR AR No PR
IVC : Normal
SVC : Normal
OTHERS :
CONCLUSION :

Normal Sized cardiac Chambers
No LV RWMA
No MR/AR/TR/No PAH
Normal LV systolic function
No PE /No Clot

DR RAGHURAM MD.DM
SENIOR INTERVENTIONAL CARDIOLOGIST

DR K. KRISHNA CHAND MD.DNB
SENIOR INTERVENTIONAL CARDIOLOGIST