

Dr. Vandana G. Powar M.B.B.S., D.C.P.
Consultant Pathologist



PARTH
PATHOLOGY LABORATORY
(Computerised)

LAB - Shop No. 7, "Diwan Towers" Mangalwar Peth, Near Mirajkar Tikli, Opp. Nutan Marathi High School, Kolhapur. Mob. 9158529408, 9422047480, 9921285167

DATE – 28/08/2024

PATIENT NAME – SHAFIYA PATEL

AGE – 42/FEMALE

HEIGHT – 153cm

WEIGHT – 71kg

BLOOD PRESSURE - 95/ 62 mmHg

PULSES – 71/ Min

FIT TO PERFORM ALL DUTIES

Dr. Vandana G. Powar
M.B.B.S., D.C.P.
Reg. No. 68137



PATHOLOGIST

Vandana Powar

DR. VANDANA POWAR
M.B.B.S., D.C.P.

All Biochemistry Tests Done By Computerised Auto Analyser

HAEMATOLOGY | CLINICAL PATHOLOGY | BIOCHEMISTRY | SEROLOGY | MICROBIOLOGY | HISTOPATHOLOGY

24 Hours Emergency Service

Home Service Available



Scanned with OKEN Scanner

भारत सरकार
Government of India

शफिया समीर पटेल
Shafiya Sameer Patel
जन्म तिथि/DOB: 27/04/1981
महिला/ FEMALE

Download Date: 26/02/2021

Issue Date: 16/05/2017

9398 3390 6578
VID : 9104 1393 3185 2088

मेरा आधार, मेरी पहचान

शफिया पटेल
28/08/2024



Dr. Vandana G. Powar
M.B.B.S., D.C.P.
Reg. No. 68137



Shop No. 7, "Diwan Towers" Mangalwar Peth, Near Mirajkar Tikti, Opp. Nutan Marathi High School, Kolhapur. Mob. 9158529408, 9422047480, 9921285167

NAME : - SHAFIYA PATEL

DATE : 28/08/2024 PT.NO. : 203 28082

REF BY : Dr. MEDIWHEEL LIFE INS

AGE : 42. Yrs. SEX : F

HAEMOGRAM WITH INDICES

Test	Result	Units	Normal Range	Histogram
Haemoglobin	- 10.8	g/dl	12-16	<p>RBC</p>
RBC Count	- 4.82	millions / cu-mm	4.5 - 6.5	
PCV	- 40.1	%	40 - 54	
MCV	- 83.2	fL	80 - 96	
MCH	- 22.4	Pg	27 - 33	
MCHC	- 26.9	gm/dl	33 - 36	
RDW CV	- 14.3	%	11.0 - 14.5	
WBC Count	- 7800	/cumm	4000 - 11000	<p>WBC</p>
Neutrophils	- 58	%	55 - 75	
Lymphocytes	- 37	%	20 - 50	
Eosinophils	- 03	%	1 - 6	
Monocytes	- 02	%	2-10	
Basophils	- 00	%	0 - 1	
Platelet Count	- 251000	/ul	150000 - 450000	<p>PLT</p>
MPV	- 10.9	fL	7.4 - 10.4	
PDW	- 16.4	%	8-12	
P-LCR	- 33.8	%	15-35	
E.S.R. (By Wintrobe Method)	- 09	mm at 1hr	0-15	
RBC Morphology	-	Normochromic, Normocytic.		
WBC Morphology	-	Within Normal Limits		
Platelets	-	Adequate		
* Blood group	-	'A' Rh negative		



Dr. Vandana G. Powar,
M.B.B.S., D.C.P.
Reg. No. 68137
PATHOLOGIST

[Signature]
DR. VANDANA POWAR
M.B.B.S., D.C.P.

All Biochemistry Tests Done By Computerised Auto Analyser

HAEMATOLOGY | CLINICAL PATHOLOGY | BIOCHEMISTRY | SEROLOGY | MICROBIOLOGY | HISTOPATHOLOGY

24 Hours Emergency Service

Home Service Available



Dr. Vandana G. Powar M.B.B.S., D.C.P.
Consultant Pathologist



PARTH
PATHOLOGY LABORATORY
(Computerised)

Shop No. 7, "Diwan Towers" Mangalwar Peth, Near Mirajkar Tikti, Opp. Nutan Marathi
High School, Kolhapur. Mob. 9158529408, 9422047480, 9921285167

PT.NAME : - SHAFIYA PATEL
REF. BY : DR. MEDIWHEEL LIFE INS

DATE : 28/08/2024
AGE : 42 Yrs. SEX : F
PT.NO. : 203 280824

BIOCHEMISTRY TEST REPORT

			<u>Normal Range</u>
Fasting Plasma Glucose	: 88.3	mg/dl	60-110 mg/dl
2 Hrs. Plasma Glucose	: 108.9	mg/dl	90-140 mg/dl
S. Creatinine	: 1.07	mg/dl	0.6 - 1.4 mg/dl
Blood Urea	: 20.4	mg/dl	12-42 mg/dl
Blood Urea Nitrogen	: 9.53	mg/dl	5 - 21 mg/dl
S. Uric acid	: 3.90	mg/dl	2.6 -6.0 mg/dl
CHOLESTEROL	: 160.3	mg/dl	0-250 mg/dl
HDL Cholesterol	: 34.0	mg/dl	30 - 70 mg/dl
S. Triglycerides	: 164.2	mg/dl	0 - 190 mg/dl
LDL Cholesterol	: 93.5	mg/dl	60 - 150 mg/dl
TC/HDLC Ratio	: 4.7		0 - 5
LDLC/HDLC Ratio	: 2.7		2.5 - 3.5

Dr. Vandana G. Powar
M.B.B.S., D.C.P.
PATHOLOGIST



[Signature]
DR. VANDANA POWAR
M.B.B.S., D.C.P.

All Biochemistry Tests Done By Computerised Auto Analyser

HAEMATOLOGY • CLINICAL PATHOLOGY • BIOCHEMISTRY • SEROLOGY • MICROBIOLOGY • HISTOPATHOLOGY

24 Hours Emergency Service

Home Service Available



Scanned with OKEN Scanner

Dr. Vandana G. Powar M.B.B.S., D.C.P.
Consultant Pathologist



PARTH
PATHOLOGY LABORATORY
(Computerised)

Shop No. 7, "Diwan Towers" Mangalwar Peth, Near Mirajkar Tikti, Opp. Nutan Marathi High School, Kolhapur. Mob. 9158529408, 9422047480, 9921285167

PT.NAME : - SHAFIYA PATEL
REF. BY : DR. MEDIWHEEL LIFE INS

DATE : 28/08/2024
AGE : 42 Yrs. SEX : F
PT.NO. : 203 280824

BIOCHEMISTRY TEST REPORT

			<u>Normal Range</u>
S. Bilirubin (Total)	: 0.32	mg/dl	0 - 1.0 mg/dl
S. Bilirubin (Direct)	: 0.22	mg/dl	0 - 0.25 mg/dl
S. Bilirubin (Indirect)	: 0.1	mg/dl	0 - 0.75 mg/dl
S.G.O.T	: 23.5	IU/L	0 - 42 IU/L
S.G.P.T	: 18.1	IU/L	0 - 42 IU/L
S. Alkaline Phosphatase	: 85.7	IU/L	64-306 IU/L
Total Proteins	: 7.6	g/dl	6.6 - 8.3 g/dl
S. Albumin	: 4.8	g/dl	3.5 - 5.0 g/dl
S. Globulin	: 2.8	g/dl	1.5 - 3 g/dl
A/G Ratio	: 1.7 : 1		0.90 - 2.00

Dr. Vandana G. Powar
M.B.B.S., D.C.P.
Reg. No. 68137



PATHOLOGIST

DR. VANDANA POWAR
M.B.B.S., D.C.P.

All Biochemistry Tests Done By Computerised Auto Analyser

HAEMATOLOGY | CLINICAL PATHOLOGY | BIOCHEMISTRY | SEROLOGY | MICROBIOLOGY | HISTOPATHOLOGY

24 Hours Emergency Service

Home Service Available



Scanned with OKEN Scanner



PT.NAME : - SHAFIYA PATEL
REF. BY : DR. MEDIWHEEL LIFE INS

DATE : 28/08/2024
AGE : 42 Yrs. SEX : F
PT.NO. : 203 280824

REPORT ON % GLYCOHAEMOGLOBIN OF BLOOD

% Glycohaemoglobin of blood : 4.9 %

Estimated mean blood glucose : 94.6 mg/dl

(Reference For Guideline)

- < 6.0 - Normal
- 6.0 - 7.0 % - Good Control
- 7.0 - 8.0 % - Fair Control
- 8.0-10.0% - Unsatisfactory control
- >10.0% - Poor control

Dr. Vandana G. Powar
M.B.B.S., D.C.P.
Reg. No. 68137

PATHOLOGIST

DR. VANDANA POWAR
M.B.B.S., D.C.P.



All Biochemistry Tests Done By Computerised Auto Analyser

HAEMATOLOGY | CLINICAL PATHOLOGY | BIOCHEMISTRY | SEROLOGY | MICROBIOLOGY | HISTOPATHOLOGY

24 Hours Emergency Service

Home Service Available





PT.NAME : - SHAFIYA PATEL
REF. BY : DR. MEDIWHEEL LIFE INS

DATE : 28/08/2024
AGE : 42 Yrs. SEX : F
PT.NO. : 203 280824

EXAMINATION OF URINE

Normal Range

PHYSICAL EXAMINATION

Quantity : 05 ml
Colour : Pale Yellow
Appearance : Clear
Deposit : Absent
Reaction (pH) : Acidic
Specific Gravity : 1.024

CHEMICAL EXAMINATION

Proteins : Absent
Glucose : Absent
Ketone Bodies : --
Bile Salts : -- Absent
Bile Pigments : -- Absent
Urobilinogen : --
Occult Blood : Absent

MICROSCOPIC EXAMINATION

Epithelial Cells : 1 - 2 /hpf
Pus Cells : 2 - 3 /hpf
Red Blood Cells : Absent /hpf
Casts : Absent
Crystals : Absent
Amorphous Deposits : Absent

OTHER FINDINGS

Yeast Cells : Absent
Trichomonas vaginalis : Absent
Bacteria : Absent
Mucus Threads : Absent
Spermatozoa : Absent

Dr. Vandana G. Powar
M.B.B.S., D.C.P.
Reg. No. 68137



PATHOLOGIST

DR. VANDANA POWAR
M.B.B.S., D.C.P.

All Biochemistry Tests Done By Computerised Auto Analyser

HAEMATOLOGY | CLINICAL PATHOLOGY | BIOCHEMISTRY | SEROLOGY | MICROBIOLOGY | HISTOPATHOLOGY

24 Hours Emergency Service

Home Service Available





28/08/2024

**THE ECG OF THE CLIENT : SHAFIYA PATEL
IS WITHIN NORMAL LIMIT**

NO ABNORMAL FINDINGS ARE DETECTED .



Dr. Vandana G. Powar
M.B.B.S., D.C.P.
Reg. No. 68137
PATHOLOGIST

[Signature]
DR. VANDANA POWAR
M.B.B.S., D.C.P.

All Biochemistry Tests Done By Computerised Auto Analyser

HAEMATOLOGY | CLINICAL PATHOLOGY | BIOCHEMISTRY | SEROLOGY | MICROBIOLOGY | HISTOPATHOLOGY

24 Hours Emergency Service

Home Service Available



Dr. Vandana G. Powar M.B.B.S., D.C.P.
Consultant Pathologist



PARTH
PATHOLOGY LABORATORY
(Computerised)

Shop No. 7, "Diwan Towers" Mangalwar Peth, Near Mirajkar Tikti, Opp. Nutan Marathi
High School, Kolhapur. Mob. 9158529408, 9422047480, 9921285167

PATIENT NAME:- SHAFIYA PATEL

AGE -42 /SEX -FEMALE

REFERANCE :- MEDWHEEL LIFE INS.

DATE - 28/08/2024

BIOCHEMISTRY

S. GAMMA G.T : 28.0 mmol/L

NORMAL RENGE

10 -50 mmol/L

Dr. Vandana G. Powar
M.B.B.S., D.C.P.

Reg. No. 68137

PATHOLOGIST



DR. VANDANA POWAR
M.B.B.S., D.C.P.

All Biochemistry Tests Done By Computerised Auto Analyser
HAEMATOLOGY • CLINICAL PATHOLOGY • BIOCHEMISTRY • SEROLOGY • MICROBIOLOGY • HISTOPATHOLOGY
24 Hours Emergency Service **Home Service Available**



Scanned with OKEN Scanner

Dr. Vandana G. Powar M.B.B.S., D.C.P.
Consultant Pathologist



PARTH
PATHOLOGY LABORATORY
(Computerised)

Shop No. 7, "Diwan Towers" Mangalwar Peth, Near Mirajkar Tikti, Opp. Nutan Marathi
High School, Kolhapur. Mob. 9158529408, 9422047480, 9921285167

PATIENT NAME :- SHAFIYA PATEL

AGE - 40 /SEX- FEMALE

REFERANCE :- MEDWHEEL LIFE INS.

DATE - 28/08/2024

BIOCHEMISTRY

NORMAL VALUE

SRUM VLDL - 23.0mmol/L

10-50 mmol / L

Dr. Vandana G. Powar
M.B.B.S., D.C.P.
Reg. No. 68137
PATHOLOGIST



DR. VANDANA POWAR
M.B.B.S., D.C.P.

All Biochemistry Tests Done By Computerised Auto Analyser
HAEMATOLOGY | CLINICAL PATHOLOGY | BIOCHEMISTRY | SEROLOGY | MICROBIOLOGY | HISTOPATHOLOGY
24 Hours Emergency Service



Scanned with OKEN Scanner

Name **Shafiya Patel**

Gender | Age **42 | F**

Date & Time **28/08/2024 11:00**

Heart Rate **60 bpm**

QRS **140.40 ms**

ST **87.16 ms**

QT **360.29 ms**

PR **142.0 ms**

QTc **376.29 ms**

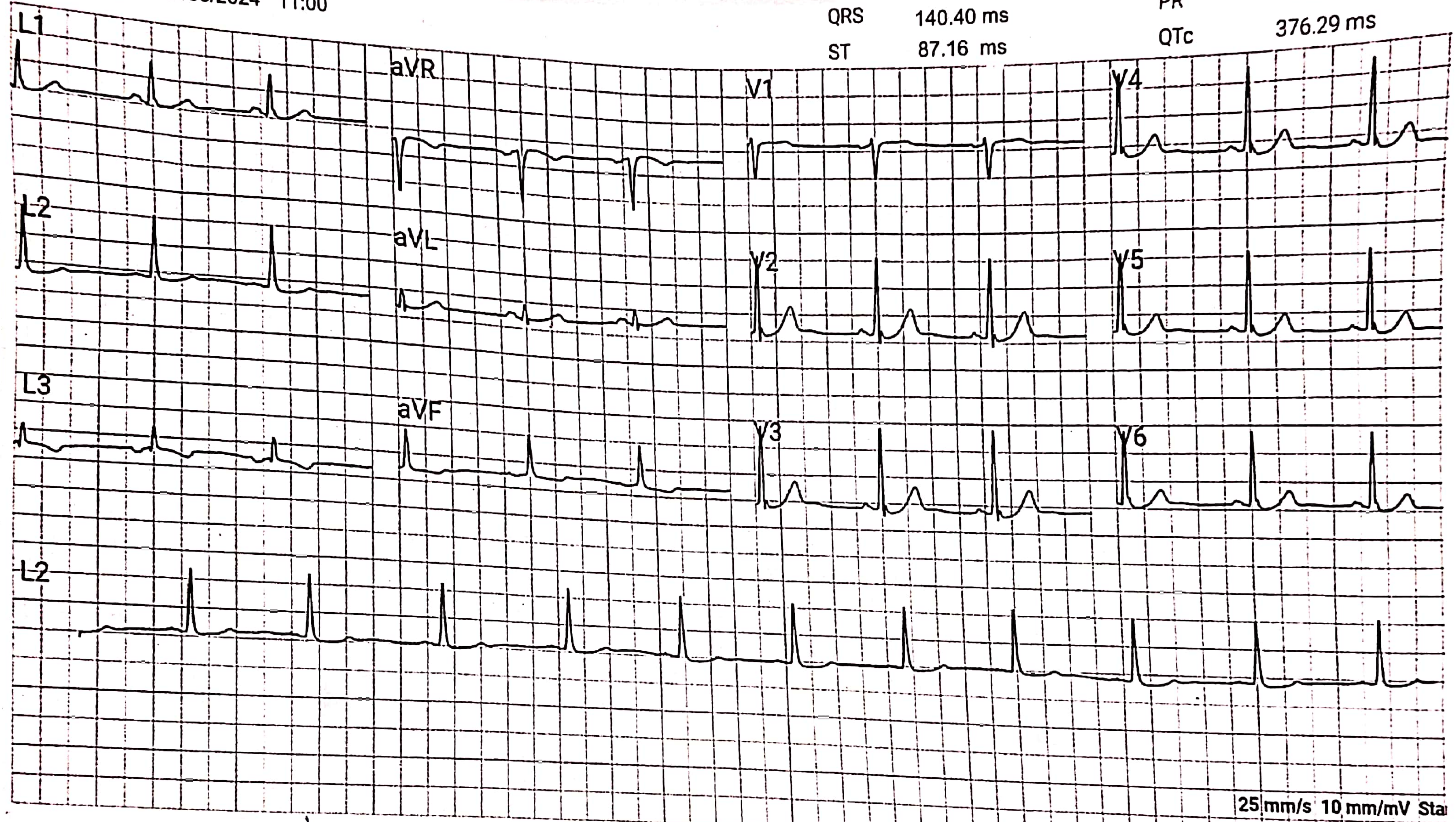

Comments: **Normal.**

Reported By:

Dr. Vandana G. Powar

M.B.B.S., D.C.P.

Reg. No. 68137



Scanned with OKEN Scanner

Scanned with OKEN Scanner



GPS Map Camera



Kolhapur, Maharashtra, India

Sawarkar Marg, Mangalwar Peth, B Ward, Shivaji Peth, A Ward, A वॉर्ड,, Kolhapur,, B Ward, C Ward, Kolhapur, Maharashtra 416002, India

Lat 16.692866°

Long 74.224209°

28/08/24 08:50 AM GMT +05:30

LABORATORY TEST REPORT

ID : 192815
Name : SHAFIYA PATEL
DOB/Age : 42 years
Gender : Female
Nationality :-
Collection : 28/08/24, 03:41 PM
Received : 28/08/24, 03:41 PM
Reported : 28/08/24, 05:15 PM
Ref. Doctor : --
Passport No. :-

Client Name : Dr. Vandana Powar
- K0157
Client Address :



Test Description	Value(s)	Unit(s)	Reference Range
------------------	----------	---------	-----------------

Thyroid Profile, Total (T3,T4,TSH)

Thyroid Profile (Serum, CLIA)

T3-Total	153.2	ng/dL	87.23 - 177.72
T4-Total	12.27	µg/dL	6.09 - 12.23
TSH-Ultrasensitive	3.512	mIU/L	0.34 - 5.6

TSH	T3	T4	Suggested Interpretation for the Thyroid Function Tests Pattern
Raised	Within range	Within range	Isolated High TSH especially in the range of 4.7 to 15 mIU/m1 is commonly associated with Physiological & Biological TSH Variability. Subclinical Autoimmune Hypothyroidism,Intermittent T4 therapy for hypothyroidism .Recovery phase after Non-Thyroidal illness"
Raised	Decreased	Decreased	Chronic Autoimmune Thyroiditis Post thyroidectomy,Post radioiodine Hypothyroid phase of transient thyroiditis"
Raised /within range	Raised	Raised or within range	Interfering antibodies to thyroid hormones (anti-TPO antibodies)Intermittent T4 therapy or T4 overdose •Drug interference- Amiodarone, Heparin,Beta blockers,steroids, anti-epileptics.
Decreased	Raised or within range	Raised or within range	Isolated Low TSH -especially in the range of 0.1 to 0.4 often seen in elderly & Range Range associated with Non-Thyroidal illness .Subclinical Hyperthyroidism .Thyroxine ingestion'
Decreased	Decreased	Decreased	Central Hypothyroidism .Non-Thyroidal illness .Recent treatment for Hyperthyroidism (TSH remains suppressed)"
Decreased	Raised	Raised	Primary Hyperthyroidism (Graves' disease).Multinodular goitre, Toxic nodule •Transient thyroiditis:Postpartum, Silent (lymphocytic), Postviral (granulomatous,subacute, DeQuervain's),Gestational thyrotoxicosis with hyperemesis gravidarum"
Decreased/Within Range	Raised	Within range	T3 toxicosis •Non-Thyroidal illness
Within range	Decreased	Within range	Isolated Low T3-often seen in elderly & associated Non-Thyroidal illness In elderly the drop in T3 level can be upto 25%.

Note Kindly Correlate Clinically.

****END OF REPORT****

Dr. Huzefa Ali Turkey
M.D. Pathology

DATE : 28/08/2024

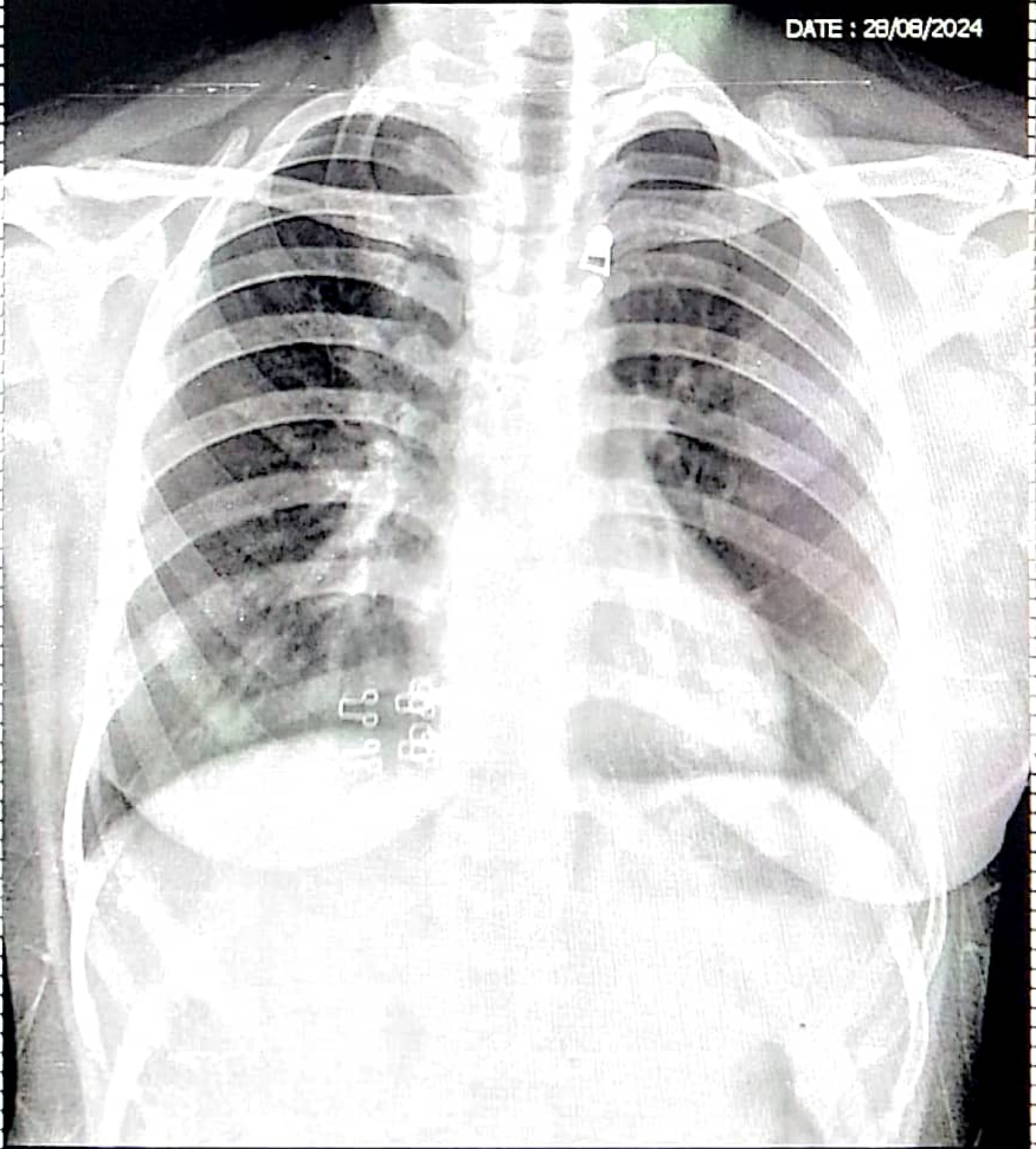

Name: SHAFIYA PATEL

Age/Sex: 42 / Female

Ref. Dr. PARTH LAB

Chest PA

SWARA DIGITAL X-RAY RAJARAMPURI 12TH LANE KOLHAPUR



SWARA DIGITAL

X- RAY

All Typos Of Digital, Portablo X-rays And Procodural X-rays

PATEINT NAME : SHAFIYA PATEL

AGE/SEX : 42/F

REF BY : PARTH LAB

DATE : 28/08/2024

CHEST X-RAY PA

Both lungs fields are normal

Both costophrenic angles appear normal

The tracheal lucency is centrally placed

The mediastinal & diaphragmatic outlines appear normal.

The heart shadow is normal

IMPRESSION : **NORMAL CHEST X-RAY**

ADV: Clinical correlated

DR SAKSHAM GUPTA
MBBS, MD Radio diagnosis FMF UK
Consultant Radiologist

Mob. 9890185675

Address : Bramhanand, Near Tawanappa Patne High School, Rajarampuri 10 Galli, Kolhapur.