

# Report form

Name: Tanupti Anwar

Date: 24/8 Gender:  M  F Age: 39

Weight: 90.7 kg Height: 168 cm Fat mass: 41.4 %

Total Body Water (TBW): 40.1 %

Muscle Mass (👉): 21.6 %

Bone Weight (👈): - %

Calorie (Kcal): 1674 %

Body Mass Index (BMI): 32.1 kg/m<sup>2</sup>

B. Apr 13

Prayanta Healthcare & Diagnostics Pvt Ltd  
C-210-217, Swastik, Naraina, New Delhi-110028  
New Delhi, India. 011-26113013

Regd. No. : 051502468

Appointment Booking Details								
Corporate/TPA	Agreement Name	Package Name	Package Inclusions	Customer Name	Gender (Self/Spouse)	DOB/Age	Emp ID	Mobile
ARCOFEMI HEALTHCARE LIMITED	ARCOFEMI MEDWHEEL FEMALE AHC CREDIT PAN INDIA OP AGREEMENT	ARCOFEMI - MEDWHEEL - FULL BODY HEALTH ANNUAL PLUS CHECK - FEMALE - 2D ECHO - PAN INDIA - FY2324	Glycosylated Hemoglobin (HbA1C) - Whole Blood, ECG, Package Gynaecological Consultation, HEMOGRAM (CBC+ESR), X-Ray Chest PA, Ophthal by General Physician, BMI URINE GLUCOSE (POST PRANDIAL), Consultation - Dental, Package Consultation - ENT, Fitness by General Physician, 2 D ECHO, Lipid Profile (all Parameters), Renal Function Test, Ultrasound - Whole Abdomen, URINE GLUCOSE (FASTING), Dietician consultation, GLUCOSE - SERUM / PLASMA (FASTING AND POST PRANDIAL, Blood Grouping And Typing (Abo And Rh), THYROID PROFILE - (T3, T4 AND TSH), LIVER FUNCTION TEST (PACKAGE), Urine Routine (CUE), GGTP: Gamma Glutamyl Transpeptidase - Serum, LBC PAP SMEAR, Doctor GAMMA GLUTAMYL TRANSFERASE (GGT), GLUCOSE, FASTING, GLUCOSE, POST PRANDIAL (PP), 2 HOURS (POST MEAL), RENAL PROFILE/RENAL FUNCTION TEST (RFT/KFT), LIPID PROFILE, PERIPHERAL SMEAR, BLOOD GROUP ABO AND RH FACTOR, DIET CONSULTATION, BODY MASS INDEX (BMI), LBC PAP TEST - PAPSURE, HEMOGRAM + PERIPHERAL SMEAR, HbA1c, GLYCATED HEMOGLOBIN, THYROID PROFILE (TOTAL T3, TOTAL T4, TSH), LIVER FUNCTION TEST (LFT), COMPLETE URINE EXAMINATION	Trupti Ravi Avore	female	01-02-1985	N/A	anoraru.894@gmail.com 812823

Lab  
USG  
ECG  
K-PAP  
VIST  
DIET  
RBM  
DEN  
EN

Tsupti Anand

27/8/24.

Kidney Hypertension + Hypertension since  
1st 2024.

Father - HTN + CV Stroke

Mother - HTN + IHD

T. N.

P. 82/110

BP - 120/70 mmHg

RS

WS / NAD

CR

PIA. Soft

PCD

1) T. Thyroxine 150

100

- (10)

2) T. Metocord XL (25)

100

- (10)

3) T. Turbovit Gold

0.170

- (10)

Shreeyanta Healthcare & Diagnostics Pvt. Ltd.  
212 to 217, Swanik Arcade, Pragatinagar,  
Karanpura, Ahmedabad-380013.  
No. : 051902468

Shreeyanta Healthcare & Diagnostics Pvt. Ltd.

24-08-2024 21:15:29

ID: 10827

Name: trupti, arora

Age: 39yrs

Sex: Female

Hospital:

Department:

HR :	88 bpm
PR :	136 ms
QRS :	90 ms
QT/QTc :	378/456 ms
P/QRS/T :	25/81/28 deg.
RV5/SV1 :	0.601/-0.985 mv
RV5+SV1 :	1.586 mv

<< Analysis Result >>

\*\* borderline ECG \*\*

Sinus rhythm

Nonspecific T wave abnormality

*Handwritten signature*

**Dr. Maulik K. Kinoo**  
 M.D. (Medicine) PGU  
 Regd. No. G-14926

Need to be confirmed by doctor. Doctor Name: \_\_\_\_\_

0.67Hz - 35Hz AC 50Hz 25 mm/s 10 mm/mv

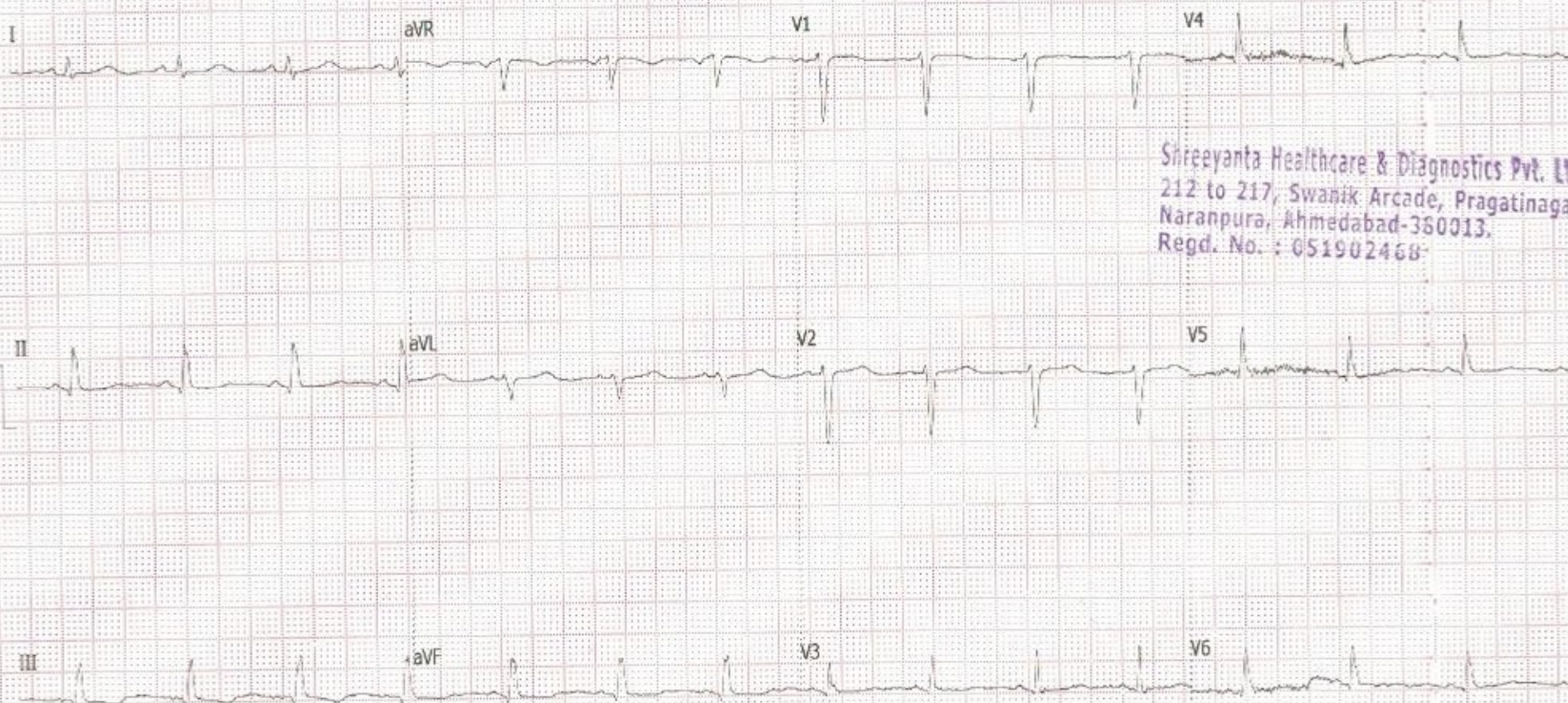

**Shreeyanta Healthcare & Diagnostics Pvt. Ltd.**  
 212 to 217, Swanik Arcade, Pragatinagar,  
 Naranpura, Ahmedabad-380013.  
 Regd. No. : 051902468-

*Handwritten mark*

# SHREEYANTA HEALTH CARE AND DIAGNOSTICS PVT. LTD

**Patient Details**      Date: 24-Aug-24      Time: 2:35:35 PM

Name: TRUPTI ARORA ID: 1481

Age: 39 y      Sex: F

Clinical History: NO

Height: 168 cms

Weight: 90 Kgs

Medications: THYROID+HTN

### Test Details

**Protocol:** Bruce      **Pr.MHR:** 181 bpm      **THR:** 162 (90 % of Pr.MHR) bpm  
**Total Exec. Time:** 6 m 14 s      **Max. HR:** 132 ( 73% of Pr.MHR )bpm      **Max. Mets:** 10.20  
**Max. BP:** 136 / 78 mmHg      **Max. BP x HR:** 17952 mmHg/min      **Min. BP x HR:** 7020 mmHg/min  
**Test Termination Criteria:** FATIGUE & BREATHLESSNESS

### Protocol Details

Stage Name	Stage Time (min : sec)	Mets	Speed (mph)	Grade (%)	Heart Rate (bpm)	Max. BP (mm/Hg)	Max. ST Level (mm)	Max. ST Slope (mV/s)
Supine	0 : 16	1.0	0	0	90	120 / 78	-0.21 III	0.71 V6
Standing	0 : 6	1.0	0	0	98	120 / 78	-0.64 III	-0.71 aVR
Hyperventilation	0 : 8	1.0	0	0	91	120 / 78	-0.21 II	-0.71 aVR
1	3 : 0	4.6	1.7	10	110	120 / 78	-1.27 V2	-3.54 V2
2	3 : 0	7.0	2.5	12	131	136 / 78	-2.34 V2	-4.60 V2
Peak Ex	0 : 14	10.2	3.4	14	132	136 / 78	-1.49 II	2.12 I
Recovery(1)	1 : 0	1.8	1	0	113	136 / 78	-2.76 V2	4.60 I
Recovery(2)	1 : 0	1.0	0	0	104	128 / 78	-1.70 II	1.77 V6
Recovery(3)	1 : 0	1.0	0	0	103	124 / 78	-1.27 III	1.06 aVL
Recovery(4)	0 : 17	1.0	0	0	97	124 / 78	-1.06 aVF	1.06 aVL

S

### HR x Stage

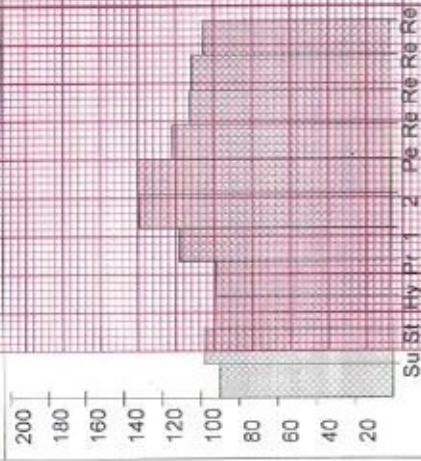

### BP x Stage

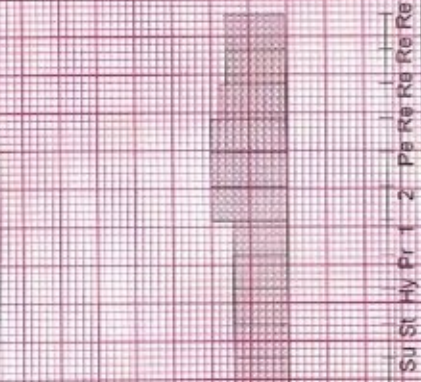

### Mets x Stage

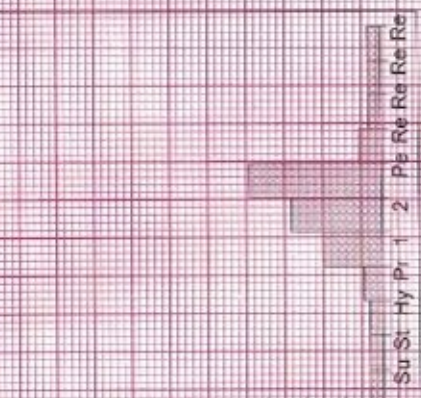

# SHREEYANTA HEALTH CARE AND DIAGNOSTICS PVT. LTD

## Patient Details

Date: 24-Aug-24 Time: 2:35:35 PM

Name: TRUPTIARORA ID: 1481

Age: 39 y Sex: F

Height: 168 cms

Weight: 90 Kgs

## Interpretation

MODERATE EXERCISE TOLERANCE  
NORMAL HAEMODYNAMIC AND CHRONOTROPIC RESPONSE  
NO SIGNIFICANT ST-T CHANGES ARE SEEN DURING EXERCISE AND RECOVERY  
RECOVERY UNEVENTFUL  
NO ANGINA, GALLOP, ARRHYTHMIA  
TEST IS INCONCLUSIVE FOR EXERCISE INDUCED ISCHEMIA DURING EXERCISE AND RECOVERY AT MODERATE WORKLOAD

Shreeyanta Healthcare & Diagnostics Pvt. Ltd.  
212 to 217, Swarik Arcade, Pragatinagar,  
Narayanpet, Ahmedabad-380013.  
K. Reg. Doctor: APO3102460

( Summary Report edited by user )

  
Dr. Maulik R. Kinariwala  
(M.D. (Medicine), PGDDM (UK)  
Register: R5, Maulik Kinariwala

Shreeyanta Healthcare & Diagnostics Pvt. Ltd.  
( )

TRUPTI ARORA (39 F)

ID: 1481

Date: 24-Aug-24

Exec Time : 0 m 0 s

Stage Time : 0 m 10 s

HR: 96 bpm

Protocol: Bruce

Stage: Supine

Speed: 0 mph

Grade: 0 %

(THR: 162 bpm)

B.P: 120 / 78

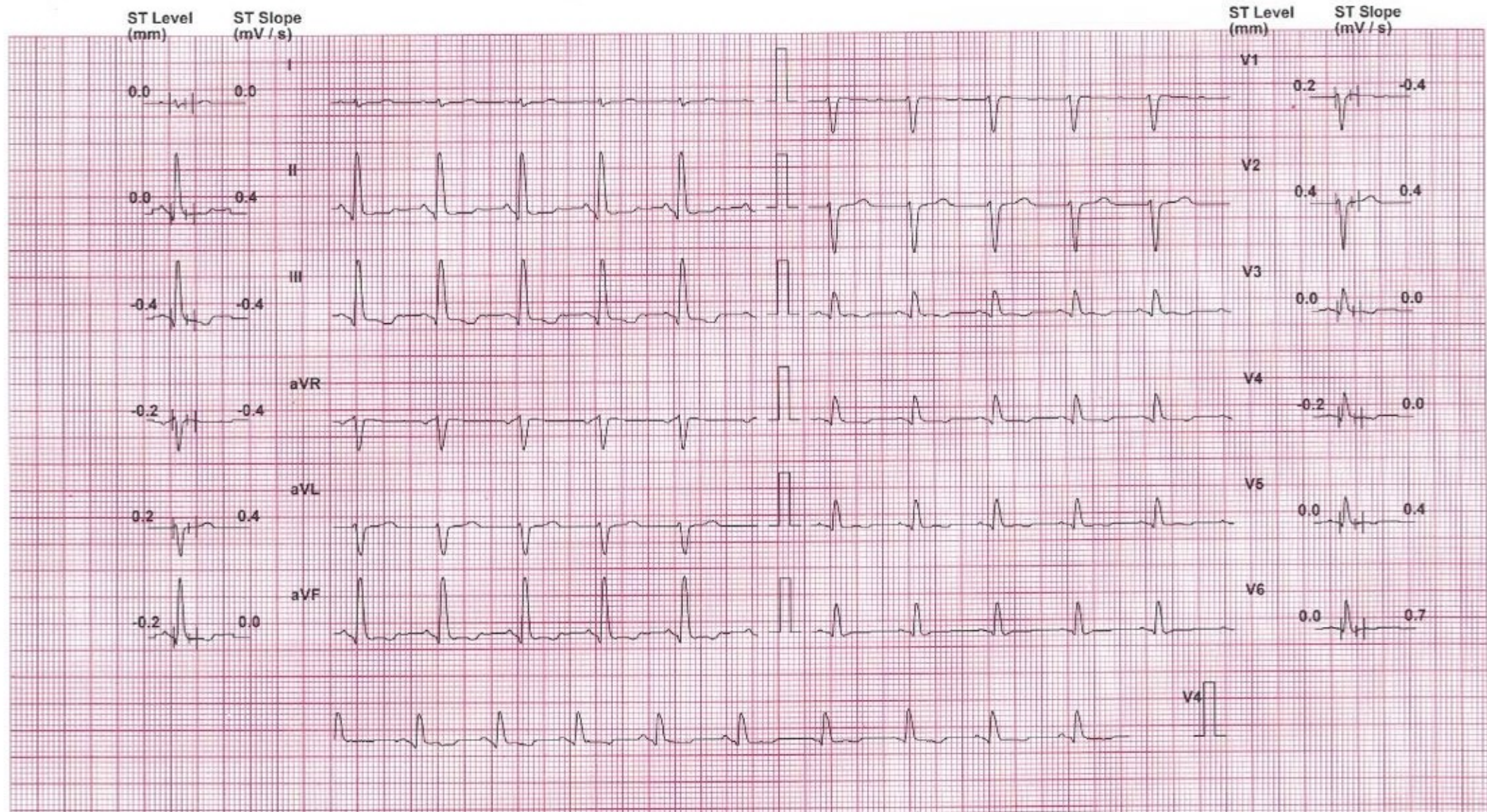

Chart Speed: 25 mm/sec

Filter: 35 Hz

Mains Filt: ON

Amp: 10 mm

iso - R - 60 ms

J - R - 80 ms

Post J - J - 80 ms

Schiller Spandan V.4.7

Linked Median

TRUPTI ARORA (39 F)

ID: 1481

Date: 24-Aug-24

Exec Time : 0 m 0 s

Stage Time : 0 m 0 s

HR: 94 bpm

Protocol: Bruce

Stage: Standing

Speed: 0 mph

Grade: 0 %

(THR: 162 bpm)

B.P: 120 / 78

ST Level  
(mm)ST Slope  
(mV / s)ST Level  
(mm)ST Slope  
(mV / s)

Chart Speed: 25 mm/sec

Filter: 35 Hz

Mains Fil: ON

Amp: 10 mm

Iso - R: 80 ms

J - R: 80 ms

Post J = J + 80 ms

Schlier Spandan V.4.7

Linked Median



TRUPTI ARORA (39 F)

ID: 1481

Date: 24-Aug-24

Exec Time : 0 m 0 s

Stage Time : 0 m 2 s

HR: 89 bpm

Protocol: Bruce

Stage: Hyperventilation

Speed: 0 mph

Grade: 0 %

(THR: 162 bpm)

B.P: 120 / 78



Chart Speed: 25 mm/sec

Filter: 35 Hz

Mains Filt: ON

Amp: 10 mm

Iso: R: 60 ms

J: R: 60 ms

Post J: J+60 ms

Schiller Spandan V 4.7

Linked Median

**TRUPTI ARORA (39 F)**

ID: 1481

Date: 24-Aug-24 Exec Time : 2 m 54 s Stage Time : 2 m 54 s **HR: 112 bpm**

Protocol: Bruce

Stage: 1

Speed: 1.7 mph Grade: 10 %

(THR: 162 bpm)

B.P: 120 / 78



Chart Speed: 25 mm/sec

Filter: 35 Hz

Mains Filt. ON

Amp: 10 mm

Iso - R - 60 ms

J - R + 50 ms

Post J = J + 60 ms

Schlier Spandan V 4.7

Linked Median

TRUPTI ARORA (39 F)

ID: 1481

Date: 24-Aug-24 Exec Time : 5 m 54 s Stage Time : 2 m 54 s HR: 131 bpm

Protocol: Bruce

Stage: 2

Speed: 2.5 mph Grade: 12 % (THR: 162 bpm)

B.P: 136 / 78

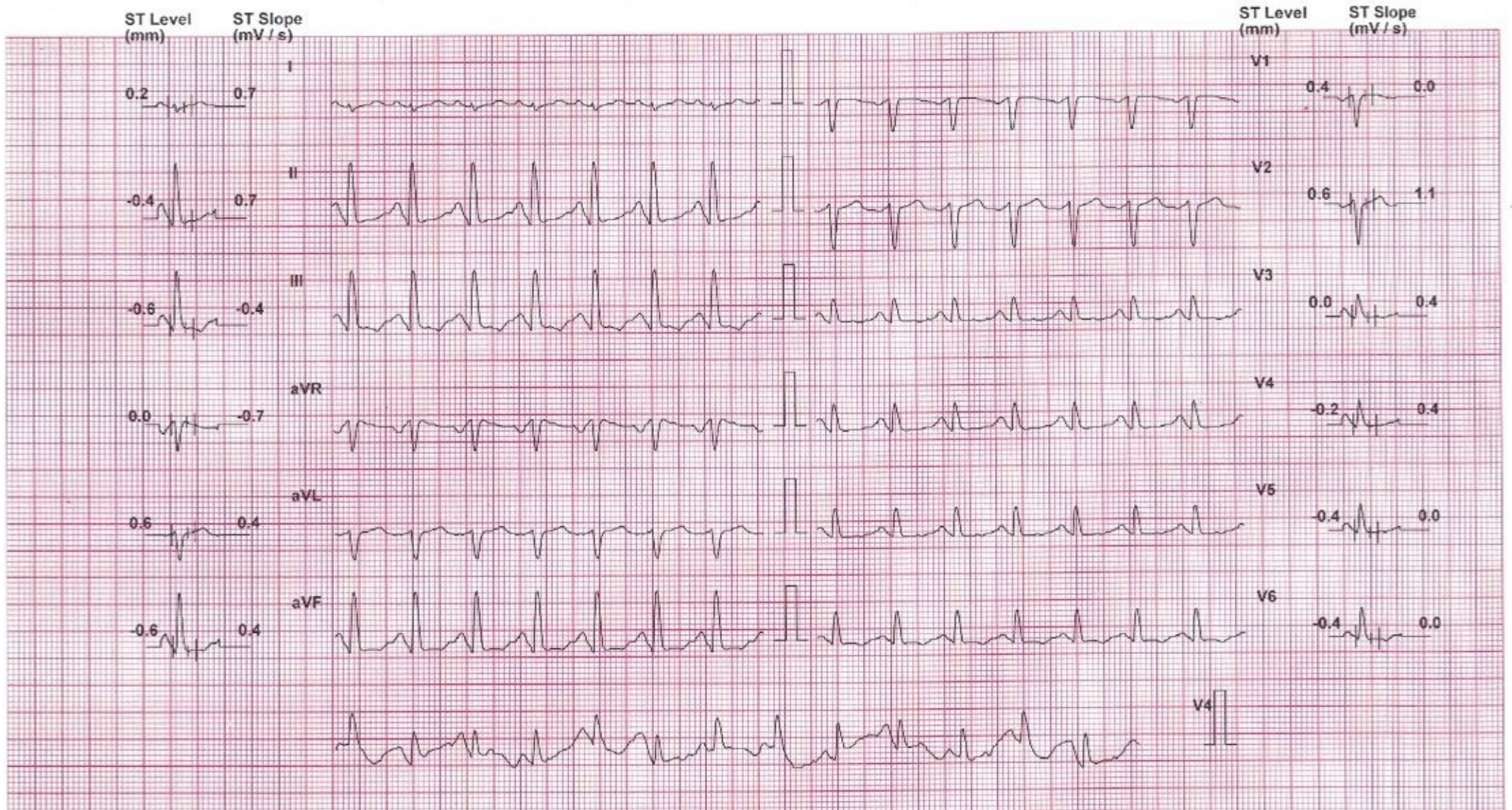

Chart Speed: 25 mm/sec

Filter: 35 Hz

Mains Filt: ON

Amp: 10 mm

Iso - R: 60 ms

J - R: 60 ms

Post J - J: 60 ms

Schiller Spenden V.4.7

Linked Median

# SHREEYANTA HEALTH CARE AND DIAGNOSTICS PVT. LTD

TRUPTI ARORA (39 F)

ID: 1481

Date: 24-Aug-24 B.P: 136 / 78

Protocol: Bruce

Stage: 3

Speed: 3.4 mph Grade: 14 %

Exec Time : 6 m 13 s

Stage Time : 0 m 13 s

HR: 132 bpm (THR: 162 bpm)

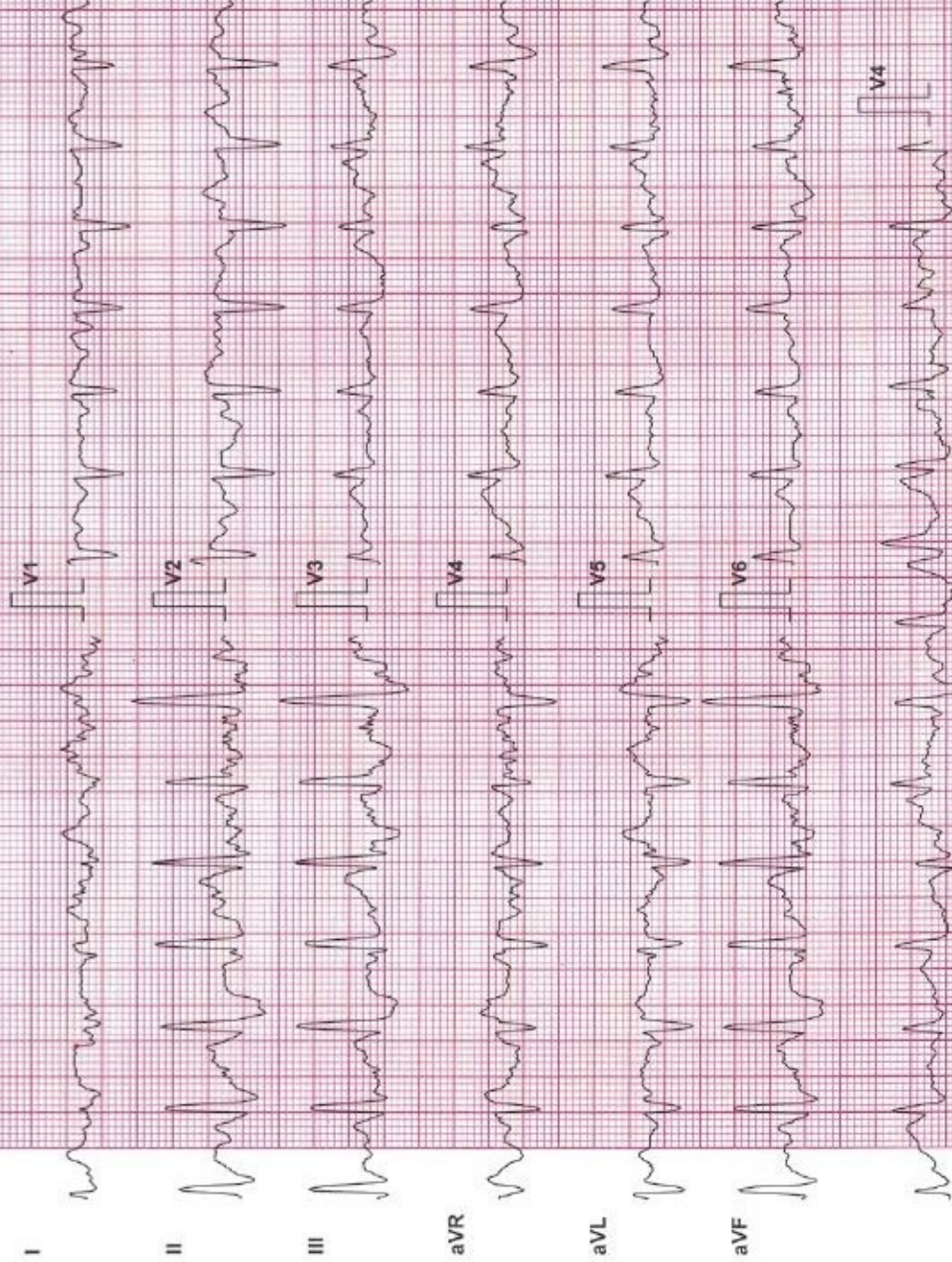

Lead	ST Level (mm)	ST Slope (mV/s)
I	0.2	1.1
II	-0.4	2.1
III	-0.6	0.7
aVR	0.0	-2.1
aVL	0.6	0.7
aVF	-0.6	1.4
V1	-0.2	-0.4
V2	0.2	0.0
V3	-0.4	0.7
V4	-0.2	-0.4
V5	0.2	0.0
V6	-0.4	0.7

Chart Speed: 25 mm/sec

Filter: 35 Hz

Mains Fit: ON

Amp: 10 mm

Schiller Standard V4.3

400 = R - 60 ms J = R + 50 ms

Post J = J + 50 ms

TRUPTI ARORA (39 F)

ID: 1481

Date: 24-Aug-24

Exec Time : 6 m 14 s

Stage Time : 0 m 54 s

HR: 112 bpm

Protocol: Bruce

Stage: Recovery(1)

Speed: 1 mph

Grade: 0 %

(THR: 162 bpm)

B.P: 136 / 78

ST Level (mm) ST Slope (mV / s)

ST Level (mm) ST Slope (mV / s)

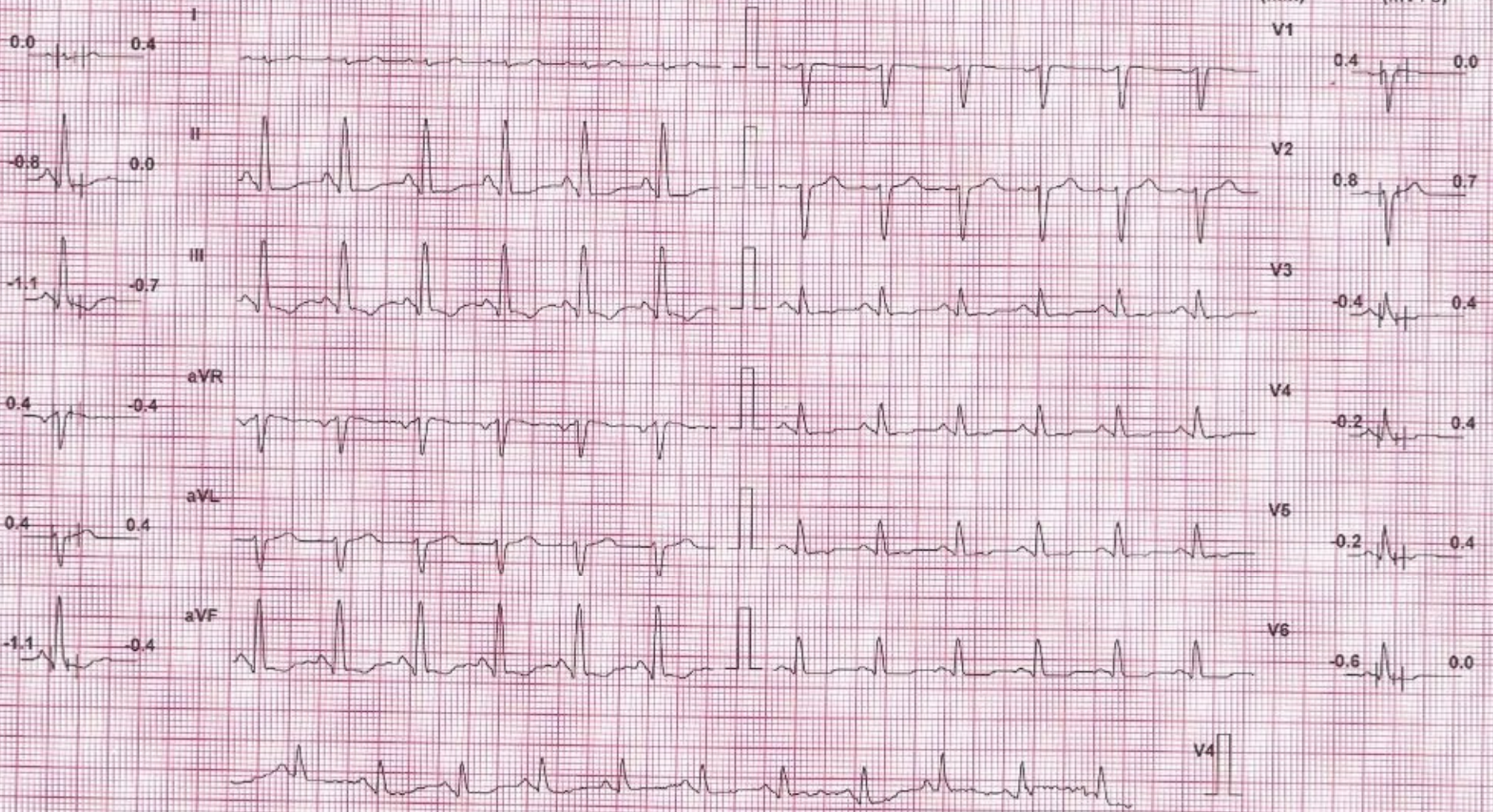

Chart Speed: 25 mm/sec

Filter: 35 Hz

Mains Filt: ON

Amp: 10 mm

Iso = R + 80 ms

J = R + 80 ms

Post J = J + 80 ms

Schiller Spandan V.4.7

Linked Median

TRUPTI ARORA (39 F)

ID: 1481

Date: 24-Aug-24

Exec Time : 6 m 14 s Stage Time : 0 m 54 s HR: 97 bpm

Protocol: Bruce

Stage: Recovery(2)

Speed: 0 mph

Grade: 0 %

(THR: 162 bpm)

B.P: 128 / 78

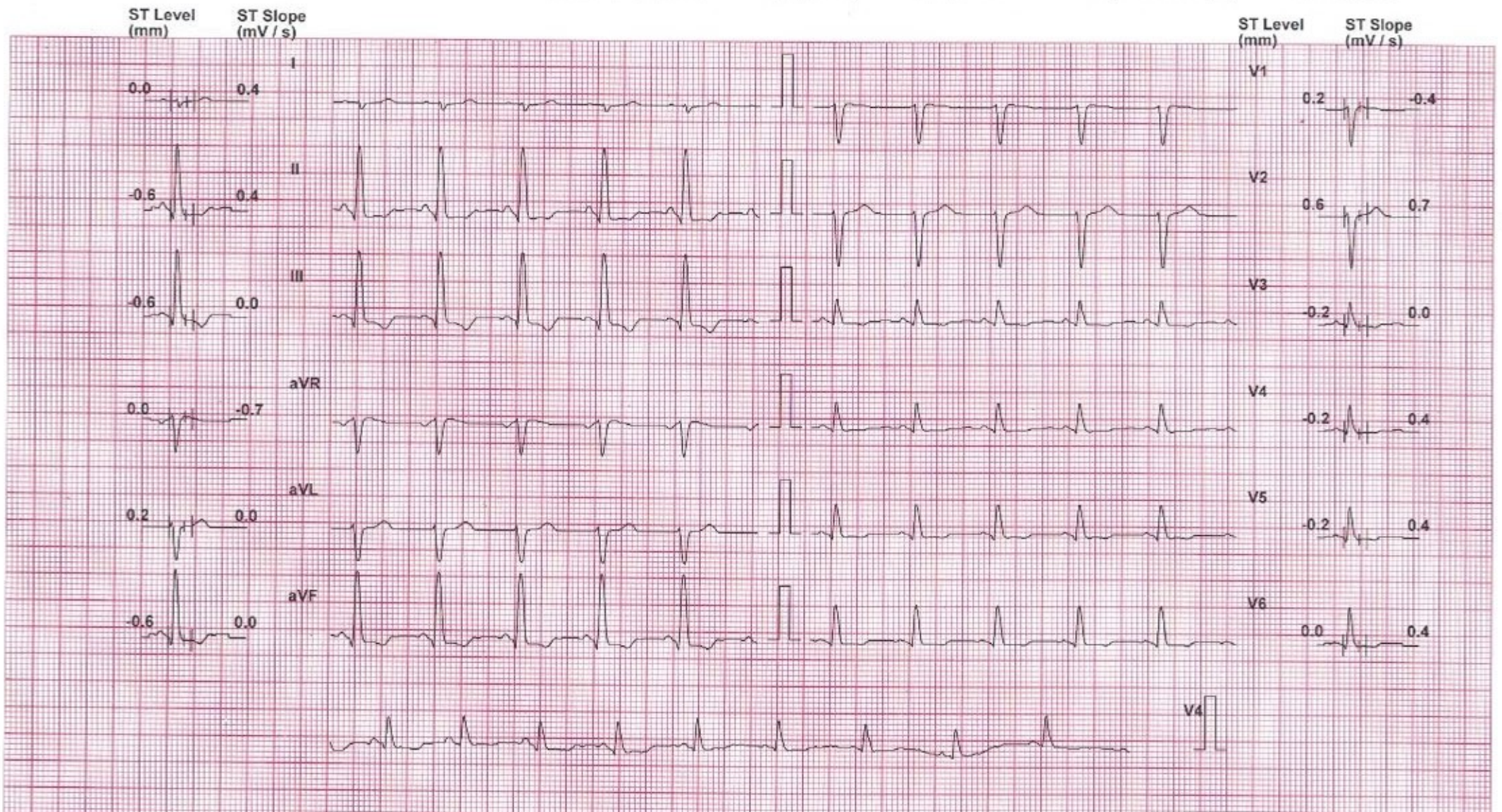

Chart Speed: 25 mm/sec

Filter: 35 Hz

Mains Filt: ON

Amp: 10 mm

ISO = R - 60 ms

J = R + 60 ms

Post J = J + 60 ms

Schiller Spandan V4.7

Linked Median

TRUPTI ARORA (39 F)

ID: 1481

Date: 24-Aug-24

Exec Time : 6 m 14 s

Stage Time : 0 m 54 s

HR: 104 bpm

Protocol: Bruce

Stage: Recovery(3)

Speed: 0 mph

Grade: 0 %

(THR: 162 bpm)

B.P: 124 / 78

ST Level (mm) ST Slope (mV/s)

ST Level (mm) ST Slope (mV/s)

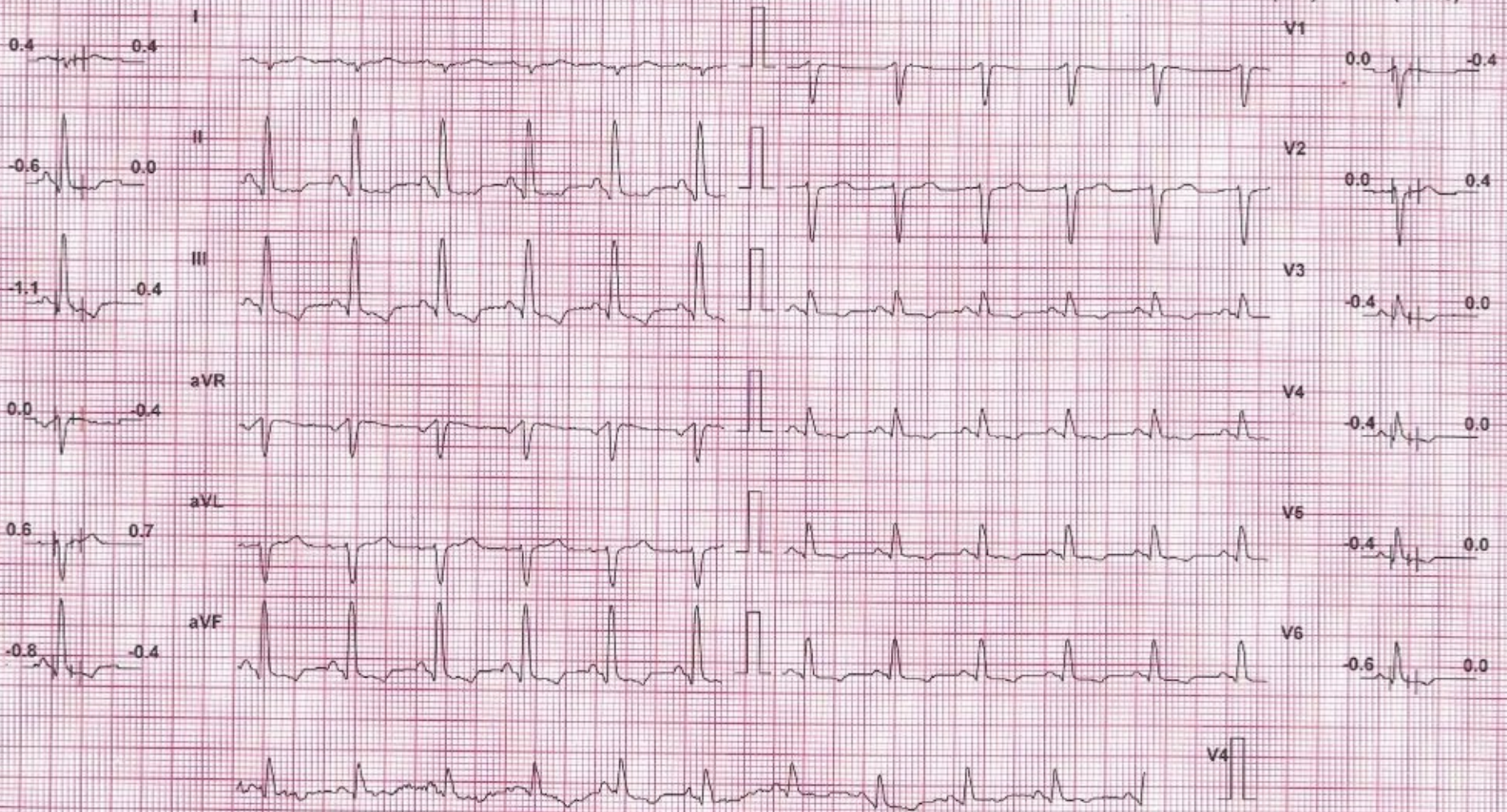

Chart Speed: 25 mm/sec  
Schiller Spandan V 4.7

Filter: 35 Hz

Mains Filt: ON

Amp: 10 mm

Iso = R - 60 ms

J = R + 60 ms

Post J = J + 60 ms

Linked Median

TRUPTI ARORA (39 F)

ID: 1481

Date: 24-Aug-24

Exec Time : 6 m 14 s

Stage Time : 0 m 11 s

HR: 98 bpm

Protocol: Bruce

Stage: Recovery(4)

Speed: 0 mph

Grade: 0 %

(THR: 162 bpm)

B.P: 124 / 78

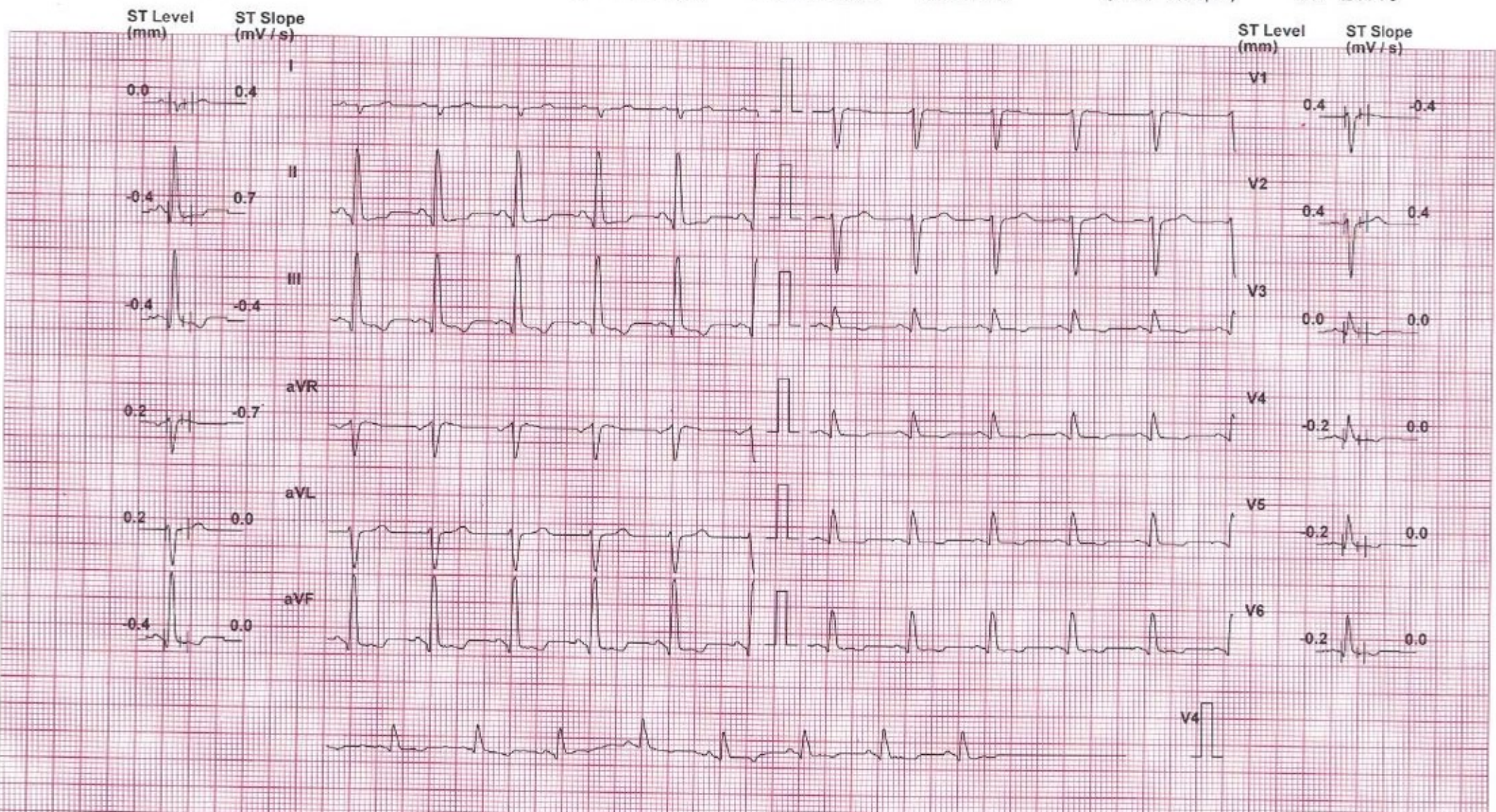

Chart Speed: 25 mm/sec

Filter: 35 Hz

Mains Fil-ON

Amp: 10 mm

iso = R - 60 ms

J = R - 50 ms

Post J = J + 60 ms

Schnee Spindel V4.7

Linked Median



**MEDICAL HISTORY**

- Obesity  Hypertension  
 CHD  Nephropathy  
 Hyperuricemia  Hypothyroidism  
 Chronic Liver disease

# Shreyanta Diabetes

& Metabolic Clinic  
 Advance Diagnostic Center

**DIET PLAN**

Name : Tanupti Arora Date : 24/8/24  
 Age : 39 Years Height : 168 cms. Weight : 90.3 kg. B.M.I. : 31.5  
 Carbohydrates : ..... Protein : 20 % Fats : .....% Fibers : ..... gms.  
 Salt : 5 gms. Oil : 10-15 ml. Ghee : 5 ml. Kcal : 1550

सुबह : 7:00 बजे  
2.00 मि.ली. गुलगुला पानी  
1 १/२ चम्मच मेथी दाना / अलोवेरा  
 कप चाय / कोफी बीना शक्कर कम दूध

नास्ता : 8:00 बजे  
2.00 मि.ली. दूध / दही  
2 बादाम / अखरोट  
 चपाती (आटा ..... ग्राम) OR  
 वेज पराठा / (Non Stick) OR  
 स्लाईस ब्रेड (गेहु की) OR  
1 कटोरी उपमा / पोहा / दलीया / आट्स OR  
2 नंग इडली / ढोसा OR  
1 कोटरी मूंग, मूग मोठ, सलाड OR  
 उबला हुआ अन्डा (बिना जर्त) OR  
 खाखरा

दर सुबह नास्ता : 10:30 बजे  
1 कटोरी सलाड  
 गलास छाछ  
 कटोरी सुप  
1.50 ग्राम फ्रूट (सेब, पपीता, संतरा, खरबुजा, तरबूच,  
 मोसमी अनार, अमरूद पाइनेपल, जामुन)  
 (Moong dal chilla's)  
 Suji Dherden

दोपहर भोजन : 1:30 बजे  
2 चपाती (आटा 40 ग्राम)  
 कटोरी हरी सब्जी  
 कटोरी दाल  
 सलाड

(सलाडमें गाजर, टमाटर, मूली, ककड़ी,  
 प्याज, पत्ता गोबी आदी अधिक मात्रा में)  
 रायता ..... ग्लास छाछ  
 कटोरी चावल / खीचडी  
 ग्राम चिकन / मछली

शाम चाय : 4:00 बजे  
 कप चाय / कोफी बीना शक्कर कम दूध  
2 मेरी गोल्ड बीस्कुट  
1 कटोरी मुरमुरे / पोहा / चिचडा  
50 ग्राम भुने चने  
1.00 ग्राम फ्रूट

रात्री भोजन : 8:00 बजे  
 कटोरी सुप  
 कप सलाड  
2 चपाती (आटा 40 ग्राम)  
 कटोरी हरी सब्जी  
 कटोरी दाल / कढी / सांभार  
 कटोरी चावल / खीचडी / दलीया खीचडी  
 रात को सोते समय : 10:00 बजे  
1.00 मिली दूध (बीना शक्कर और मलाई)

↓ Carbs



ભારત સરકાર  
Government of India

ભારતીય વિશિષ્ટ ઓળખ પ્રાધિકરણ  
Unique Identification Authority of India  
નામ: શ્રીમ. સંખ્યા / Enrollment No.: 0664/10681/40447

To

અરોરા ત્રુપ્તિ

Arora Trupli

C/O Ravi,

246, Jantnagar,

VTC, Ahmedabad,

PO: Chandkhedia,

Sub District: Ahmedabad City, District: Ahmedabad.

State: Gujarat,

PIN Code: 382424,

Mobile: 9998355585



MF052766181F1



આપનો આધાર નંબર / Your Aadhaar No.:

**9083 8225 1766**

મારો આધાર, મારી ઓળખ



ભારત સરકાર

Government of India



અરોરા ત્રુપ્તિ

Arora Trupli

જન્મ તારીખ / DOB : 21/11/1984

સહી / Female



26/07/2013

**9083 8225 1766**

મારો આધાર, મારી ઓળખ

NAME : TRUPTI ARORA	AGE : 39 YRS/ <sup>Fe</sup> MALE
REF BY : HEALTH CHECK UP	DATE: 26/08/2024

### X ray chest PA

Bilateral prominent Broncho vascular markings seen.  
No evidence of Koch's consolidation and pleural effusion seen either side.  
Cardiac shadow appears normal.  
Bony thorax and both dome of diaphragm appears normal.

### IMPRESSION: -

**NORMAL X RAY CHEST PA VIEW.**

  
**DR. MITUL MEWADA**  
CONSULTANT RADIOLOGIST  
Shreyanta Healthcare & Diagnostics Pvt. Ltd.

R

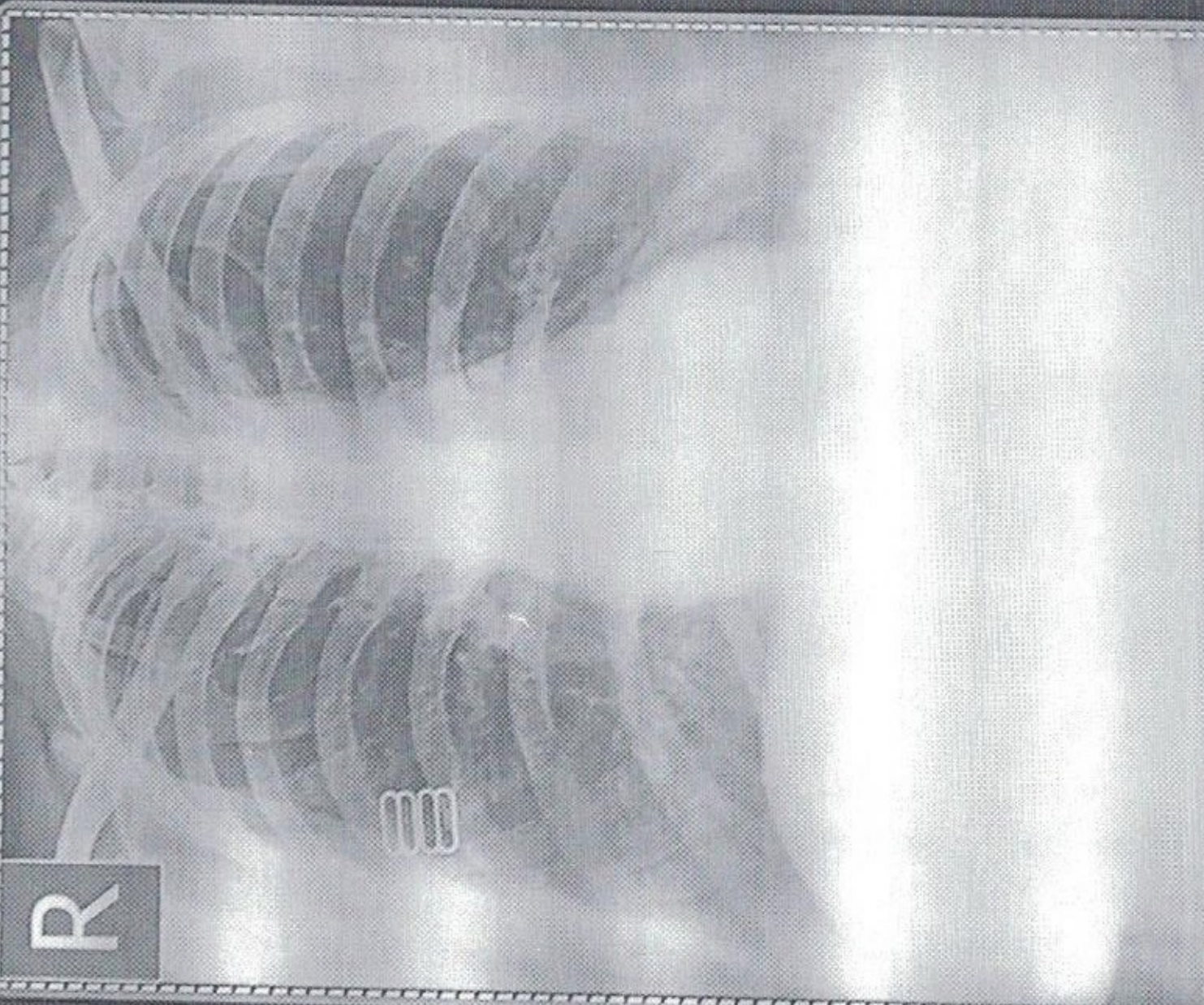

TRUPTI, ARORA, AGE-39 Male

Fat. ID.

Chest PA

REF DR:

26-08-2024 10:18:47 AM

SHREEYANTA HEALTHCARE & DIAGNOSTICS PVT. LTD.

Save as New

<b>NAME:</b> TRUPTI ARORA	<b>DATE:</b> 06/08/2024
<b>AGE:</b> 39 YEARS	<b>SEX:</b> Female
	<b>REF.DR.</b> APOLLO

**INVESTIGATION : USG ABDOMEN & PELVIS**

LIVER appears normal in size and shows normal echopattern. No evidence of focal mass lesion. No evidence of dilated intrahepatic biliary radicals noted. Portal vein and hepatic veins are unremarkable. Common bile duct appears normal.

GALL BLADDER appears normal distended. No cholecystitis.

PANCREAS appears normal in size and echopattern.

SPLEEN appears normal in size and echopattern. No evidence of mass lesion seen.

**KIDNEYS:**

Both kidneys appear normal in size, shape and position. No evidence of mass lesion or hydronephrosis seen on either side. Both Kidneys show normal cortical echogenicity well preserved cortico-medullary differentiation.

URINARY BLADDER is partially distended. No evidence of vesical mass or calculus is seen.

Uterus appears normal in size, position and echopattern. Endometrium thickness measures and appear normal.

Both ovaries appear normal. No gross adnexal mass lesion seen.

Small and rest of large bowel loops are unremarkable.

No evidence of ascites or lymphadenopathy is seen.

**Impression:-**

**=Evidence of mild edematous wall of ic junction and caecum , s/o colitis .**

**Dr. Mitul Mevada**

MD, DMRE.

**Dr. MITUL MEVADA**

Reg. No. (G-0152)

Shreeyanta Healthcare & Diagnostics Pvt. Ltd.  
**CONSULTANT RADIOLOGIST.**

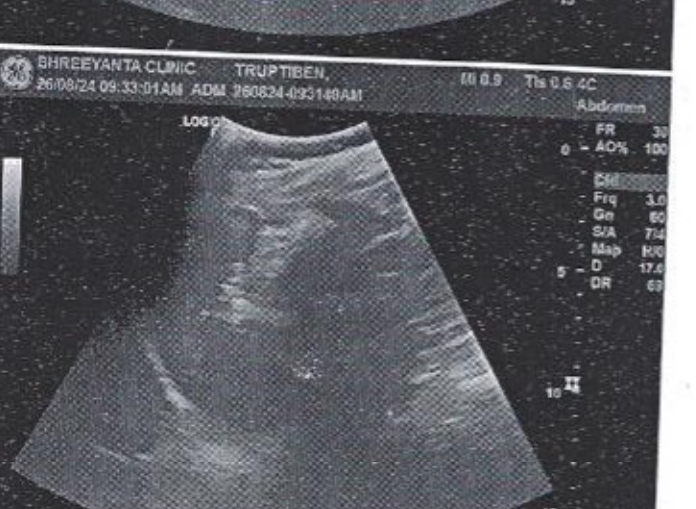
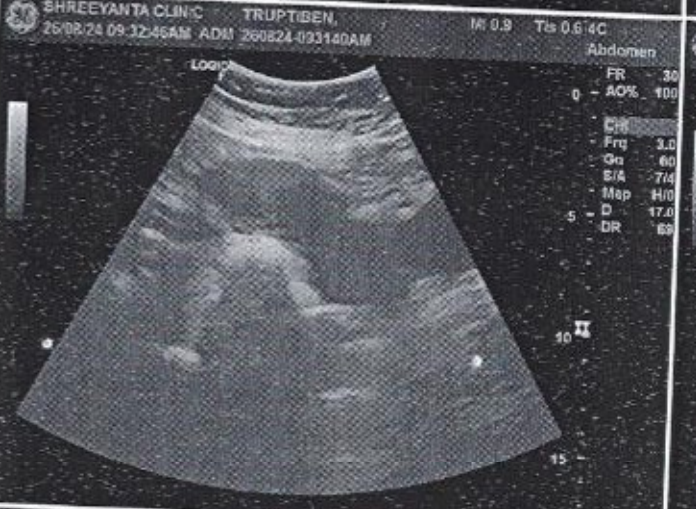
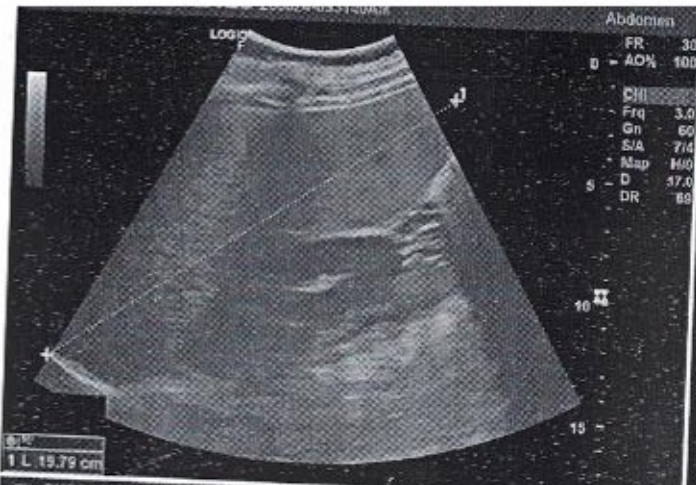

PATIENT NAME: TRUPTI ARORA

AGE/SEX: 39 Years/FEMALE

REF. DOCTOR: HEALTH CHECK UP

DATE: 24/08/2024

### EYE VISION CHECK UP

NOTE:- LEFT EYE SQUIENT

EYE PARAMETERS	RIGHT EYE	LEFT EYE
DISTANCE VISION	6/6 WITH GLASS - 1.50	6/6 WITH GLASS -1.50
NEAR VISION	N/6 WITHOUT GLASS	N/6 WITHOUT GLASS
COLOUR VISION	NO COLOUR BLINDNESS	NO COLOUR BLINDNESS

Shreyanta Healthcare & Diagnostics Pvt. Ltd.  
212 to 217, Swanik Arcade, Pragatinagar,  
Naranpura, Ahmedabad-380013.  
Kegd. No. : 051902468

**Shreyanta Healthcare & Diagnostics Pvt. Ltd.**

212-217, Swanik Arcade, Nr Arjun Homes, B/h Vardan Tower, Pragatinagar - K. K. Nagar Road, Naranpura, Ahmedabad : 380 013.

Appointment +91 99042 90525 / +91 92656 34065 ☎ 079 2749 98 35 / Emergency : 87340 72706 📍 shreyantaclinic@gmail.com



# AHMEDABAD DENTAL

**Dr. Ankita Patel**  
B.D.S., M.D.S.,  
Endodontist & Cosmetic  
Dentist

**Dr. Vimesh Patel**  
B.D.S., M.D.S.,  
Oral & Maxillofacial  
Plastic Surgeon,  
Implantologist

<b>NAME:</b> Triple Crown	<b>DATE:</b> 24/8/24
<b>MOBILE NO:</b> 9898355585	<b>CASE NO:</b> 1612/202
<b>REFERENCE:</b> Shreeyanta Hospital	<b>BIRTHDATE:</b> 21/11/84
<b>ADDRESS:</b> 246 Jantanasar, Charnokheda, Ahmedabad, 382424	
<b>MEDICAL HISTORY:</b> Hypo Thyroid BP - under medication.	
<b>CHIEF COMPLAINTS:</b> - NO -	
<b>EXAMINATION:</b> → calculus f-t → occlusal caries 8/8 → Supercrupted tooth 8/8	
<b>TREATMENT REQUIRED:</b> - Scaling +1500/- - Restoring and follow up 8/8 (1500/-) Sxtn 8/8.	

Shreeyanta Healthcare & Diagnostics Pvt. Ltd.  
212 to 217, Swanik Arcade, Pragatinagar,  
Naranpura, Ahmedabad-380013.  
Regd. No. : 051902468

E-610, Swanik Arcade, Vardan Tower, Swanik Arcade,  
Opp Arjun Greens ,B/H to Nilkanth Mahadev Rd,  
Pragatinagar, Naranpura, Ahmedabad-380013 .

9725368282 / 9879994844

vimesh.rajudra@gmail.com





PATIENT'S NAME : TRUPTI ARORA  
AGE/SEX : 39 Years/Female  
REFERRED BY : ARCOFEMI HEALTHCARE LIMITED  
LOCATION : SHREEYANTA DIABETIC & METABOLIC CLINIC

LAB. NO : SY-2071-24  
SAMPLE NO : 5519  
DATE/TIME : 24/08/2024 11:44  
PT ID :

**COMPLETE BLOOD COUNT**

**(PERFORM BY FULLY AUTOMATED SYSMAX-XP 100 CELL COUNTER)**

Sample Type: EDTA

Test Name	Result	Units	Biological Reference Interval
<b><u>Blood Counts</u></b>			
Haemoglobin :	12.10	Gms%	11.5 - 16.0
Total R.B.C. :	4.94	mill/c.mm	4.2 - 5.4
Total W. B. C. :	5300	/cu mm	4000 - 11000
Platelet Count :	307000	/cu.mm	1,50,000 - 4,50,000
<b><u>Differential Count</u></b>		<b>(Absolute Count/uL)</b>	
Neutrophils :	54	2862	1600 - 7000
Lymphocytes :	37	1961	1000-4000
Eosinophils :	04	212	40 - 400
Monocytes :	05	265	200 - 1000
Basophils :	00	00	0 - 100
<b><u>Blood Indices</u></b>			
P. C. V :	37.90	%	37 - 47
M. C. V. :	<b>76.70</b>	fl	78 - 100
M.C.H :	<b>24.50</b>	pg	27 - 32
M. C. H. C :	<b>31.90</b>	%	32 - 36
R.D.W :	<b>14.30</b>	%	11.5 - 14.0
<b><u>Peripheral smear study</u></b>			
RBC's			R.B.C -Normocytic Normochromic.
WBC's			W.B.C -Normal in Number & DC As Given Above.
Platelets			Platelets are Adequate and Normal in Morphology.
<b><u>PS FOR MP</u></b>			No Any Blood Parasites seen.

..... **End Of Report** .....

  
**DR. JITENDRA NAYAK**  
M.D.(PATH) (M.D., Pathologist)  
Regd. No. : G-14785  
Shreeyanta Healthcare & Diagnostics Pvt. Ltd.

  
**DR. JANAK THAKKAR**  
M.B.D.C.P. (PATH)  
Regd. No. : 051902468  
Shreeyanta Healthcare & Diagnostics Pvt. Ltd.

Pathologist

Manage by Spandan Pathology Laboratory • Home Collection Facilities Available

2nd Floor, Swanik Arcade, Nr. Arjun Homes, B/h Vardan Tower, Pragatinagar - K. K. Nagar Road, Naranpura, Ahmedabad : 380 013.

☎ 079 27499835 ☎ +91 9904290525 / +91 9265634065 / +91 7567585429 📧 shreeyantaclinic@gmail.com



PATIENT'S NAME : TRUPTI ARORA  
AGE/SEX : 39 Years/Female  
REFERRED BY : ARCOFEMI HEALTHCARE LIMITED  
LOCATION : SHREEYANTA DIABETIC & METABOLIC CLINIC

LAB. NO : SY-2071-24  
SAMPLE NO : 5519  
DATE/TIME : 24/08/2024/11:44  
PT ID :

**BIOCHEMISTRY**

(DONE ON EM 200 FULLY AUTOMATED BIOCHEMISTRY ANALYSER)

Sample: Serum/Plasma

Test Name	Result	Units	Biological Reference Interval
<b>Urea</b> METHOD: Urease-GLDH	:22.3	mg/dL	12.6 - 42.6
<b>Creatinine</b> METHOD: Jaffe's Bufferw/ Kinetic	:0.69	mg/dL	0.6 - 1.2
<b>BUN</b> METHOD: UREASE ENZ	:10.42	mg/dL	7.94 - 20.1
<b>S.G.P.T</b> IFCC WITH PYRIDOXAL PHOSPHATE ACTIVATION	:16.3	U/L	0 - 40
<b>S.G.O.T</b> IFCC WITH PYRIDOXAL PHOSPHATE ACTIVATION	:16.1	U/L	0-45
<b>Alkaline Phosphatase</b> METHOD: PNPP-AMP (IFCC), KINETIC ASSAY	:53.7	U/L	30-120
<b>Bilirubin - Total</b> METHOD: DIAZO	:0.53	mg/dL	0.2 - 1.3
<b>Bilirubin - Direct</b> METHOD: DIAZO	:0.20	mg/dL	0 - 0.6
<b>Bilirubin - Indirect</b> METHOD: CALCULATED	:0.33	mg/dL	0.1 - 0.4
<b>Total Protein</b> METHOD: BIURET	:7.46	gm/dL	6.3 - 8.2
<b>Albumin</b> METHOD: BCG	:4.31	gm/dL	3.5 - 5.0
<b>Globulin</b> METHOD: CALCULATED	:3.15	gm/dL	1.9 - 3.5
<b>Albumin/Globulin Ratio</b> METHOD: CALCULATED	:1.37		0.9 - 2.9
<b>ELECTROLYTE</b> METHOD: ISE DIRECT			
<b>Sodium</b>	:135	mmol/L	137 - 145
<b>Pottasium</b>	:4.5	mmol/L	3.5-5.5
<b>Chloride</b>	:100	mmol/L	98 - 107
<b>URIC ACID</b> METHOD: URICASE	:6.3	mg/dL	2.5-6.0

**Dr. Jitendra N. Nayak**  
(M.D., Pathologist)

Regd. No. : G-14786

Shreeyanta Healthcare & Diagnostics Pvt. Ltd. End Of Report ..... 51902468

Shreeyanta Healthcare & Diagnostics Pvt. Ltd.  
212 to 217, Swanik Arcade,  
Naranpura, Ahmedabad-380013.  
Regd. No. : G-14786

Pathologist

Manage by Spandan Pathology Laboratory • Home Collection Facilities Available

2nd Floor, Swanik Arcade, Nr. Arjun Homes, B/h Vardan Tower, Pragatinagar - K. K. Nagar Road, Naranpura, Ahmedabad : 380 013.

☎ 079 27499835 ☎ +91 9904290525 / +91 9265634065 / +91 7567585429 📧 shreeyantadclinic@gmail.com

Dr. Jitendra N. Nayak  
M.D. (Path)

Dr. Janak M. Thakkar  
M.B.D.C.P. (Path)

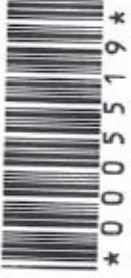

PATIENT'S NAME : TRUPTI ARORA  
AGE/SEX : 39 Years/Female  
REFERRED BY : ARCOFEMI HEALTHCARE LIMITED  
LOCATION : SHREEYANTA DIABETIC & METABOLIC CLINIC

LAB. NO : SY-2071-24  
SAMPLE NO : 5519  
DATE/TIME : 24/08/2024\11:44  
PT ID :

DR. JITENDRA NAYAK  
M.D.(PATH)

DR. JANAK THAKKAR  
M.B.D.C.P (PATH)

Dr. Jitendra N. Nayak  
(M.D. Pathologist)  
Regd. No. : G-14786  
Shreeyanta Healthcare & Diagnostics Pvt. Ltd.

Shreeyanta Healthcare & Diagnostics Pvt. Ltd.  
212 to 217, Swanik Arcade, Pragatinagar,  
Naranpura, Ahmedabad 380013.  
Regd. No. : G51502488

Pathologist

Manage by Spandan Pathology Laboratory • Home Collection Facilities Available

2nd Floor, Swanik Arcade, Nr. Arjun Homes, B/h Vardan Tower, Pragatinagar - K. K. Nagar Road, Naranpura, Ahmedabad : 380 013.

 079 27499835  +91 9904290525 / +91 9265634065 / +91 7567585429  shreeyantadclinic@gmail.com



PATIENT'S NAME : TRUPTI ARORA  
AGE/SEX : 39 Years/Female  
REFERRED BY : ARCOFEMI HEALTHCARE LIMITED  
LOCATION : SHREEYANTA DIABETIC & METABOLIC CLINIC

LAB. NO : SY-2071-24  
SAMPLE NO : 5519  
DATE/TIME : 24/08/2024\11:44  
PT ID :

Sample Type: EDTA

**BLOOD GROUP**

Test Name	Result
ABO SYSTEM :	" B "
RH Typing :	POSITIVE

**FASTING BLOOD GLUCOSE(FBS)**

(DONE ON EM200 FULLY AUTOMATED BIOCHEMISTRY ANALYSER)  
Sample Type: FLORIDE PLASMA/SERUM

Test Name	Result	Units	Biological Reference Interval
Fasting Blood Glucose :	93.4	mg/dl	70 - 110

..... End Of Report .....

  
DR. JITENDRA NAYAK  
M.D.(PATH)

  
DR. JANAK THAKKAR  
M.B.DCP (PATH)

**Dr. Jitendra N. Nayak**

(M.D., Pathologist)

Regd. No. : G-14786

Shreeyanta Healthcare & Diagnostics Pvt. Ltd.

Shreeyanta Healthcare & Diagnostics Pvt. Ltd.  
212 to 217, Swanik Arcade, Pragatinagar,  
Naranpura, Ahmedabad-380013.  
Regd. No. : 051902468



PATIENT'S NAME : TRUPTI ARORA  
AGE/SEX : 39 Years/Female  
REFERRED BY : ARCOFEMI HEALTHCARE LIMITED  
LOCATION : SHREEYANTA DIABETIC & METABOLIC CLINIC

LAB. NO : SY-2071-24  
SAMPLE NO : 5519  
DATE/TIME : 24/08/2024 11:44  
PT ID :

Sample Type: Serum  
(DONE ON EM 200 FULLY AUTOMATED BIOCHEMISTRY ANALYSER)

**LIPID PROFILE**

Test Name	Result	Units	Biological Reference Interval
S. Cholesterol (CHOD-POD ENZYMETIC METHOD)	:215.4	mg / dl	Desirable level/low risk : < 200 Borderline level/moderate risk : 200-239 Elevated level/ high risk : > 240
S. Triglyceride (GPO/PAP METHOD)	:206.9	mg / dl	Normal : <150 Borderline high :150-199 High : 200-499 Very High:>=500
S. HDL Cholesterol (IMMUNOINHIBITION)	:50.7	mg / dl	Low (High Risk) : <40 High (Low Risk) : >60
S. LDL Cholesterol (CALCULATED)	:123.32	mg / dl	Optimal : <100 Near Optimal : 100-129 Borderline High : 130-159 High :160-189 Very High:> 190
S. VLDL Cholesterol (CALCULATED)	:41.38	mg / dl	Upto 34
Total Lipids (CALCULATED)	:837.7	mg / dl	400 - 1000
Chol./HDL Ratio (CALCULATED)	:4.25		0-5
LDL/HDL Ratio (CALCULATED)	:2.43		1-3.5

..... End Of Report .....

Dr. Jitendra N. Nayak  
M.D., Pathologist  
Regd. No.: G-14786  
DR. JITENDRA NAYAK Diagnostics Pvt. Ltd  
Shreeyanta M.D.(PATH)  
DR. JANAK THAKKAR  
M.B.DCP (PATH)

Shreeyanta Healthcare & Diagnostics Pvt. Ltd.  
212 to 217, Swanik Arcade, Pragatinagar,  
Naranpura, Ahmedabad-380013.  
Regd. No. : 051502466

Pathologist

Manage by Spandan Pathology Laboratory • Home Collection Facilities Available  
2nd Floor, Swanik Arcade, Nr. Arjun Homes, B/h Vardan Tower, Pragatinagar - K. K. Nagar Road, Naranpura, Ahmedabad : 380 013.

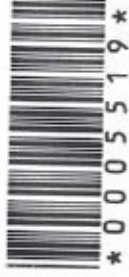

PATIENT'S NAME : TRUPTI ARORA  
AGE/SEX : 39 Years/Female  
REFERRED BY : ARCOFEMI HEALTHCARE LIMITED  
LOCATION : SHREEYANTA DIABETIC & METABOLIC CLINIC

LAB. NO : SY-2071-24  
SAMPLE NO : 5519  
DATE/TIME : 24/08/2024/11:44  
PT ID :

Sample Type: Urine

**URINE ANALYSIS**

Test Name	Result	Units	Biological Reference Interval
<b><u>Physical Examination</u></b>			
Colour :	Pale Yellow		
Transparency :	Clear		
<b><u>Chemical Examination (BY MISSION(ACON) UI20 SMART AUTOMATED URINALYSIS)</u></b>			
Specific Gravity :	1.025		
PH :	6		
Protein :	NIL		
Sugar :	NIL		
Ketone :	ABSENT		
Bile Salts :	Absent		
Bile Pigments :	Absent		
Urobilogen :	ABSENT		
Nitrites :	ABSENT		
<b><u>Microscopic Examination (AFTER CENTRIFUGING AT 2000 RPM FOR 10 MINS)</u></b>			
Red blood Cells :	NIL	/HPF	
Pus Cells :	NIL	/HPF	
Epithelial Cells :	2-3	/HPF	
Amorphous :	ABSENT		
Bacteria :	ABSENT		
Crystals :	ABSENT		
Casts :	ABSENT	/LPF	
Fungus :	Absent		

..... End Of Report .....

**Dr. Jitendra N. Nayak**  
M.B., Pathologist  
Regd. No. : G-14786  
Shreeyanta **DR. JITENDRA NAYAK** Diagnostics Pvt. Ltd.  
M.D.(PATH)

*[Signature]*  
**DR. JANAK THAKKAR**  
M.B.D.C.P (PATH)

Shreeyanta Pathology & Diagnostics Pvt. Ltd.  
212 to 217, Swanik Arcade, Pragatinagar,  
Naranpura, Ahmedabad-380013.  
Regd. No. : 051902468

Pathologist



PATIENT'S NAME : TRUPTI ARORA  
AGE/SEX : 39 Years/Female  
REFERRED BY : ARCOFEMI HEALTHCARE LIMITED  
LOCATION : SHREEYANTA DIABETIC & METABOLIC CLINIC

LAB. NO : SY-2071-24  
SAMPLE NO : 5519  
DATE/TIME : 24/08/2024\11:44  
PT ID :

**E.S.R.( Westergren Method )**

Sample Type: EDTA

Test Name	Result	Units	Biological Reference Interval
After one hour :	8	mm	[M: 1 - 7 / F: 3 - 12 ]

**LIVER FUNCTION TEST**

Sample Type: Serum

Test Name	Result	Units	Biological Reference Interval
G.G.T :	17.8	U/L	F :5-32 M 10-45

**THYROID FUNCTION**

**(CLIA METHOD)**

Sample Type:SERUM

Test Name	Result	Units	Biological Reference Interval
SERUM T3 :	0.67	ng/ml	0.6-1.81
SERUM T4 :	6.6	ug/dl	3.2-12.6
SERUM TSH :	<u>8.84</u>	µIU/mL	[ 2 to 12 Years 0.64 - 6.27 ] [12 to 18 Years 0.51 - 4.94 ] [> 18 Years 0.35 - 5.5 ]

..... End Of Report .....

**Dr. Jitendra N. Nayak**  
M.D., Pathologist  
**DR. JITENDRA NAYAK & SONS**  
M.D.(PATH) Diagnostics Pvt. Ltd.

  
**DR. JANAK THAKKAR**  
M.B.DCP (PATH)

Shreeyanta Healthcare & Diagnostics Pvt. Ltd.  
212 to 217, Swanik Arcade, Pragatinagar,  
Naranpura, Ahmedabad-380013.  
Regd. No. : 051902468

Pathologist



PATIENT'S NAME : TRUPTI ARORA  
AGE/SEX : 39 Years/Female  
REFERRED BY : ARCOFEMI HEALTHCARE LIMITED  
LOCATION : SHREEYANTA DIABETIC & METABOLIC CLINIC

LAB. NO : SY-2071-24  
SAMPLE NO : 5519  
DATE/TIME : 24/08/2024 11:44  
PT ID :

**HbA1C REPORT**  
(BY HPLC)

TYPE OF SAMPLE: EDTA

Test Name	Result	Units	Biological Reference Interval
HbA1C :	5.5	%	Non Diabetic Level : < 5.7 % Pre Diabetic : 5.7-6.4 % Diabetes : > (=) 6.5 %
Estimated Average Glucose: (eAG)	111.15	mg/dl	ADA Target for Diabetic Patient : 7.0 %

**POST PRANDIAL BLOOD GLUCOSE (PP2BS)**

(DONE ON EM200 FULLY AUTOMATED BIOCHEMISTRY ANALYSER)  
Sample Type: FLORIDE PLASMA/SERUM

Test Name	Result	Units	Biological Reference Interval
Post Prandial Blood Glucose After 2hr. : (GOD-POD METHOD)	116.0	mg/dl	80-140

..... End Of Report .....

DR. JITENDRA NAYAK  
M.D.(PATH)

DR. JANAK THAKKAR  
M.B.D.C.P. (PATH)

Dr. Jitendra N. Nayak  
(M.D., Pathologist)  
Regd. No. : G-14786  
Shreeyanta Healthcare & Diagnostics Pvt. Ltd.

Shreeyanta Healthcare & Diagnostics Pvt. Ltd.  
212 to 217, Swanik Arcade, Pragatinagar,  
Naranpura, Ahmedabad-380013,  
Regd. No. : 051902468

Pathologist





Ahmedabad, Gujarat, India

512/4, Nirnay Nagar, Ahmedabad, Gujarat 380081, India

Lat 23.068336°

Long 72.552555°

24/08/24 01:51 PM GMT +05:30

GPS Map Camer

512/4, Nirnay Nagar, Ahmedabad, Gujarat 380081, India  
Lat 23.068336°  
Long 72.552555°  
24/08/24 01:51 PM GMT +05:30

Name: Ravi Anand

Date: 24/8 Gender: M  F  Age: 40

Weight: 90.3 kg Height: 177 cm Fat mass: 26.7 %

Total Body Water (TBW): 42.1 %

Muscle Mass (👤): 28.8 %

Bone Weight (👤): - % B Age: 53

Calorie (Kcal): 1916 %

Body Mass Index (BMI): 28.8 kg/m<sup>2</sup>

Shreeyanta Healthcare & Diagnostics Pvt. Ltd.  
212 to 217, Swamik Arzife, Pragatinagar,  
Harappure, Ahmedabad-380013.  
Regd. No. : 051902468